Presorted Standard
U.S. POSTAGE
PAID
Lake City, MN 55041
Permit No. 33

BOXHOLDER
Local or Rural Route

Change Service Requested

The Lake City Shopper

Published by The Lake City Graphic — *Guaranteed Over 7,000 Circulation*
651-345-3316 • *graphic@rconnect.com* — Vol. 56 - No. 45 • Tuesday, January 3, 2017
111 SOUTH 8TH STREET • P.O. BOX 469, LAKE CITY, MINNESOTA 55041-0469

Smitty's has a good selection of Jackets, Bibs, Gloves & Helmets



Good for ice fishing, ATV use, snowmobiling or in your car for emergencies.

Come check out our sale rack, starting at $99.99

Smitty's Marine Inc.
1705 N. Oak St., Lake City, MN
651-345-3990; www.smittysmarineinc.com

WISE ACE® Hardware
OPEN 7 DAYS A WEEK
210 S. Washington St., Lake City • Ph. 651-345-3113
Nationally Known ~ Locally Owned

Big January Savings!

StrikeMaster Magnum Ice Auger . . . . . Reg. $379.99 SALE **$349.99!**

Dewalt 20 Volt MAX Lithium-Ion Cordless Compact Drill/Driver Kit. Reg. $149.99 SALE **$99.99!**

Scott's Shop Towels . . . . . Reg. $2.49 SALE **$1.99!**

Clorox Concentrated Bleach 64 Oz. . . . . . Reg. $3.59 After Instant Savings ONLY **$1.99!**

HOURS: MONDAY-FRIDAY, 8-5:30, SATURDAY 8-5, SUNDAY 10-3

Lake City Public Schools

EARLY CHILDHOOD SCREENING FOR AGES 3 & 4 YEARS OLD

If your Child is 3 years old (or older) **AND** they **HAVE NOT** completed Early Childhood Screening please call **Bluff View Elementary School** at (651) 345-4551 **to register your family and make an appointment with Michelle today.**

All 3 and 4 year olds currently registered should have received an appointment for Early Childhood Screening. If you **HAVE NOT** received an appointment and **HAVE NOT** completed early childhood screening please **call the number above to make an appointment.**

**** If an interpreter or transportation are needed, please call immediately. ****

Families who are new to the area, please call and register your children. All families with children from birth to 5 years old should be receiving mailings from Early Childhood Family Education (ECFE) of classes and opportunities for parents and children.

REGISTRATION OPPORTUNITIES
are the second Friday of every month between
January- March at Noon - 3 p.m.
Friday, Jan. 20, 8 a.m. - 3 p.m.



LAKE CITY APPLIANCE AND VIDEO. Your full service hometown appliance store. Area's largest video library. TV-DVD-VCR. 9 a.m.-7 p.m. Mon.-Thurs.; 9 a.m.-8 p.m. Fri. & Sat.; closed Sundays. 112 S. Lakeshore Dr., Lake City. Ph. 651-345-3024. 45-33c

WANTED: Broken or chipped windshields - "One Call Does It ALL". Auto Glass Master, servicing all of your auto glass repair and replacement needs. Free mobile service, call 651-345-0126. 45-33c

BODY BLING SPA offers an inviting, relaxing atmosphere to soothe your body, mind and spirit! Introducing our newest feature a Full Spectrum Infrared Sauna. Complimentary first time use for all! Call 651-345-1232 or email *bodyblingspa@gmail.com* for details and check out our holiday specials! 42-30tfc

Creative Minds of Lake City *"The Print Shop with a Twist"!* Let us help promote your business. Websites and promotional products. 118 S. Washington St., Ph. 651-448-8070. *lake citycreativeminds.com* or email: *info@lakecitycreativeminds.com*. 45-49-33-36c

ANTIQUES. I buy, sell, strip, repair, refinish antique furniture. We also buy collectibles. Call Randy for estimates. 30+ years experience. Ph. 507-990-4291, Lake City. 43-42-4-3p (3.14 12 mo)

SWEET STITCHES. Alterations and Sewing. 25 years experience. Lake City. Call Deborah 651-380-9507. See my portfolio on Facebook! 43-31tfc

PROFESSIONAL ALL BREED DOG GROOMING by Jolyne and Jen. Call for appointment. Gerken's Town & Country, 801 W. Lyon Ave., Lake City or call 651-345-6362. 43-31tfc

WE REBUILD ALL BRANDS of NiCd and NiMH power tool batteries. Bluff Valley Battery, 35283 340th St., Lake City. Ph. 651-448-0064. 40-28tfc

TIRED OF LOOKING at that old wallpaper or just want your room freshened up? Call me for a free estimate. Wallpaper removal and painting services available. Ph. 651-345-4379, Staci Oliver. ***Paint It Your Way.*** **Gift certificates available in any amount.** 30-18tfc

GOT A MESSY MUTT? Get'em cleaned up at Maria's Mutt Cuts. Where Messy Mutts are Made Amazing! **Professional Dog Grooming**. Call for an appointment, 651-380-8465. 51-39tfc

CHILD CARE OPENINGS - For all ages and all shifts. Call Lake City Child Care Referral. For an updated list of licensed providers with openings call Laurie 651-345-3618 or 651-764-1469; *mama_5b@hotmail.com*. 29-17tfc

1996 FORD TAURUS for sale. $750 or BO. Ph. 651-345-4871. 32-45p

2015 BUICK ENCORE FOR SALE. Loaded, premium group accessories, 1.4 turbo 4-cyclinder with 6-speed automatic, leather interior, Bose, all wheel drive with traction control, 5-star safety rating, named best compact cross-over/SUV, 15,500 miles. Best offer. Shannon Nickelsen, 651-345-3611 or 651-345-8046. 44-47-32-35c

TIKKA VARMINT BOLT ACTION RIFLE (heavy barrel) for sale. .223/5.56 with bipod, Nikon scope, manual and boxes. Colt Trooper 357, with 6" barrel, excellent condition. Also Colt Trooper with 4" barrel. Ph. 651-764-4788. 28-41tfc

FIREWOOD FOR SALE. Split or outdoor furnace ready. Priced right, will deliver. Call Chuck 507-259-3348. 29-17tfc

FIREWOOD FOR SALE. Home heating, campfire, and boiler wood. DNR approved vendor. Also doing tree removal, insured. Jeremy Sommer, Lake City. Ph. 651-764-0619. 32-45tfc

BBQ PELLETS - Wood pellets for grilling. Available in cherry, apple, maple and oak-hickory-cherry blend. 40 lb. bag - $20. Wood pellets for heating - bulk delivery available. Advantage Climate Solutions, 65 E. Main St., Elgin, MN. Ph. 507-876-2300. 4-44tfc

MONUMENTAL SALES, INC. Sunburst Memorials. A tradition of quality. Call Kathy Beck, Lake City, 651-345-4899 or 651-253-6333. 4-17tfc

Be energy independent. Classic OUTDOOR WOOD FURNACE from Central Boiler. Heat all your buildings. 25 year warranty available. Kent Burdick, Advantage Climate Solutions LLC, Elgin, Minn. Ph. 507-876-2300; Fax 507-876-2399; *kentburdick@ yahoo.com*.

VANTASTIC TRANSIT
Mini-Van Transportation
•Medical Appointments
•Airport
•Day Trips
- STS Certified -
Call **507-272-4901**
or email
vantastic_transit@yahoo.com
www.vantastictransit.com

Maria's Mutt Cuts



$7.00 OFF NEW CLIENTS
Good through January 31, 2017.
Check out the before and after pictures on Facebook!
Doggie Accessories Available
Professional & Pampering In-Home Spa Environment
155 Hillwood Drive, Lake City
Appts: 651-380-8465
"Messy Mutt's Made Amazing!"



Is Your Computer Frozen Up?
I can thaw it out!
651-345-0188
Technology Solutions
of Lake City, Inc.
202 S. Washington St.

AMERICAN LEGION AUXILIARY
BINGO
and
CHILDREN'S PLAY-ALONG
BINGO
SATURDAY, JAN. 7
Lunch served at noon
Bingo packets begin selling at 12:15 pm
Bingo: 1-3 PM
Upcoming Bingo Dates: Jan. 21, Feb. 4, March 4
at LEGION CLUBROOMS
224 S. WASHINGTON, LAKE CITY

TREATS and TREASURES
GIFTS APPAREL FUDGE
LAKE CITY, MN
We are OPEN 7 days a week!
Monday-Saturday 10-5:30
Sunday 11-4
112 S. Washington St.
Downtown Lake City
651-345-2882
www.treatsandtreasureslakecity.com

CHRISTMAS SALE!
30% OFF
All Christmas Decor
Excluding Luminara Candles
NEW YEAR'S HOURS:
Tuesday, Dec. 27 - Friday, Dec. 30
8am-5pm
Saturday, Dec. 31 - 8am-Noon
Closed Sunday & Monday
Lake Pepin Floral & Gifts
Carolyn Wenzel, Owner
651-345-5636 • 800-820-0930
Teleflora. Delivery Service
110 S. Lakeshore Dr., Lake City, MN
lakepepinfloral@gmail.com

ZUMBRO VALLEY SPORTSMAN'S CLUB
CHILI and OYSTER FEED
for membership drive & election of officers
Saturday, Jan. 14 • 5 - 8 P.M.
Zumbro Falls VFW Hall
Everyone is welcome!



Lake City Federal Bank
Working with you... living beside you.
EQUAL HOUSING LENDER
201 East Marion Street • Lake City Minnesota 55041
651-345-3373 • 866-345-3373 • www.lcfederal.com
Member FDIC

THE RAILHOUSE GRILL
651-345-5762
www.TheRAILHOUSEGRILL.com • FACEBOOK: THE RAILHOUSE GRILL
800 West Lyon Ave, Lake City
We will be closing at 4 p.m., Saturday, Jan. 7th for a private party.

Bird Seed



Give your feathered friends a treat they'll love all winter long!

50 lb. bag - Ag Partners
Wild Bird Food . . . . . $18.70 + tax

50 lb. bag
Black Oil Sunflower Seeds . . $13.99 + tax

Assorted
Suet Cakes . . . . . 89¢ + tax

AG PARTNERS
512 South 8th Street, Lake City
651-345-3328
www.agpartners.net

HUETTL'S
LOCKER & DRESSING PLANT
Hwy. 61 & 63 No. - Lake City
Like Us on Facebook!
Advertised Specials Good through Tuesday, Jan. 10, 2017.

Special of the Week....
LEAN FROZEN 1# PKG.
SPECIAL ORDER 1 1/2# & 2# PKGS.
GROUND BEEF .... $3.69 lb.

LIMITED SUPPLY!
OYSTERS $14.99 lb.
U.S.D.A. CHOICE
T-BONES $6.49 lb.
U.S.D.A. CHOICE
PORTERHOUSE $7.49 lb.
BONELESS - CENTER CUT
PORK LOIN $2.79 lb.

Jams by Jan - All Natural, Intense Flavors
Sturdiwheat - Full Line of Supplies

FREE DELIVERY TO ELDERLY & SHUT-INS ON FRIDAYS
"Please have $10 minimum orders"
Monday through Friday: 8:30 A.M. - 5:30 P.M. Saturday: 8 A.M. - Noon
FOOD STAMPS ARE ACCEPTED
Butchering: Hogs on Tuesday • Beef on Friday
PHONE 651-345-3424

GLANDER EXCAVATING
- Water & Sewer Line Repair/ Installation
- Septic Systems
- Demolitions
- Basements & Additions
- Haul/Sell Sand, Dirt & Crushed Rock
- Commercial/Residential

651-345-2723
FREE ESTIMATES
Fully Bonded & Insured
www.glanderexcavating.com
License #L879

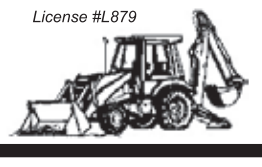

APPLIANCE REPAIR
Washers • Dryers • Stoves
Miscellaneous Appliances
GEORGE'S APPLIANCE REPAIR
PHONE 651-345-5001

J.R. WATKINS Naturals
Call Kelly at 651-380-4645
(ID #762315)
to request a catalog or to place an order.
Some inventory on hand.

You've got it.



Someone else wants it.

Sell it in the classifieds.

Call The Lake City Shopper & Graphic
651-345-3316

BUY ONE, GET ONE HALF PRICE
With Coupon
PASTA NIGHT



No pasta on Jan. 5.
Back on schedule
Thursday, Jan. 19
5 p.m. - 8 p.m.

Mount Frontenac



651-345-3504
800-488-5826
Located 6 miles north of Lake City on Hwy. 61



WELLS CREEK BOARDING KENNELS, 28642 Lehrbach Rd. in Red Wing. Pet boarding and day care for your pet(s). Heated and air conditioned with plenty of TLC for every pet. Call Audrey at 651-388-8908. 4-44tfc

ADVERTISE YOUR SERVICE here for as little as $30/month. To learn more call The Lake City Shopper & Graphic at 651-345-3316. 27-15tfnc

IF IT NEEDS CLEANING - Call Lynn - she'll clean anything. Ph. 608-248-2681, after 5 p.m., or 715-495-4949, cell. 8-48tfc



SEWING MACHINE REPAIR by Roman's Sewing Machine Service. Available at Lake City Appliance. Home or industrial machines. House calls also. Ph. 651-345-3024. 2-15tfc

WOMEN'S CENTER 24 hour crisis. Ph. 651-385-8600 for safe housing, advocacy and resources.

NOTICE TO FLORENCE TOWNSHIP RESIDENTS: Due to Martin Luther King Jr. Day, the Florence Township January monthly meeting will be held on Tuesday, Jan. 17, 2017 at 6 p.m. at the Town Hall. Due to Presidents' Day, the February monthly meeting will be held on Tuesday, Feb. 21 at 6 p.m. at the Town Hall. Sue Eisenmenger, clerk. 45-46-33-34c

NOTICE IS HERBY GIVEN that Florence Township candidate filing for the March 14, 2017 township election will be open from Tuesday, Jan. 3, 2017 to Tuesday, Jan. 17, 2017 until 5 p.m. The offices up for election are (1) treasurer for a two year term and (1) supervisor for a three year term. Please contact Susan M. Eisenmenger at 651-388-0097 to file. Susan M. Eisenmenger clerk.

GILLFORD TOWNSHIP NOTICE OF FILING: Notice of Affidavit of Filing for Candidacy for the office of town supervisor for a term of (3) three years and for the office of town treasurer for a term of (2) two years may be made with the town clerk beginning 8 a.m. Tuesday, January 3, 2017 and ending 5 p.m. Tuesday, January 17, 2017. Brian Veronen, town clerk.

WANTED: All types of junk vehicles — cars, trucks, pick ups, etc. Also, roll-off boxes available for scrap metal. Poncelet Metals Auto. Joe and Dan Poncelet. Ph. 651-923-4074. 33-21tfc

GRAIN VAC FOR RENT. Reasonable rates. Also, used for filling silos. Call for availability, Dan Tipcke, 651-923-4616 or 651-764-4899, cell. 33-46tfc

WANTED TO RENT: Crop land for 2017 and beyond. Matthew and Jessica Kehren. Ph. 651-764-2065. 28-16tfc

MOBILE HOME LOTS FOR RENT. Edge of Town Mobile Home Park has newly built lots available now. Ph. 651-345-2309 or 651-565-2889. 32-20tfc

Extension Information

BEEF HOME STUDY COURSES OFFERED ONLINE

U of M Extension Service

The University of Minnesota Beef Team is offering three online Home Study Courses in Winter 2017, titled "Introduction to Cow/Calf Nutrition", "Health Management for the Cow/Calf Herd" and "Introduction to Cattle Feeding". Courses focus on practical applications of topics.

Each lesson will include online activities designed to encourage participants to become familiar with electronic resources and an online forum gives participants the opportunity to connect with other producers.

Following completion, participants will receive a certificate of completion and the opportunity to highlight their continuing education through a LinkedIn Certificate Badge.

The first lessons will be available Jan. 11 and the following lessons will be posted every two weeks. The fee for course registration is $75 and can be accessed through *www.extension.umn.edu/beef*.

Registration is open through Jan. 17. Internet access and Microsoft Office software are required.

People can contact Nicole Kenney Rambo at *nmkenney@umn.edu* or 320-235-0726, ext 2009 with questions or visit *www.extension.umn.edu/beef* for further details and a list of lessons offered within each course.

Public Service

NOTICE TO ALL LAKE CITY RESIDENTS AND BUSINESSES

The Public Works Department would like to kindly remind you to not move snow or ice from your driveway and sidewalks into the streets.

It is in direct violation of city ordinance Title IX - General Regulations, Chapter 96.

Thank you for your cooperation.

www.ci.lake-city.mn.us.

NORTHSTAR CONSTRUCTION & EXCAVATING LLC
Goodhue, MN 507-259-1089
QUALITY WORKMANSHIP
CUSTOMER SATISFACTION GUARANTEED
REMODELING & NEW CONSTRUCTION
• Pole Sheds • Garages • Concrete Work
RESIDENTIAL & AGRICULTURAL ROOFING
651-923-5048 (Home and Fax)
License #20586960

JOHN LANE TREE SERVICE
Professional Tree Care and Stump Removal
Insured • Free Estimates
PHONE 651-345-4016

ARCHITECTURAL PORTRAITURE



RON HUNT
Lake City
651-345-5734

LAKE CITY AA MEETINGS

Tuesday AA
St. Mark's Episcopal Church • 7 P.M.
110 South Oak Street

Thursday AA
St. Mark's Episcopal Church • 7 P.M.
110 South Oak Street

Saturdays AA
St. Mark's Episcopal Church • 8:30 A.M.
110 South Oak Street

HALL'S CONSTRUCTION
Small Business Craftsmanship, Big Business Results
One-on-one consulting for: • New Home Construction
• Additions/Remodeling • Kitchen Remodels • Porches
• Custom Made Cabinets • Siding and Windows • Re-roofing and Decks
Competitive prices for all projects - big and small.
BRIAN HALL • 507-753-2508
Insured & Licensed License #BC 63850

THE LAKE CITY GRAPHIC



Single copies available at these local retail locations:
Fiesta Foods • Marien's Deli • US Gas
Kennedy Snyder Drug • J&J Liquor
Kwik Trips • Big Bear Deli & Pizzeria
Frontenac Station in Frontenac



TOM HEFFERNAN FORD
Next to new
PRE-OWNED VEHICLES

'15 FORD ESCAPE - One owner, 4x4, 2017 Escape trade, automatic transmission, air, aluminum wheels, white finish ..... **Sale price $21,900**

'15 FORD ESCAPE - Titanium, 4x4, 9,000 actual miles, leather hot seats, reverse camera, luggage rack, aluminum wheels, factory warranty, show floor new, gorgeous red finish ..... **Sale price $26,900**

'15 FORD TAURUS SEL - 4 door, 13,000 actual miles, leather heated seats, Sync radio, rear spoiler, remote start, 3.5 V6, 6-speed auto transmission, show floor new, one owner, sold and serviced by us, gorgeous tuxedo jet black..... ***Was $26,900*; Special $24,900**

'14 FORD ESCAPE - Titanium 4x4, 4 door, 20K, leather hot seats, navigation system, remote start, reverse camera, aluminum wheels, trailer tow package, gorgeous white finish, show floor new, Ford lease return ..... **Sale price $25,900**

'14 FORD FUSION SE - 4 door, 39,000 actual one owner miles, aluminum wheels, spoiler, EcoBoost motor, snow white finish, like new.... **Sale price $15,900**

'14 FORD C MAX ENERGI -Gas/electric, 5 door hatchback, 20K, leather hot seats, navigation system, reverse camera, panoramic moon roof, platinum white finish, show floor new, factory warranty. Why pay $40,000 for new?..... **Sale price $17,900**

'14 FORD F150 SUPER CREW - 4 door, 4x4, XLT, 25,000 actual one owner miles, chrome brush guard, tonneau cover, chrome wheels, running boards, show floor new, grey finish .***Was $35,900*; Special $32,900**

'14 FORD FUSION - Titanium hybrid, 4 door, 17,000 actual miles. Want 40-60 mpg? Here's a gas/electric. Leather hot seats, dual power seats, power moon roof, aluminum wheels, show floor new, navigation system, reverse camera, factory warranty, tuxedo black finish .....***Was $24,900*; Special $23,900**

'14 TOYOTA COROLLA LE - 4 door, 30K, automatic transmission, air, reverse camera, power windows & locks, show floor new***Was $15,900*; Special $14,900**

'14 FORD FUSION - 4 door, automatic transmission, air, 39K, power moon roof, spoiler, aluminum wheels, new tires, show floor new, tuxedo black. Sold new by us.....***Was $17,900*; Special $16,900**

'14 FORD FOCUS - 4 door, automatic transmission, power moon roof, 7,000 actual miles, aluminum wheels .....***Was $15,900*; Special $14,900**

'13 FORD EDGE LIMITED - All wheel drive, 30K, leather hot seats, 20-inch chrome wheels, navigation system, reverse camera, panoramic moon roof, loaded, Ford lease return. Why pay $40,000 to $50,000 for new? Factory warranty ..... **Sale price $26,900**

'13 FORD EXPLORER - 4 door, XLT, hot leather quad captains chairs, navigation system, reverse camera, 3rd seat, 40K, aluminum wheels, luggage rack, one owner, like new, dark forest green.....` .....***Was $28,900*; Special $27,900**

'13 FORD ESCAPE SEL - 4 door, 4x4, 60K, new tires, leather hot seats, power roof, air, loaded, gorgeous, lady driven, clean as new, ruby red finish..... SOLD .....***Was $21,900*; Special $19,900**

'11 FORD F150 SUPER CREW - 4x4, 4 door, Lariat, EcoBoost, V6, leather hot & cold bucket seats, reverse camera, chrome wheels, box liner, tonneau cover, one owner, sold & serviced by us since new, 60K, sharp dark blue finish ..... **Sale price $33,900**

'10 RANGER SUPER CAB XLT SPORT - 4x4, 4.0 V6, 5-speed stick, air, box liner, aluminum wheels, 100K, rust free, jet black finish. Where do you find one but here?..... **Sale price $15,900**

'09 FORD F150 - 4 door, 4x4, crew cab, XLT, V8 automatic, air, 90K, lady driven, show floor new, red finish .....***Was $20,900*; Special $18,900**

'09 LINCOLN MKS - Four door luxury sedan, leather hot & cold seats, navigation system, reverse camera, 90K, aluminum wheels, show floor new. Why pay $60,000 for new?..... ***Was $15,900*; Special $14,900**

'08 FORD F350 CREW CAB - 4x4, 1 ton, 8-foot box, Ford's famous diesel motor, Lariat leather seats, loaded, box liner, chrome wheels, 90K. New cost today $70,000..... **Sale price $31,900**

'07 NISSAN 4X4 FRONTIER - 4 door pickup, 70,000 actual miles, roof rack, chrome wheels, automatic transmission, air, rust-free, tonneau cover, running boards, very clean. Where do you find one?..... SOLD ..... **Sale price $15,900**

'04 CHEV BLAZER - 4 door, 4x4, automatic transmission, air, rust-free gold finish, power moon roof, aluminum wheels, runs & looks great..... ..... **Sale price $7,995**

Can't find the new Ford vehicle you're looking for on our lot?

We can find any make, model and color within 48 hours through Ford Motor Company's online vehicle locator service.

Why go anywhere else?

Our staff has 468 years of combined automotive industry experience in sales, service, parts and auto body repair.

SALES DEPARTMENT OPEN
Monday-Friday Until 6 P.M.
Saturday Until 3 P.M.
Evenings By Appointment

SERVICE DEPARTMENT OPEN
Monday-Friday 7 A.M.-5 P.M.
Saturday Until 12 Noon

PHONE 651-345-5313
TOM HEFFERNAN FORD
310 N. Lakeshore Drive Lake City
Ford Cars · Ford Trucks
Dealer #12446

Running a business without advertising . . .

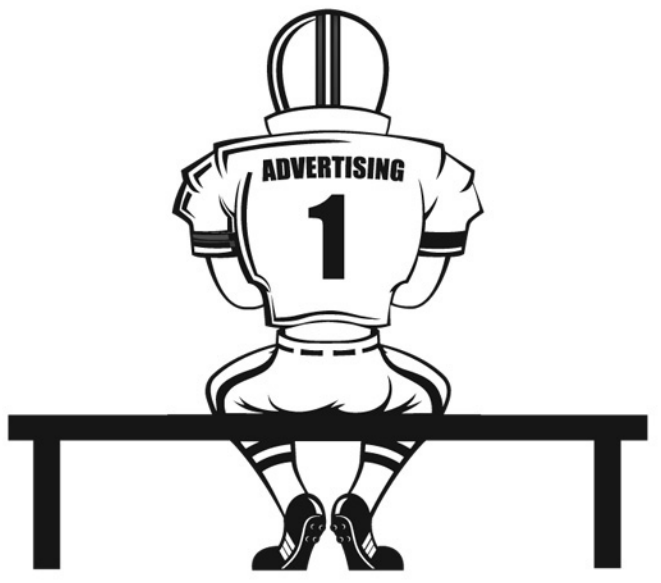

. . . is like benching your star player.



Make advertising in The Lake City Shopper & Graphic part of your winning game plan.

Call 651-345-3316 today!

Quality Work... Affordable Price!!
XTREME HARDWOOD FLOORS
Installation • Sanding • Refinishing
Over 25 Years Combined Experience Personally Handling Every Job!
National Wood Floor Association Certified • Insured
Steve Domke
507-254-9489
Free Estimates

BUCKRIDGE MEATS Millville, Minnesota
Beef, Pork, Venison, Goat & Lamb Processing
Venison Sausage
Call for Appointment
507-753-2183

READS LANDING BREWING COMPANY
651-560-4777
FREE HOUSE TAP BEER
With the purchase of a sandwich or entrée
Coupon good for up to a party of 4. Expires January 31, 2017.

HAWKINS OVERHEAD DOOR
Commercial and Residential Sales and Service
Visit our website at hawkinsoverheaddoor.com
Pete Hawkins
651-564-0916
hawkinsoverheaddoor@gmail.com

LAKE CITY RECYCLING

Serving all your Rolloff/ Dumpster needs.
Fully Licensed, Bonded & Insured
Phone: 651-345-4224
Monday - Friday • 8 A.M. - 5 P.M.
WE ALSO ACCEPT DEMOLITION DEBRIS DAILY

WABASHA TREE CO.
Tree Trimming & Removal • Landscape Mulch
Bobcat Work • Brush Mowing
Land Clearing • Logging & Trucking
FREE ESTIMATES
MN Licensed Tree Inspector
651 565-3870
Wabasha Tree Company
Dennis Dick
Certified Arborist MN-4296A
CERTIFIED ARBORIST ISA

THANK YOU NOTES

KIRKWOOD

The family of Charles (CJ) Kirkwood would like to say thank you for all the kind words and support we received from family and friends following the loss of our Husband, Dad, and Grandpa.

A special thanks to the staff at the Lake City Care Center for all the special care you provided these past two years and in particular, the compassion you showed us on the evening of his passing.

Thank you Dave Mahn and staff for taking care of the arrangements and making us and the process as comfortable as possible.

To Pastor Reich, thank you for guiding us in the service planning and your comforting words at the service and graveside. Thanks also to organist Bob Wolff and to the members of St. John's who served the lunch.

Thank you to the Lake City VFW and American Legion for providing the military burial honors. It was much appreciated on a cold, wintery day.

We sincerely appreciated all the prayers, hugs, good stories, food, memorials, floral arrangements and plants we received. We are truly blessed to have so many caring family and friends in our lives.

Kate Kirkwood
Sandy Turner and Jon Eggenberger
Paul, Jessie and Arianna Turner
Kelly Turner
Joe and Barb Kirkwood
Jeff and Tracy Halverson, Natalie and Hailey
Jane and Ted Hagberg
Ted and Amanda Hagberg
Katie Hagberg
John and Sheila Kirkwood

32-45c

Lake City Al-Anon Family Group
Thursdays, 7 P.M.
United Methodist Church
213 N. Oak Street
651-345-9916
Help for families and friends of alcoholics.

THANK YOU NOTES

GROBE

Thank you to my children Tina Truax and Jesse and Missy Truax and step children Shirley and Ted Lehmann, Kevin and Kathy Grobe, Linda and Dale Arendt and Darla Oelkers and Bob Johnson for planning and putting on my surprise birthday party. Great food and fun was had by all.

Thank you to all my family and friends for the cards and gifts and for braving the brutal weather to come. Also, thank you Traves Liffrig for providing the use of the Neptune Bar.

Thank you and I love you all.

Diana Grobe 45p

GOIN'COASTAL 4.2
Live-Audience Radio Show
SUNDAY, JANUARY 15 @ 7 pm
There's no better place to warm your heart than on the West Coast of Wisconsin with the latest episode of WideSpot's own live radio show! Special guests **Colleen Raye** and author **William Kent Krueger** join host Mike Slygh for an unforgettable evening that is fun for the whole family.
For easy online ticketing, visit our website or call/email us with your ticket request.
widespot performing arts center & community project
Hwy 35 & Spring St. in Stockholm, WI
www.widespot.org widespotarts@gmail.com
715-307-8941

Lordy, Lordy Deba is 10 over forty.
(January 3)
40+10=
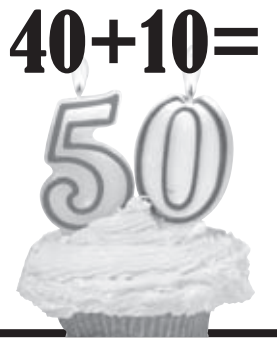

BURFEIND MINI STORAGE
DRY - Vapor Barrier
SECURE - Tamper Proof Locks
1 block past Lake City Medical Center on Goodhue County 5 - 37027 County 5 Blvd.
651-345-4614
Ed & Judy Burfeind

CARPET & VINYL
Call Lyle's Carpet & Linoleum
Frontenac
Samples Brought to Your Home!
PHONE
1-651-388-8641
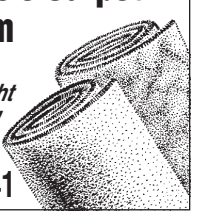

Wabasha Complete Septic Service
(Formerly Richard Manthei)
• Pumping • Installation
Locally Owned, Licensed, Bonded, Insured
651-380-2980

INSURANCE SOLUTIONS FOR BUSINESS AND INDIVIDUALS
(651) 345-5345 • 108 E Center St. • Lake City, MN
northriskpartners.com • @NorthRisk
NORTH RISK PARTNERS® C.O. BROWN DIVISION
Auto-Owners INSURANCE LIFE • HOME • CAR • BUSINESS

It's End of Year Clearance Time at
SMITTY'S MARINE
It's time to treat yourself to something you always wanted, a NEW Polaris Sportsman ATV or Ranger UTV or maybe a new RZR or how about something USED. We have lots of USED. Don't forget you can put snow plows on most any Sportsman, Ranger or RZR, NEW or USED.
And, don't forget Smitty's has over 60 NEW and USED sleds.

It's time — We're Dealing
1705 N. Oak St., Lake City, MN
651-345-3990; www.smittysmarineinc.com

GREEN FEVER
SALES EVENT GOING ON NOW!

JOHN DEERE D110 TRACTOR
• Stk #57286
• 19 hp
• 42" Mower Deck
• Hydrostatic
• 2-Year Warranty
NO INTEREST IF PAID IN FULL WITHIN 12 MONTHS
SNOWBLOWERS AVAILABLE!
$1,699
ONLY 1 LEFT!

JOHN DEERE X384 TRACTOR
• Stk #55622/55623/56187
• 48" Mower Deck
• 22 hp, 4-Wheel Steer
• 4-Year Warranty
• 4.9% for 48 Months
$5,139
$4,749
$109/MO
ONLY 3 LEFT!
SAVE $390!

JOHN DEERE X570 TRACTOR
• Stk #57872
• 54" Mower Deck
• 24 hp
• 4-Year Warranty
• 4.9% for 48 Months
$6,339
$5,899
$136/MO
ONLY 1 LEFT!
SAVE $440!

JOHN DEERE Z915B ZERO TURN
• Stk #53627
• 54" Mower Deck
• 25 hp
• 10 mph
• 3-Year Warranty
$8,764
$7,199
$119/MO
0% FOR 60 MONTHS!
SAVE $1,565!

JOHN DEERE Z920M ZERO TURN
• Stk #53634
• 60" Mower Deck
• 23.5 hp
• 10 mph
• 3-Year Warranty
$10,619
$8,999
$149/MO
0% FOR 60 MONTHS!
SAVE $1,620!

JOHN DEERE Z930M ZERO TURN
• Stk #53645
• 40 Demo Hrs
• 60" Mower Deck
• 23.5 hp, 10 mph
• 3-Year Warranty
$11,844
$9,199
$153/MO
0% FOR 60 MONTHS!
SAVE $1,845!

JOHN DEERE X570 TRACTOR
MOWER, SNOWBLOWER, & CHAINS PACKAGE!
• Stk #57872
• 48" Mower Deck
• 24 hp
• 4.9% for 48 Months
$8,569
$7,999
$184/MO
SAVE $570!

JOHN DEERE 3032E TRACTOR
TRACTOR, LOADER, REAR BLADE PACKAGE!
• Stk #57635
$24,534
$20,499
0% FOR 84 MO.
$256/MO
OR 0% FOR 60 MO.
$341/MO
6 YEAR WARRANTY
SAVE $4,568!

JOHN DEERE 3038E TRACTOR
TRACTOR, LOADER, REAR BLADE PACKAGE!
• Stk #57706
$26,683
$22,999
0% FOR 84 MO.
$287/MO
OR 0% FOR 60 MO.
$383/MO
6 YEAR WARRANTY
SAVE $3,684!

2015 JOHN DEERE 5055E TRACTOR
• 2WD
• Only 85 Hours!
• 55hp
LOADER AVAILABLE!
$17,000

2015 JOHN DEERE 5055E TRACTOR
• 4WD
• Only 60 Hours!
• 55 hp
$22,000

JOHN DEERE 5065E TRACTOR
TRACTOR & 512 LOADER PACKAGE!
• Stk #55716
• 2WD
$32,137
$29,900
OR 0% FOR 60 MO.
$498/MO
5 YEAR WARRANTY
SAVE $2,237!

JOHN DEERE XUV 625i GATOR
• Stk #55189
• Only 15 Hours!
• Green & Yellow
• Alloy Wheels
• 25 mph
• 23 hp
$9,995
U OF M RENTAL RETURN!

JOHN DEERE XUV 825i GATOR
• Stk #56568
• Green & Yellow
• Aluminum Rims
• 44 mph
• 50 hp
$13,471
$11,999
$199/MO
0% FOR 60 MONTHS!
SAVE $1,472!

JOHN DEERE XUV 825i GATOR
• Stk #56277
• Camo
• Power Steering/Lift
• Brushguard/Roof
• 44 mph
• 50 hp
$17,481
$14,299
$238/MO
0% FOR 60 MONTHS!
SAVE $3,182!

JOHN DEERE RSX 860i GATOR
• Stk #57222
• Green & Yellow
• Power Steering
•Roof
• 60 mph
• 62 hp
$16,223
$12,999
$177/MO
3.9% FOR 84 MONTHS!
SAVE $3,224!

SPRING VALLEY 1013 S Section Ave 507-346-7375
PLAINVIEW 55083 Co Rd 4 507-534-3116
ST. CHARLES 11906 Hwy 14 507-932-4030
WANAMINGO 11555 Hwy 60 Blvd 507-824-2256
LEROY 610 W Main St 507-324-5201
AUSTIN 2001 4th St NW 507-437-6625
NORTHFIELD 32980 Northfield Blvd 507-645-4886
CALEDONIA 201 N Hwy 44/76 507-725-7000

www.SEMAEquip.com
12-MONTH PARTS & LABOR WARRANTY
WORRY-FREE WARRANTY
NEW! 12-MONTHS UNLIMITED HOUR WARRANTY
ON ALL INSTALLED JOHN DEERE & FRONTIER PARTS
Sale ends January 14, 2017. Financing options subject to approved credit by John Deere Financial. 0% Financing for 84 months includes a 5% participation fee. Some restrictions apply; other special rates and terms may be available, so see your dealer for details and other financing options. Available at participating dealers. Prices and models may vary by dealer. Valid only at participating US Dealers. Attachments pictured are extra unless otherwise stated.
JOHN DEERE
SEMA EQUIPMENT



WANTED
JUNK CARS & OLD IRON
Will Pick Up • Call Day or Night!
PHONE 507-753-2380
MILLVILLE AUTO SALVAGE

FELBER & SONS ROOFING
Fully Insured
MN License #BC385222
ALL TYPES OF ROOFING
Hot Tar - Gravel - Shingles
Rubber Roofing
Dick Felber 507-383-8984
Dan Felber 651-388-9728

"Call a Mortgage Expert" Get Prequalified Today



Barb Brown
PrimeLending
A PlainsCapital Company.
2480 Superior Dr. NW
Rochester, MN 55901
Cell: 507-951-1611
NMLS#305720
EQUAL HOUSING LENDER

The PAINTER
for all your interior or exterior painting projects!
CALL GARY DAVIDSON AT 507-798-2290
Staining • Varnishing • Painting
Wall Papering
Signs & Logos
(restored to new condition)
Over 15 Years Experience
Many Local References
Insured
Call for Free Quote & Terms
Call now and save big $$$$!

TACOS
Thursday Nights
5 P.M. - ???
SHORT ORDERS AVAILABLE
Phone 651-345-4212
The Friendly Hometown Bar!
FRONTENAC
B. Wells BAR

PICTURE YOUR HOUSE



RON HUNT
Lake City
651-345-5734

Pass it on THRIFT SHOP
Have items to donate?
Bring them by during business hours.
Interested in volunteering at the shop?
Call us!
Thrift Shop Hours
Mondays 10 am - 4 pm
Thursdays 5 pm - 8 pm
Saturdays 9 am - noon
118 North Oak Street
Lake City, Minnesota
Phone 651-345-4901

SMALL 1 BEDROOM APARTMENT FOR RENT. Utilities included. $475/mo. No pets, no smoking, references required. Kemp Real Estate 651-345-5664. 45-33tfc

FOR RENT: Downtown 4TH FLOOR CONDO, 2 bedrooms, 2 baths, unfurnished. $1,250/mo. plus utilities. 6 month lease available. 2ND FLOOR CONDO, 2 bedrooms, 2 baths, large balcony. Partially furnished. 6 months or longer. No smokers, no pets. $1,100/mo. plus utilities. Call Featherstone Real Estate 651-345-7577. 32-45tfc

FOR RENT: Country living, 3 bedrooms, 2 bath, 2 1/2 car garage in Wabasha city limits. Call evenings, 651-565-4650. 32-45tfc

QUAINT 1 BEDROOM BUNGALOW for rent. Eat in kitchen, charming 3 season porch, clean. Laundry too! Off-street parking. No pets, no smoking. $750/mo. Lake City, deposit required. Ph. 507-951-0600. 44-47-32-34c

LARGE TWO BEDROOM lake view house for rent. Available Jan. 1. No smoking, no pets. Deposit and references required. Utilities paid. $850/mo. Serious inquiries only. Ph. 651-345-5331. 31-34-44-47c

3 BEDROOM HOUSE FOR RENT. 3 bath, finished basement, 2 car garage, close to schools. No smoking, no pets, references and deposit required. $1,200/mo. plus utilities. Available now. Call 651-345-4739. 43-31tfc

2 BEDROOM APARTMENT for rent in Lake City. Call for more details 651-380-4254. 42-45-30-33c

1 BR APARTMENTS FOR RENT available at Lake Pepin Plaza in Lake City for those 62+. Spacious units & comfortable gathering areas. No more maintenance or repair worries! Paid heat, secure building, noon meals, heated garage spaces, handicap accessible, small pet welcome. Go online at *www.semmchra.org* to complete an application or call **Bobbi at 651-345-5814** for more information. Equal Housing Opportunity. 42-45-30-33c

2 BEDROOM DOWNTOWN apartment for rent. No smoking. References required. Kemp Real Estate, Ph. 651-345-5664. 40-28tfc

ONE BEDROOM APARTMENT for rent in Lake City. Lake view. $550/mo. No pets, no smoking. Ph. 507-951-1763. 39-27tfc

ONE BEDROOM APARTMENT for rent. Available now. Clean, quiet. $450/mo. plus electric. Call Mickey, 651-345-2098. 24-12tfc

BELLA VISTA 1ST FLOOR furnished condo for rent. Lake view, cable TV, heated garage, rooftop picnic area. No pets, no smoking. $1,200/mo. includes utilities. Ph. 507-450-2096. 37-25tfc

2 BEDROOM HOUSE for rent. Great yard, front and back decks. Must have references and good credit. No pets, no smoking. $950/mo. Ph. 651-764-4951. 32-20tfc

2 BEDROOM, 1 1/2 BATH townhome for rent in Zumbro Falls with deck and small fenced yard, dishwasher, washer/dryer. $750/mo. Ph. 507-951-8229. 47-35tfc

RENT A FULLY ENCLOSED Featherlite trailer for your hauling needs. Also for rent, car tote for towing cars. Rent by the day or by the week. Call Triple R Sales, 651-345-2220. 10-50tfc

Fire Extinguishers . . .
Your Small Fire Defense
A message from the Lake City Fire Department

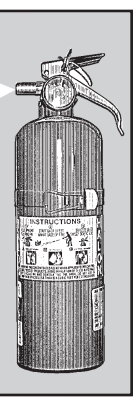

DEADLINES

In order to meet our press and delivery schedules, we ask for your cooperation in having your advertising and news copy into the Graphic office by the following deadlines.

Lake City Shopper (Tuesday Publication)
Display Advertising Deadline. . . . . Friday - 4 p.m.
Classified Advertising Deadline . . . . Monday - 10 a.m.

Lake City Graphic (Thursday Publication)
News Deadline . . . . . Tuesday - Noon
Display Advertising Deadline . . . . . Tuesday - Noon
Classified Advertising Deadline . . . . . Tuesday - 4 p.m.

If you have a request for a photograph to be taken for the newspaper, please call our office at least 24 hours in advance. Thank you.

Lake City Graphic
111 South 8th St. • Lake City, MN 55041
Phone 651-345-3316 • Fax 651-345-4200
email: *graphic@rconnect.com*

Office hours are Monday through Wednesday, 8 a.m. - 5 p.m.
Thursday and Friday, 8 a.m. - 4 p.m.
An after hours drop box is located at the front of the building.

For *FAST* results, advertise in the CLASSIFIEDS.



Call 651-345-3316 to place your classified ad today!

LEONARD ENTERPRISES
offering these complete contracting services:
• New Housing • Remodeling/Additions • Garages
• Roofing • Pole Sheds • Free Stall Barns
• Cement Work • Concrete Coloring & Stamping
FREE ESTIMATES OVER 25 YEARS OF EXPERIENCE
CALL MARK AT 507-273-2738
MN Contractors License #BC233340 Insured
Lake City Chamber of Commerce Member

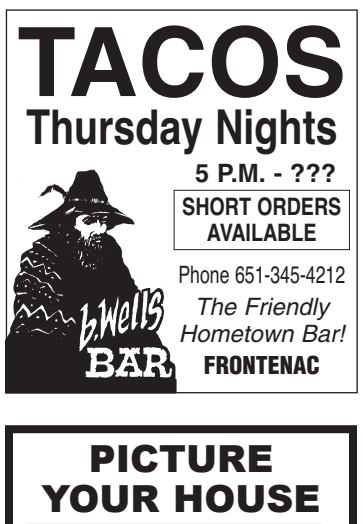

Ramblings
The complete collection of Carol Kittelson's columns for the Lake City Graphic from 2011-2014
Now available at:
Treats and Treasures
112 S. Washington Street, Lake City
and online:
https://www.createspace.com/5117103
Royalties benefit the "Life Matters Here" project at the Mayo Clinic Health System in Lake City care center.

Automation Services Inc.
HYDRAULICS
• **Aeroquip Hydraulic Hose Assemblies**
• Stucchi Hydraulic Quick Disconnects • Hydraulic Fittings
• Donaldson Filters for Hydraulic, Engine, Fuel, Engine Air Intake and Semi Cabin Filters
• Eaton Hydraulic Motors • Industrial Hydraulic Systems
• Custom Hydraulic Power Units • Cylinder Repair
• In-house Hydraulic Tube Assembly
Open Monday - Friday, 7 A.M. - 4 P.M.
400 N. 10th St., Lake City, MN 55041
Phone: 651.345.5753 Fax: 651.345.5835

The Lake City Graphic is now available online!

www.lakecitygraphic.com

Free online access with your paid print subscription or online access anywhere for only $35/year!





Now you can read the Graphic in print and on your computer, tablet or smartphone!

Current print subscribers may request online access by emailing *graphic@rconnect.com* or by calling 651-345-3316 (M-W 8am-5pm. Th-F 8am-4pm).

Print subscribers outside of Wabasha and Goodhue Counties may convert to an *Online Only* subscription and have the remaining portion of their print subscription extended at the *Online Only* rate.

Free online access to print subscribers!

New Subscriber Options

Print Subscription	1 Year	2 Years
Wabasha & Goodhue Counties	$35.00	$65.00
Continental United States	$48.00	$88.00
Alaska/Hawaii $54.00/year	Canada $175.00/year	

All print subscriptions include online access!

Online Only Subscription $35.00/year anywhere

To subscribe, please remit payment using one of the following options:

Online - www.lakecitygraphic.com/subscribe

By phone - 651-345-3316 M-W 8am-5pm, Th-F 8am-4pm

By mail or in person - Return completed New Subscription Order Form with payment to
The Lake City Graphic
111 S. 8th St. • P.O. Box 469
Lake City, MN 55041

NEW SUBSCRIPTION ORDER FORM

Name _____

Address _____

City _____

State _____ **Zip Code** _____

email* _____

Phone # _____

Check One: Print Only _____ Online Only _____ Print & Online _____

***Required only if requesting online access**

LOCALLY BUILT!
YARD SHEDS
Sizes 8x8 to 12x32
THE COUNTRY BARNYARD
Portable Sheds
Gazebos
Gym Sets
ORDER TODAY!
Office: 39625 240th Ave.
Goodhue, MN
651-923-4241

Randy Schumacher
CONSTRUCTION, INC.
Randy – 507-273-2045 Nate – 507-273-1458
Zumbro Falls, MN • Established 1974





Authorized Dealer of
Walters Buildings
Suburban • Commerical • Agricultural • Horse Barns & Arenas

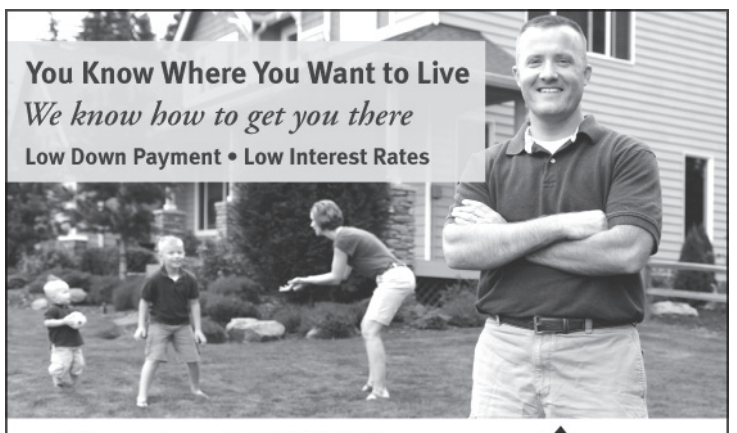

Call us today at (651) 345-3311
105 E. Lyon Ave., Lake City, MN
Equal Housing Lender, Member FDIC
ALLIANCE BANK
Apply Online at www.alliancebanks.com

Pritzl STORAGE
HOUSEHOLD • TRUCKING • BOATS • MOTORHOMES
CALL FOR AVAILABILITY
4 LOCATIONS TO SERVE YOU
• 7TH & MONROE • GRANT ST.
• 200 NORTH 10TH ST. • 500 NORTH 10TH ST.
651-345-4366
(Office) • North 10th St. • Lake City, MN 55041
Check us out at pritzlstorage.com

BUSINESS and SERVICE DIRECTORY

PAT LOWTHER LAW
Wills • Trusts • Probate • Real Estate • Litigation • General Practice
Monday-Friday 8 AM-5 PM Plus Evenings/Weekends by Appointment
651.345.3445 • *pat@lawmanpal.com* • *www.lawmanpal.com*

RYAN REPAIR, INC.
YOUR LOCAL INDEPENDENT TIRE ONE DEALER
Auto & Truck Service Professionals You Can Trust
511 S. 8th St., Lake City • 651-345-4790

KNOBELSDORFF ELECTRIC INC.
Industrial Commercial Agricultural Residential
Providing Quality Electrical Service for Over 30 Years
651-923-4970 • www.knobelsdorffelectric.com

ATKINSON CONSTRUCTION
Of Oak Center Inc.
Craig & Jake Atkinson • Excavating and Grading Contractor
Office: 507-753-2180 • Cell: 507-273-2489 *507-251-8150

JASON YORDE CONSTRUCTION LLC
New Construction • Remodeling • Decks • Framing • Siding • Roofing
35055 County Rd 5, Lake City, MN 55041
651-380-4916 • *jasonyorde@ymail.com* • Lic #BC654019

POWDER COATING SOLUTIONS, INC.
1115 N. 7th Street • Lake City, MN 55041
Phone: 651-345-7507
www.powdercoatingmn.com

Bucky Adams' VALLEY BODYWERX
Professional Auto Body Services • Collision Repair • Auto Glass
507-753-2918 • 1-888-550-3368 • Zumbro Falls, MN
Get more value from the BUCK!

GARTNER LAW OFFICE, LTD.
Philip A. Gartner, Attorney at Law
120 W. Center Street • Lake City
Phone 651-345-3308

SCOTT A. KNUDSEN
DENTIST
210 N. Lakeshore Drive • Lake City
Office Phone 651-345-4677 Knudsen Residence 651-345-5226

RIPLEY DENTAL
DR. REBECCA RIPLEY
113 W. Center • Lake City
Phone 651-345-3335

This Space Available For Your Listing
Call 651-345-3316 To List Your Service

WANTED: Part time computer lessons on several different programs. Lake City area. Ph. 507-951-3645. 32-33-45-46c

PCA part-time, female 16 or older. Every other Saturday 9-12; every Sunday 9-1:30; every Monday 8:30-1, plus filling in to start. Must be reliable and honest. Good references. $12.75/hour. Ph. 651-345-2768. 31-44tfc

MAKE THE SPIRITS BRIGHT! Come join our team! Lutheran Social Services in Lake City has five part time positions open providing support to 4 individuals and one in-home with developmental disabilities and two full time positions with benefits. Starting wage is $12.25/hour. Qualifications are valid driver's licenses. Apply online at *www.lssmn.org/employment*. 31-32-44-45c

HELP WANTED on dairy farm. Duties include scraping barn and calf chores. Must be able to drive skid loader. Dale Kackmann 651-380-6955. 39-27tfc

VOLUNTEER OPPORTUNITIES

High School Math Volunteer - Lake City Public Schools is seeking adult volunteers to augment teachers in its high school math classrooms. The idea is to increase the adult-to-student ratio and provide more individual attention to students in need of help. Hours are flexible and volunteers choose their availablity - from an hour a week to several. For information, people can contact Jim or Ann Schreck at 651-345-9834, Dan Kastella at 651-345-5928 or the Lincoln High School principal's office at 651-345-4553. The principal's office is the place to call for people who want to volunteer in subjects other than math as well.

Crisis Line Operator - HOPE Coalition is looking for volunteer advocates to support victims of sexual assault in Goodhue and Wabasha Counties. Volunteers answer the 24-hour crisis line. Information available at hope-coalition.org or by calling 651-388-9360, ext. 1.

Group Home Volunteer - Great River Homes is seeking one-to-one volunteers or church volunteers. One to one volunteers provide a wide variety of activities and opportunities to individuals with developmental disabilities such as reading together, attending sporting events, attending community events, or sharing a cup of coffee together and just visiting. Church volunteers provide transportation and assistance to individuals to attend church services. Volunteers receive training and ongoing support to make their volunteer experience a successful experience. For more information on volunteer opportunities with Great River Homes, Inc., people can contact Sandra Swan at 651-345-9967.

VOLUNTEER OPPORTUNITIES

Youth Link Mentor - The Wabasha County Youth Link Mentorship Program is looking for responsible adults to help mentor youth. Men and women are matched with a youth between the ages of eight and 18 in their own community. Volunteers are asked to spend an hour or two each week for one year, away from their own home. Mentoring includes doing fun things with the youth like going fishing, hunting, going to ball games, baking cookies, doing crafts, or visiting a museum. For information contact Greg Glomski at 507.301.1902 or *wab.co.mentorship@gmail.com*.

HOWES DIAMOND JEWELERS
in downtown Red Wing
is seeking a detail-orientated, people person, with good communication skills to fill a 20-30 hour per week part-time position. Retail experience preferred but not required.
Apply in person at:
301 Bush St., Red Wing, MN

Goodhue County Job Opening
Highway Maintenance Worker
Please visit
www.co.goodhue.mn.us
for additional information

Aerotek
Assembly Jobs in Lake City
Current Openings:
• Production Technicians
• Machine Operators
• Painters
• Welders
3rd shift positions available.
Sunday - Thursday
8:30 P.M. - 5 A.M.
Please apply at
www.HHTJOBS.com
Or call 651-345-1871

HELP WANTED
in a fast-paced production environment. We are growing rapidly and are looking for committed, honest and hard- working individuals to join our team.
NOW ACCEPTING APPLICATIONS FOR THE FOLLOWING POSITIONS:
Welders & Assemblers
Apply At
Thomas Ind. Inc.
Wabasha, MN

Employees matter
Ebenezer cares

The Care Center at Mayo Clinic Health System in Lake City, managed by Ebenezer, has a family tradition and atmosphere where we take pride in providing quality living environments for our community.

Nursing Assistants
Full time and part time evening shifts available. HIRE ON Bonus, $3000 for full time evenings and $1500 for part time eveneings. Starting wage is $13.52 per hour plus .75 shift differential, additional pay for experience. Shifts include every other weekend and holiday. If qualified, non-certified applicant can start as a hospitality aide with the opportunity for facility paid nursing assistant training. Scholarships and/or free onsite training to become a nurse is available.

Nurse
Full time evenings, includes every-other weekend and holiday. Full time 12/8 hour evening/nights, includes every third weekend and holiday. $5000 hire on bonus offer for full time positions. Part time nights, includes every-other weekend and holiday. $2500 hire on bonus for part time nurse positions.

Casual Dietary Assistant
Laundry Aide
Part time, 48 hours a pay period. Includes 6am-2:30pm, 1-5pm and 6-10am shift including every third weekend and holiday.

Housekeeper
Part time, every 3rd weekend and holiday including day and evening hours.

Beautician, Barber and Hair Stylist
We are in search of a licensed hair professional to serve the styling needs of our community. If you can meet the needs of our residents with a compassionate, dedicated approach please contact us at 651-345-6702.

Our benefit package offers multiple quality choices for health, dental, life and disability insurance. Pre-tax spending accounts, paid personal leave, holidays, extended illness bank, 401k up to 5% match, employee assistance, health club discounts and for LPN's and nursing assistants wanting to grow with us we offer over $36,000 in scholarships yearly.

Over $36,000 in scholarships given!

NEW PROGRAM - Contact Kelly to learn more about our new career ladder - FREE on-site training - Nursing Assistant to LPN to RN.

We are looking for individuals who share our values of Dignity, Integrity, Service and Compassion. Please contact: **Kelly Haeska, Human Resources Manager, at 651-345-6702 or email: khaeska1@fairview.org. Mayo Clinic Health System Care Center, 500 West Grant Street, Lake City, MN 55041.**
EOE/AA Employer
EBENEZER
Part of Fairview Health Services

LAKE CITY TOWNHOMES & APARTMENTS
Now Taking Applications
1, 2 & 3 Bedroom
Rent based on income.
1109 N. High St., Lake City
PHONE: 651-345-5470
Applications available at
www.bergstad.com
Equal Opportunity Housing

RIVERSIDE TOWNHOMES
Now Taking Applications
3 BR, 2 BA
Attached garage, major appliances, non-smoking, no pets. Available now.
1109 N. High St., Lake City
PHONE: 651-345-5470
Applications available at
www.bergstad.com
Equal Opportunity Housing

SMITTY'S MARINE IS HIRING
- New Recreational Products **Rigging Persons**. Must have mechanical aptitude.
- **Recreational Mechanical Tech** for Boats, ATVs, UTVs. Wage based on experience and ability.

Apply in person. Must bring resume.
SMITTY'S MARINE
1705 N. Oak Street, Lake City, MN 55041
Ph. 651-345-3990

J&B Pallets in Lake City, MN is currently looking for a Maintenance Mechanic on 1st shift, some overtime required.
Maintenance - Duties include but are not limited to repair and preventative maintenance of our pallet repair line, new pallet building line, Rotochopper wood grinder, saws, snow removal, semi-trailers, operating jockey truck, forklift, skid loader and pay loader. Must have valid driver's license.
Call Brent 651-409-3499 or stop in at 1215 S. 10th Street in Lake City to pick up an application.
Pallets Done Right
J&B PALLETS
1215 S. 10th St., Lake City, MN

Wabasha County Social Services
Eligibility Worker

Wabasha County Social Services has an opening for one full-time Eligibility Worker position. In addition to the Minnesota Merit System application, applicants must also complete a Wabasha County application, cover letter, and resume. Applications can be found at *www.co.wabasha.mn.us*. To complete the Merit System application, please link to *http://agency.governmentjobs.com/mnmeritsystem/default.cfm* and select job 951-79 (Eligibility Worker) Closing date is Jan. 13, 2017. Merit Exam will be offered in Wabasha County on Jan. 20, 2017 at 9 a.m. at the Wabasha County Courthouse. Please forward application packet to Shawn M. Huth, Wabasha County Human Resources, 625 Jefferson Avenue, Wabasha, MN 55981.

The Bluffs of Lake City

Join our Oxford Management team at a beautiful, *newly managed* assisted living and memory care campus, The Bluffs of Lake City.

The following is a summary of our open positions:
- **FT Director of Health Services (RN)**
- **FT Marketing Director**
- **FT Dietary Cook**
- **FT/PT Resident Assistants**
- **PT Culinary Assistant**

Some of the benefits of working with us are:
- Beautiful campus
- Competitive pay scale
- Full-time (30+ per week) receive benefits, including PTO
- Part-time receive PTO
- Positive work environment
- Great team
- Uniforms for Resident Assistants

To apply, please e-mail your resume in reference to this ad to: *cbaker@oxfordmgmt.com* or pick up an application at The Bluffs of Lake City, 480 West Grant Street.

Oxford is a drug-free workplace. Pre-employment drug testing. EOE

CONNECTING OUTSTANDING PEOPLE WITH OUTSTANDING HEALTHCARE.

It's our long-standing mission. It's the reason we exist: "To continually improve the health and well-being of all people, especially the poor, in the communities we serve."

Med Tech or MLT, 32 hrs/week – We are looking for a multi-skilled individual to join our Laboratory team. Utilize the latest in technology to provide high quality services to our patients and providers. MLT or MT required. For more information contact: Jim Root at 651-565-5526 or *James.Root@ascension.org*.

Recreational Therapy Coordinators, Part-time with variable hours – Work with our residents with memory loss or dementia to help enhance their quality of life. Our programs draw from each resident's individual talents and experiences. Recreational Therapy experience or training preferred. Starting salary $11/hour. Contact Jim Root at 651-565-5526, 800-581-4531, or email *jim.root@ministryhealth.org*.

LPN - LTC, Full-time/Part-time, evenings (64 h/pp, includes every other weekend and holiday) – Work closely with geriatric practitioners, physicians, and other professional staff in the development and delivery of high quality, compassionate care to our residents. Starting salary is $20.50 with credit for experience and shift differential. Contact Jim Root at 651-565-5526, 800-581-4531, or email: *jim.root@ministryhealth.org*.

Our Commitment to You: Saint Elizabeth's benefit package includes: health/dental/life insurance, paid-time-off, retirement plan, tax deferred savings plan, flexible scheduling, $1,000 tuition reimbursement, fitness center, professional growth opportunities, and much more.

Saint Elizabeth's Medical Center
MINISTRY HEALTH CARE
www.stelizabethswabasha.org
1200 Grant Blvd. W.
Wabasha, MN 55981
Where Caring Makes the Connection℠
An EOE/AA Employer

Trenton WITMER Excavating
ROCK DIRT SAND SNOW
BUILDING SITES
DRAINAGE DITCHES
GRAVEL
SAND
BLACK DIRT
SEPTIC SYSTEMS
LICENSED
BONDED
INSURED
Call 651-380-8023

MANTHEI Septic Service
507-753-2408
507-273-1999
Lake City, MN
• We Install Lift Pumps
• Opening Sewer Lines
• Tank Finder

This Old Cowboy from Oak Center turns 80 on January 6th
Happy Birthday!
Love,
Your Family

How low can your home heat costs go?
Heat your whole home for far less money than fuel oil, propane, natural gas or even off-peak electric rates with a WoodMaster outdoor wood furnace. You also stay insulated from fluctuating prices of other fuel sources while dramatically lowering your costs for home heat.
We also provide HeatLink radiant in-floor heating.
Heat Link
WoodMaster
Ed's Plumbing & Heating
1001 N. 7th St.
Lake City, MN 55041
651-345-2251
ed.labrash@woodmasterdealer.com
NATURAL ENERGY
Calculate your savings online at woodmaster.com.

What message are you sending to potential customers?
Please Do Not Disturb
Invite them into your business by advertising.
Welcome
To advertise in The Shopper or The Graphic call 651-345-3316 today!

HARVEY'S TIRE SERVICE INC. Farm, Auto, ATV, Industrial, Truck. Most major brand tires, Interstate batteries, DOT inspections, on-site service truck. David Harvey, 35318 County Road 15, Lake City. Ph. 651-345-5587 or 507-251-6967. 52-40tfc

GARNER FARM RECORD BOOKS - the farm bookkeeping system built around the income tax forms and social security taxes, $22 per book plus tax. Available at the Lake City Graphic Office. Feel free to stop in and inspect them. 40-28tfc

SAS
Starters . Alternators . Service
Call Jake Shenk 507.993.4604
New or Rebuilt Units 36908 Cty Rd 78 LakeCity MN 55041
Agricultural • Automotive • Recreational
Will also do trailer wiring!

DICK & SALLY'S FRAME SHOP
Dick & Sally Schurhammer
129 - 4th Grant Blvd. W.
Wabasha, MN 55981
651-565-4825
HOURS:
Mon-Fri. 10 a.m.-4 p.m.
SAT 9 a.m.-2 p.m.

End of the Year Used Car Sale Extravaganza!
Happy New Year from all of us at Red Wing Ford and Chrysler!
4714A
2013 Ford Escape
Sale$ 16,000
4751
2014 Dodge Caravan
Sale$ 15,800
C6617A
2001 Ram 2500
Sale$ 16,000
C7036A
2013 Ford Escape
Sale$ 11,000
F6622A
2004 Ford F350
Sale$ 19,000
F7110A
2011 Ford F150
Sale$ 27,800
RED WING
RED WING CHRYSLER
651-388-1170
3538 W. Highway 61 • Red Wing, MN 55066
redwingchrysler.com
Sales Hours Sun Closed • Mon-Thu 8:30 AM-8:00 PM • Fri 8:30 AM-6:00 PM • Sat 8:30 AM-5:00 PM
Service Hours Sun Closed • Mon-Fri 7:30 AM-5:00 PM Sat 8:00 AM-12:00 PM
Your Hometown Sales Team
Tim Ciccarelli GM
Andy Brinkman GSM
Matthew Morris Sales Mgr
Mike Lifto Sales Mgr
Clem Bezdichek Sales
Andy Church Finance Manager
Bailey Gilles Sales
Richard Jack Sales
Cody Jacobsen Sales
Spencer Burgland Sales
Ben Smigla Sales
Jon Gernentz Sales