Presorted Standard
U.S. POSTAGE
PAID
Lake City, MN 55041
Permit No. 33

BOXHOLDER
Local or Rural Route

Change Service Requested

The Lake City Shopper

Published by The Lake City Graphic
651-345-3316 • *graphic@rconnect.com*
Guaranteed Over 7,000 Circulation
Vol. 56 - No. 49 • Tuesday, January 31, 2017
111 SOUTH 8TH STREET • P.O. BOX 469, LAKE CITY, MINNESOTA 55041-0469

APPLIANCE REPAIR
Washers • Dryers • Stoves
Miscellaneous Appliances
GEORGE'S APPLIANCE REPAIR
PHONE 651-345-5001

WANTED
JUNK CARS & OLD IRON
Will Pick Up • Call Day or Night!
PHONE 507-753-2380
MILLVILLE AUTO SALVAGE

Live Music By
ROCKABILLY RIOT
Saturday, Feb. 4 • 8-11 P.M.
Sponsored by Lakester's Car Club
LAKE CITY VFW POST 8729
115 N. Franklin St., Lake City
Ph. 651-345-2646

J And J Liquor
Hours: Monday-Saturday
9 AM-10 PM
211 E. Lyon Ave., Lake City
651-345-3723
THE BIG GAME SPECIAL!
10% OFF ALL BEER
MUST HAVE COUPON
Sorry, no discounts on sale prices.
Coupon good through Saturday, Feb. 4, 2017.
PLUS... CHECK OUT OUR IN-STORE SPECIALS!

CLEARANCE SALES!
Making Room For Spring
Winter Hours: Fri. & Sat. 10-5 • Sun. 11-4
And don't forget to check out our Tiger Wear Den on the 2nd floor!
LAKE PEPIN PEARL BUTTON CO.
226 S. Washington St.
651-345-2100
Like Us on Facebook!

WINTER CLEARANCE!
50% OFF
ALL WINTER MERCHANDISE!
$5.00 OFF
LAKE CITY SWEATSHIRTS!
Coupon good Friday, Saturday & Sunday, Feb. 3-5, 2017.
Debbie Lane, Owner
Corner Closet
105 W. Center St., Lake City • 651.345.5448
HOURS: M-Th 10-6 • F & Sat 10-5 • Sun 11-3

Est.2010 PORT 104 Lake City, Mn
BAR • GRILL & BOWLING
104 N. Washington St.
Lake City, MN 651-345-2324
WINTER FEST KICK-OFF
Friday, Feb. 3
LIVE MUSIC BY
The Chubs
9 p.m. to 1 a.m.
Closed for private party until 4:30 p.m. on Friday, Feb. 3
104 N. Washington St., Lake City, MN 651-345-2324

WISE ACE Hardware
OPEN 7 DAYS A WEEK
210 S. Washington St., Lake City • Ph. 651-345-3113
Nationally Known ~ Locally Owned
Bring this coupon in & receive
$5.00 OFF
a purchase of one regular priced item over $25.00.
Terms & Conditions: Sale priced merchandise is excluded. Discount does not apply to previous purchases, special orders, rain checks, power tools, fishing/hunting licenses or gift cards.
Coupon Expires 2/28/17.
HOURS: MONDAY-FRIDAY, 8-5:30, SATURDAY 8-5, SUNDAY 10-3

4-MAN CLAM ICE SHACK FOR SALE, used one time, with or without custom trailer. Best offer. Gary Ludwig, 651-347-7596. 49-37p

NEW MTD SNOWBLOWER with snowthrower cab for sale. Used only once. Electric start, 30" cut, 357cc OHV engine. Paid $1,100, want $800. Ph. 651-345-2848. 48-49-36-37p

FOR SALE. GE washer, works good, $75; GE chest freezer, $75. Ph. 651-448-1930 or 651-448-1478. Also, 6 ft. fiberglass step-ladder, $30. Ph. 651-448-1478. 34-47tfnc

TIKKA VARMINT BOLT ACTION RIFLE (heavy barrel) for sale. .223/5.56 with bipod, Nikon scope, manual and boxes. S&W AR15 .223 flat top. Ph. 651-764-4788. 28-41tfc

FIREWOOD FOR SALE. Split or outdoor furnace ready. Priced right, will deliver. Call Chuck 507-259-3348. 29-17tfc

FIREWOOD FOR SALE. Home heating, campfire, and boiler wood. DNR approved vendor. Also doing tree removal, insured. Jeremy Sommer, Lake City. Ph. 651-764-0619. 32-45tfc

BBQ PELLETS - Wood pellets for grilling. Available in cherry, apple, maple and oak-hickory-cherry blend. 40 lb. bag - $20. Wood pellets for heating - bulk delivery available. Advantage Climate Solutions, 65 E. Main St., Elgin, MN. Ph. 507-876-2300. 4-44tfc

MONUMENTAL SALES, INC. Sunburst Memorials. A tradition of quality. Call Kathy Beck, Lake City, 651-345-4899 or 651-253-6333. 4-17tfc

Be energy independent. Classic OUTDOOR WOOD FURNACE from Central Boiler. Heat all your buildings. 25 year warranty available. Kent Burdick, Advantage Climate Solutions LLC, Elgin, Minn. Ph. 507-876-2300; Fax 507-876-2399; *kentburdick@ yahoo.com*. 5-45tfc

ADVERTISE YOUR SERVICE here for as little as $30/month. To learn more call The Lake City Shopper & Graphic at 651-345-3316. 27-15tfnc

Food Samplings
Saturday, Feb. 4, 10 AM - 4 PM
Game day food ideas for serving or as host gifts.
Book Signing
Saturday, Feb. 4, 10 AM - 2 PM
"Pursuing Awe" by Larry Nielson
TREATS and TREASURES GIFTS APPAREL FUDGE LAKE CITY, MN
112 S. Washington St.
Downtown Lake City
651-345-2882
www.treatsandtreasureslakecity.com

BUY ONE, GET ONE HALF PRICE
With Coupon
PASTA NIGHT
COOKED TO ORDER!
Reg. Price $10.95/ person
First and Third Thursdays of Each Month
5 P.M. - 8 P.M.
Mount Frontenac
651-345-3504
800-488-5826
Located 6 miles north of Lake City on Hwy. 61

WANTED: Broken or chipped windshields - "One Call Does It ALL". Auto Glass Master, servicing all of your auto glass repair and replacement needs. Free mobile service, call 651-345-0126. 49-37c

LAKE CITY APPLIANCE AND VIDEO. Your full service hometown appliance store. Area's largest video library. TV-DVD-VCR. 9 a.m.-7 p.m. Mon.-Thurs.; 9 a.m.-8 p.m. Fri. & Sat.; closed Sundays. 112 S. Lakeshore Dr., Lake City. Ph. 651-345-3024. 49-37c

WHY SETTLE FOR THE RIGHT TIME only twice a day? For accurate clock repair call for an appointment. Ph. 651-565-0188. 35-38-48-51p

BODY BLING SPA offers an inviting, relaxing atmosphere to soothe your body, mind and spirit! Introducing our newest feature a Full Spectrum Infrared Sauna. Complimentary first time use for all! Call 651-345-1232 or email *bodyblingspa@gmail.com* for details and check out our holiday specials! 42-30tfc

Creative Minds of Lake City *"The Print Shop with a Twist"!* **LOVE is in the air!** Wedding invites, programs, table cards and more. 118 S. Washington St., Ph. 651-448-8070. *lake citycreativeminds.com* or email: *info@lakecitycreativeminds.com*. 49-1-37-40c

ANTIQUES. I buy, sell, strip, repair, refinish antique furniture. We also buy collectibles. Call Randy for estimates. 30+ years experience. Ph. 507-990-4291, Lake City. 43-42-4-3p (3.14 12 mo)

SWEET STITCHES. Alterations and Sewing. 25 years experience. Lake City. Call Deborah 651-380-9507. See my portfolio on Facebook! 43-31tfc

PROFESSIONAL ALL BREED DOG GROOMING by Jolyne and Jen. Call for appointment. Gerken's Town & Country, 801 W. Lyon Ave., Lake City or call 651-345-6362. 43-31tfc

WE REBUILD ALL BRANDS of NiCd and NiMH power tool batteries. Bluff Valley Battery, 35283 340th St., Lake City. Ph. 651-448-0064. 40-28tfc

TIRED OF LOOKING at that old wallpaper or just want your room freshened up? Call me for a free estimate. Wallpaper removal and painting services available. Ph. 651-345-4379, Staci Oliver. ***Paint It Your Way.*** **Gift certificates available in any amount.** 30-18tfc

folk forum
ROOT RIVER JAM
with Miles Johnston
Sat., Feb. 4 • 8 P.M.
Bluegrass Fusion
OAK CENTER GENERAL STORE
PHONE 507-753-2080

AMERICAN LEGION AUXILIARY
BINGO
and
CHILDREN'S PLAY-ALONG
BINGO
SATURDAY, FEB. 4
Lunch served at noon
Bingo packets begin selling at 12:15 pm
Bingo: 1-3 PM
Upcoming Bingo Dates: March 4
at **LEGION CLUBROOMS**
224 S. WASHINGTON, LAKE CITY

Is Your Computer Frozen Up?
I can thaw it out!
651-345-0188
Technology Solutions
of Lake City, Inc.
202 S. Washington St.

Friends of the Lake City Public Library
Winter Fest
Used Book Sale
Friday, Feb. 3 • 10 am - 4 pm
Saturday, Feb. 4 • 9 am - 2 pm
Lake City Public Library
201 South High Street, Lake City
$2 bag sale begins Saturday at 1 p.m.
All proceeds benefit the Lake City Public Library

STOCK UP FOR THE BIG GAME!
10% OFF BEER & LIQUOR
Not good with any other offers. Must have coupon.
Coupon valid thru Feb. 4, 2017.
ALSO CHECK OUT OUR LARGE SELECTION OF MICRO BREWS!
DISCOUNT LIQUORS
719 W. Lyon Ave., Lake City • 651-345-3414

Valentine's Day
TUESDAY, FEBRUARY 14
Place orders early for best selection!
Make a lasting impression, beautiful roses at a great value.
• Roses of All Colors • Abdallah Chocolates *Made in Burnsville, MN!*
• Candy Bouquets • Stuffed Animals • Tropical Flowers
• Beautiful Orchids • Large Selection of Blooming Plants
• Fresh & Silk Arrangements • Aqua Flame Candles
• Table Top Fountains • Noble Naturals Products
• Valentine Balloons & Singing Balloons
Lake Pepin Floral & Gifts
Carolyn Wenzel, Owner
651-345-5636 • 800-820-0930
110 S. Lakeshore Dr., Lake City
Hours: Monday-Friday 8 AM - 5 PM Saturday 8 AM - 2:30 PM
Teleflora. Delivery Service

Lake City Rotary Presents
Art by the Lake
A Winter Fest Event
Saturday, Feb. 4
Port 104 in Lake City
Painting Session 1 - 11 A.M.
Lake City Skyline
Painting Session 2 - 2 P.M.
Sunset at the Dock
16x20 canvas, all supplies provided.
$25 Presale; $30 at the Door
Purchase tickets at Featherstone Real Estate or by contacting any Rotarian.
More info at *facebook.com/lcwinterfest*
Proceeds will benefit local charities, organizations and community efforts!

LAKE CITY WINTER FEST 2017
February 3 & 4, 2017
See the Fiesta Foods insert in today's Shopper for full Winter Fest details!
Details @ facebook.com/lcwinterfest or www.lakecitymn.org

HUETTL'S LOCKER & DRESSING PLANT
Hwy. 61 & 63 No. - Lake City
Like Us on Facebook!
Advertised Specials Good through Tuesday, Feb. 7, 2017.
Special of the Week....
LEAN - FROZEN 1# PKGS.
SPECIAL ORDER 1 1/2# & 2# PKGS.
GROUND BEEF .... $3.69 lb.
U.S.D.A. CHOICE **T-BONES** $6.69 lb.
CHICKEN LEG QUARTERS 79¢ lb.
BULK BAG - 10# AVE. **CHICKEN LEG QUARTERS** 69¢ lb.
1.75# AVE. & UP **PORK BACK RIBS** $3.39 lb.
NO ANTIBIOTICS - ANIMAL BY-PRODUCTS GROWTH STIMULANTS - ADDED HORMONES
REAL AMISH **COUNTRY FRESH WHOLE FRYERS** $1.65 lb.
SMOKED **PORK CHOPS** $3.59 lb.
Jams by Jan - All Natural, Intense Flavors
Sturdiwheat - Full Line of Supplies
FREE DELIVERY TO ELDERLY & SHUT-INS ON FRIDAYS
"Please have $10 minimum orders"
Monday through Friday: 8:30 A.M. - 5:30 P.M. Saturday: 8 A.M. - Noon
FOOD STAMPS ARE ACCEPTED
Butchering: Hogs on Tuesday • Beef on Friday
PHONE 651-345-3424

HALL'S CONSTRUCTION

Small Business Craftsmanship, Big Business Results

One-on-one consulting for: • New Home Construction
• Additions/Remodeling • Kitchen Remodels • Porches
• Custom Made Cabinets • Siding and Windows • Re-roofing and Decks

Competitive prices for all projects - big and small.

BRIAN HALL • 507-753-2508

Insured & Licensed License #BC 63850

GOT A MESSY MUTT? Get'em cleaned up at Maria's Mutt Cuts. Where Messy Mutts are Made Amazing! **Professional Dog Grooming**. Call for an appointment, 651-380-8465. 51-39tfc

CHILD CARE OPENINGS - For all ages and all shifts. Call Lake City Child Care Referral. For an updated list of licensed providers with openings call Laurie 651-345-3618 or 651-764-1469; *mama_5b@hotmail.com*. 29-17tfc

WELLS CREEK BOARDING KENNELS, 28642 Lehrbach Rd. in Red Wing. Pet boarding and day care for your pet(s). Heated and air conditioned with plenty of TLC for every pet. Call Audrey at 651-388-8908. 4-44tfc

ADVERTISE YOUR SERVICE here for as little as $30/month. To learn more call The Lake City Shopper & Graphic at 651-345-3316. 27-15tfnc

IF IT NEEDS CLEANING - Call Lynn - she'll clean anything. Ph. 608-248-2681, after 5 p.m., or 715-495-4949, cell. 8-48tfc

SEWING MACHINE REPAIR by Roman's Sewing Machine Service. Available at Lake City Appliance. Home or industrial machines. House calls also. Ph. 651-345-3024. 2-15tfc

WOMEN'S CENTER 24 hour crisis. Ph. 651-385-8600 for safe housing, advocacy and resources. 8-21tfc

TACOS
Thursday Nights
5 P.M. - ???
SHORT ORDERS AVAILABLE
Phone 651-345-4212
The Friendly Hometown Bar!
FRONTENAC
b.Wells BAR

The **PAINTER**
for all your interior or exterior painting projects!
CALL GARY DAVIDSON AT 507-798-2290
Staining • Varnishing • Painting
Wall Papering
Signs & Logos
(restored to new condition)
Over 15 Years Experience
Many Local References
Insured
Call for Free Quote & Terms
Call now and save big $$$$!

Pet Love Bloom
Valentine Sweetheart Dinner
Saturday, Feb. 11
Millville Legion
Celebrate a Romantic Evening
• Prime Rib with Baked Potato $22.50
• Fettuccini Chicken Alfredo $15
RESERVATIONS ONLY
Wendy Schumacher
507-798-9432
Presented by Grace UCC

Building in 2017?



Simplify and Save!

30-year Fixed Rate Construction Loans Available

If you are building, see us first. Our One-Time-Close construction loan offers these benefits:

- One application
- One lender
- One closing
- One set of closing costs
- Same great rate for construction loan and mortgage

Stop in today, and get on the road to your dream house!

Save $350 off your closing costs if you close and begin building by May 1, 2017.

Lake City Federal Bank
working with you... living beside you.
Member FDIC
201 East Marion Street • Lake City Minnesota 55041
651-345-3373 • 866-345-3373 • www.lcfederal.com
EQUAL HOUSING LENDER

For *FAST* results, advertise in the CLASSIFIEDS.



Call 651-345-3316 to place your classified ad today!

BERNIE KING & THE GUILTY PLEASURES
SATURDAY, FEBRUARY 11 @ 7 PM
This "Blues-Grass" band mixes blues, rock n' roll, bluegrass and even some kitchen sink in their original songs and they're also Reverbnation's Mpls Region Number #1 Bluegrass band 3 years in a row! Join us for an evening of guilt-free pleasure. Tickets are only $15 Reserved.
Visit our website to buy tickets – it's quick, easy & secure.
You can request tickets by phone or email too!
widespot Performing Arts Center
Hwy 35 & Spring St. in Stockholm, WI
www.widespot.org widespotarts@gmail.com
715-307-8941

Automation Services Inc.
HYDRAULICS

- **Aeroquip Hydraulic Hose Assemblies**
- Stucchi Hydraulic Quick Disconnects
- Hydraulic Fittings
- Donaldson Filters for Hydraulic, Engine, Fuel, Engine Air Intake and Semi Cabin Filters
- Eaton Hydraulic Motors
- Industrial Hydraulic Systems
- Custom Hydraulic Power Units
- Cylinder Repair
- In-house Hydraulic Tube Assembly

Open Monday - Friday, 7 A.M. - 4 P.M.
400 N. 10th St., Lake City, MN 55041
Phone: 651.345.5753 Fax: 651.345.5835



Smart savings, good natured dealers.
Get more usable heat from cleaner, more affordable sources with a WoodMaster outdoor wood furnace. This furnace is specifically engineered to heat your entire home more efficiently. You save money with less environmental impact. All available from a dealer near you.
WoodMaster
Ed's Plumbing & Heating
1001 N. 7th St.
Lake City, MN 55041
651-345-2251
ed.labrash@woodmasterdealer.com
NATURAL ENERGY
Calculate your savings and more at woodmaster.com.

A Sweetheart of a Sale



Purchase or lease any vehicle during February and Tom Heffernan will treat you and your sweetheart to a dinner for two at a fine Lake City restaurant of your choice!!

Offer good through Feb. 28, 2017

Lease Your Next Vehicle

Drive a new vehicle at payments about the same or less than a used vehicle.

Lease a New 2017 Ford Escape SE 4 door 4x4 for Only $276.53* per month.

Red Carpet Lease for 39 months

*$2,000 cash or trade down, plus license, tax and first payment on delivery. *On approved credit.

Includes 2.0 EcoBoost motor, navigation system, 4x4, power lift gate, trailer tow package, reverse camera, leather hot seats and more. Your choice of 2 at this price.



Lease a New 2017 Ford F150 Crew Cab 4 door 4x4 for Only $360.94* per month.

Red Carpet Lease for 39 months

*$2,000 cash or trade down, plus license, tax and first payment on delivery. *On approved credit.

Includes XLT, rear view camera, Sirius radio, remote start, reverse camera, power slide rear window, trailer tow package and hitch, 18" aluminum wheels and more. Stock #4985.



Lease a New 2017 Ford Edge SEL All Wheel Drive for Only $399.82* per month.

Red Carpet Lease for 39 months

*$2,500 cash or trade down, plus license, tax and first payment on delivery. *On approved credit.

Includes AWD, leather seats, 18" aluminum wheels, 2.0 EcoBoost motor, 6-speed automatic transmission, navigation system, reverse camera, remote start, heated steering wheel, Class II trailer tow package and more.



Hurry, limited time offer!!

Buy local from Lake City businesses who care about our town.

SALES DEPARTMENT OPEN
Monday-Friday Until 6 P.M.
Saturday Until 3 P.M.
Evenings By Appointment

SERVICE DEPARTMENT OPEN
Monday-Friday 7 A.M.-5 P.M.
Saturday Until 12 Noon

PHONE 651-345-5313
Dealer #12446
TOM HEFFERNAN FORD
310 N. Lakeshore Drive Lake City
Ford Cars · Ford Trucks

Pass it on
THRIFT SHOP

Have items to donate?
Bring them by during business hours.

Interested in volunteering at the shop?
Call us!

Thrift Shop Hours
Mondays 10 am - 4 pm
Thursdays 5 pm - 8 pm
Saturdays 9 am - noon

118 North Oak Street
Lake City, Minnesota
Phone 651-345-4901



Driving is not a sport.
Leave your aggression at the gym.

Running a business without advertising . . .

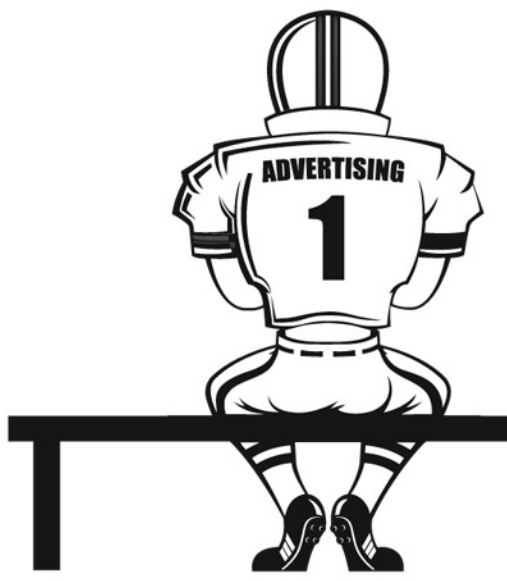

. . . is like benching your star player.



Make advertising in The Lake City Shopper & Graphic part of your winning game plan.

Call 651-345-3316 today!

CARPET & VINYL

Call Lyle's Carpet & Linoleum

Frontenac

Samples Brought to Your Home!

PHONE

1-651-388-8641

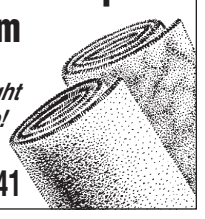

JOHN LANE TREE SERVICE

Professional Tree Care and Stump Removal

Insured • Free Estimates

PHONE 651-345-4016

Randy Schumacher CONSTRUCTION, INC.

Randy – 507-273-2045 Nate – 507-273-1458

Zumbro Falls, MN • Established 1974



Authorized Dealer of

Walters Buildings

Suburban • Commerical • Agricultural • Horse Barns & Arenas

THANK YOU NOTES

WOHLERS

Our family would like to thank everyone for their support and kind words of friendship shown to us in the care and loss of our dear husband, father, grandfather, great-grandfather.

We extend special thanks to the Mayo Clinic Health System, Lake City Care Center and Red Wing Hospice. The dedicated, loving care of all staff members was so supportive and attentive, especially in Howard's final weeks and days.

Many thanks to the VFW and American Legion for the military honors outside the church on a cold, snowy day. Special thanks to Pastor Reich for his pastoral care to Howard and our family, and his comforting funeral sermon. Thanks also to Joyce Zillgitt for music and to the Ladies Aid for serving lunch.

It was a special tribute to Howard that so many people attended his service on a snowy winter day. We were blessed and grateful to have him in our lives for so many years.

Many thanks,
Jean Wohlers
Gloria Hutchinson
Sherry Ladig and
Renae Wohlers 36-49c

THANK YOU NOTES

MAJCHRZAK

Just wanted to say thank you to the Lake City Ambulance crew and Lake City Police for their quick response to my fall on the ice Saturday, Jan. 21.

Also, a big thank you to the emergency room doctor and attending team at Lake City Hospital. I am also grateful for the Lake City ambulance transfer to Fairview Red Wing Hospital and all the great care I received during my hospitalization there.

Everyone involved in my care was absolutely the best and are too numerous to thank individually. I would be devastated if I forgot even one person's name, so thank you to all!

I am so blessed to have such a wonderful, caring family and friends. A special shout out to my husband Gary and daughter Kara for all the help they've given me.

Thanks to my son Chad and his family, my mom and all the phone calls, cards, flowers and well wishers on social media and Facebook.

Special thanks to my dear friend Linda and the walker she gave me. Also, to Sue Schmidt and Tricia Meyers for the food treats.

May God bless each of you.
Maureen Majchrzak
49-37c

SOLHEIDS TAX SERVICE

OVER 35 YEARS LOCAL EXPERIENCE

AUTHORIZED IRS e-file PROVIDER

(651)345-4078

Personalized Service | Bookkeeping Services
Small Business | Individual

Dennis & Nick Solheid • 116 S. Washington Street • Lake City

INSURANCE SOLUTIONS FOR BUSINESS AND INDIVIDUALS

(651) 345-5345 • 108 E Center St. • Lake City, MN
northriskpartners.com • @NorthRisk

NORTH RISK PARTNERS® C.O. BROWN DIVISION

Auto-Owners INSURANCE LIFE • HOME • CAR • BUSINESS

WINTER DING SALE



Putting off fixing that fender bender?
Back into a tree?
Scrape the garage door?
Don't want to turn in an insurance claim?

10% OFF any body work that you're paying for out of your own pocket!

Does not include insurance work or deductibles.

Offer expires February 28, 2017.

Headlights Getting Clouded Up or Foggy?

We can clean your headlight lenses with a special process and make them look like new again!

PHONE 651-345-5313

TOM HEFFERNAN FORD

310 N. Lakeshore Drive Lake City

Ford Cars · Ford Trucks

LAKE CITY AA MEETINGS

Tuesday AA
St. Mark's Episcopal Church • 7 P.M.
110 South Oak Street

Thursday AA
St. Mark's Episcopal Church • 7 P.M.
110 South Oak Street

Saturdays AA
St. Mark's Episcopal Church • 8:30 A.M.
110 South Oak Street

ARCHITECTURAL PORTRAITURE



RON HUNT
Lake City
651-345-5734

BETHANY ALTAR GUILD SUPPER

Saturday, Feb. 11

Serving from
4:30 P.M. - 6:30 P.M.

Hot turkey sandwich, mashed potatoes & gravy, salad, vegetable, dessert, coffee & milk.

Adults: $7; Children $4

Bethany Lutheran Church Fellowship Hall
525 S. 6th St., Lake City
Everyone welcome!

Year End Clearance

On ALL NEW Polaris Sleds, Sportsman ATVs and Ranger UTVs

Examples with all programs off:

WOW – 2016 Polaris 570 Sportsman 4x4
Power steering. Model No. A16SEE57A5
ONLY $5,995.00

WOW – 2016 Polaris RANGER ETX 4x4
Model No. A16RMA32A2
ONLY $7,395.00

2016 Polaris Snowmobile 600 Rush Pro S
Model No. S16DP6PSA
ONLY $7,995.00

2015 Polaris Snowmobile 800 Indy SP
Electric Start.
ONLY $7,995.00

Polaris Snowmobile 800 Rush Pro S
ONLY $8,495.00

LOTS MORE NEW & USED TO CHOOSE FROM
Great financing available.
Will take trades.

SMITTY'S MARINE
1705 N. Oak St. , Lake City
651-345-3990 • www.smittysmarineinc.com



JOHN DEERE X350 TRACTOR
• 18.5 hp
• 42" Mower Deck
• 4-Year Warranty
• 4.9% for 48 Months
~~$3,199~~
$2,699
$62/MO
SAVE $500!

JOHN DEERE X384 TRACTOR
• Stk #55622
• 48" Mower Deck
• 22 hp, 4-Wheel Steer
• 4-Year Warranty
• 4.9% for 48 Months
~~$5,139~~
$4,449
$102/MO
SAVE $690!

JOHN DEERE X570 TRACTOR
• Stk #57872
• 54" Mower Deck
• 24 hp
• 4-Year Warranty
• 4.9% for 48 Months
~~$6,339~~
$5,399
$136/MO
SAVE $940!

JOHN DEERE X570 TRACTOR
MOWER, SNOWBLOWER, & CHAINS PACKAGE!
• Stk #57872
• 48" Mower Deck
• 24 hp
• 4.9% for 48 Months
~~$8,569~~
$7,499
$172/MO
SAVE $1,070!

NEW! JOHN DEERE Z345R ZERO TURN
• 42" Mower Deck
• 22 hp
• 7 mph
• 2-Year Warranty
• 4.9% for 48 Months
$2,799
$64/MO

JOHN DEERE Z915B ZERO TURN
• Stk #53627
• 54" Mower Deck
• 25 hp
• 10 mph
• 3-Year Warranty
~~$8,764~~
$7,199
$119/MO
0% FOR 60 MONTHS!
SAVE $1,565!

JOHN DEERE 1023E TRACTOR
• 23 hp
• 4WD
~~$12,062~~
$10,405
0% FOR 84 MO. WITH 20% DOWN
$99/MO
OR 0% FOR 60 MO.
$173/MO
6 YEAR WARRANTY
SAVE $1,657!

JOHN DEERE 3025E TRACTOR
• 25 hp
• 4WD
~~$17,475~~
$13,500
0% FOR 84 MO. WITH 20% DOWN
$129/MO
OR 0% FOR 60 MO.
$225/MO
6 YEAR WARRANTY
SAVE $3,975!

JOHN DEERE 3032E TRACTOR
TRACTOR, LOADER, REAR BLADE PACKAGE!
• Stk #57635
~~$24,534~~
$20,499
0% FOR 84 MO.
$256/MO
OR 0% FOR 60 MO.
$341/MO
6 YEAR WARRANTY
SAVE $4,568!

JOHN DEERE 4044M TRACTOR
• 44 hp
• 4WD
~~$27,151~~
$22,086
0% FOR 84 MO. WITH 25% DOWN
$199/MO
OR 0% FOR 60 MO.
$368/MO
6 YEAR WARRANTY
SAVE $5,065!

2015 JOHN DEERE 5045E TRACTOR
• Stk #59611
• 2WD
• Only 56 Hours!
• 45 hp
• 3.9% for 60 Months
$16,000
$294/MO

JOHN DEERE 5065E TRACTOR
TRACTOR & 512 LOADER PACKAGE!
• Stk #55716
• 2WD, Open Station
~~$35,338~~
$32,200
OR 0% FOR 60 MO.
$536/MO
5 YEAR WARRANTY
SAVE $3,138!

2013 JOHN DEERE 5085M TRACTOR
• Stk #59556
• 4WD
• Includes Loader!
• Used - 913 Hours
• 85 hp
$38,000

JOHN DEERE XUV 625i GATOR
• Stk #55189
• Only 15 Hours!
• Green & Yellow
• Alloy Wheels
• 25 mph
• 23 hp
$9,995
U OF M RENTAL RETURN!

JOHN DEERE RSX 860i GATOR
• Stk #57238
• Green & Yellow
• Extreme Terrain Tires
• Power Cargo Lift
• 44 mph
• 50 hp
~~$12,059~~
$11,500
$158/MO
3.9% FOR 84 MONTHS!
SAVE $559!

JOHN DEERE RSX 860i GATOR
• Stk #57222
• Green & Yellow
• Power Steering
• Roof
• 60 mph
• 62 hp
~~$16,223~~
$12,999
$177/MO
3.9% FOR 84 MONTHS!
SAVE $3,224!

SPRING VALLEY 1013 S Section Ave **507-346-7375**
PLAINVIEW 55083 Co Rd 4 **507-534-3116**
ST. CHARLES 11906 Hwy 14 **507-932-4030**
WANAMINGO 11555 Hwy 60 Blvd **507-824-2256**
LEROY 610 W Main St **507-324-5201**
AUSTIN 2001 4th St NW **507-437-6625**
NORTHFIELD 32980 Northfield Blvd **507-645-4886**
CALEDONIA 201 N Hwy 44/76 **507-725-7000**

www.SEMAEquip.com

SPRING SERVICE 14-POINT INSPECTION only $99

- ALL MAKES & MODELS -
LAWN TRACTORS - ZERO TURN MOWERS
COMPACT TRACTORS - UTILITY VEHICLES

CALL YOUR SERVICE MANAGER TO MAKE AN APPOINTMENT TODAY! EXPIRES MARCH 31

Sale ends March 4, 2017. Financing options subject to approved credit by John Deere Financial. 0% Financing for 84 months includes a 5% participation fee. Some restrictions apply; other special rates and terms may be available, so see your dealer for details and other financing options. Available at participating dealers. Prices and models may vary by dealer. Valid only at participating US Dealers. Attachments pictured are extra unless otherwise stated.

JOHN DEERE

SEMA EQUIPMENT

NORTHSTAR CONSTRUCTION & EXCAVATING LLC
Goodhue, MN 507-259-1089
QUALITY WORKMANSHIP
CUSTOMER SATISFACTION GUARANTEED
REMODELING & NEW CONSTRUCTION
• Pole Sheds • Garages • Concrete Work
RESIDENTIAL & AGRICULTURAL ROOFING
651-923-5048 (Home and Fax)
License #20586960

"Call a Mortgage Expert"
Get Prequalified Today

Barb Brown
PrimeLending
A PlainsCapital Company.
2480 Superior Dr. NW
Rochester, MN 55901
Cell: 507-951-1611
NMLS#305720
EQUAL HOUSING LENDER

GLANDER EXCAVATING
• Water & Sewer Line Repair/ Installation
• Septic Systems
• Demolitions
• Basements & Additions
• Haul/Sell Sand, Dirt & Crushed Rock
• Commercial/Residential
651-345-2723
FREE ESTIMATES
Fully Bonded & Insured
www.glanderexcavating.com
License #L879


You've got it.

Someone else wants it.
Sell it in the classifieds.
Call The Lake City Shopper & Graphic
651-345-3316

CRAFTERS/VENDORS wanted for March 4 in Millville. Please contact Lisa at 651-380-5773, or *aplp9650@gmail.com*.
49-50-37-38c

NOTICE IS HEREBY GIVEN TO THE RESIDENTS OF GILLFORD TOWNSHIP: Meetings have been moved from Zumbro Falls to the home of Bill Cronin. The address of the meeting place is 35356 County Road 72. Meetings are held the 1st Monday of the month at 8 p.m. Thank you, Brian Veronen, clerk.
48-49-36-37c

WANTED: All types of junk vehicles — cars, trucks, pick ups, etc. Also, roll-off boxes available for scrap metal. Poncelet Metals Auto. Joe and Dan Poncelet. Ph. 651-923-4074. 33-21tfcCLEAN, ONE BEDROOM apartment for rent. $550/mo. plus electric. Deposit required. No pets. Ph. 651-895-9668. 49-37tfc

1 BR APARTMENTS FOR RENT available at Lake Pepin Plaza in Lake City for those 62+. Spacious units & comfortable gathering areas. No more maintenance or repair worries! Paid heat, secure building, noon meals, heated garage spaces, handicap accessible, small pet welcome. Go online at *www.semmchra.org* to complete an application or call **Bobbi at 651-345-5814** for more information. Equal Housing Opportunity. 48-51-36-39c

2 BEDROOM APARTMENT for rent in Lake City. Heat included. Call for more details. Ph. 651-380-4254. 35-38-48-51c

ONE PERSON, LARGE, CLEAN, FULL BASEMENT apartment for rent. 100% furnished, all utilities paid. A/C, internet. References and deposit. $550/mo. Lake City. Ph. 651-564-1021. 47-35tfc

SMALL 1 BEDROOM APARTMENT FOR RENT. Utilities included. $475/mo. No pets, no smoking, references required. Kemp Real Estate 651-345-5664. 45-33tfc

FOR RENT: 2ND FLOOR CONDO, 2 bedrooms, 2 baths, large balcony. Partially furnished. 6 months or longer. No smokers, no pets. $1,100/mo. plus utilities. Call Featherstone Real Estate 651-345-7577. 32-45tfc

FOR RENT: Country living, 3 bedrooms, 2 bath, 2 1/2 car garage in Wabasha city limits. Call evenings, 651-565-4650. 32-45tfc

3 BEDROOM HOUSE FOR RENT. 3 bath, finished basement, 2 car garage, close to schools. No smoking, no pets, references and deposit required. $1,100/mo. plus utilities. Available now. Call 651-345-4739. 43-31tfc

2 BEDROOM DOWNTOWN apartment for rent. No smoking. References required. Kemp Real Estate, Ph. 651-345-5664. 40-28tfc

TWO BEDROOM APARTMENT for rent in Lake City. Lake view. $650/mo. No pets, no smoking. Ph. 507-951-1763. 39-27tfc

ONE BEDROOM APARTMENT for rent. Available now. Clean, quiet. $450/mo. plus electric. Call Mickey, 651-345-2098. 24-12tfc

BELLA VISTA 1ST FLOOR furnished condo for rent. Lake view, cable TV, heated garage, rooftop picnic area. No pets, no smoking. $1,200/mo. includes utilities. Ph. 507-450-2096. 37-25tfc

2 BEDROOM HOUSE for rent. Great yard, front and back decks. Must have references and good credit. No pets, no smoking. $950/mo. Ph. 651-764-4951. 32-20tfc

2 BEDROOM, 1 1/2 BATH townhome for rent in Zumbro Falls with deck and small fenced yard, dishwasher, washer/dryer. $750/mo. Ph. 507-951-8229. 47-35tfc

RENT A FULLY ENCLOSED Featherlite trailer for your hauling needs. Also for rent, car tote for towing cars. Rent by the day or by the week. Call Triple R Sales, 651-345-2220. 10-50tfc

DICK & SALLY'S FRAME SHOP
Dick & Sally Schurhammer

129 - 4th Grant Blvd. W.
Wabasha, MN 55981
651-565-4825
HOURS:
Mon-Fri. 10 a.m.-4 p.m.
SAT 9 a.m.-2 p.m.

Lake City Al-Anon Family Group
Thursdays, 7 P.M.
United Methodist Church
213 N. Oak Street
651-345-9916
Help for families and friends of alcoholics.

HAWKINS OVERHEAD DOOR
Commercial and Residential Sales and Service
Visit our website at hawkinsoverheaddoor.com
Pete Hawkins
651-564-0916
hawkinsoverheaddoor@gmail.com

DANGER

CHILDREN & LIGHTERS
A message from the Lake City Fire Department

PICTURE YOUR HOUSE

RON HUNT
Lake City
651-345-5734

Wabasha Complete Septic Service
(Formerly Richard Manthei)
• Pumping • Installation
Locally Owned, Licensed, Bonded, Insured
651-380-2980

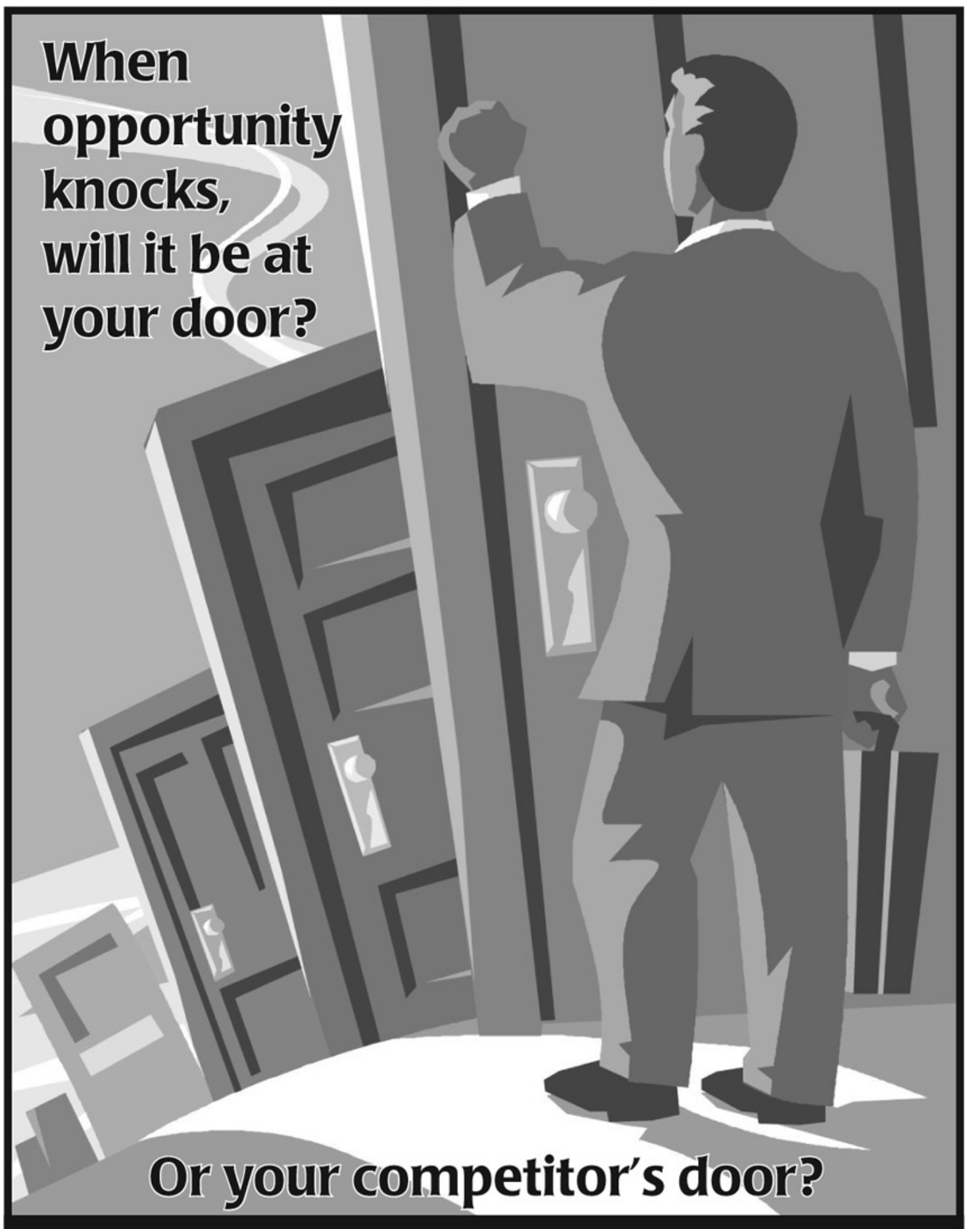

DEADLINES

In order to meet our press and delivery schedules, we ask for your cooperation in having your advertising and news copy into the Graphic office by the following deadlines.

Lake City Shopper (Tuesday Publication)
Display Advertising Deadline. . . . . Friday - 4 p.m.
Classified Advertising Deadline . . . . Monday - 10 a.m.

Lake City Graphic (Thursday Publication)
News Deadline . . . . . Tuesday - Noon
Display Advertising Deadline . . . . . Tuesday - Noon
Classified Advertising Deadline . . . . . Tuesday - 4 p.m.

If you have a request for a photograph to be taken for the newspaper, please call our office at least 24 hours in advance. Thank you.

Lake City Graphic
111 South 8th St. • Lake City, MN 55041
Phone 651-345-3316 • Fax 651-345-4200
News email: *news@lakecitygraphic.com*
Advertising email: *ads@lakecitygraphic.com*

Office hours are Monday through Wednesday, 8 a.m. - 5 p.m.
Thursday and Friday, 8 a.m. - 4 p.m.
An after hours drop box is located at the front of the building.

The Lake City Shopper
Read it online at
www.lakecitygraphic.com


Free access to the PDF version of the Shopper!

LAKE CITY TOWNHOMES & APARTMENTS
Now Taking Applications
1, 2 & 3 Bedroom
Rent based on income.
1109 N. High St., Lake City
PHONE: 651-345-5470
Applications available at
www.bergstad.com
Equal Opportunity Housing

RIVERSIDE TOWNHOMES
Now Taking Applications
3 BR, 2 BA
Attached garage, major appliances, non-smoking, no pets. Available now.
1109 N. High St., Lake City
PHONE: 651-345-5470
Applications available at
www.bergstad.com
Equal Opportunity Housing

LOCALLY BUILT!
YARD SHEDS
Sizes 8x8 to 12x32
THE COUNTRY BARNYARD
Portable Sheds
Gazebos
Gym Sets
ORDER TODAY!
Office: 39625 240th Ave.
Goodhue, MN
651-923-4241

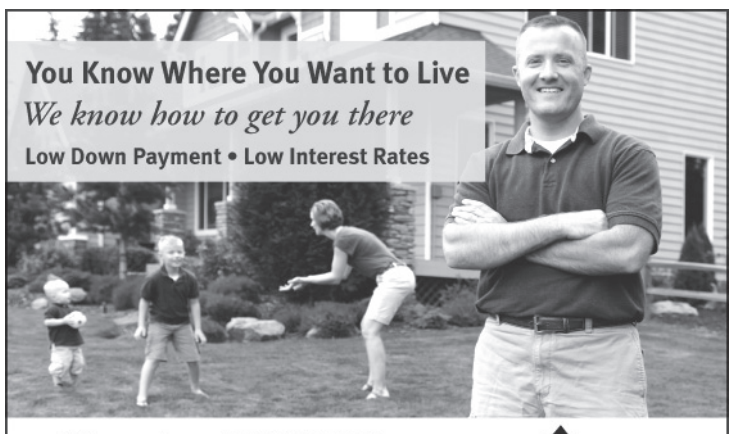

Pritzl STORAGE
Household • Trucking • Boats • Motorhomes
Call for Availability
4 Locations to Serve You
• 7th & Monroe • Grant St.
• 200 North 10th St. • 500 North 10th St.
651-345-4366
(Office) • North 10th St. • Lake City, MN 55041
Check us out at *pritzlstorage.com*

BUSINESS and SERVICE DIRECTORY

PAT LOWTHER LAW
Wills • Trusts • Probate • Real Estate • Litigation • General Practice
Monday-Friday 8 AM-5 PM Plus Evenings/Weekends by Appointment
651.345.3445 • *pat@lawmanpal.com* • *www.lawmanpal.com*

RYAN REPAIR, INC.
YOUR LOCAL INDEPENDENT TIRE ONE DEALER
Auto & Truck Service Professionals You Can Trust
511 S. 8th St., Lake City • 651-345-4790

KNOBELSDORFF ELECTRIC INC.
Industrial Commercial Agricultural Residential
Providing Quality Electrical Service for Over 30 Years
651-923-4970 • www.knobelsdorffelectric.com

ATKINSON CONSTRUCTION
Of Oak Center Inc.
Craig & Jake Atkinson • Excavating and Grading Contractor
Office: 507-753-2180 • Cell: 507-273-2489 *507-251-8150

JASON YORDE CONSTRUCTION LLC
New Construction • Remodeling • Decks • Framing • Siding • Roofing
35055 County Rd 5, Lake City, MN 55041
651-380-4916 • *jasonyorde@ymail.com* • Lic #BC654019

POWDER COATING SOLUTIONS, INC.
1115 N. 7th Street • Lake City, MN 55041
Phone: 651-345-7507
www.powdercoatingmn.com

Bucky Adams' VALLEY BODYWERX
Professional Auto Body Services • Collision Repair • Auto Glass
507-753-2918 • 1-888-550-3368 • Zumbro Falls, MN
Get more value from the BUCK!

GARTNER LAW OFFICE, LTD.
Philip A. Gartner, Attorney at Law
120 W. Center Street • Lake City
Phone 651-345-3308

SCOTT A. KNUDSEN
DENTIST
210 N. Lakeshore Drive • Lake City
Office Phone 651-345-4677 Knudsen Residence 651-345-5226

RIPLEY DENTAL
DR. REBECCA RIPLEY
113 W. Center • Lake City
Phone 651-345-3335

This Space Available For Your Listing
Call 651-345-3316 To List Your Service

HELP WANTED: PCA, no experience necessary, will train. Assist another PCA with caring for a quadriplegic. Part time hours. Short evening hours & a weekend available. Extra pay with weekends. Please call 651-345-2654.
47-35tfc

Aerotek **Assembly Jobs in Lake City**
Current Openings:
• Production Technicians
• Machine Operators
• Painters
• Welders
3rd shift positions available.
Sunday - Thursday
8:30 P.M. - 5 A.M.
Please apply at
www.HHTJOBS.com
Or call 651-345-1871

NOW ACCEPTING APPLICATIONS at Wise Ace Hardware
PART TIME Positions Available
Pick up and drop off applications at the front desk in store.
210 S. Washington St., Lake City

HELP WANTED
in a fast-paced production environment. We are growing rapidly and are looking for committed, honest and hard- working individuals to join our team.
NOW ACCEPTING APPLICATIONS FOR THE FOLLOWING POSITIONS:
Welders & Assemblers
Apply At
Thomas Ind. Inc.
Wabasha, MN

For *FAST* results, advertise in the CLASSIFIEDS.


Call 651-345-3316 to place your classified ad today!

WORK FROM HOME. Part time or full time. 31-year-old Better Business approved wellness company. Free info. *www.futurefreedom4U.biz.* 36-39-49-52p

NEEDED ASAP – 2 flexible female PCAs for mostly ambulatory woman. 27-31 hours per 2 weeks. Required EO weekend, DL. Also trustworthy, loyalty, reliability a must. Call for interview ASAP. Ph. 651-345-2768. 36-49tfc

TWO JOB OPENINGS: The Wabasha County DAC is seeking an **Administrative Assistant** for their office. The candidate needs to be dependable and be proficient in Microsoft Office, payroll, billings, invoices, and other duties. The candidate also needs to have the ability to communicate and work on a professional level with staff, developmentally disabled clients and the public. Regular hours are 8 a.m. to 4 p.m. Monday-Friday. Base hourly wage: $13. Health insurance and other benefits. **SECRETARY/RECEPTIONIST.** Responsible for all clerical work (including word processing, data entry, payroll data, filing, copying, communications: telephone, radio, email, fax) for a habilitation organization working with people with developmental disabilities. 40 hours per week 8 a.m. to 4 p.m. Monday through Friday. $10.08 per hour base wage plus health benefits. For information and application contact Wabasha Co. DAC, 611 Broadway Ave., Suite 110, Wabasha, MN 55981. Ph. 651-565-9612. EOE
48-49-36-37c

COME JOIN OUR TEAM! Lutheran Social Services in Lake City has two part time positions open providing support to 4 individuals with developmental disabilities. Starting wage is $12.25/hour. Qualifications are a valid driver's license. Apply online at www.lssmn.org/employment or call Dori Klindworth at 651-345-3791.
48-49-36-37p

Goodhue County Education District has a LONG-TERM SUBSTITUTE SCHOOL NURSE POSITION open immediately. This position requires traveling to school districts in Goodhue County. Licensure preferred: Licensed School Nurse, RN or LPN. The Substitute School Nurse will perform the duties of a School Nurse when such is absent or a position is vacant. Provide basic first aid and administer medication as prescribed by a physician while students are at school or on approved field trips. Assist in monitoring students with specific medical conditions, including but not limited to diabetes, seizures, and other chronic conditions. Communicate and coordinate with the school principal to report medical emergencies and suspicion of abuse and/or neglect to parents and/or proper authorities. Provide assistance with Early Childhood Screening. Contract for substitute employment does not expire and may be terminated at any time by mutual consent or by the Goodhue County Education District. Apply online at *gced.k12.mn.us*.
35-36-48-49c

SHOPPER CARRIERS NEEDED
Apply In Person At The
GRAPHIC OFFICE
111 South 8th Street
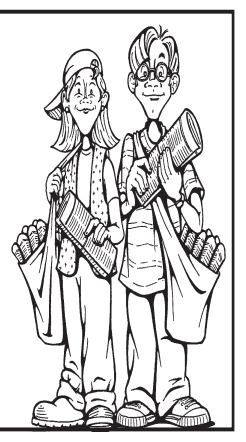

J&B Pallets in Lake City, MN is currently looking for a Maintenance Mechanic from 12:00 p.m. - 8:30 p.m., some overtime required.
Maintenance - Duties include but are not limited to repair and preventative maintenance of our pallet repair line, new pallet building line, Rotochopper wood grinder, saws, snow removal, semi-trailers, operating jockey truck, forklift, skid loader and pay loader. Must have valid driver's license.

Call Jason 651-409-3499 or stop in at 1215 S. 10th Street in Lake City to pick up an application.

Pallets Done Right
J&B PALLETS
1215 S. 10th St., Lake City, MN

Resident Assistant

River Oaks at Lake Pepin
Looking for part time resident assistants, PM shifts available in our assisted living facility. Also, full time evening shifts. Experience with medication administration, and providing minimal assistance to those in need preferred, but not necessary. **No experience necessary as paid training is provided for all positions.** Please join our team as we serve our residents with a commitment to compassion, excellence and innovation. **Excellent compensation and benefits provided.** Starting pay is $12.30-$13.80 per hour, depending on qualifications and experience.

If interested: Please call Robb Flaherty-Wilcox: 651-345-2713, forward your resume to: ***robb.flaherty-wilcox@riveroaksmn.com*** or apply in person at **815 N. High St., Lake City, MN 55041.**

Oxford MANAGEMENT
The Bluffs of Lake City
Join our Oxford Management team at a beautiful, *newly managed* assisted living and memory care campus, The Bluffs of Lake City.
The following is a summary of our open positions:
FT/PT Resident Assistants
FT/PT Culinary Assistant
Some of the benefits of working with us are:
Beautiful campus
Competitive pay scale
Full-time (30+ per week) receive benefits, including PTO
Part-time receive PTO
Positive work environment
Great team
Uniforms for Resident Assistants
To apply, please e-mail your resume in reference to this ad to: *cbaker@oxfordmgmt.com* or pick up an application at The Bluffs of Lake City, 480 West Grant Street.
Oxford is a drug-free workplace. Pre-employment drug testing. EOE

Employees matter
Ebenezer cares
The Care Center at Mayo Clinic Health System in Lake City, managed by Ebenezer, has a family tradition and atmosphere where we take pride in providing quality living environments for our community.
Nursing Assistants
Full time and part time evening and night shifts available. HIRE ON Bonus, $3000 for full time and $1500 for part time shifts. Starting wage is $13.52 per hour plus .75 shift differential for evenings, $1.25 for the night shift, additional pay for experience. Shifts include every other weekend and holiday. If qualified, non-certified applicant can start as a hospitality aide with the opportunity for facility paid nursing assistant training. Scholarships and/or free onsite training to become a nurse is available.
Nurse
Full time evenings, includes every-other weekend and holiday. Full time 12/8 hour evening/nights, includes every third weekend and holiday. $5000 hire on bonus offer for full time positions. Part time nights, includes every-other weekend and holiday. $2500 hire on bonus for part time nurse positions.
Dietary Assistant
Part time and casual dietary assistant evening positions available.
Housekeeper
Part time, every 3rd weekend and holiday including day and evening hours.
Our benefit package offers multiple quality choices for health, dental, life and disability insurance. Pre-tax spending accounts, paid personal leave, holidays, extended illness bank, 401k up to 5% match, employee assistance, health club discounts and for LPN's and nursing assistants wanting to grow with us we offer over $36,000 in scholarships yearly.
Over $36,000 in scholarships given!
NEW PROGRAM - Contact Kelly to learn more about our new career ladder - FREE on-site training - Nursing Assistant to LPN to RN.
We are looking for individuals who share our values of Dignity, Integrity, Service and Compassion. Please contact: **Kelly Haeska, Human Resources Manager, at 651-345-6702 or email: khaeska1@fairview.org. Mayo Clinic Health System Care Center, 500 West Grant Street, Lake City, MN 55041.**
EOE/AA Employer
EBENEZER
Part of Fairview Health Services

CONNECTING OUTSTANDING PEOPLE WITH OUTSTANDING HEALTHCARE.
It's our long-standing mission. It's the reason we exist: "To continually improve the health and well-being of all people, especially the poor, in the communities we serve."
RN - Acute-Care, 64 hours/pp – Our growing healthcare team is looking for a compassionate nurse to join our team in delivering outstanding care close to home. Nurses who choose rural nursing have the opportunity to utilize their full range of clinical and leadership skills in delivering quality care within our Medical Surgical and Emergency Departments. We offer a very competitive salary and a comprehensive benefit package. Contact Jim Root at 651-565-5526, or email *james.root@ascension.org*.
RN – LTC, Full-Time, evenings/every other weekend & holiday – Utilize your leadership skills in developing and delivering resident care plans. Our collaborative work environment promotes teamwork and enthusiasm in providing quality, compassionate, state-of-the art care for our residents. Salary ranges starting from $29.00/hr, with credit for experience and shift differential. Contact Jim Root at 651-565-5526, or email: *james.root@ascension.org*.
Laundry/Housekeeper, Casual – We are looking for an individual to join our Laundry & Housekeeping team to work on an as needed basis. Contact: Jim Root at 651-565-5526 or *james.root@ascension.org*.
Med Tech or MLT, 32 hrs/week – We are looking for a multi-skilled individual to join our Laboratory team. Utilize the latest in technology to provide high quality services to our patients and providers. MLT or MT required. For more information contact: Jim Root at 651-565-5526 or *james.root@ascension.org*.
Recreational Therapy Coordinators, Part-time with variable hours – Work with our residents with memory loss or dementia to help enhance their quality of life. Our programs draw from each resident's individual talents and experiences. Recreational Therapy experience or training preferred. Starting salary $11/hour. Contact Jim Root at 651-565-5526, 800-581-4531, or email *james.root@ascension.org*.
LPN - LTC, Full-time/Part-time, evenings (64 h/pp, includes every other weekend and holiday) – Work closely with geriatric practitioners, physicians, and other professional staff in the development and delivery of high quality, compassionate care to our residents. Starting salary is $20.50 with credit for experience and shift differential. Contact Jim Root at 651-565-5526, 800-581-4531, or email: *james.root@ascension.org*.
Our Commitment to You: Saint Elizabeth's benefit package includes: health/dental/life insurance, paid-time-off, retirement plan, tax deferred savings plan, flexible scheduling, $1,000 tuition reimbursement, fitness center, professional growth opportunities, and much more.
Saint Elizabeth's Medical Center
MINISTRY HEALTH CARE
www.stelizabethswabasha.org
1200 Grant Blvd. W.
Wabasha, MN 55981
Where Caring Makes the Connection℠
An EOE/AA Employer

SAS
Starters . Alternators . Service
Call Jake Shenk 507.993.4604
New or Rebuilt Units 36908 Cty Rd 7B LakeCity MN 55041
Agricultural • Automotive • Recreational
Will also do trailer wiring!

FELBER & SONS
ROOFING
Fully Insured
MN License #BC385222
ALL TYPES OF ROOFING
Hot Tar - Gravel - Shingles
Rubber Roofing
Dick Felber 507-383-8984
Dan Felber 651-388-9728

Quality Work... Affordable Price!!
XTREME HARDWOOD FLOORS
Installation • Sanding • Refinishing
Over 25 Years Combined Experience
Personally Handling Every Job!
National Wood Floor Association
Certified • Insured
Steve Domke
507-254-9489
Free Estimates

BURFEIND Mini STORAGE
DRY - Vapor Barrier
SECURE - Tamper Proof Locks
1 block past Lake City Medical Center on Goodhue County 5 - 37027 County 5 Blvd.
651-345-4614
Ed & Judy Burfeind

LEONARD ENTERPRISES
offering these complete contracting services:
• New Housing • Remodeling/Additions • Garages
• Roofing • Pole Sheds • Free Stall Barns
• Cement Work • Concrete Coloring & Stamping
FREE ESTIMATES OVER 25 YEARS OF EXPERIENCE
CALL MARK AT 507-273-2738
MN Contractors License #BC233340 Insured
Lake City Chamber of Commerce Member

Trenton WITMER Excavating
ROCK DIRT SAND SNOW
BUILDING SITES
DRAINAGE DITCHES
GRAVEL
SAND
BLACK DIRT
SEPTIC SYSTEMS
LICENSED
BONDED
INSURED
Call 651-380-8023

WANTED TO RENT: Crop land for 2017 and beyond. Matthew and Jessica Kehren. Ph. 651-764-2065. 28-16tfc

FOR SALE: TW 35 Series II tractor; Ford NH 8160 tractor; DMI soil finisher 20 ft.; JD 714 disc chisel 9 shank; Kuhn rake; NH 165 spreader. Ph. 651-345-3582. 48-49-36-37p

HARVEY'S TIRE SERVICE INC. Farm, Auto, ATV, Industrial, Truck. Most major brand tires, Interstate batteries, DOT inspections, on-site service truck. David Harvey, 35318 County Road 15, Lake City. Ph. 651-345-5587 or 507-251-6967. 52-40tfc

GRAIN VAC FOR RENT. Reasonable rates. Also, used for filling silos. Call for availability, Dan Tipcke, 651-923-4616 or 651-764-4899, cell. 33-46tfc

GARNER FARM RECORD BOOKS - the farm bookkeeping system built around the income tax forms and social security taxes, $22 per book plus tax. Available at the Lake City Graphic Office. Feel free to stop in and inspect them. 40-28tfc

ADVERTISE YOUR SERVICE here for as little as $30/month. To learn more call The Lake City Shopper & Graphic at 651-345-3316. 27-15tfnc

MOBILE HOME LOTS FOR RENT. Edge of Town Mobile Home Park has newly built lots available now. Ph. 651-345-2309 or 651-565-2889. 32-20tfc

MOVING?
Please let us know in advance - that way you won't miss a single issue of the Graphic!
CALL 651-345-3316

BUCKRIDGE MEATS
Millville, Minnesota
Beef, Pork, Venison, Goat & Lamb Processing
Venison Sausage
Call for Appointment
507-753-2183

You've got it.

Someone else wants it.
Sell it in the classifieds.
Call The Lake City Shopper & Graphic
651-345-3316

WABASHA TREE CO.
Tree Trimming & Removal • Landscape Mulch
Bobcat Work • Brush Mowing
Land Clearing • Logging & Trucking
FREE ESTIMATES
MN Licensed Tree Inspector
651 565-3870
Dennis Dick
Certified Arborist MN-4296A
Wabasha Tree Company
CERTIFIED ARBORIST ISA

MANTHEI Septic Service
507-753-2408
507-273-1999
Lake City, MN
• We Install Lift Pumps
• Opening Sewer Lines
• Tank Finder

Ag Partners is your source for
BIRD SEED & FEEDERS

• Black Sunflower Seed
• Northern Cardinal Mix
• Finch / Thistle Seed
• Wild Bird Blends
• Assorted Suet
• Assorted Feeders
AG PARTNERS
512 South 8th Street, Lake City
651-345-3328
www.agpartners.net

The Classifieds Attract Buyers.
Looking to sell your used car, sofa, exercise equipment or anything else under the sun? Place an ad in the Classifieds!
It's a fast, easy and profitable way to get rid of your unwanted merchandise.
Call 651-345-3316 today to place your ad.
The Lake City Graphic/Shopper Classifieds

The Lake City Graphic is now available online!

www.lakecitygraphic.com

Free online access with your paid print subscription or online access anywhere for only $35/year!





Now you can read the Graphic in print and on your computer, tablet or smartphone!

Current print subscribers may request online access by emailing *graphic@rconnect.com* or by calling 651-345-3316 (M-W 8am-5pm. Th-F 8am-4pm).

Print subscribers outside of Wabasha and Goodhue Counties may convert to an *Online Only* subscription and have the remaining portion of their print subscription extended at the *Online Only* rate.

Free online access to print subscribers!

New Subscriber Options

Print Subscription	1 Year	2 Years
Wabasha & Goodhue Counties	$35.00	$65.00
Continental United States	$48.00	$88.00
Alaska/Hawaii $54.00/year	Canada $175.00/year	

All print subscriptions include online access!

Online Only Subscription $35.00/year anywhere

To subscribe, please remit payment using one of the following options:

Online - www.lakecitygraphic.com/subscribe

By phone - 651-345-3316 M-W 8am-5pm, Th-F 8am-4pm

By mail or in person - Return completed New Subscription Order Form with payment to
The Lake City Graphic
111 S. 8th St. • P.O. Box 469
Lake City, MN 55041

NEW SUBSCRIPTION ORDER FORM

Name _____

Address _____

City _____

State _____ **Zip Code** _____

email* _____

Phone # _____

Check One: Print Only _____ Online Only _____ Print & Online _____

***Required only if requesting online access**