Presorted Standard
U.S. POSTAGE
PAID
Lake City, MN 55041
Permit No. 33

BOXHOLDER
Local or Rural Route

Change Service Requested

The Lake City Shopper

Published by The Lake City Graphic — *Guaranteed Over 7,000 Circulation*
651-345-3316 • *graphic@rconnect.com* — Vol. 56 - No. 41 • Tuesday, December 6, 2016
111 SOUTH 8TH STREET • P.O. BOX 469, LAKE CITY, MINNESOTA 55041-0469

BOGO
FREE HOLIDAY GIFT WRAPPING
1/2 OFF!!
All Tops, Sweaters, Jackets, Jewelry & Scarves!
Second item of equal or lesser value. Excludes Tiger Wear.
Debbie Lane, Owner
Corner Closet
105 W. Center St., Lake City • 651.345.5448
HOURS: Monday-Thursday 10-6
Friday & Saturday 10-5 • Closed Sunday



Guess Who's Coming to Town?
SANTA CLAUS
will be in
ZUMBRO FALLS
with treats for all kids at the
Zumbro Falls VFW Community Center
SATURDAY, DEC. 10
Santa Arrives at 3 p.m.
ARTS & CRAFTS 1:30-3 P.M.
By the Zumbro Falls Lioness Club
For a complete listing of holiday events, visit www.zumbrofallsmn.org
Santa's Visit Courtesy of the Zumbro Falls Lions Club



1216LCSHSH
HIGH SCHOOL HOOPS ON Sports HBC 25 HD
Watch HBC TV 25's exclusive live coverage.
Visit hbci.com/resources for local listings.
Winona Winhawks at Red Wing Wingers
Girls Basketball • December 6th • 7:15 p.m.
Chatfield Gophers at Lake City Tigers
Girls Basketball • December 8th • 7:15 p.m.
Wabasha-Kellogg Falcons at P-E-M Bulldogs
Boys Basketball • December 9th • 7:15 p.m.
Houston Hurricanes at Hope Lutheran Patriots
Girls & Boys Basketball • December 12th • 6:00 p.m. & 7:30p.m.
Faribault Falcons at Winona Winhawks
Boys Basketball • December 13th • 7:30 p.m.
St. Charles Saints at Dover-Eyota Eagles
Boys Basketball • December 16th • 7:30 p.m.
Owatonna Huskies at Winona Winhawks
Girls Basketball • December 17th • 3:00 p.m.
Lake City Tigers at Lewiston-Altura Cardinals
Boys Basketball • December 22nd • 7:15 p.m.
Not an HBC customer? Call (844) 602-1679 today to sign up for services! Visit hbci.com/sports for local game schedules and replay times or visit hbci.com/store to purchase a DVD copy of these games and more.
- Sports schedule is subject to change without notification. A high-definition set-top box and HDTV are required to receive HD signal.

LARGE FREE RANGE GEESE for sale. Organic raised. Ph. 507-753-2080. 23-36tfc

FIREWOOD FOR SALE. Split or outdoor furnace ready. Priced right, will deliver. Call Chuck 507-259-3348. 29-17tfc

FIREWOOD FOR SALE. Home heating, campfire, and boiler wood. DNR approved vendor. Also doing tree removal, insured. Jeremy Sommer, Lake City. Ph. 651-764-0619. 32-45tfc

BBQ PELLETS - Wood pellets for grilling. Available in cherry, apple, maple and oak-hickory-cherry blend. 40 lb. bag - $20. Wood pellets for heating - bulk delivery available. Advantage Climate Solutions, 65 E. Main St., Elgin, MN. Ph. 507-876-2300. 4-44tfc

LOST: Black Omega Thompson/Center muzzleloader rifle with scope, in green softsided case. Lost Sunday, Nov. 27, about 8 p.m. between 7th and Chestnut Streets and 345th Ave. South off Hwy. 63. $100 reward. Ph. 651-764-2922. 28-29-40-41p

1996 HONDA PASSPORT for sale. 145K, 38K on new engine. Very dependable vehicle. 4WD for the winter. Ph. 651-345-4355.

FOR SALE: 4 ft. frosty spruce artificial tree, $15; Papa San chair and foot stool, both with cushions, $25; Pro Form 395pi treadmill with time/distance and speed/calories indicators. Has incline and speed controls, $50. Ph. 651-448-0073. 41-42-29-30p

TIKKA VARMINT BOLT ACTION RIFLE for sale. (Made by Beretta) .223/5.56 with bipod, manual, box and $300 Nikon scope, about 30 rounds shot through it. As new $800. Ph. 651-764-4788.

FOR SALE: Round table with one leaf and 3 chairs, $60; futon with green mattress, $90; solid wood rocker, $75; blue fabric rocker, $85; chest of drawers, 4 drawers, solid wood, $120. Ph. 651-345-1214. 40-41-28-29c

BINGO
FRIDAY, DEC. 9 • 7PM
MUST BE 18 TO PLAY.
Sponsored by B. Wells and the Frontenac Sportsman's Club.
All proceeds go to the Lake City Environmental Learning Program.
Get the Gang Together & Head for B. Wells!
b.Wells BAR
FRONTENAC

16th Annual
Christmasat Burr Oaks B&B
OPEN HOUSE
Fri.-Sat., Dec. 9-10 • 1-5 P.M.
In conjunction with Zumbro Falls Christmas Festival



A Country Bed & Breakfast
349 Burr Oak Rd., Zumbro Falls, MN
Wood Crafts: Gallery of Fretwork & Intarsia
Homemade Pastries & Breads
Coffee & Punch
Fern Axelson, Innkeeper/Craftsman
Directions: Turn east on Hwy. 60 at intersection of Hwys. 60 & 63 in Zumbro Falls, first driveway on left, down in the valley.

FASHION & FUN
will be open
Friday, Saturday, Sunday & Monday
for the holidays!!!
$2 OFF 2 Month Ticket
$3 OFF 3 Month Ticket
1/2 Off After That
130 S. Washington St., Lake City

Immaculate Conception Church
22032 County Rd. 18, Kellogg
Christmas Cookie Walk
Saturday, Dec. 10
9 A.M. Until Gone
Approx. 1 hour
$6.00/lb.
Wide variety of homemade cookies and candies.
Advertising compliments of Hall Electric

2016
KELLOGG CHRISTMAS FAIR
Sat., Dec. 10
9 a.m. to 3 p.m. at
Yahooligans Pub & Grill
Sponsored by City of Kellogg Businesses!
For Space or Info Contact
Terri Peters (507) 767-3112
or Cell (410) 369-8101
Many local vendors and crafters to help finish your Christmas shopping!
SANTA VISIT
between 1-3 p.m.

EUCHRE
Saturday, Dec. 31
Sign-up: 12:30 p.m. • Play starts at 1 p.m.
VFW CLUBROOMS
115 N. Franklin St., Lake City

Lake City TIGERS
Unique updated styles for Tiger Fans of all ages (parents & grandparents too)!
Fleece Wear
Vests • Hats
REGISTER FOR A TIGER HAT!
Lake Pepin Pearl Button Co.
Gifts • Art • Apparel • Antiques
Nautical • Coffee Shop
Historical Display & Video
226 S. Washington St.
651-345-2100
www.pearlbuttonco.com
Mon-Sat 10-5 • Sun 11-4



Holiday Specials!
$25.00 SPA PEDICURE
$37.00 SPA PEDICURE & MANICURE
$3.00 OFF ANY FULL SET OF NAILS
10% OFF ANY OTHER SERVICE
(Excludes Gift Certificates)
Coupon expires Jan. 12, 2017.
Remember your loved ones... Gift Certificates Available
OPI Polish makes great stocking stuffers!
Diva Nails
120 S. Washington St., Lake City
651.345.3231



TREATS and TREASURES
GIFTS APPAREL FUDGE
LAKE CITY, MN
New Arrivals for Gifting!
Puzzles • Wax Melters • Books
Jams • Mustards • Dips
Men's Sweatshirts • Locally Made Robes & Mittens
Sale!
All Slippers Half Price! Luminara Candles on Sale!
www.treatsandtreasureslakecity.com
Hours: 10-5:30 Monday-Saturday, 11-4 Sunday
112 S. Washington St. • 651-345-2882

The Gospel According to Scrooge
A musical adaptation of "A Christmas Carol" by Charles Dickens
Performed by Valley View Assembly of God Congregation
Performance Schedule
Friday, Dec. 9 at 7pm
Sat., Dec. 10 at 6pm
Sun., Dec. 11 at 2pm
Friday, Dec. 16 at 7pm
Sat., Dec. 17 at 6pm



Purchase your $3 tickets online at www.scroogelakecity.com or call 651-345-3432 or stop at Valley View Assembly of God Church
305 West Grant St., Lake City, MN
9am-1pm Mon.-Fri.
Tickets at door only if performances are not sold out. Doors open one half hour before performances.

WISE ACE Hardware
OPEN 7 DAYS A WEEK
210 S. Washington St., Lake City • Ph. 651-345-3113
Nationally Known ~ Locally Owned
Ace can help you get into that holiday spirit!
300 Ct. Multi Color Mini Light String . . . . . Was $12.99 Now ONLY **$7.99!**
150 Ct. LED Warm White Mini Lights . . . . . Were $18.99 After Instant Savings ONLY **$11.99!**
50 Ct. LED Warm White, Clear and Multi Colored Mini Lights . Were $7.99 Now ONLY **$4.99!**
Green or Red LED Kaleidoscope Spotlight Projector . . . . . Was $29.99 Now ONLY **$19.99!**
19" Snow Shovels . . . . . Were $25.99 Now ONLY **$17.99!**
HOURS: MONDAY-FRIDAY, 8-5:30, SATURDAY 8-5, SUNDAY 10-3

HUETTL'S
LOCKER & DRESSING PLANT
Hwy. 61 & 63 No. - Lake City



"Gift Boxes"
We will make anything you want, or select from the following:
VARIETY PACK (4) 14 oz. Stuffed Boneless Pork Chops Wrapped in Bacon. . . . . per box **$24**
VARIETY PACK (8) 14 oz. Stuffed Chicken Breasts Wrapped in Bacon . . . . . per box **$40**
#1 HUETTL'S SAUSAGE & CHEESES (2) 8 oz. Huettl's Mettwurst; (1) 1 lb. Cheese; (1) Box Crackers. **$22**
#2 HUETTL'S SAUSAGE & CHEESES (2) 1 1/2 lb. Huettl's Mettwurst; (2) 1 lb. Cheeses; (1) Box Crackers. **$45**
#3 EXTRA SPECIAL GIFT BOX *"King Of The Hill" - Melt In Your Mouth* - (2) 9 oz. U.S.D.A. Choice Ribeyes; (2) 8 oz. Butterfly Pork Chops; (2) 8 oz. Fillet Mignons; (2) 10 oz. Skinless Chicken Breasts; Package of 5 Wild Rice Brats; (2) 12 oz. New York Strips; (2) 20 oz. T-Bones **$89**
#4 SPECIAL GIFT BOX *"Perfect for Grandpas & Grandmas"* - (1) 3 1/2 lb. Whole Fryer; (2) 8 oz. Fillet of Sirloins; (2) 1 lb. pkgs. of Extra Lean Ground Beef; (1) 1 lb. pkg. of Bacon (4) Pork Chops **$40**
#5 GOURMET GIFT BOX *"For The Meat Lover In Any Home"* - (4) 8 oz. Fillet of Sirloins; (4) 4 oz. Boneless Pork Chops; (4) 10 oz. Skinless - Boneless Chicken Breasts **$32**
#6 FILLET OF SIRLOIN GIFT BOX *U.S.D.A. Choice Tender Steaks* - (8) 8 oz. Fillet of Sirloins. **$35**
#7 CENTER CUT BONELESS PORK CHOP GIFT BOX *"One Dozen Lean & Tender Chops Everyone Will Love"*- (16) 4 oz. Chops Per Box **$20**
#8 STEAK & LOBSTER GIFT BOX *"Nothing Says 'I Love You' More Than Steak & Lobster"* - (2) 5 oz. Lobster Tails; (2) 12 oz. New York Strips **$49**
#9 STEAK & SHRIMP GIFT BOX *"Sweethearts Special"* - 16 oz. Raw Jumbo Shrimp; (2) 12 oz. U.S.D.A. Choice Rib Eyes . . **$48**
#10 T-Bone GIFT BOX *"Trimmed & Tender Steaks"* - (4) 20 oz. T-Bones. **$49**
Please place orders in advance.
All Meat Items Will Be Frozen
MEAT & CHEESE TRAYS
Large (Serves 50) **$35.00** + tax **Small** (Serves 25) **$25.00** + tax
Monday through Friday: 8:30 A.M. - 5:30 P.M. Saturday: 8 A.M. - Noon
FOOD STAMPS ARE ACCEPTED
Butchering: Hogs on Tuesday • Beef on Friday
PHONE 651-345-3424

The Pepin Heights Store
Think Local, Think Pepin Heights This Holiday Season
Christmas is coming....
We've got the perfect gifts for the Foodie on your list!
SAVE 25% ON
Dips, Sauces, Relishes, Salsas, Soups, Jams & Jellies, Popcorn, Muffin & Pancake Mixes, Candles, Kitchen Gadgets and Cookbooks.
Some exclusions apply.
GREAT STOCKING STUFFERS!
Daily Specials on Apples!
Free Gift Boxing!
Available: • SweeTango • Keepsake • Piñata • Regent • Haralson • Fireside
Fresh Cut Locally Grown Christmas Trees
• Fraser Fir • Canaan Fir
THE BEST PRICES IN TOWN!
The Pepin Heights Store
1775 S. Hwy. 61, Lake City
Open Daily 9 am - 6 pm through December 31st
651-345-2305
www.pepinheights.com
Courtiers Pepin Heights
SWEET 16
Great for sauce & butter.
99¢ /lb.
$35/bushel
Must present coupon at checkout. Coupon good thru Dec. 24, 2016.
PIÑATA
Great for eating & baking.
$1.50 /lb.
Must present coupon at checkout. Coupon good thru Dec. 24, 2016.

DICK & SALLY'S FRAME SHOP
Dick & Sally Schurhammer
129 - 4th Grant Blvd. W.
Wabasha, MN 55981
651-565-4825
HOURS:
Mon-Fri. 10 a.m.-4 p.m.
SAT 9 a.m.-2 p.m.

FELBER & SONS ROOFING
Fully Insured
MN License #BC385222
ALL TYPES OF ROOFING
Hot Tar - Gravel - Shingles
Rubber Roofing
Dick Felber 507-383-8984
Dan Felber 651-388-9728

SIEVERS Painting & REPAIRS LAKE CITY MN
- Interior/Exterior Painting
- Staining/Varnishing
- Sprayed/Textured Ceilings
- Existing Homes/ New Construction

Greg Sievers
651.345.2072

VANTASTIC TRANSIT
Mini-Van Transportation
•Medical Appointments
•Airport
•Day Trips
- STS Certified -
Call **507-272-4901**
or email
vantastic_transit@yahoo.com
www.vantastictransit.com

HALL'S CONSTRUCTION
Small Business Craftsmanship, Big Business Results
One-on-one consulting for: • New Home Construction
• Additions/Remodeling • Kitchen Remodels • Porches
• Custom Made Cabinets • Siding and Windows • Re-roofing and Decks
Competitive prices for all projects - big and small.
BRIAN HALL • 507-753-2508
Insured & Licensed License #BC 63850

folk forum
MOTHER BANJO with Ben Cook-Feltz
Sat., Dec. 10 • 8 P.M.
Traditional folk and bluegrass
OAK CENTER GENERAL STORE
PHONE 507-753-2080

JOHN LANE TREE SERVICE
Professional Tree Care and Stump Removal
Insured • Free Estimates
PHONE 651-345-4016

TACOS
Thursday Nights
5 P.M. - ???
SHORT ORDERS AVAILABLE
Phone 651-345-4212
The Friendly Hometown Bar!
b.Wells BAR
FRONTENAC

MONUMENTAL SALES, INC. Sunburst Memorials. A tradition of quality. Call Kathy Beck, Lake City, 651-345-4899 or 651-253-6333. 4-17tfc

Be energy independent. Classic OUTDOOR WOOD FURNACE from Central Boiler. Heat all your buildings. 25 year warranty available. Kent Burdick, Advantage Climate Solutions LLC, Elgin, Minn. Ph. 507-876-2300; Fax 507-876-2399; *kentburdick@ yahoo.com*. 5-45tfc

WOMEN'S CENTER 24 hour crisis. Ph. 651-385-8600 for safe housing, advocacy and resources. 8-21tfc

WANTED: Lefse grill and accessories. Ph. 651-448-0215. 41-29c

WANTED: Someone to teach me about programs on a computer. Ph. 507-951-3545. 41-42-29-30c

LAKE TOWNSHIP FILING DATES: Affidavits of Candidacy for Lake Township may be filed starting on January 3, 2017 through January 17, 2017. Please call and leave a message, arrangements will be made to accommodate filings. Filings will conclude at 5 p.m. on January 17, 2017. The following officers will be elected: one treasurer for a two-year term and one supervisor – Seat #1 for a three-year term. Filing may be made at the clerk's home. Mary F. O'Brien, Clerk, 69330 290th Avenue, Lake City, MN 55041. Ph. 651-345-4340 or 651-764-0815. 41-42-29-30c

WEST ALBANY TOWNSHIP - Notice of Affidavit of Filing for Candidacy for the office of town supervisor for a term of (3) three years and for the office of town treasurer for a term of (2) two years may be made with the town clerk beginning Tuesday, January 3, 2017 and ending at 5 p.m. on Tuesday, January 17, 2017 for anyone who cannot file any earlier. John Moechnig, town clerk. 41-42-29-30c

NOTICE: Florence Township will be having an informational open house regarding the proposed Olympic ski jump to be built on the old Mount Frontenac ski area. The open house will be Wednesday, Dec. 14, from 5:30 p.m. to 8 p.m. at the Town Hall. Friends of the U.S. Olympic Ski Jump Association will be there to answer any questions. Susan M. Eisenmenger, clerk. 40-41-28-29c

WANTED: All types of junk vehicles — cars, trucks, pick ups, etc. Also, roll-off boxes available for scrap metal. Poncelet Metals Auto. Joe and Dan Poncelet. Ph. 651-923-4074. 33-21tfc

LAKE CITY APPLIANCE AND VIDEO. Your full service hometown appliance store. Area's largest video library. TV-DVD-VCR. 9 a.m.-7 p.m. Mon.-Thurs.; 9 a.m.-8 p.m. Fri. & Sat.; closed Sundays. 112 S. Lakeshore Dr., Lake City. Ph. 651-345-3024. 41-29c

WANTED: Broken or chipped windshields - "One Call Does It ALL". Auto Glass Master, servicing all of your auto glass repair and replacement needs. Free mobile service, call 651-345-0126.

Creative Minds of Lake City *"The Print Shop with a Twist"!* U.P.S., Christmas Cards, Holiday Letters, Mass Mailings. 118 S. Washington St., Ph. 651-448-8070. *lakecitycreativeminds.com* or email: *info@lakecitycreativeminds.com*. 39-44-27-32c

HOME REPAIRS - REMODELING, electrical, bathrooms, siding, gutters, water and drain lines. Help along and save some money. Call Rick Lund 715-792-2648. 25-28-38-41p



ANNIE'S ACRES, LLC. Meeting all of your dog grooming needs. Professional care in a comfy home setting. Call for an appointment - 651-764-2094. 10-50tfc

Valley Video SVHS Productions FAMILY MEMORIES. Have your old movies, slides or photos and video tapes transferred to DVD. Call Valley Video Productions in Lake City at 651-345-3423. 9-49tfc

ANTIQUES. I buy, sell, strip, repair, refinish antique furniture. We also buy collectibles. Call Randy for estimates. 30+ years experience. Ph. 507-990-4291, Lake City. 43-42-4-3p (3.14 12 mo)



SWEET STITCHES. Alterations and Sewing. 25 years experience. Lake City. Call Deborah 651-380-9507. See my portfolio on Facebook!



PROFESSIONAL ALL BREED DOG GROOMING by Jolyne and Jen. Call for appointment. Gerken's Town & Country, 801 W. Lyon Ave., Lake City or call 651-345-6362. 43-31tfc

WE REBUILD ALL BRANDS of NiCd and NiMH power tool batteries. Bluff Valley Battery, 35283 340th St., Lake City. Ph. 651-448-0064. 40-28tfc

TIRED OF LOOKING at that old wallpaper or just want your room freshened up? Call me for a free estimate. Wallpaper removal and painting services available. Ph. 651-345-4379, Staci Oliver. ***Paint It Your Way.*** **Gift certificates available in any amount.** 30-18tfc



Lake City Federal Bank
Working with you... living beside you.
EQUAL HOUSING LENDER
201 East Marion Street • Lake City Minnesota 55041
651-345-3373 • 866-345-3373 • www.lcfederal.com
Member FDIC

OLD BANK BAR & Grill
100 S. Washington St. • Lake City
651-345-2918
FOOD SPECIALS
Tuesday Night: 6-8 p.m. 5 Buffalo Wings OR Chili & 1/2 Grilled Cheese $6
Thursday Night: 6-8 p.m. Taco Night Soft or Hard Shell $2.25
DRINK SPECIALS
Monday Night: 6-8 p.m. Bucket of Beer 5/$12
Wednesday Night: 6-10 p.m. Pitcher of Beer $4.50
Friday Ladies Night: 7-9 p.m. $1 Off Any Cocktail or Bottle Beer
Sunday: All Day - All Night Bloody Mary's $3
HAPPY HOUR
Monday-Friday: 4-6 p.m.
VIKING, PACKER & WILD GAMES
Bucket of Beer During Games 5/$12
HUNTER'S SPECIAL
Show your license & get $1 OFF any menu item!
Best Burgers West of the Mississippi!



Let us supply your Christmas Ham!
FREE HAM
with any new or used car or truck purchase made Dec. 1 thru Dec. 31!

Special pricing on all new and used vehicles in our inventory
$1 over Factory Invoice on all new cars and trucks in our inventory until December 31, 2016.
Plus, you get all the factory rebates or 0%* financing.
**On approved credit. See dealer for details.*

We can finance any new or used vehicle with no money down and no payments until next year!*
**On approved credit.*

'15 FORD ESCAPE - One owner, 4x4, 2017 Escape trade, automatic transmission, air, aluminum wheels, white finish ..... **Sale price $21,900**

'15 FORD ESCAPE - Titanium, 4x4, 9,000 actual miles, leather hot seats, reverse camera, luggage rack, aluminum wheels, factory warranty, show floor new, gorgeous red finish ..... **Sale price $26,900**

'15 FORD TAURUS SEL - 4 door, 13,000 actual miles, leather heated seats, Sync radio, rear spoiler, remote start, 3.5 V6, 6-speed auto transmission, show floor new, one owner, sold and serviced by us, gorgeous tuxedo jet black.....***Was $26,900*; Special $24,900**

'14 FORD ESCAPE - Titanium 4x4, 4 door, 20K, leather hot seats, navigation system, remote start, reverse camera, aluminum wheels, trailer tow package, gorgeous white finish, show floor new, Ford lease return ..... **Sale price $25,900**

'14 FORD FUSION SE - 4 door, 39,000 actual one owner miles, aluminum wheels, spoiler, EcoBoost motor, snow white finish, like new.... **Sale price $15,900**

'14 FORD C MAX ENERGI -Gas/electric, 5 door hatchback, 20K, leather hot seats, navigation system, reverse camera, panoramic moon roof, platinum white finish, show floor new, factory warranty. Why pay $40,000 for new?..... **Sale price $17,900**

'14 FORD F150 SUPER CREW - 4 door, 4x4, XLT, 25,000 actual one owner miles, chrome brush guard, tonneau cover, chrome wheels, running boards, show floor new, grey finish .***Was $35,900*; Special $32,900**

'14 FORD FUSION - Titanium hybrid, 4 door, 17,000 actual miles. Want 40-60 mpg? Here's a gas/electric. Leather hot seats, dual power seats, power moon roof, aluminum wheels, show floor new, navigation system, reverse camera, factory warranty, tuxedo black finish .....***Was $24,900*; Special $23,900**

'14 TOYOTA COROLLA LE - 4 door, 30K, automatic transmission, air, reverse camera, power windows & locks, show floor new***Was $15,900*; Special $14,900**

'14 FORD FUSION - 4 door, automatic transmission, air, 39K, power moon roof, spoiler, aluminum wheels, new tires, show floor new, tuxedo black. Sold new by us.....***Was $17,900*; Special $16,900**

'14 FORD FOCUS - 4 door, automatic transmission, power moon roof, 7,000 actual miles, aluminum wheels .....***Was $15,900*; Special $14,900**

'13 FORD EDGE LIMITED - All wheel drive, 30K, leather hot seats, 20-inch chrome wheels, navigation system, reverse camera, panoramic moon roof, loaded, Ford lease return. Why pay $40,000 to $50,000 for new? Factory warranty ..... **Sale price $26,900**

'13 FORD EXPLORER - 4 door, XLT, hot leather quad captains chairs, navigation system, reverse camera, 3rd seat, 40K, aluminum wheels, luggage rack, one owner, like new, dark forest green**Sale price $28,900**

'13 FORD ESCAPE SEL - 4 door, 4x4, 60K, new tires, leather hot seats, power moon roof, air, loaded, gorgeous, lady driven, clean as new, ruby red finish..... .....***Was $21,900*; Special $19,900**

'13 FORD F150 - 4x4, 4 door, V8, XLT, air, running boards, box liner, remote, Ford lease return, like new .....***Was $31,900*; Special $29,900**

'10 RANGER SUPER CAB XLT SPORT - 4x4, 4.0 V6, 5-speed stick, air, box liner, aluminum wheels, 100K, rust free, jet black finish. Where do you find one but here?..... **Sale price $15,900**

'09 FORD F150 - 4 door, 4x4, crew cab, XLT, V8 automatic, air, 90K, lady driven, show floor new, red finish .....***Was $20,900*; Special $18,900**

'09 LINCOLN MKS - Four door luxury sedan, leather hot & cold seats, navigation system, reverse camera, 90K, aluminum wheels, show floor new. Why pay $60,000 for new?..... ***Was $15,900*; Special $14,900**

'07 NISSAN 4X4 FRONTIER - 4 door pickup, 70,000 actual miles, roof racks, aluminum wheels, automatic transmission, air, rust-free, tonneau cover, running boards, very clean. Where do you find one?..... ..... **Sale price $15,900**

'05 TOYOTA HIGHLANDER SUV - 4x4, 3rd seat, V6 automatic transmission, leather hot seats, one owner, lady driven, show floor new. Get ready for winter driving.....***Was $12,900*; Special $9,995**

'04 CHEV BLAZER - 4 door, 4x4, automatic transmission, air, rust-free gold finish, power moon roof, aluminum wheels, runs & looks great..... ..... **Sale price $7,995**

Can't find the new Ford vehicle you're looking for on our lot?
We can find any make, model and color within 48 hours through Ford Motor Company's online vehicle locator service.

Why go anywhere else?
Our staff has 468 years of combined automotive industry experience in sales, service, parts and auto body repair.

SALES DEPARTMENT OPEN
Monday-Friday Until 6 P.M.
Saturday Until 3 P.M.
Evenings By Appointment
SERVICE DEPARTMENT OPEN
Monday-Friday 7 A.M.-5 P.M.
Saturday Until 12 Noon

Dealer #12446
PHONE 651-345-5313
TOM HEFFERNAN FORD
310 N. Lakeshore Drive Lake City
Ford Cars · Ford Trucks

HUETTL'S LOCKER & DRESSING PLANT
Hwy. 61 & 63 No. - Lake City
Like Us on Facebook!
Advertised Specials Good through Tuesday, Dec. 13, 2016.
Special of the Week....
LEAN - FROZEN 1# PKGS. SPECIAL ORDER 1 1/2# & 2# PKGS.
GROUND BEEF .... $3.69 lb.
1.75# AVE. & UP - LOIN **BABY BACK RIBS** $3.69 lb.
BONELESS **CHUCK ROAST** $3.69 lb.
HUETTL'S **MEDALLION STEAKS** $9.99 lb.
BONELESS CENTER CUT **PORK CHOPS** $2.59 lb.
BONELESS CENTER CUT **PORK ROAST** $2.49 lb.
Jams by Jan - All Natural, Intense Flavors
Sturdiwheat - Full Line of Supplies
Huettl's Holiday Items: Swedish Potato Sausage, Cranberry, Cheddar & Pepper Jack Mettwurst
Order Your Double-Smoked Hams for Christmas!
Gift Certificates Available
FREE DELIVERY TO ELDERLY & SHUT-INS ON FRIDAYS
"Please have $10 minimum orders"
Monday through Friday: 8:30 A.M. - 5:30 P.M. Saturday: 8 A.M. - Noon
FOOD STAMPS ARE ACCEPTED
Butchering: Hogs on Tuesday • Beef on Friday
PHONE 651-345-3424

Softener not Working?
Why not rent from Culligan!
✔Stress Free ✔Maintenance Free
✔No Repair Bills
✔Fast, Friendly, Convenient Service
INTRODUCTORY OFFER $9.95 A MONTH!
Culligan
better water. pure and simple.
100% SATISFACTION 100% Culligan 30-DAY GUARANTEE
2342 Old Zumbrota Street
Red Wing, MN
651-388-8808 • 800-216-8808
www.culliganredwing.com
Call me today

Louie Sanford

THE RAILHOUSE GRILL
651-345-5762
www.TheRailhouseGrill.com • facebook: The Railhouse Grill
800 West Lyon Ave , Lake City

Get your holiday GIFT CARDS!
Purchase at Railhouse or Coffee Depot. Can be used at both places!

LIVE MUSIC THIS WEEKEND
Jerry Paulson Trio
Jazz
Saturday, Dec. 10, 7-10 p.m.

STORAGE
Space Available
Inside - Mini Storage
Outside - Secured Area
Vehicles, Boats, Campers, Etc.
Call 651-380-9340
LAKE CITY Lumber™ COMPANY INC.
201 S. 8th St., Lake City • 651-345-0113

STICK THIS TO YOUR FRIDGE!
BJ's Bar & Grill
AT WHIPPOORWILL KAMPGROUND
Mark Jensen • Sheri Ball
Open 365
Your source for great SPECIALS...
Wednesdays: **Shrimp & Ribs**
Fridays: **Prime Rib & Fish Specials** Meat Raffles Every Friday!
Saturdays: **Steak & Shrimp**
...and ENTERTAINMENT
Saturday, Dec. 10
Wicked Sounds DJ - *8 p.m. to Midnight*
Saturday, Dec. 31
New Year's Eve!
Live music by **FREE BEER**
8:30 p.m. to 12:30 a.m.
Watch for further details
Banquet Hall Available for Parties, Weddings, Reunions etc. - Call 507-534-3590

GOT A MESSY MUTT? Get'em cleaned up at Maria's Mutt Cuts. Where Messy Mutts are Made Amazing! **Professional Dog Grooming**. Call for an appointment, 651-380-8465. 51-39tfc

CHILD CARE OPENINGS - For all ages and all shifts. Call Lake City Child Care Referral. For an updated list of licensed providers with openings call Laurie 651-345-3618 or 651-764-1469; *mama_5b@hotmail.com*. 29-17tfc

WELLS CREEK BOARDING KENNELS, 28642 Lehrbach Rd. in Red Wing. Pet boarding and day care for your pet(s). Heated and air conditioned with plenty of TLC for every pet. Call Audrey at 651-388-8908. 4-44tfc

ADVERTISE YOUR SERVICE here for as little as $30/month. To learn more call The Lake City Shopper & Graphic at 651-345-3316. 27-15tfnc

IF IT NEEDS CLEANING - Call Lynn - she'll clean anything. Ph. 608-248-2681, after 5 p.m., or 715-495-4949, cell. 8-48tfc

SEWING MACHINE REPAIR by Roman's Sewing Machine Service. Available at Lake City Appliance. Home or industrial machines. House calls also. Ph. 651-345-3024. 2-15tfc

Pass it on
THRIFT SHOP
Have items to donate?
Bring them by during business hours.
Interested in volunteering at the shop?
Call us!
Thrift Shop Hours
Mondays 10 am - 4 pm
Thursdays 5 pm - 8 pm
Saturdays 9 am - noon
118 North Oak Street
Lake City, Minnesota
Phone 651-345-4901

THANK YOU NOTES

LAKE PEPIN INTERPRETIVE CENTRE

Thank you to all of the generous people who made the Holiday Home Tour and Teas a huge success!

The homeowners who opened their doors for tours were: Sandy and John Wieck, Alice and Don Schwartz, Dave Dueholm, and Kathy Jo Rodester.

The marvelous high tea hostesses were Suzie Spain, Mary Jane Rasmussen and Sharon Hutchinson.

We are also grateful to the people who helped "staff" the tours and serve the teas. To Joan Kaartinen for her printing and decorating expertise, thank you! To the Key Club for caroling downtown Saturday afternoon! To the Lake City Tourism Bureau for their advertising support. And, to the Greater Lake City Foundation for their support!

The vision for an educational Lake Pepin Interpretive Centre in Lake City continues because of the community spirit of these folks and many others.

Jil Garry, for the Lake Pepin Interpretive Centre. 41-29c

Lake City Al-Anon Family Group
Thursdays, 7 P.M.
United Methodist Church
213 N. Oak Street
651-345-9916
Help for families and friends of alcoholics.

WIDESPOT READERS THEATER PRESENTS:
A CHRISTMAS CAROL
LIVE RADIO PLAY
Adapted for the stage by Joe Landry, Music by Kevin Connors
DECEMBER 17 @ 7 PM,
DECEMBER 18 @ 2 PM
A handful of actors bring dozens of characters to life in this holiday classic performed as it was before television was invented! A charming Christmas tale that will leave no one saying "Bah, Humbug!"
For easy online ticketing, visit our website or call/email us with your ticket request.
widespot performing arts center & community project
Hwy. 35 & Spring St. in Stockholm, WI
www.widespot.org widespotarts@gmail.com
715-307-8941

Books Are Fun
is now
Collective Goods
Books & Gifts At
GREAT SAVINGS
Mayo Clinic Health System - Lake City Care Center
500 West Grant Street
Friday, December 9th • 8:00 am until 5:00 pm

KROENING ESTATE SALE
SATURDAY, DEC. 10 • 9 A.M. - 2 P.M.
SUNDAY, DEC. 11 • 10 A.M. - 2 P.M.
Cherry Bedroom Set, Walnut Table, Armoire, Beds,
Antique Bed and Dresser, Sofa, Chairs,
Kitchenware, Bookcases, Curio Cabinet,
Books, Glassware, Antiques, Linens,
Singer Sewing Machine, Lamps, Large China Set,
Antique Navajo Rug and much, much more!
High Quality Furniture, don't miss this sale!
900 South Lakeshore Drive, Unit 201
Lake City, MN (*Enter in back)*
For more information and pictures go to:
CandiceWilliamsEstateSales.com
507-261-5384

Tom Heffernan Ford - Your Body Shop Specialist For 43 Years
We know how to repair your vehicle right.
• We work on all makes of cars and trucks, including foreign cars.
• We work with all insurance companies.
• We will make your vehicle look like new again!
• Free loaner car if your vehicle insurance coverage does not include this rider.
PHONE 651-345-5313
TOM HEFFERNAN FORD
310 N. Lakeshore Drive Lake City
Ford Cars · Ford Trucks

DECEMBER 1-31 **10% OFF all TOYS** NO EXCLUSIONS!

JOHN DEERE D110 TRACTOR
• Stk #56852/57286
• 19 hp
• 42" Mower Deck
• Hydrostatic
• 2-Year Warranty
NO INTEREST IF PAID IN FULL WITHIN 12 MONTHS
SNOWBLOWERS AVAILABLE!
$1,699
ONLY 2 LEFT!

JOHN DEERE X384 TRACTOR
• Stk #55622/55623/56187
• 48" Mower Deck
• 22 hp, 4-Wheel Steer
• 4-Year Warranty
• 4.9% for 48 Months
~~$5,139~~
$4,749
$109/MO
ONLY 3 LEFT!
SAVE $390!

JOHN DEERE X570 TRACTOR
• Stk #57872
• 54" Mower Deck
• 24 hp
• 4-Year Warranty
• 4.9% for 48 Months
~~$6,339~~
$5,899
$136/MO
ONLY 1 LEFT!
SAVE $440!

JOHN DEERE Z915B ZERO TURN
• Stk #53627
• 54" Mower Deck
• 25 hp
• 10 mph
• 3-Year Warranty
~~$8,764~~
$7,199
$119/MO
0% FOR 60 MONTHS!
SAVE $1,565!

JOHN DEERE Z920M ZERO TURN
• Stk #53634
• 60" Mower Deck
• 23.5 hp
• 10 mph
• 3-Year Warranty
~~$10,619~~
$8,999
$149/MO
0% FOR 60 MONTHS!
SAVE $1,620!

JOHN DEERE Z930M ZERO TURN
• Stk #53645
• 40 Demo Hrs
• 60" Mower Deck
• 23.5 hp, 10 mph
• 3-Year Warranty
~~$11,044~~
$9,199
$153/MO
0% FOR 60 MONTHS!
SAVE $1,845!

JOHN DEERE X570 TRACTOR
MOWER, SNOWBLOWER, & CHAINS PACKAGE!
• Stk #57872
• 48" Mower Deck
• 24 hp
• 4.9% for 48 Months
~~$8,569~~
$7,999
$184/MO
SAVE $570!

JOHN DEERE 1025R TRACTOR
TRACTOR, SNOWBLOWER, & 60" DECK PACKAGE!
• Stk #53546
~~$21,982~~
$19,199
0% FOR 84 MO.
$156/MO
OR 0% FOR 60 MO.
$209/MO
6 YEAR WARRANTY
SAVE $2,783!

JOHN DEERE 2025R TRACTOR
TRACTOR, SNOWBLOWER, & 62" DECK PACKAGE!
• Stk #54869
~~$23,253~~
$20,499
0% FOR 84 MO.
$256/MO
OR 0% FOR 60 MO.
$341/MO
6 YEAR WARRANTY
SAVE $2,754!

JOHN DEERE 3032E TRACTOR
TRACTOR, LOADER, REAR BLADE PACKAGE!
• Stk #57635
~~$24,534~~
$20,499
0% FOR 84 MO.
$256/MO
OR 0% FOR 60 MO.
$341/MO
6 YEAR WARRANTY
SAVE $4,568!

JOHN DEERE 3038E TRACTOR
TRACTOR, LOADER, REAR BLADE PACKAGE!
• Stk #57239/57706
~~$26,683~~
$22,999
0% FOR 84 MO.
$287/MO
OR 0% FOR 60 MO.
$383/MO
6 YEAR WARRANTY
SAVE $3,684!

JOHN DEERE 5065E TRACTOR
TRACTOR & 512 LOADER PACKAGE!
• Stk #55716
• 2WD
~~$32,137~~
$29,900
OR 0% FOR 60 MO.
$498/MO
5 YEAR WARRANTY
SAVE $2,237!

JOHN DEERE XUV 625i GATOR
• Stk #55220
• Only 100 Hours!
• Green & Yellow
• Alloy Wheels
• 25 mph
• 23 hp
$9,995
U OF M RENTAL RETURN!

JOHN DEERE XUV 825i GATOR
• Stk #56568
• Green & Yellow
• Aluminum Rims
• 44 mph
• 50 hp
~~$13,471~~
$11,999
$199/MO
0% FOR 60 MONTHS!
SAVE $1,472!

JOHN DEERE XUV 825i GATOR
• Stk #56277
• Camo
• Power Steering/Lift
• Brushguard/Roof
• 44 mph
• 50 hp
~~$17,481~~
$14,299
$238/MO
0% FOR 60 MONTHS!
SAVE $3,182!

JOHN DEERE RSX 860i GATOR
• Stk #57220
• Green & Yellow
• Power Steering
• Windshield/Roof
• 60 mph
• 62 hp
~~$16,223~~
$12,999
$177/MO
3.9% FOR 84 MONTHS!
SAVE $3,224!

SPRING VALLEY 1013 S Section Ave 507-346-7375
PLAINVIEW 55083 Co Rd 4 507-534-3116
ST. CHARLES 11906 Hwy 14 507-932-4030
WANAMINGO 11555 Hwy 60 Blvd 507-824-2256
LEROY 610 W Main St 507-324-5201
AUSTIN 2001 4th St NW 507-437-6625
NORTHFIELD 32980 Northfield Blvd 507-645-4886
CALEDONIA 201 N Hwy 44/76 507-725-7000

www.SEMAEquip.com
DECEMBER 1-31 **10% OFF all TOYS** NO EXCLUSIONS!
Sale ends December 17, 2016. Financing options subject to approved credit by John Deere Financial. 0% Financing for 84 months includes a 5% participation fee. Some restrictions apply; other special rates and terms may be available, so see your dealer for details and other financing options. Available at participating dealers. Prices and models may vary by dealer. Valid only at participating US Dealers. Attachments pictured are extra unless otherwise stated.
JOHN DEERE
SEMA EQUIPMENT

Quality Work... Affordable Price!!
XTREME HARDWOOD FLOORS
Installation • Sanding • Refinishing
Over 25 Years Combined Experience Personally Handling Every Job!
National Wood Floor Association Certified • Insured
Steve Domke
507-254-9489
Free Estimates

BUCKRIDGE MEATS Millville, Minnesota
Beef, Pork, Venison, Goat & Lamb Processing
Venison Sausage
Call for Appointment
507-753-2183

NORTHSTAR CONSTRUCTION & EXCAVATING LLC
Goodhue, MN 507-259-1089
QUALITY WORKMANSHIP
CUSTOMER SATISFACTION GUARANTEED
REMODELING & NEW CONSTRUCTION
• Pole Sheds • Garages • Concrete Work
RESIDENTIAL & AGRICULTURAL ROOFING
651-923-5048 (Home and Fax)
License #20586960

BURFEIND Mini STORAGE
DRY - Vapor Barrier
SECURE - Tamper Proof Locks
1 block past Lake City Medical Center on Goodhue County 5 - 37027 County 5 Blvd.
651-345-4614
Ed & Judy Burfeind

LOCALLY BUILT! YARD SHEDS
Sizes 8x8 to 12x32
THE COUNTRY BARNYARD
Portable Sheds
Gazebos
Gym Sets
ORDER TODAY!
Office: 39625 240th Ave. Goodhue, MN
651-923-4241

Trenton WITMER Excavating
ROCK DIRT SAND SNOW
BUILDING SITES
DRAINAGE DITCHES
GRAVEL
SAND
BLACK DIRT
SEPTIC SYSTEMS
LICENSED
BONDED
INSURED
Call 651-380-8023

Is Your Computer Sluggish?
Internet Connection Slow?
We Can Help!
Technology Solutions
202 S. Washington ◆ 345-0188
Short Turn Around Time!*
*Longer time possible for hardware parts or repair.

SHARED RETAIL SPACE in Lake City for rent. Store front with large windows. Includes storage space and utilities. Call for more info 507-251-3200.41-44-29-32c

AFFORDABLE 1 BR APARTMENTS FOR RENT for Elderly OR Disabled at PEPIN APARTMENTS in Lake City. All utilities included. Rent based on 30% of income. Off-street parking, on-site laundry and community room. **Go online at *www.semmchra.org* to complete an application** or call Nicole at 651-565-2638, ext. 203 for more information. Equal Housing Opportunity. 41-44-29-32c

AFFORDABLE 2 BR APARTMENTS FOR RENT at PEPIN APARTMENTS in Lake City. Rent is $625/mo., all utilities included. Off-street parking, on-site laundry and community room. **Go online at *www.semmchra.org* to complete an application** or call Nicole at 651-565-2638, ext. 203 for more information. Online at *www.semmchra.org*. Equal Housing Opportunity. 41-44-29-32c

2 BEDROOM DOWNTOWN apartment for rent. No smoking. References required. Kemp Real Estate, Ph. 651-345-5664. 40-28tfc

APARTMENT FOR RENT: Large, spacious 1-2 bedroom above the old Galley Restaurant in Lake City. $580/mo. plus utilities. Deposit and last month rent required. Ph. 651-398-0482. 40-28tfc

2 BEDROOM, 1 BATH HOME for rent. Lake view. Recently painted inside, new hardwood floors. Two car garage plus storage shed. Ready to move into. $1,200/mo. plus utilities. Ph. 651-301-9574. 40-28tfc

ONE BEDROOM APARTMENT for rent in Lake City. Lake view. $550/mo. No pets, no smoking. Ph. 507-951-1763. 39-27tfc

ONE BEDROOM APARTMENT for rent. Available now. Clean, quiet. $450/mo. plus electric. Call Mickey, 651-345-2098.

THREE BEDROOM DUPLEX for rent. 1 car garage, washer/dryer, A/C. Close to schools. References required. No smoking, no pets. $800/mo. includes heat. Ph. 507-251-0859. 26-39tfc

BELLA VISTA 1ST FLOOR furnished condo for rent. Lake view, cable TV, heated garage, rooftop picnic area. No pets, no smoking. $1,200/mo. includes utilities. Ph. 507-450-2096. 37-25tfc

QUAINT 1 BEDROOM BUNGALOW for rent. Eat in kitchen, charming 3 season porch, clean. Laundry too! Off-street parking. No pets, no smoking. $750/mo. Lake City, deposit required. Ph. 507-951-0600. 23-30-36-43c

2 BEDROOM HOUSE for rent. Great yard, front and back decks. Must have references and good credit. Ph. 651-764-4951.

RIVAGE 4TH FLOOR CONDOMINIUM FOR RENT. 2 bedroom, 2 bath unfurnished. $1,250/mo. plus utilities. 1 parking space. Excellent condition. $1,250/mo 6-month lease available. Call Featherstone Real Estate 651-345-7577. 9-22tfc

WANTED JUNK CARS & OLD IRON
Will Pick Up • Call Day or Night!
PHONE 507-753-2380
MILLVILLE AUTO SALVAGE

APPLIANCE REPAIR
Washers • Dryers • Stoves
Miscellaneous Appliances
GEORGE'S APPLIANCE REPAIR
PHONE 651-345-5001

GLANDER EXCAVATING
• Water & Sewer Line Repair/ Installation
• Septic Systems
• Demolitions
• Basements & Additions
• Haul/Sell Sand, Dirt & Crushed Rock
• Commercial/Residential
651-345-2723
FREE ESTIMATES
Fully Bonded & Insured
www.glanderexcavating.com
License #L879

LEONARD ENTERPRISES
offering these complete contracting services:
• New Housing • Remodeling/Additions • Garages
• Roofing • Pole Sheds • Free Stall Barns
• Cement Work • Concrete Coloring & Stamping
FREE ESTIMATES OVER 25 YEARS OF EXPERIENCE
CALL MARK AT 507-273-2738
MN Contractors License #BC233340 Insured
Lake City Chamber of Commerce Member



He's Checking It TWICE!

Santa is making his list...

...be sure he sees your message in our upcoming "Letters to Santa" section to be published in the Shopper on Tuesday, Dec. 20, 2016.

Send Your Letters To:

DEAR SANTA
c/o Lake City Graphic
P.O. Box 469
Lake City, MN 55041

We will print all letters that space permits.
Letters must be received by Thursday, Dec. 15, 2016.

The Lake City Graphic is now available online!

www.lakecitygraphic.com

Free online access with your paid print subscription or online access anywhere for only $35/year!


The Lake City GRAPHIC
LAKE CITY, MINNESOTA
Former teacher leaves a musical legacy
New efforts keep new finance director busy



Now you can read the Graphic in print and on your computer, tablet or smartphone!

Current print subscribers may request online access by emailing *graphic@rconnect.com* or by calling 651-345-3316 (M-W 8am-5pm. Th-F 8am-4pm).

Print subscribers outside of Wabasha and Goodhue Counties may convert to an *Online Only* subscription and have the remaining portion of their print subscription extended at the *Online Only* rate.

A great Christmas gift!

New Subscriber Options

Print Subscription	1 Year	2 Years
Wabasha & Goodhue Counties	$35.00	$65.00
Continental United States	$48.00	$88.00
Alaska/Hawaii $54.00/year	Canada $175.00/year	

All print subscriptions include online access!

Online Only Subscription $35.00/year anywhere

To subscribe, please remit payment using one of the following options:

Online - www.lakecitygraphic.com/subscribe

By phone - 651-345-3316 M-W 8am-5pm, Th-F 8am-4pm

By mail or in person - Return completed New Subscription Order Form with payment to
The Lake City Graphic
111 S. 8th St. • P.O. Box 469
Lake City, MN 55041

NEW SUBSCRIPTION ORDER FORM

Name _____

Address _____

City _____

State _____ **Zip Code** _____

email* _____

Phone # _____

Check One: Print Only _____ Online Only _____ Print & Online _____

***Required only if requesting online access**

LAKE CITY TOWNHOMES & APARTMENTS
Now Taking Applications
1, 2 & 3 Bedroom
Rent based on income.
1109 N. High St., Lake City
PHONE: 651-345-5470
Applications available at
www.bergstad.com
Equal Opportunity Housing

"Call a Mortgage Expert" Get Prequalified Today

Barb Brown
PrimeLending
A PlainsCapital Company.
2480 Superior Dr. NW
Rochester, MN 55901
Cell: 507-951-1611
NMLS#305720

HAWKINS OVERHEAD DOOR
Commercial and Residential Sales and Service
Visit our website at hawkinsoverheaddoor.com
Pete Hawkins
651-564-0916
hawkinsoverheaddoor@gmail.com

Wabasha Complete Septic Service
(Formerly Richard Manthei)
• Pumping • Installation
Locally Owned, Licensed, Bonded, Insured
651-380-2980

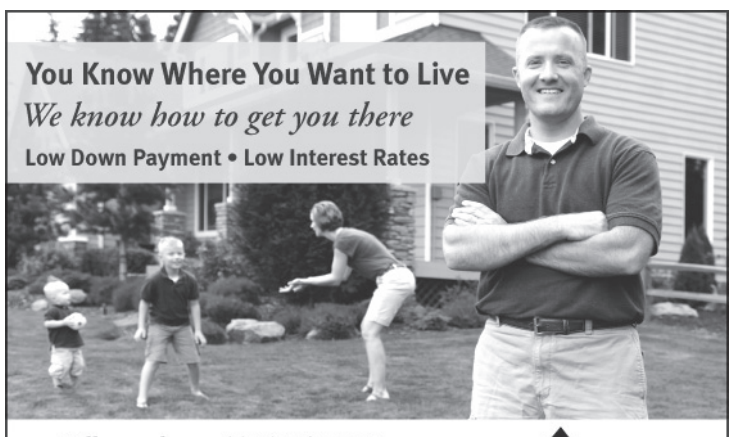

Call us today at (651) 345-3311
105 E. Lyon Ave., Lake City, MN
Equal Housing Lender, Member FDIC
ALLIANCE BANK
Apply Online at www.alliancebanks.com

Pritzl STORAGE
Household • Trucking • Boats • Motorhomes
Call for Availability
4 Locations to Serve You
• 7th & Monroe • Grant St.
• 200 North 10th St. • 500 North 10th St.
651-345-4366
(Office) • North 10th St. • Lake City, MN 55041
Check us out at *pritzlstorage.com*

RIVERSIDE TOWNHOMES
Now Taking Applications
3 BR, 2 BA
Attached garage, major appliances, non-smoking, no pets. Available now.
1109 N. High St., Lake City
PHONE: 651-345-5470
Applications available at
www.bergstad.com
Equal Opportunity Housing

2 BEDROOM, 1 1/2 BATH townhome for rent in Zumbro Falls with deck and small fenced yard, dishwasher, washer/dryer. $750/mo. Ph. 507-951-8229. 47-35tfc

RENT A FULLY ENCLOSED Featherlite trailer for your hauling needs. Also for rent, car tote for towing cars. Rent by the day or by the week. Call Triple R Sales, 651-345-2220. 10-50tfc

PART-TIME JANITOR. 10 hours a week. Pick up application M-F 8 a.m. to noon at Bethany Lutheran Church, 525 S 6th St., Lake City. 41-43-29-31c

Hiawathaland Public Transportation, administered by Three Rivers Community Action, Inc., is hiring 2nd shift full-time and part-time **Communications and Customer Service Specialist** at transit headquarters in Plainview, MN. Hours are between 12:30 p.m. to 9 p.m. Bilingual English/Spanish a plus. Qualified candidates will have one year experience in an office setting, strong computer skills, and excellent telephone and customer service skills. Must possess strong organizational skills, attention to detail, and ability to efficiently manage multiple projects in a high paced environment. Contact Tambi at 866-623-7505 or *teversman@threeriverscap.org* with questions regarding the position. Send resume to: Three Rivers Community Action, Inc., ATTN: Customer Service Position, 1414 North Star Drive, Zumbrota, MN 55992 or email *dstamschror@threeriverscap.org*. EOE/ADA. 41-42-29-30c

HELP WANTED on dairy farm. Duties include scraping barn and calf chores. Must be able to drive skid loader. Dale Kackmann 651-380-6955. 39-27tfc

BODY BLING SPA is looking for a Licensed Esthetician with Manager License and Certified Massage Therapist to work part time. Great pay and flexible hours! Ph. 651-345-1232 or email *bodyblingspa@gmail.com* for inquiries. 24-12tfc

Aerotek Assembly Jobs in Lake City
Current Openings:
• Production Technicians
• Machine Operators
• Painters
• Welders
3rd shift positions available.
Sunday - Thursday
8:30 P.M. - 5 A.M.
Please apply at
www.HHTJOBS.com
Or call 651-345-1871

HELP WANTED
in a fast-paced production environment. We are growing rapidly and are looking for committed, honest and hard- working individuals to join our team.
NOW ACCEPTING APPLICATIONS FOR THE FOLLOWING POSITIONS:
Welders & Assemblers
Apply At
Thomas Ind. Inc.
Wabasha, MN

For *FAST* results, advertise in the CLASSIFIEDS.


Call 651-345-3316 to place your classified ad today!

HOWES DIAMOND JEWELERS
in downtown Red Wing
is seeking a detail-orientated, people person, with good communication skills to fill a 20-30 hour per week part-time position. Retail experience preferred but not required.
Apply in person at:
301 Bush St., Red Wing, MN

FEMALE PCA WANTED
$11.41/hour. Must have valid drivers license. Weekend mornings & 2 nights. Prefer someone with some flexibility in trades.
Job include personal cares, meal prep, cleaning, errands, etc.
Call
651-345-5512
afternoons, before 1 p.m. leave a message

Employees matter
Ebenezer cares
The Care Center at Mayo Clinic Health System in Lake City, managed by Ebenezer, has a family tradition and atmosphere where we take pride in providing quality living environments for our community.

Nursing Assistants
Full time and part time evening shifts available. HIRE ON Bonus, $3000 for full time evenings and $1500 for part time eveneings. Starting wage is $13.52 per hour plus .75 shift differential, additional pay for experience. Shifts include every other weekend and holiday. If qualified, non-certified applicant can start as a hospitality aide with the opportunity for facility paid nursing assistant training. Scholarships and/or free onsite training to become a nurse is available.

Nurse
Part time night shifts available including every third weekend and holiday or every other weekend and holiday. $2500 HIRE ON Bonus for part time. Starting wage for a LPN is $22.67, RN is $29.10 plus $1.25 shift differential. Credit for experience, shift differential, tuition reimbursement and scholarships available. NEW GRADS ARE WELCOME.

Laundry Aide
Part time, 48 hours a pay period. Includes 6am-2:30pm, 1-5pm and 6-10am shift including every third weekend and holiday.

Housekeeper
Part time, every 3rd weekend and holiday including day and evening hours.

Beautician, Barber and Hair Stylist
We are in search of a licensed hair professional to serve the styling needs of our community. If you can meet the needs of our residents with a compassionate, dedicated approach please contact us at 651-345-6702.

Our benefit package offers multiple quality choices for health, dental, life and disability insurance. Pre-tax spending accounts, paid personal leave, holidays, extended illness bank, 401k up to 5% match, employee assistance, health club discounts and for LPN's and nursing assistants wanting to grow with us we offer over $36,000 in scholarships yearly.
Over $36,000 in scholarships given!
NEW PROGRAM - Contact Kelly to learn more about our new career ladder - FREE on-site training - Nursing Assistant to LPN to RN.
We are looking for individuals who share our values of Dignity, Integrity, Service and Compassion. Please contact: **Kelly Haeska, Human Resources Manager, at 651-345-6702 or email: khaeska1@fairview.org. Mayo Clinic Health System Care Center, 500 West Grant Street, Lake City, MN 55041.**
EOE/AA Employer
EBENEZER
Part of Fairview Health Services

TRUCK DRIVER WANTED! HOME EVERY NIGHT
Requirements:
Class A CDL and clean driving record is required. Must be 21 years old with 2 years experience.
Apply at:
Lakeland Transfer, 120 S. Lakeshore Dr., Lake City, MN 55041
Or call Mark at 651.345.3854

J&B Pallets in Lake City, MN is currently looking for a Maintenance Mechanic on 1st shift, some overtime required.
Maintenance - Duties include but are not limited to repair and preventative maintenance of our pallet repair line, new pallet building line, Rotochopper wood grinder, saws, snow removal, semi-trailers, operating jockey truck, forklift, skid loader and pay loader. Must have valid driver's license.
Call Brent 651-409-3499 or stop in at 1215 S. 10th Street in Lake City to pick up an application.
Pallets Done Right
J&B PALLETS
1215 S. 10th St., Lake City, MN

SMITTY'S MARINE IS HIRING
- New Recreational Products **Rigging Persons**. Must have mechanical aptitude.
- **Recreational Mechanical Tech** for Boats, ATVs, UTVs. Wage based on experience and ability.

Apply in person. Must bring resume.
SMITTY'S MARINE
1705 N. Oak Street, Lake City, MN 55041
Ph. 651-345-3990

Medtronic
Further, Together
Open House Hiring Fair
Tuesday, December 6
5pm-7pm
Come see what Medtronic has to offer! Get a tour of the plant, speak with employees about our company and the job, see the products we make, apply and be interviewed right away!
Full Benefits including but not limited to Medical, Dental, 40 hours Paid Time Off (20 days in 1st year), and more beginning on Day 1!
To apply visit *www.medtronic.com*
EOE/AA/Disabled/Veteran
1313 West Grant Blvd., Wabasha, MN

CONNECTING OUTSTANDING PEOPLE WITH OUTSTANDING HEALTHCARE.
It's our long-standing mission. It's the reason we exist: "To continually improve the health and well-being of all people, especially the poor, in the communities we serve."

Med Tech or MLT, 32 hrs/week – We are looking for a multi-skilled individual to join our Laboratory team. Utilize the latest in technology to provide high quality services to our patients and providers. MLT or MT required. For more information contact: Jim Root at 651-565-5526 or *James.Root@ascension.org*.

RN-Home Health Case Manager, 24 hrs/week – We are looking for an energetic, compassionate nurse to join our team of home health care professionals. Our perfect match is a RN who can work independently, but also function as a collaborator with physicians, family members, and other home care staff. Strong case management, assessment, wound care, IV therapy, and teaching skills essential in providing our high-quality, compassionate care. Home Care experience a plus. We offer a very competitive salary and benefits package. Contact Shannon Klassen-Flaherty, 651-565-5577 or 800-581-4531 or email *Shannon.Klassen-Flaherty@ministryhealth.org*.

Recreational Therapy Coordinators (2 positions): 1) 64 hrs/pp, 7a-3:30p every other weekend/holiday 2) 25-45 hrs/pp, 3:30p-8:30p, every other weekend/holiday. – Work with our residents with memory loss or dementia to help enhance their quality of life. Our programs draw from each resident's individual talents and experiences. Recreational Therapy experience or training preferred. Starting salary $11/hour. Contact Jim Root at 651-565-5526, 800-581-4531, or email *jim.root@ministryhealth.org*.

RN - LTC, Full-Time, evenings – Utilize your leadership skills in developing and delivering resident care plans. Our collaborative work environment promotes teamwork and enthusiasm in providing quality, compassionate, state-of-the art care for our residents. Salary ranges starting from $28.00/hr, with credit for experience and shift differential. Contact Jim Root at 651-565-5526, or email: *jim.root@ministryhealth.org*.

LPN - LTC, Full-time/Part-time, evenings (64 h/pp, includes every other weekend and holiday) – Work closely with geriatric practitioners, physicians, and other professional staff in the development and delivery of high quality, compassionate care to our residents. Starting salary is $20.50 with credit for experience and shift differential. Contact Jim Root at 651-565-5526, 800-581-4531, or email: *jim.root@ministryhealth.org*.

CNA/TMA, Full-time, evenings (includes every other weekend and holiday) – Join our team of health care professionals and enjoy the rewards of caring for others. CNA certification must be current. Starting salary $14.50 per hour, plus shift differential of $1.25, with no prior experience. Contact Jim Root at 651-565-5526 or 800-581-4531 or email: *jim.root@ministryhealth.org*.

Our Commitment to You: Saint Elizabeth's benefit package includes: health/dental/life insurance, paid-time-off, retirement plan, tax deferred savings plan, flexible scheduling, $1,000 tuition reimbursement, fitness center, professional growth opportunities, and much more.

Saint Elizabeth's Medical Center
MINISTRY HEALTH CARE
www.stelizabethswabasha.org
1200 Grant Blvd. W.
Wabasha, MN 55981
Where Caring Makes the Connection℠
An EOE/AA Employer

BUSINESS and SERVICE DIRECTORY

PAT LOWTHER LAW
Wills • Trusts • Probate • Real Estate • Litigation • General Practice
Monday-Friday 8 AM-5 PM Plus Evenings/Weekends by Appointment
651.345.3445 • *pat@lawmanpal.com* • *www.lawmanpal.com*

RYAN REPAIR, INC.
YOUR LOCAL INDEPENDENT TIRE ONE DEALER
Auto & Truck Service Professionals You Can Trust
511 S. 8th St., Lake City • 651-345-4790

KNOBELSDORFF ELECTRIC INC.
Industrial Commercial Agricultural Residential
Providing Quality Electrical Service for Over 30 Years
651-923-4970 • www.knobelsdorffelectric.com

ATKINSON CONSTRUCTION
Of Oak Center Inc.
Craig & Jake Atkinson • Excavating and Grading Contractor
Office: 507-753-2180 • Cell: 507-273-2489 *507-251-8150

JASON YORDE CONSTRUCTION LLC
New Construction • Remodeling • Decks • Framing • Siding • Roofing
35055 County Rd 5, Lake City, MN 55041
651-380-4916 • *jasonyorde@ymail.com* • Lic #BC654019

POWDER COATING SOLUTIONS, INC.
1115 N. 7th Street • Lake City, MN 55041
Phone: 651-345-7507
www.powdercoatingmn.com

Bucky Adams' VALLEY BODYWERX
Professional Auto Body Services • Collision Repair • Auto Glass
507-753-2918 • 1-888-550-3368 • Zumbro Falls, MN
Get more value from the BUCK!

GARTNER LAW OFFICE, LTD.
Philip A. Gartner, Attorney at Law
120 W. Center Street • Lake City
Phone 651-345-3308

SCOTT A. KNUDSEN
DENTIST
210 N. Lakeshore Drive • Lake City
Office Phone 651-345-4677 Knudsen Residence 651-345-5226

RIPLEY DENTAL
DR. REBECCA RIPLEY
113 W. Center • Lake City
Phone 651-345-3335

This Space Available For Your Listing
Call 651-345-3316 To List Your Service

LAKE CITY RECYCLING

Serving all your Rolloff/Dumpster and Excavating needs.



Fully Licensed, Bonded & Insured



Phone: 651-345-4224

Monday - Friday • 8 A.M. - 4 P.M.

WE ALSO ACCEPT DEMOLITION DEBRIS DAILY

WABASHA TREE CO.

Tree Trimming & Removal • Landscape Mulch
Bobcat Work • Brush Mowing
Land Clearing • Logging & Trucking

FREE ESTIMATES

MN Licensed Tree Inspector

651 565-3870

Dennis Dick

Certified Arborist MN-4296A



Jim Holst

651-345-3522 Home

651-380-5721 Cell

Bothered by Brush and Small Trees?

Mowing and Mulching of up to 10-inch Trees & Brush. CRP, road ditch, field edge, waterway, hiking trails, fence lines, hunting lanes, food plot and lot clearing. Small dirt work projects.

INSURANCE SOLUTIONS FOR BUSINESS AND INDIVIDUALS

(651) 345-5345 • 108 E Center St. • Lake City, MN
northriskpartners.com • @NorthRisk

North Risk Partners® C.O. Brown Division

Auto-Owners Insurance LIFE • HOME • CAR • BUSINESS



- We Install Lift Pumps
- Opening Sewer Lines
- Tank Finder

Automation Services Inc.
HYDRAULICS

- Aeroquip Hydraulic Hose Assemblies
- Stucchi Hydraulic Quick Disconnects • Hydraulic Fittings
- Donaldson Filters for Hydraulic, Engine, Fuel, Engine Air Intake and Semi Cabin Filters
- Eaton Hydraulic Motors • Industrial Hydraulic Systems
- Custom Hydraulic Power Units • Cylinder Repair
- In-house Hydraulic Tube Assembly

Open Monday - Friday, 7 A.M. - 4 P.M.

400 N. 10th St., Lake City, MN 55041
Phone: 651.345.5753 Fax: 651.345.5835

Urgent Care

Now Accepting Medicare & Medical Assistance

With Extended Daytime Hours.

Can't Get Into Your Clinic Today? Appointment & Walk-Ins Welcome!

Visit Main Street in downtown Wabasha for your rashes, sore throats, cuts and scrapes and a variety of other illnesses you may need fixed! We have convenient weekend and evening hours. We currently take cash, check, charge, but will be accepting insurance in the coming weeks

RuralBasicsHC

simple healthcare

NEW EXTENDED DAYTIME HOURS • Available by Phone 24/7

Monday, Tuesday 12 Noon-8 p.m., Closed Wednesday,
Thursday & Friday 12 Noon-8 p.m., Saturday & Sunday 9 a.m.-12 Noon

131 W. Main Street, Wabasha, MN 55981

Phone: **507-884-0651** • Fax 651-565-4893

Email: denaykelly@gmail.com

HARVEY'S TIRE SERVICE INC. Farm, Auto, ATV, Industrial, Truck. Most major brand tires, Interstate batteries, DOT inspections, on-site service truck. David Harvey, 35318 County Road 15, Lake City. Ph. 651-345-5587 or 507-251-6967. 52-40tfc

GRAIN VAC FOR RENT. Reasonable rates. Also, used for filling silos. Call for availability, Dan Tipcke, 651-923-4616 or 651-764-4899, cell. 33-46tfc

GARNER FARM RECORD BOOKS - the farm bookkeeping system built around the income tax forms and social security taxes, $22 per book plus tax. Available at the Lake City Graphic Office. Feel free to stop in and inspect them. 40-28tfc

WANTED TO RENT: Crop land for 2016 and beyond. Matthew and Jessica Kehren. Ph. 651-764-2065. 28-16tfc

MOBILE HOME LOTS FOR RENT. Edge of Town Mobile Home Park has newly built lots available now. Ph. 651-345-2309 or 651-565-2889. 32-20tfc

MOBILE HOME LOT for rent at Mobile Village in Lake City. Ph. 651-345-2972. 3-43tfc

FOR SALE BY OWNER - 619 N. High Street, Lake City. 5 bedroom, 3 bath house. Main floor laundry. 2 car garage. See pictures at *forsalebyowner.com* Ph. 651-345-5777. 28-31-41-44p

SAS
Starters . Alternators . Service

Call Jake Shenk 507.993.4604

New or Rebuilt Units 36908 Cty Rd 78 LakeCity MN 55041

Agricultural • Automotive • Recreational

Will also do trailer wiring!

LAKE CITY AA & NA MEETINGS

Tuesday AA
St. Mark's Episcopal Church • 7 P.M.
110 South Oak Street

Thursday AA
St. Mark's Episcopal Church • 7 P.M.
110 South Oak Street

Saturdays AA
St. Mark's Episcopal Church • 8:30 A.M.
110 South Oak Street

All meetings are closed meetings. (For alcoholics & addicts only.)

CARPET & VINYL

Call Lyle's Carpet & Linoleum

Frontenac

Samples Brought to Your Home!

PHONE

1-651-388-8641

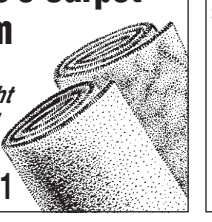

The PAINTER

for all your interior or exterior painting projects!

CALL GARY DAVIDSON AT 507-798-2290

Staining • Varnishing • Painting
Wall Papering
Signs & Logos
(restored to new condition)
Over 15 Years Experience
Many Local References
Insured

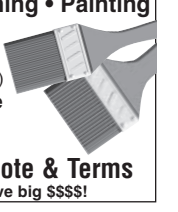

Call for Free Quote & Terms

Call now and save big $$$$!

Randy Schumacher CONSTRUCTION, INC.

Randy – 507-273-2045 Nate – 507-273-1458

Zumbro Falls, MN • Established 1974



Authorized Dealer of

Walters Buildings

Suburban • Commerical • Agricultural • Horse Barns & Arenas

Make the Season

Merry & Bright with our **Used Car Sale**

CHRYSLER DODGE Jeep RAM Ford

4751
2014 Dodge Grand Caravan SXT Mini Van



Internet Special

$18,200

4723
2015 Ram 1500 SLT Truck Crew Cab



Internet Special

$31,000

4749
2014 Jeep Patriot Latitude SUV



Internet Special

$13,700

4754
2013 Ford Focus SE Hatchback



Internet Special

$12,700

C6615A
2014 Jeep Wrangler Unltd Sport RHD SUV



Internet Special

$25,000

4746
2015 Chrysler Town & Country Mini-Van

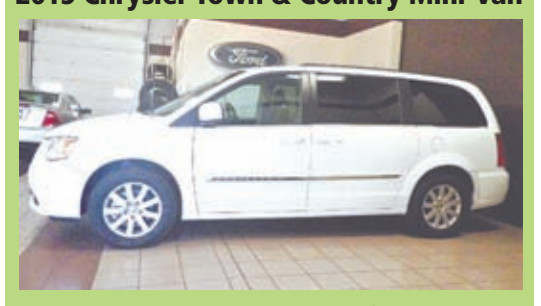

Internet Special

$18,000

*Internet specials. Offers expire 12/31/16.

RED WING FORD CHRYSLER

651-388-1170 • 3538 W. Highway 61 • Red Wing, MN 55066

redwingfordchrysler.com

RED WING

Sales Hours Sun Closed • Mon-Thu 8:30 AM-8:00 PM
Fri 8:30 AM-6:00 PM • Sat 8:30 AM-5:00 PM
Service Hours Sun Closed • Mon-Fri 7:30 AM-5:00 PM Sat 8:00 AM-12:00 PM

YOUR HOME TOWN SALES TEAM:



Tim Ciccarelli, GM
Andy Brinkman, GSM
Matthew Morris, Sales Mgr
Mike Lifto, Sales Mgr
Clem Bezdichek, Sales
Andy Church, Finance Manager



Bailey Gilles, Sales
Richard Jack, Sales
Cody Jacobsen, Sales
Spencer Burgland, Sales
Ben Smigla, Sales
Jon Gernentz, Sales