Presorted Standard
U.S. POSTAGE
PAID
Lake City, MN 55041
Permit No. 33

BOXHOLDER
Local or Rural Route

Change Service Requested

The Lake City Shopper

Published by The Lake City Graphic
651-345-3316 • *graphic@rconnect.com*
Guaranteed Over 7,000 Circulation
Vol. 55 - No. 52 • Tuesday, February 23, 2016
111 SOUTH 8TH STREET • P.O. BOX 469, LAKE CITY, MINNESOTA 55041-0469

Bear Valley Flooring
Shop At Home & Save.
Carpet A 12ft. x 15ft. Room For As Low As $365*
Flooring Sales & Installation
Carpet • Vinyl • Hardwood • Laminate • Cork
Quality Flooring At An Affordable Price
*Includes Carpet, Pad & Installation.
Dan Klouser: 507-208-2289 or 507-753-4000

Lake City SPORTSMANS CLUB
FISH FRY
with all the fixings
Friday, Feb. 26
Upstairs bar opens at 4:30 p.m.
Serving 5:30 to 8 p.m. or until gone
Carryout Available - Call 651-345-2901
Use Our Facility to Host Your Special Event!
Call 651-345-2901 for information and bookings.
2200 SOUTH OAK ST., LAKE CITY

The Lake City FFA Chapter is hosting an
ALL-YOU-CAN-EAT PANCAKE BREAKFAST
Sunday, Feb. 28 | 8 a.m. to 12:30 p.m.
Lincoln High School Cafeteria
Pancakes, scrambled eggs, sausage, donuts, orange juice, coffee and milk
Tickets are $8 in advance from FFA members and Fiesta Foods or $10 at the door.
Kindergarten and younger eat free!
There will be a kids korner where children can color and learn about agriculture and FFA
FFA apparel will be for sale. Sizes, styles and prices will vary
Enter a raffle for a chance to win a Wild Wings print!
Help us celebrate the close of FFA week by attending this breakfast. Proceeds go to the chapter to help pay for conventions and trips. Thanks for all your support!

BOGO
LAST CHANCE TO SAVE!!!
FOR A BUCK!!
Buy ANY item & get a yellow ticketed item for A BUCK!
Yellow Ticket Items Include:
Men's & Women's Winter Apparel, Boots, JAG Jeans, Jackets and More!!!
Second item of equal or lesser value. Good thru February!.
Men's, Women's and Missy **Silver Jeans ..... 20% OFF**
Debbie Lane, Owner
Corner Closet
105 W. Center St., Lake City • 651.345.5448
NEW HOURS: Monday-Thursday 10-6
Friday & Saturday 10-5 • Closed Sunday

HUETTL'S
LOCKER & DRESSING PLANT
Hwy. 61 & 63 No. - Lake City
Like Us on Facebook!
Advertised Specials Good through Tuesday, March 1, 2016.
Special of the Week....
81% LEAN FROZEN 1#, 1 1/2# & 2# PKGS.
GROUND BEEF .... $3.69 lb.
U.S.D.A. CHOICE - BONELESS **CHUCK ROAST** $3.99 lb.
BONELESS - CENTER CUT - STRAP OFF **PORK CHOPS** $2.49 lb.
8# AVE. **PORK BUTTS** $1.19 lb.
PORK STEAKS $1.49 lb.
Check Out Our Lenten Specials - Good Thru Lent!
FREE DELIVERY TO ELDERLY & SHUT-INS ON FRIDAYS
"Please have $10 minimum orders"
Monday through Friday: 8:30 A.M. - 5:30 P.M. Saturday: 8 A.M. - Noon
FOOD STAMPS ARE ACCEPTED
Butchering: Hogs on Tuesday • Beef on Friday
PHONE 651-345-3424

WEE THREE & MEE BAKERY & ANTIQUES in Lake City. Espresso Drinks • Breakfast Sandwiches • Lunches Served Daily, including Beef Barley Soup. FRESH BAKED: Banana Cream Pie by the slice. **Hours: 8 a.m. - 2 p.m., THURSDAY, FRIDAY & SATURDAY thru February**. 220 E. Chestnut St. Ph. 651-345-2000. 52-40c

FOR SALE All in excellent condition: Wood queen size bed, with dresser, $125; black 6-drawer dresser, $50; black queen size bed, $50; black night stand, $20; black glass entertainment center, $25. Ph. 651-448-0086. 52-40p

3 SNOWBLOWERS FOR SALE. (1) 24-inch; (2) 26-inch, all electric start. Ph. 651-345-4695. 39-44-52-5

340 POLARIS SUPER SPORT for sale. Mirrors, hand warmers. $700 or BO. Ph. 507-273-4263. 38-39-51-52c

2005 TRAILBLAZER for sale. 4x4, 6 cyl., towing package, new tires, rust-free, $8,000. Ph. 651-345-2312. 50-1-38-41c

2013 SKI DOO MXZ 600 SNOWMOBILE for sale. 650 miles, $6,200. Ph. 651-565-2452. 37-50tfc

FIREWOOD FOR SALE. Reasonably priced. Will deliver. Call Chuck at 507-259-3348. 49-5-37-45p

FIREWOOD FOR SALE. Home heating, campfire, and boiler wood. DNR approved vendor. Also doing tree removal, insured. Jeremy Sommer, Lake City. Ph. 651-764-0619. 32-45tfc

BBQ PELLETS - Wood pellets for grilling. Available in cherry, apple, maple and oak-hickory-cherry blend. 40 lb. bag - $20. Wood pellets for heating - bulk delivery available. Advantage Climate Solutions, 65 E. Main St., Elgin, MN. Ph. 507-876-2300. 4-44tfc

MONUMENTAL SALES, INC. Sunburst Memorials. A tradition of quality. Call Kathy Beck, Lake City, 651-345-4899 or 651-253-6333. 4-17tfc

Be energy independent. Classic OUTDOOR WOOD FURNACE from Central Boiler. Heat all your buildings. 25 year warranty available. Kent Burdick, Advantage Climate Solutions LLC, Elgin, Minn. Ph. 507-876-2300; Fax 507-876-2399; *kentburdick@ yahoo.com*. 5-45tfc

LAKE CITY APPLIANCE AND VIDEO. Your full service hometown appliance store. General Electric dealer. 9 a.m.-7 p.m. Mon.-Thurs.; 9 a.m.-8 p.m. Fri. & Sat.; closed Sundays. 112 S. Lakeshore Dr., Lake City. Ph. 651-345-3024. 52-40c

LEONARD ENTERPRISES
offering these complete contracting services:
• New Housing • Garages
• Remodeling/Additions
• Roofing • Cement Work
• Concrete Coloring & Stamping
• Pole Sheds • Free Stall Barns
FREE ESTIMATES
OVER 25 YEARS OF EXPERIENCE
CALL MARK AT 507-273-2738
MN Contractors License #BC233340 Insured
Lake City Chamber of Commerce Member

BINGO
FRIDAY, FEB. 26 • 7PM
MUST BE 18 TO PLAY.
Sponsored by B. Wells and the Frontenac Sportsman's Club.
All proceeds go to the Lake City Environmental Learning Program.
LIVE MUSIC
as performed by
FLIPSIDE
SATURDAY, FEB. 27
8 P.M. - Midnight
Get the Gang Together & Head for B. Wells!
b.Wells BAR
FRONTENAC

ONE CALL DOES IT ALL - Worry-free auto glass replacement by Auto Glass Master, give us a call and we'll take care of the rest, 651-345-0126. 52-40c

CUSTOM EMBROIDERY by K2Creations. We can personalize your shirt, jacket or just about anything! Call 651-448-0207 to discuss options. 39-42-52-3p

CLOCK REPAIR at its finesst. Appointmetns only. Call mornings M-F 651-565-0188. 50-1-38-41p

SWEET STITCHES. Alterations and Sewing. 25 years experience. Lake City. Call Deborah 651-380-9507. See my portfolio on Facebook!

ANTIQUES. I buy, sell, strip, repair, refinish antique furniture. Call Randy for estimates. 30+ years experience. Ph. 507-990-4291, Lake City. 43-42-4-3p (3.15 12 mo)

PROFESSIONAL ALL BREED DOG GROOMING by Jolyne and Jen. Call for appointment. Gerken's Town & Country, 801 W. Lyon Ave., Lake City or call 651-345-6362. 43-31tfc

WE REBUILD ALL BRANDS of NiCd and NiMH power tool batteries. Bluff Valley Battery, 35283 340th St., Lake City. Ph. 651-448-0064. 40-28tfc

TIRED OF LOOKING at that old wallpaper or just want your room freshened up? Call me for a free estimate. Wallpaper removal and painting services available. Ph. 651-345-4379, Staci Oliver. ***Paint It Your Way.*** **Gift certificates available in any amount.**

ANNIE'S ACRES, LLC. Meeting all your grooming needs. All breeds welcome. Affordable - $5 off first visit. Professional home setting. Ph. 651-764-2094. 6-46tfc

GOT A MESSY MUTT? Get'em cleaned up at Maria's Mutt Cuts. Where Messy Mutts are Made Amazing! **Professional Dog Grooming**. Call for an appointment, 651-380-8465. 51-39tfc

folk forum
BILL STAINES
Sun., Feb. 28 • 3 P.M.
Folk
OAK CENTER GENERAL STORE
PHONE 507-753-2080

WISE ACE Hardware
OPEN 7 DAYS A WEEK
210 S. Washington St., Lake City • Ph. 651-345-3113
Nationally Known ~ Locally Owned
Bring this coupon in & receive $5.00 OFF an Ace Carpet Cleaner Rental.
Coupon must be presented to receive offer.
Deal runs through March 31, 2016.
HOURS: MONDAY-FRIDAY, 8-5:30, SATURDAY 8-5, SUNDAY 10-3

ANNUAL FISH FRY **ALL YOU CAN EAT**
WITH ALL THE TRIMMINGS
Sponsored by the Zumbro Valley Sportsman's Club
SATURDAY, FEB. 27 **SATURDAY, MARCH 5**
SERVING 5 P.M. - 8 P.M.
ZUMBRO FALLS VFW COMMUNITY CENTER

THE RAILHOUSE GRILL
651-345-5762
www.TheRailhouseGrill.com • Facebook: The Railhouse Grill
800 West Lyon Ave , Lake City
COFFEE DEPOT
99¢ 16oz in-house coffee EVERY DAY!
medium or dark roast • Free Refill!
Inviting space, great atmosphere, comfy chairs!
Taste what Heidi's baking fresh each day
Always something new!
PLUS: Delicious, nutritious smoothies
Lovely loose-leaf teas
Espresso and flavored cappucinos
Music this week:
Esther Gullixson
Local singer/songwriter
Wednesday, Feb. 24, 5:30 p.m. to 7:30 p.m.
MARK ALLEN
Keyboard and Vocals
Friday, Feb. 26, 7 p.m. to 10 p.m.

IMMEDIATE OPENINGS!
$500 sign on bonus available for
CERTIFIED NURSING ASSISTANTS AND HOME HEALTH AIDES
Lake City • Millville • Wabasha • Zumbro Falls
Accra Home Health has immediate openings for caring and compassionate CNA/HHA staff to provide direct care for clients in the community and in our Assisted Living Facility. Qualified applicants must have a CNA/HHA certification or current experience in providing personal care, along with a driver's license and car insurance. This is a full-time position. Accra offers a highly competitive wage and shift differentials as well as a sign-on bonus for those applicants that are hired. If interested, please complete an application at:
Accra Home Health • 317 N. High Street
Lake City, MN 55041

accra
www.accracare.org
Email to request an application at lakecitycare@accracare.org
Or call
651-314-7054 • 651-345-5000

JAKE DAVIDSON PAINTING, LLC
Residential & Commercial
Interior & Exterior
Woodwork Finishing
Wallpaper Removal
Sheetrock Taping & Texturing
651-380-2703
jakedavidsonpainting.com

Better Hearing Aid Centers
TERRY CARLSON,
30 Years Experience
State Certified Hearing Consultant
1-800-348-4471
Sales & Service of All Models of Hearing Aids
Batteries
FREE Hearing Tests
FREE House Calls

Wabasha Complete Septic Service
(Formerly Richard Manthei)
• Pumping • Installation
Locally Owned, Licensed, Bonded, Insured
651-380-2980

SOLHEIDS TAX SERVICE
OVER 35 YEARS LOCAL EXPERIENCE
AUTHORIZED IRS e-file PROVIDER
(651)345-4078
Personalized Service | Bookkeeping Services
Small Business | Individual
Dennis & Nick Solheid • 116 S. Washington Street • Lake City

— WIDESPOT PLAYERS PRESENT —
The Butler Did It!
A murderously funny mystery written by Todd Wallinger, directed by Nancy Lund
When a boorish young heir is found murdered in the kitchen, everyone agrees that *The Butler Did It!* But did he? Laughs collide with thrills, details are unraveled, and the killer is unmasked in this zany, seat-grabbing mystery!
Tickets and information:
WideSpotPerformingArts.org
715-307-8941
5 SHOW DATES:
Fri @ 7, Feb 26
Sat @ 7, Feb 27
Sun @ 2, Feb 28
Fri @ 7, Mar 4
Sat @ 7, Mar 5
widespot Performing Arts Center
Hwy. 35 & Spring St. in Stockholm, Wisconsin

JOHN LANE TREE SERVICE
Professional Tree Care and Stump Removal
Insured • Free Estimates
PHONE 651-345-4016

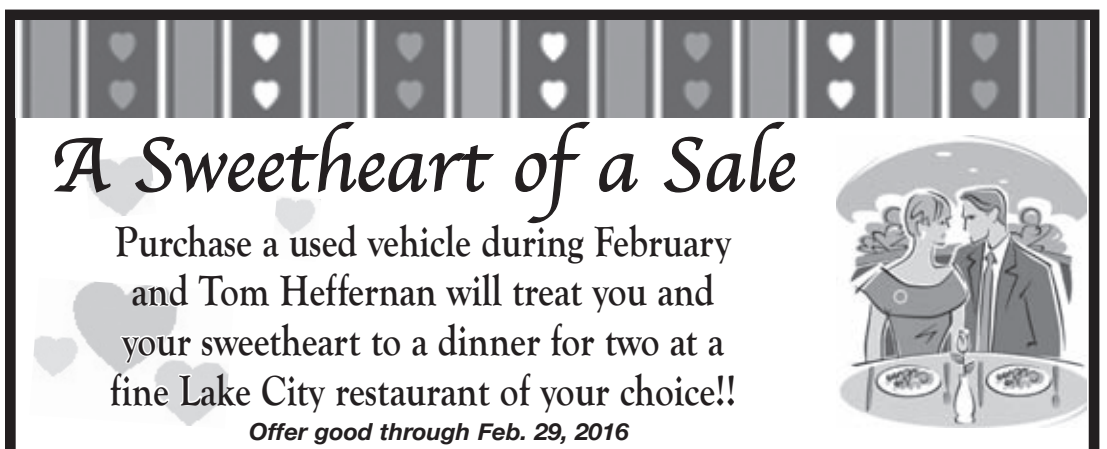

'15 CHEV SONIC - 5 door hatchback, 300 actual miles (not a misprint), remote start, reverse camera, 6-speed automatic transmission, gorgeous hot red finish. Here's 35 mpg. Send me back to school with that college student... ***Was $17,900*; Special $16,900**

'14 LINCOLN MKZ - 4 door, all wheel drive, power Vista moon roof, leather hot seats, front and rear navigation system, reverse camera, parking assist, loaded with every accessory possible, 20,000 actual miles, gorgeous mineral grey finish, factory warranty. Why pay $50,000-$60,000 for new? .... **Sale price $31,900**

'13 FORD ESCAPE TITANIUM - all wheel drive, 30K, leather hot seats, reverse camera, navigation system, technology package, self-parking aid, remote start, lady driven, serviced by us since new, jet black ..... ***Was $28,900*; Special $26,900**

'13 CHRYSLER TOWN & COUNTRY VAN - 3rd seat, leather seats, Stow-N-Go seats, 27,000 actual miles, aluminum wheels, dark grey finish, show floor new.... **Sale price $21,900**

'13 LINCOLN MKS - 4 door, navigation system, reverse camera, 29,000 actual miles, one owner, spent winters south - never seen salt, leather hot seats, loaded, show floor new, great luxury sedan..... **Sale price $29,900**

'13 FORD FOCUS SE - 4 door, 5,000 actual unbelievable miles, leather hot seats, aluminum wheels, power seats, cruise, rear spoiler ..... **Sale price $15,900**

'13 FORD F150 SUPER CREW - 4 door, 4x4, Lariat, leather bucket seats, EcoBoost, V6, chrome wheels, tonneau cover, dark blue, show floor new, 20,000 actual one owner miles. Why pay over $50K for new?.. **Sale price $39,995**

'13 FORD FOCUS - 4 door, 40K, automatic transmission, air, cruise, power windows, power locks, factory warranty, new tires, silver finish..... ***Was $14,900*; Special $13,900**

'13 FORD EDGE SEL - All wheel drive, 29,000 actual miles, full power, air, show floor new, ruby red finish, Ford lease return ..... ***Was $29,995*; Special $27,900**

'13 FORD ESCAPE SE - 4 door, all wheel drive, 21,000 miles, jet black finish, clean as new ..... ***Was $24,900*; Special $23,900**

'12 FORD FLEX SEL - 4 door, 3rd seat, one owner, 70K, full power, aluminum wheels, gorgeous cinnamon and white. Here's one the whole family can go in or take south for the winter..... ***Was $23,900*; Special $22,900**

'12 FORD FUSION SEL - 4 door, very rare, V6, automatic transmission, leather seats, power moon roof, spoiler, aluminum wheels, 20,000 actual miles, Ford lease return..... ***Was $17,900*; Special $14,900**

'11 LINCOLN MKX SUV - All wheel drive, reverse camera, hot & cold leather seats, chrome wheels, 40K, gorgeous pearl white finish ...**Sale price $26,900**

'10 FORD EDGE LIMITED - All wheel drive, leather hot seats, 60K, dual power moon roofs, chrome wheels, very clean, dark blue finish.....**Sale price $18,900**

'08 FORD TAURUS SEL - 4 door, 50,000 actual miles, leather hot seats, power moon roof, gorgeous maroon finish, aluminum wheels, like new, great car ..... **Sale price $12,900**

'07 BUICK LUCERNE - 4 door, 80K, newer tires, show floor new, great family car....**Sale price $10,900**

'06 CHRYSLER PACIFICA LIMITED SUV - 4 door, all wheel drive, leather hot seats, full power, power moon roof, power pedals, lady driven, loaded, looks & runs like new. Here's a great SUV that's exceptionally clean throughout..... ***Was $9,995*; Special $8,995**

'06 FORD FREESTAR VAN - V6, automatic transmission, air, 3rd seat, very clean..... ***Was $8,995*; Special $6,995**

'05 MERCURY MARINER - 4 door, 4x4, premier leather seats, power moon roof, aluminum wheels..... **Sale price $8,995**

'05 JEEP CHEROKEE LAREDO - 4 door, 4x4, newer tires, V8, automatic transmission, power moon roof, air..... **Sale price $9,995**

'05 FORD F150 SUPER CREW - 4x4, 4 door, V8, automatic transmission, air, new tires & brakes..... ***Was $14,900*; Special $13,900**

'05 DODGE CARAVAN - 3rd seat, automatic transmission, air, looks and runs great, silver finish..... ***Was $6,995*; Special $3,995**

'04 FORD EXPLORER SPORT TRAC - 4x4 pickup, V6, automatic transmission, air, full power, rust-free, red, show floor new. Where do you find one?..... **Sale price $13,900**

'02 FORD T-BIRD CONVERTIBLE - Collector car, premium model with removable hard top, leather seats, 40K, show floor new, never seen salt, looks and runs just like Henry made it, great road car ..... **Great investment at $23,900**

'02 CADDY STS - 4 door, 100,000 actual miles, leather seats, Northstar V8, power moon roof, new tires, gorgeous red finish, looks & runs like new..... **Sale price $7,995**

'00 CHRYSLER TOWN & COUNTRY VAN - All wheel drive..... ***Was $6,995*; Special $2,995**

'99 GMC SONOMA - 4x2 regular cab pickup, 5-speed, 130K, flare side box, rust-free, looks and drives like new, hard box cover..... ***Was $5,995*; Special $4,995**

'95 FORD F150 REGULAR CAB - 4x4, flare side box, 50,000 actual miles, 5-speed overdrive, tonneau cover. Here is a very sharp collector truck. Very few made. Jet black, must see ..... **Save $$$$**

'94 PONTIAC TRANS AM - 2 door, H top, a Smokey and the Bandit special, 80K, leather seats, V8, automatic transmission, rust-free, fire engine red finish with chrome wheels. Very hard to find collector car..... **Save $$$$**

1960 T-BIRD - COLLECTOR CAR! - 2 door, H-top, V8, automatic transmission, like new inside and out, jet black, runs great. Here's a hard to find squire bird, great fun car, invest in me and watch your money grow..... **A great value at $12,900**

SALES DEPARTMENT OPEN
Monday-Friday Until 6 P.M.
Saturday Until 3 P.M.
Evenings By Appointment
SERVICE DEPARTMENT OPEN
Monday-Friday 7 A.M.-5 P.M.
Saturday Until 12 Noon

Dealer #12446
PHONE 651-345-5313
TOM HEFFERNAN FORD
310 N. Lakeshore Drive Lake City
Ford Cars · Ford Trucks



CHILD CARE OPENINGS - For all ages and all shifts. Call Lake City Child Care Referral. For an updated list of licensed providers with openings call Laurie 651-345-3618 or 651-764-1469; *mama_5b@hotmail.com*. 29-17tfc

GRAMSTAD/STEVENSON Sharpening Service. "We sharpen everything that cuts". Drop off at Lake City Lumber Company, 201 S. 8th Street, Lake City. Call Dave at 507-269-9601. 5-45tfc



WELLS CREEK BOARDING KENNELS, 28642 Lehrbach Rd. in Red Wing. Pet boarding and day care for your pet(s). Heated and air conditioned with plenty of TLC for every pet. Call Audrey at 651-388-8908. 4-44tfc

ADVERTISE YOUR SERVICE here for as little as $30/month. To learn more call The Lake City Shopper & Graphic at 651-333-4616. 27-15tfnc

IF IT NEEDS CLEANING - Call Lynn - she'll clean anything. Ph. 608-248-2681, after 5 p.m., or 715-495-4949, cell. 8-48tfc

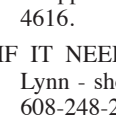

SEWING MACHINE REPAIR by Roman's Sewing Machine Service. Available at Lake City Appliance. Home or industrial machines. House calls also. Ph. 651-345-3024. 2-15tfc

WOMEN'S CENTER 24 hour crisis. Ph. 651-385-8600 for safe housing, advocacy and resources. 8-21tfc

WANTED: All types of junk vehicles — cars, trucks, pick ups, etc. Also, roll-off boxes available for scrap metal. Poncelet Metals Auto. Joe and Dan Poncelet. Ph. 651-923-4074. 33-21tfc

THANK YOU NOTES

LAKE CITY SPORTSMAN'S CLUB

On behalf of the Lake City Sportsman's Club, I would like to send out a HUGE thank you to the people and businesses that made our 48th Annual Ice Fishing Tournament possible. In no certain order:

Hearth and Home Technologies, Shear Wizards, Body Kneads, Corner Closet, Federal-Mogul, T.P. Liners, The Total Look, NAPA Auto Parts, Jim Whiting Nursery & Garden Center, John Hall Alaskan Lodge, Walmart - Red Wing, Kwik Trip, AgVantage Software, Gregg & Kathy Kirkland, SEMA Equipment- Wanamingo, Smitty's Marine, BJ's Bar and Grill, Danckwart Landscaping, AmericInn of Wabasha, Wabasha Warehouse Liquors, Wabasha Sand & Gravel, Lake City American Legion, Lake City American Legion Auxiliary;

Don's Towing, Marine Center, Anytime Fitness of Lake City, Harkins Plumbing and Heating, Lake Pepin Pet Clinic & Hospital, Daniel Trost - Lawyer, State Farm Insurance - John Falvey, Lake City Appliance & Video, Papa Tronnio's, Braun Plumbing, New Image Siding & Windows, Glander Excavating, Frontenac Sportsman's Club, Nancy Graf, Tracy Breuer, Denny Schumacher, John Brinkman, Gene Schumann, Valerie Ahlers, Pam Breuer, Carol Schmidt, JB Remodelers, J&B Pallet, AE Goetz Credit Union, Gillford Mutual Fire Insurance Company, Old Bank Bar, Haase Truck Equipment, Acrotech, Inc., AgPartners Coop, Lake City, Ardent Mills, Wise Ace Hardware, Pritzl Storage, Railhouse Grill, Huettl's Locker and Dressing, Peterson Trimension Design;

Valley Craft, Ripley Dental Care, Farmers Restaurant, Bluff Country School Bus Service, Inc., J.B. Heating and Air Conditioning, Mt. Frontenac, Yahooligans, Neptune Bar, Buckridge Meats, Scooter's Bar and Grill, LA Anderson CPA, Lake Pepin Golf Course, Lake City Golf, Meincke-Schurhammer Real Estate LLC, Dave Hammer Investment, Lake City Printing Co., Powers Construction & General Repair, Triple R Sales, Shear Wizards, Big Bear Get-N-Go, Lakeshore Agency, Marien's Deli, Fiesta Foods, Lake Pepin Floral & Gifts, Lake City Federal Bank, All Creatures Veterinary Clinic, Banks Heating & Air Conditioning, Ed's Plumbing and Heating, Red Wing State Farm - Paul Tollison, Fiesta Jalisco Inc., Edwards Jones - Lake City, Lakeside Barbers;

Swan Jewelers, PMI, KJ Custom Cabinets - Wabasha, Maryview Beach Resort, California Overland, Willers Construction, Richardson's Auto Body & Repair, Kennedy Snyder Drug & Hallmark, Susie Spain, Ryan Repair, Majerus Garage, Dave's Canvas, Hagedorn Enterprises, Lake City Lumber Company, Viking Electric, Mahn Family Funeral Home, Wabasha Tree Company, Treats and Treasures, Gerken's Town and Country, Delila's Café and Catering - Zumbro Falls, John Weick, Jeremy Schafer - Auctioneer, BIC Graphic.

I sincerely apologize if I have missed your business or in kind donation. Again, THANK YOU to everyone who donated to our event in any way possible. Thank you to our club members for volunteering to help and most of all; we thank our guests who attended our event to support our club.

Mandy Edelbach, event chair
52-40c

Bear's Overhead Doors
A family tradition since 1981
AUTHORIZED DEALER
Clopay PRO-SERIES
America's Favorite Garage Doors®
From major repairs and broken springs, to retro-fits and new installs
We do it all!
Call Alfred at...
651-923-5923
Goodhue, MN.

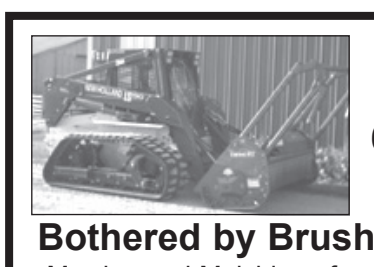

Jim Holst
651-345-3522 Home
651-380-5721 Cell
Bothered by Brush and Small Trees?
Mowing and Mulching of up to 10-inch Trees & Brush.
CRP, road ditch, field edge, waterway, hiking trails, fence lines, hunting lanes, food plot and lot clearing.
Small dirt work projects.

For all of your landscaping needs!
Danckwart LANDSCAPING & EXCAVATING LLC
· Retaining Walls · Boulder/Flat Rock Walls
· Seed/Sod · Erosion Control · Pulverized Topsoil/Fill
· Paver Patios/Driveways · Excavation/Dozer Work
Travis Danckwart & Jason Meyer
office: (507) 767-4946 cell: (651) 380-2980

'Souper Suppers'
Thursdays, Feb. 11, 18, 25
5:30 p.m.-7:30 p.m.
(or until it's gone)
$4/Bowl Soup or Chili
Served with Bread



Bring your sweetheart for some comfort food! Proceeds (and any additional donation you may wish to contribute) benefit the Veterans of Foreign Wars Department of Minnesota and local programs. Hosted by the VFW Auxiliary to Post 8729.
LAKE CITY VFW
POST 8729
115 N. Franklin St., Lake City
Phone 651-345-2646

Building in 2016?



Simplify and Save!
30-year Fixed Rate Construction Loans Available
If you are building, see us first. Our One-Time-Close construction loan offers these benefits:
• One application • One lender
• One closing • One set of closing costs
• Same great rate for construction loan and mortgage
Stop in today, and get on the road to your dream house!
Save $350 off your closing costs if you close and begin building by May 1, 2016.
Lake City Federal Bank
working with you... living beside you.
Member FDIC
201 East Marion Street • Lake City Minnesota 55041
651-345-3373 • 866-345-3373 • www.lcfederal.com
EQUAL HOUSING LENDER

AUTO SHOW BONUS and Rebates
Make Now the Time to Buy NEW!
2015 Ford Taurus* - 4 door. Last one left.
Auto Show bonus, rebate & cash back **$5,250.00**
Must finance with Ford Motor Company.
2016 Ford Escapes - 4 to choose from.
Auto Show bonus & rebate **$1,750.00**
OR 0% Financing for 60 months.
2015 Ford Edges - 2 to choose from. All-wheel drive, titanium.
Auto Show bonus & rebate **$1,950.00 OR 0% Financing**.
2016 Ford Explorers - 2 to choose from. 4x4s.
Auto Show bonus & rebate **$1,750.00 OR 0% Financing**.
2016 Ford F150 Super Crew - Many to choose from. 4x4, 4 door, Lariat.
Auto Show bonus & rebate **$1,000.00**
2016 Ford F150 Super Crew XLT - Many to choose from. 4x4, 4 door.
Auto Show bonus & rebate **$2,500.00**
2016 Ford F150 Super Cab XL - 4 to choose from. 4x4.
Auto Show bonus & rebate **$2,050.00**
2016 Ford F350 Super Crew - 1 ton, 4x4.
Auto Show bonus & rebate **$3,000.00**
2016 Ford F250 Super Cab - 3/4 ton, 4x4.
Auto Show bonus & rebate **$3,700.00**
Dealer #12446
PHONE 651-345-5313
TOM HEFFERNAN FORD
310 N. Lakeshore Drive Lake City
Ford Cars · Ford Trucks
SALES DEPARTMENT OPEN
Monday-Friday
Until 6 P.M.
Saturday Until 3 P.M.
Evenings By Appointment

LOCALLY BUILT!
YARD SHEDS
Sizes 8x8 to 12x32
THE COUNTRY BARNYARD
Portable Sheds
Gazebos
Gym Sets
ORDER TODAY!
Office: 39625 240th Ave.
Goodhue, MN
651-923-4241

EASTER EXPO
3rd Annual
Saturday, Feb. 27
9 A.M. - 2:30 P.M.
GOODHUE LIONS BLDG.
Goodhue, MN
Easter Bunny visit from 10 A.M. - 2 P.M.
Many favorite vendors • Homemade vendors
• Many more crafts, etc. jvieths2000@hotmail.com



On March 5, Marge Willers will enjoy her
95th Birthday
with her family.
She's a small, spunky lady who misses socializing.

Remember her with well wishes sent to
E328 Cleveland St.
Nelson, WI 54756



Lake City Youth Baseball Association
SUMMER BASEBALL SIGN-UP
Monday February 29th • 6 PM
Lincoln High School Cafeteria

The Lake City Youth Baseball Association (lakecitybaseball.com) will be holding their annual sign-up on Monday, Feb. 29th, at 6 PM in the Lincoln High School cafeteria.

This meeting does not include the Lake City Summer Rec Programs, that sign up is in late May and is held by the City of Lake City. If your child will only be involved in Summer Rec you do not need to attend this meeting.

TRAVELING PROGRAMS
** If there is a lack of interest at any age level, offerings are subject to change
1. 10u local travel for youth entering 4th & 5th grade in fall - $40
2. 12u local travel for youth entering 6th & 7th grade in fall - $40
3. Metro Baseball League for youth 11-15 as of May 1, 2016 - $60

THANK YOU NOTES

MORRILL

Thank you to all of our friends and family for all of the cards, memorials and flowers that we received at the time of the death of our dear daughter and sister, Sontina "Tina" Morrill.

Thank you to everyone who brought food to our home and for all of your encouraging words of comfort. Tina's memory lives on in our hearts.

Thank you,
Jim & Ysabela Morrill
Juan Morrill
Joseph Morrill
James Morrill 52-40c

MEINCKE

A special thanks to our family, relatives and friends for helping to make our 70th wedding anniversary so special.

Thank you for all the cards, greetings and well wishes. We have been truly blessed with so many good years together.

Thank you and God bless.
Richard and Lois Meincke
52-40p

For *FAST* results, advertise in the CLASSIFIEDS.



Call 651-345-3316 to place your classified ad today!

FOR SALE: 16x80 3 bedroom, 2 bath trailer, partially furnished. Includes shed and deck. $12,500. Lot 32 Edge O'Town. Contact Julie 651-703-0114. 50-1-38-41p

MOBILE HOME LOTS FOR RENT. Edge of Town Mobile Home Park has newly built lots available now. Ph. 651-345-2309 or 651-565-2889. 32-20tfc

SIFT (SAVE IT FROM TRASH)
THRIFT STORE
26 RED WING AVE., KENYON, MN
(across from Kenyon Market)
Hours: Thursday & Friday 12-8pm, Saturday 9am-5pm
We buy estate and reusable items.
DOUG & MARY KLATT
Call us today! 507.259.2386
www.sift4u.com

The PAINTER
for all your interior or exterior painting projects!
CALL GARY DAVIDSON AT 507-798-2290
Staining • Varnishing • Painting
Wall Papering
Signs & Logos
(restored to new condition)
Over 15 Years Experience
Many Local References
Insured
Call for Free Quote & Terms
Call now and save big $$$$!

ARCHITECTURAL PORTRAITURE



RON HUNT
Lake City
651-345-5734

HAWKINS OVERHEAD DOOR
Commercial and Residential Sales and Service
Visit our website at hawkinsoverheaddoor.com
Pete Hawkins
651-564-0916
hawkinsoverheaddoor@gmail.com

PAT LOWTHER LAW
Take Care of Your Future
Wills - Trusts - Probate - Real Estate - Litigation - General Practice
Lake City, MN
651.345.3445
pat@lawmanpal.com
www.lawmanpal.com
Free Initial Consultations
Free Educational Workshops
Open Monday - Friday, 8 AM - 5 PM, Plus Evenings/Weekends by Appointment

SMITTY'S MARINE
HOT, HOT DEALS
On ALL NEW and USED Polaris snowmobiles.
Great financing available on new with approved credit.



We also carry Ranger UTVs, and Polaris Sportmans.
Still lots of snow plowing and trail riding ahead.
Lots of GREAT VALUES on USED and 2015 new Sportsmans and Rangers.
We take trades. We install plows, winches, cabs, windshields, roofs
WOW... Spring is Just Around the Corner!
New & USED Boats - Pontoons - Motors
50% OFF All In-stock Jackets & Bibs
Don't forget our bibs & jackets are great safety equipment for your car, ice fishing or almost any other outside activities.
No other coupons apply.
Offer good through Feb. 29, 2016
1705 N. Oak St., Lake City
651-345-3990 • www.smittysmarineinc.com

Girl's Summer Fastpitch
Informational Meeting and Registration
Monday, Feb. 29 • 6 P.M.
Lincoln High School Cafeteria
Welcome to girls in grades 6 through 12
Sponsored by the Lake City Youth Baseball Association

Introducing 2016 NEW MODELS *Save up to* 35%

JOHN DEERE Z335E ZERO TURN
NEW MODEL
• 24 hp
• 42" Mower Deck
• 2-Year Warranty
• 4.9% for 48 Months
$2,499
$2,249
$51/MO
SAVE $250!

JOHN DEERE Z535M ZERO TURN
NEW MODEL
• 25 hp
• 54" Mower Deck
• 4-Year Warranty
• 4.9% for 48 Months
$4,599
$4,199
$97/MO
SAVE $400!

JOHN DEERE Z540R ZERO TURN
NEW MODEL
• 54" Mower Deck
• 24 hp
• 4-Year Warranty
• 4.9% for 48 Months
$6,299
$5,799
$133/MO
SAVE $500!

JOHN DEERE Z915B ZERO TURN
• 25 hp
• 54" Mower Deck
• 3-Year Warranty
• 0% for 60 Months
$8,939
$7,199
$119/MO
SAVE $1,740!

JOHN DEERE X350 TRACTOR
NEW MODEL
• 18.5 hp
• 42" Mower Deck
• 4-Year Warranty
• 4.9% for 48 Months
$3,199
$2,549
$58/MO
SAVE $650!

JOHN DEERE X380 TRACTOR
NEW MODEL
• 48" Mower Deck
• 22 hp
• 4-Year Warranty
• 4.9% for 48 Months
$4,399
$3,749
$86/MO
SAVE $650!

JOHN DEERE X580 TRACTOR
NEW MODEL
• 54" Mower Deck
• 24 hp
• 4-Year Warranty
• 4.9% for 48 Months
$7,299
$6,249
$143/MO
SAVE $1,050!

JOHN DEERE X754 TRACTOR
• Stk #53991
• 54" Mower Deck
• 24 hp, Power Steering
• 4-Year Warranty
• 0% for 60 Months
$13,499
$10,749
$179/MO
SAVE $2,750!

JOHN DEERE 1025R TRACTOR
• Stk #48746, 25 hp
• 0% for 60 Months
$12,499
$208/MO
WITH LOADER
$15,799
$263/MO
6 YEAR WARRANTY
SAVE $1,750!

JOHN DEERE 2025R TRACTOR
TRACTOR, LOADER, REAR BLADE PKG!
• Stk #53573
• 25 hp
• 60" Rear Blade
• 0% for 60 Months
$21,399
$16,799
$279/MO
6 YEAR WARRANTY
SAVE $4,600!

JOHN DEERE 2032R TRACTOR
TRACTOR, LOADER, REAR BLADE PKG!
• Stk #50829
• 32 hp
• 60" Rear Blade
• 0% for 60 Months
$28,949
$20,499
$341/MO
6 YEAR WARRANTY
SAVE $5,450!

JOHN DEERE 3038E TRACTOR
TRACTOR, LOADER, REAR BLADE PKG!
• Stk #48720
• 4WD
• 38 hp
• 0% for 60 Months
$26,449
$23,999
$399/MO
6 YEAR WARRANTY
SAVE $2,450!

JOHN DEERE 4052M TRACTOR
TRACTOR & LOADER PACKAGE!
• Stk #51647
• 52 hp
• 4WD
• 0% for 60 Months
$36,899
$31,999
$533/MO
6 YEAR WARRANTY
SAVE $5,700!

JOHN DEERE RSX 860i GATOR
NEW MODEL
• 60 mph top speed
• Olive Color
• 62 hp
$14,330
$8,999
3.9% FOR 72 MO.
$140/MO
SAVE $5,430!

JOHN DEERE RSX 860i GATOR
NEW MODEL
• Power Steering
• 60 mph top speed
• Camo
$16,139
$10,999
3.9% FOR 72 MO.
$159/MO
SAVE $5,140!

JOHN DEERE XUV 825i GATOR
• Stk #53903
• 44 mph
• 50 hp
• Green & Yellow
• 3.9% for 72 Months
$14,669
$11,799
$184/MO
SAVE $1,520!

SPRING VALLEY 1013 S Section Ave 507-346-7375
PLAINVIEW 55083 Co Rd 4 507-534-3116
ST. CHARLES 11906 Hwy 14 507-932-4030
WANAMINGO 11555 Hwy 60 Blvd 507-824-2256
LEROY 610 W Main St 507-324-5201
AUSTIN 2001 4th St NW 507-437-6625
NORTHFIELD 32980 Northfield Blvd 507-645-4886
CALEDONIA 201 N Hwy 44/76 507-725-7000

www.SEMAEquip.com
SHOP ONLINE AT
WWW.SHOPSEMA.COM
Offers expire Wednesday, March 2, 2016. Financing options subject to approved credit by John Deere Financial. Some restrictions apply; other special rates and terms may be available, so see your dealer for details and other financing options. Available at participating dealers. Prices and models may vary by dealer. Valid only at participating US Dealers. Attachments pictured are extra unless otherwise stated.
JOHN DEERE
SEMA EQUIPMENT

TACOS
Thursday Nights
5 P.M. - ???
SHORT ORDERS AVAILABLE
Phone 651-345-4212
The Friendly Hometown Bar!
FRONTENAC
b.Wells BAR

QuickBooks Solutions Available
JackHarvey LLC CPAs
Steve Jack, CPA Jolene Harvey, CPA
Plainview, MN
We are looking for business owners who want more out of QuickBooks so they can build business value. We can help.
Call for a **free** QuickBooks Appraisal.
1-800-788-6490

HALPAUS ELECTRIC
• Residential
• Commercial
• Farm
Call Jamie for a Free Estimate
651-380-3450
Lake City, MN
License #CAO4009 • Bond #2485510

JCC
Jed Clark Construction, L.L.C.
NEW HOMES ★ AGRICULTURAL
REMODELING ★ LIGHT COMMERCIAL
651-380-4101
Lake City, MN
Fully Insured Lic. # 20539545

ZUMBRO VALLEY EXCAVATING
Zumbro Falls, MN
Cell Phone: 507-696-8585
Clayton Deobald
Family Owned and Operated Since 1960
Formerly Don Roberson Plumbing & Excavating
• Authorized Sales/Service of Ritchie Livestock Waterers
• Repair/Installation of Underground Waterlines and Yard Hydrants
• Drainage Pipe • Footings • Miscellaneous Backhoe Work
24/7 Emergency Repair *Call for a free estimate today!*

BUNKOWSKE TAX SERVICES
PHONE: 651-345-GLEN (4536)
• 2-day Refund Available
• Individual • Business • Farm
• Available Year Around
• Over 36 Years of Experience
• Registered Tax Preparers
109 N. Lakeshore Dr., Lake City

Automation Services Inc.
HYDRAULICS
is pleased to announce the opening of our retail store for
• Hydraulic Hose Assemblies
Vast inventory of hose ends – most common hose ends in stock
• Hydraulic Quick Disconnects • Hydraulic Fittings
• Hydraulic & Universal Transmission Oil for Implements in *2.5 gallon & 5 gallon buckets*
Open Monday - Friday, 7 A.M. - 4 P.M.
Automation Services Inc.
400 N. 10th St. Lake City, MN 55041
Phone: 651.345.5753 Fax: 651.345.5835

FEBRUARY SERVICE SPECIALS

THE WORKS PACKAGE
$29.95 After $10 Mail-in Rebate*
• Oil Change • Brake Inspection • Belts & Hoses Check • Filter Check • Battery Test
• Tire Rotation & Pressure Check • Fluid Top-off • Multi-Point Inspection
Up to five quarts of Motorcraft® Synthetic Blend oil and Motorcraft® oil filter. Taxes, diesel vehicles and disposal fees extra. Hybrid battery test excluded. See Service Advisor for vehicle exclusions and details. Offer valid with coupon through Feb. 29, 2016. Valid at Tom Heffernan Ford, Inc.

Buy Four Select Tires
Get up to a $80.00 Mail-in Rebate*
Rebates vary by tire brand
*Dealer-installed retail purchases only. Limit one redemption per customer. Cannot be combined with any other tire manufacturer-sponsored rebate/offer. See Service Advisor for vehicle applications and rebate details. Offer valid with coupon through Feb. 29, 2016. Valid at Tom Heffernan Ford, Inc.

Motorcraft® Brake Service
$25.00 Mail-in Rebate
With Coupon through Feb. 29, 2016
Per axle when you have us install new Motorcraft brakes. See service advisor for details. Offer valid with coupon. Taxes extra. Valid at Tom Heffernan Ford, Inc.

New Motorcraft® Batteries
$25.00 Mail-in Rebate
With Coupon through Feb. 29, 2016
Here's your chance to beat Old Man Winter. See service advisor for details. Offer valid with coupon. Taxes extra. Valid at Tom Heffernan Ford, Inc.

Motorcraft® Air Filter Replacement
$5.00 Mail-in Rebate
With Coupon through Feb. 29, 2016
See service advisor for details. Offer valid with coupon. Taxes extra.

Motorcraft® Cabin Air Filter
$5.00 Mail-in Rebate
With Coupon through Feb. 29, 2016
See service advisor for details. Offer valid with coupon. Taxes extra.

Front End Alignment - Pot Hole Special
$69.95 Save your tires from early wear. Only $10 more for 4 wheel alignment. See Service Advisor for details. Offer valid with coupon through Feb. 29, 2016 Taxes extra. Valid at Tom Heffernan Ford, Inc.

Coupon must be presented at time of service write up. See service advisor for details. Limited time offer.
PHONE 651-345-5313
TOM HEFFERNAN FORD
310 N. Lakeshore Drive Lake City
Ford Cars • Ford Trucks
SERVICE DEPARTMENT OPEN
Monday-Friday 7 A.M.-5 P.M.
Saturday 8 A.M. - Noon

BELVIDERE TOWNSHIP ANNUAL MEETING AND ELECTIONS. Notice is hereby given to the qualified voters of Belvidere Township, Goodhue County, that the annual meeting will be held March 8, 2016 at 1 p.m. at the Belvidere Town Hall. The budget will be set and any other business proper when said meeting is convened. Elections will be held for one Supervisor, three year term; and one Clerk, two year term. Polls will open after the meeting approximately 3:30 p.m., closing at 8 p.m.. In case of inclement weather, the meeting will be held one week later, March 15, 2016. The Board of Canvass will meet, following elections, 8 p.m., at the Belvidere Town Hall. Patricia Stemmann, clerk. 52-1-40-41c

THE CITIZENS OF THE TOWN of Lake in the County of Wabasha and State of Minnesota who are qualified to vote at the General Elections are hereby notified that the Annual Town Meeting and Election will be held at the Lake Township Hall, 30271 690th Street, Lake City, MN on Tuesday, the 8th day of March, 2016. The polls will be open between the hours of 5 p.m. and 8 p.m. for the following purpose: to elect one Supervisor for a term of 3 years and one Clerk for a term of 2 years. The business meeting will follow at 8 p.m. to do any and all business proper to be done at said meeting when convened. The Board of Canvass will meet immediately following the Annual Meeting on March 8, 2016 to certify the official election results. In case of inclement weather the General Election, Annual Meeting and Board of Canvass will be held March 15, 2016. Given under my hand this 17th day of February, 2016. Mary F. O'Brien, Town clerk. 52-1-40-41c

NOTICE OF ANNUAL MEETING and ELECTION OF OFFICERS: Notice is hereby given to the qualified voters of Mount Pleasant Township, County of Wabasha, State of Minnesota, that the Annual Election of Officers and Annual Township Meeting will be held on Tuesday, March 8, 2016, at the Mount Pleasant Town Hall located at 35010 County Road 15. In case of inclement weather, the meeting and election may be postponed until the third Tuesday in March. The election poll hours will be from 5 p.m. to 8 p.m., at which time the voters will elect: one supervisor for a three year term and one clerk for a two year term. The Annual Meeting will commence at 8 p.m. to conduct all necessary business prescribed by law. The Board of Canvass will meet on March 10, 2016, to certify the official election results. Randy Ahrens, clerk. 52-1-40-41c

FLORENCE TOWNSHIP'S ANNUAL ELECTION will be held on Tuesday, March 8, 2016 at the Town Hall. The polls will be open from 4 P.M. to 8 P.M. The offices to be elected will be one supervisor for a three year term and one clerk for a two year term. The annual meeting will follow at 8 P.M. The election and annual meeting will be held on Tuesday, March 15 in case of inclement weather. Susan M. Eisenmenger, clerk. 51-52-39-40c

GILLFORD TOWNSHIP: Residents of Gillford Township, notice is hereby given that a township election and annual meeting will be held on Tuesday, March 8, 2016. The polling place is located at the Zumbro Falls City Hall. Polls will open at 5 p.m. and close at 8 p.m. Board of canvass will convene after the polls close. The board of canvass will begin following the annual meeting. Brian Veronen, clerk. 52-1-40-41c

NOTICE: GLASGOW TOWNSHIP, Annual Meeting and Election of Officers March 8, 2016. Elections for one Supervisor and one Clerk will be held at the residence of Dave and Valerie Ahlers, 23397 Highway 60, Wabasha, MN. Voting between 5 p.m. and 8 p.m. Annual meeting will begin at 8:15 p.m. In case of inclement weather, meeting and elections will be held one week later, March 15, 2016. Cathy Irlbeck, clerk. 52-1-40-41c

PEPIN TOWNSHIP ANNUAL MEETING/ELECTION OF TOWNSHIP OFFICIALS. Notice is hereby given for Pepin Township, Wabasha County, annual meeting & election of township officials, Tuesday, March 8, 2016. Josh and Holly Olson residence, 69083 255th Ave., Wabasha, MN 55981. Voting polls will be open from 5 p.m. to 8 p.m.. Annual meeting starting at 8 p.m.. Voting for supervisor three (3) year term & voting for clerk two (2) year term. Annual township meeting will take place right after the voting ends at 8 p.m. In the case of inclement weather the election & meeting will be held on Tuesday, March 15, 2016. Holly Olson, Pepin Township clerk. 52-1-40-41c

NOTICE TO ZUMBRO TOWNSHIP RESIDENTS: Zumbro Township will hold its 2016 annual meeting on Tuesday, March 8 at 8 p.m. at the Hammond City Hall in Hammond. In case of inclement weather the alternate date is March 9. Dori Klein, clerk. 52-1-40-1c

CHESTER TOWNSHIP DOUBLE MEETING NOTICE: The annual audit of the 2015 financial records for Chester Township will be held Monday, Feb. 29, 2016 at 7:30 p.m. in the Mazeppa Community Center, 121 Maple Street NE, Mazeppa, MN. The Chester Township regular monthly board meeting will immediately follow the Board of Audit meeting. Starting March 28, 2016 all regular monthly meetings will be held on the last Monday of every month at 8 p.m. in the Chester Town Hall until further notice. Krista Luhmann, clerk. 52-40c

LAKE CITY AA & NA MEETINGS
Monday NA
St. Mark's Episcopal Church • 7 P.M.
110 South Oak Street
Tuesday AA
St. Mark's Episcopal Church • 7 P.M.
110 South Oak Street
Wednesday AA
118 W. Center Street • 7 A.M.
Women's - 118 W. Center Street • 7 P.M.
Thursday AA
St. Mark's Episcopal Church • 7 P.M.
110 South Oak Street
Saturdays AA
St. Mark's Episcopal Church • 8:30 A.M.
110 South Oak Street
All meetings are closed meetings. (For alcoholics & addicts only.)

DICK & SALLY'S FRAME SHOP
Dick & Sally Schurhammer
129 - 4th Grant Blvd. W.
Wabasha, MN 55981
651-565-4825
HOURS:
Mon-Fri. 10 a.m.-4 p.m.
SAT 9 a.m.-2 p.m.

WABASHA TREE CO.
Brush Mowing
Logging & Trucking
Tree Trimming & Removal
Landscape Mulch
Bobcat Work
Land Clearing
Dennis Dick
Certified Arborist MN-4296A
651-565-3870

New to Lake City?
call
Welcome Services For You
Bringing newcomers, businesses & community together since 1946
Kathy & Chuck Bristol
(651) 923-4916
Toll Free 1-888-923-4916
Is Your Business Included in our New Packet?

2016 Wabasha County DFL Caucus Locations

The 2016 Wabasha County DFL Organizing Unit Caucus will meet Tuesday, March 1, 2016.
6:30 PM registration, caucus 7:00 PM.
The Cities and Townships will meet at the following locations:

Glasgow Twp, Greenfield Twp, Minneiska Twp, Watopa Twp, City of Kellogg, and the City of Minneiska, will caucus at the River Valley Academy, 51 Red School Lane, Kellogg, MN 55945

Gillford Twp, Chester Twp, Mazeppa Twp, City of Bellechester, and the City of Mazeppa will caucus at the Zumbrota/Mazeppa Elementary School, 343 3rd Ave NE, Mazeppa, MN 55956. Lunch Room

Elgin Twp, City of Elgin, Highland Twp, Plainview Twp, and the City of Plainview Precincts, 1 & 2 will caucus at the Plainview-Elgin-Millville Jr. High School Media Center, 70 First Street SE, Elgin, MN 55932

Hyde Park Twp, Oakwood Twp, West Albany Twp, Zumbro Twp, the City of Hammond, the City of Millville, and the City of Zumbro Falls will caucus at the Millville American Legion Post 579, 430 Division Street, Millville, MN 55957

Lake Twp, Mount Pleasant Twp, and the City of Lake City Precincts 1, 2, and 3, will caucus at the Lake City High School, Media Center/Library, 300 S. Garden Street, Lake City, MN 55041.

Pepin Twp, and the City of Wabasha Precincts W1, W2 & W3, will caucus at the Eagle's Nest Coffee House, 330 2nd St. W, Wabasha, MN 55981.

NORTHSTAR CONSTRUCTION & EXCAVATING LLC
Goodhue, MN 507-259-1089
QUALITY WORKMANSHIP
CUSTOMER SATISFACTION GUARANTEED
REMODELING & NEW CONSTRUCTION
• Pole Sheds • Garages • Concrete Work
RESIDENTIAL & AGRICULTURAL ROOFING
651-923-5048 (Home and Fax)
License #20586960

CARPET & VINYL
Call Lyle's Carpet & Linoleum
Frontenac
Samples Brought to Your Home!
PHONE
1-651-388-8641

Do you plan to vote Republican in November? Please attend your Republican precinct caucus on March 1 • 7 P.M.
Bluff View Elementary Lake City P1, P2, P3, Mount Pleasant Twp., West Albany Twp., Lake Twp.
Elgin Fire Hall Elgin, Elgin Twp.
Plainview Area Community Center Plainview P1, P2, Oakwood Twp., Highland Twp., Plainview Twp., Millville.
Wabasha-Kellogg High School, Wabasha Wabasha W1, W2, W3, Kellogg, Glasgow Twp., Greenfield Twp., Pepin Twp., Minneiska City, Minneiska Twp., Watopa Twp.
Zumbro Community Church, Zumbro Falls Mazeppa, Chester Twp., Bellechester, Zumbro Falls, Gillford Twp., Zumbro Twp., Hyde Park Twp., Mazeppa Twp., Hammond

ANNUAL MEETING/ ELECTION OF OFFICERS
AND BOARD OF CANVASS MEETING
WEST ALBANY TOWNSHIP
Notice is hereby given to the qualified voters of West Albany Township, County of Wabasha, State of Minnesota, that the annual election of town officers and annual town meeting will be held on Tuesday, March 8, 2016. In case of inclement weather, the meeting and election may be postponed until March 15, 2016.
The election poll hours will be from 5 p.m. to 8 p.m. at which time the voters will elect: 1 town supervisor for a term of three (3) years and 1 town clerk for a term of two (2) years.
The annual meeting will commence at 8 p.m. to conduct all necessary business prescribed by law.
The annual election and meeting will be held at the Theilman Community Center.
The Board of Canvass will meet on March 8, 2016, following adjournment of the business meeting to certify the official election results.
John Moechnig, clerk
Town of West Albany

Quality Work... Affordable Price!!
XTREME HARDWOOD FLOORS
Installation • Sanding • Refinishing
Over 25 Years Combined Experience Personally Handling Every Job!
NWFA National Wood Floor Association Certified • Insured
Steve Domke
507-254-9489
Free Estimates

FELLS OIL CO., INC.
PLAINVIEW, MN • WABASHA, MN • PEPIN, WI
ZUMBRO FALLS, MN • MAZEPPA, MN
GOODHUE, MN
Gasoline Diesel Fuel Fuel Oil
Kerosene Oil Grease Propane
for all of your
FARM and HOME FUEL NEEDS
Zumbro Falls - Mazeppa
Plainview - Wabasha
507-534-2020
1-800-836-5752
Please Place Saturday Orders before 12 Noon.
Thanks for Your Cooperation.
bp

SIEVERS Painting & REPAIRS LAKE CITY MN
• Interior/Exterior Painting
• Staining/Varnishing
• Sprayed/Textured Ceilings
• Existing Homes/ New Construction
Greg Sievers
651.345.2072

MANY MEDICARE OPTIONS
HELP TO MAKE YOUR CHOICE
BlueCross BlueShield Minnesota
As your local licensed agent, I can help you choose a Medicare plan. From health and prescription drug plans to a convenient plan that combines both, there are options from Blue Cross and Blue Shield of Minnesota to meet a variety of needs.
→ **Platinum Blue℠ with Rx (Cost)** has three medical plan choices and optional prescription drug coverage
→ **Senior Gold℠** lets you build our most comprehensive health coverage
→ **MedicareBlue℠ Rx (PDP)** gives you two options for stand-alone prescription drug coverage
Contact me today to learn more.

Dave Hammer
109 S. Lakeshore Dr.
Lake City, MN
651-345-5667
TTY: 711

Lance Meincke
Blue Cross offers Cost and PDP plans with Medicare contracts. Enrollment in these plans depends on contract renewal. Plans are available to residents of the service area. You can also call Blue Cross for plan information or to enroll. Call 1-877-662-2583, TTY users call 711, 8 a.m. to 8 p.m., Central Time daily.
H2461_092415_Z06 CMS Accepted 10/03/2015
S5743_092815_B02_MN CMS Accepted 10/03/15
Authorized independent agent/agency for Blue Cross® and Blue Shield® of Minnesota and Blue Plus®, nonprofit independent licensees of the Blue Cross and Blue Shield Association.

AUCTION
SOLD
Houghton's Auction Service Red Wing, MN
AREA FARMERS CONSIGNMENT
LOCATION: Goodhue County Fairgrounds, Zumbrota, MN.
Sat., March 26, 2016
TAKING CONSIGNMENTS:
Tractors ★ Combine & Heads ★ Skid Loaders
Trucks & Trailers ★ Vehicles
Farm & Construction Equipment
Tillage, Planting, Chopping & Haying Equipment
ATVs ★ Farm Related
CALL TODAY TO CONSIGN - always a very large auction with quality equipment.
Live online bidding available with Global Marketing.
Advertising deadline: February 26
www.houghtonauctions.com
Houghton's AUCTION SERVICE
RED WING, MN 651-764-4285
www.houghtonauctions.com
Todd Houghton, MN Lic. #25-47, WI Lic. #181, Red Wing, MN - 651-764-4285
Brian Sander, MN #25-89, Red Wing, MN - 651-301-2344

BEFORE SEED - BEYOND HARVEST

PROVIDENCE
AGRICULTURE

Seasonal Drivers Wanted

Competitive Wage
Flexibility
and
The opportunity to work with a successful team!
Apply in person at
Providence Ag
905 North 7th Street
Lake City, MN 55041

HELP WANTED

in a fast-paced production environment. We are growing rapidly and are looking for committed, honest and hard- working individuals to join our team.

NOW ACCEPTING APPLICATIONS FOR THE FOLLOWING POSITIONS:

Machine Ops., Welders, Spot-welders & Assemblers

Apply At

Thomas Ind. Inc.
Wabasha, MN

Universal Worker/Resident Assistant Part Time and On Call

Want to feel appreciated and know that you are making a difference in the lives of those in your community? Join The Bluffs' wonderful team of caring professionals by applying today as a Universal Worker!

Key responsibilities include providing excellent resident care, documentation and assisting with daily activities of living. Will also assist with resident activities, culinary duties.

Qualifications include organizational skills, superb people skills, and attention to detail. No experience necessary as we will train caring individuals dedicated to serving seniors; however preference given to those with previous Home Health Aide, Nursing Assistant, PCA, CNA, NAR experience. Must be able to multi task!

Please feel free to apply in person or send resume/work history to *ebenezer jobs@fairview.org*

The Bluffs Senior Living
480 W. Grant St., Lake City, MN 55041

Employees matter
Ebenezer cares

The Care Center at Mayo Clinic Health System in Lake City, managed by Ebenezer, has a family tradition and atmosphere where we take pride in providing quality living environments for our community.

Nursing Assistants

NEW WAGE SCALES, call for details. Full and part time night shifts available. $1,500 hire on bonus. Shifts include every other weekend and holiday. Additional pay for experience and NEW shift differential rates. If qualified non-certified applicant starts as a hospitality aide there is the opportunity for facility paid Nursing Assistant training.

Nurse

NEW WAGE SCALES, call for details. Full or part time night shift available including every other weekend and holiday. $5,000 hire on bonus. New grads are welcome, with credit for experience, shift differential, tuition reimbursement and scholarships available.

Housekeeper

On call.

Our benefit package offers multiple quality choices for health, dental, life and disability insurance. Pre-tax spending accounts, paid personal leave, holidays, extended illness bank, 401k up to 5% match, employee assistance, health club discounts and for LPN's and nursing assistants wanting to grow with us we offer over $34,000 in scholarships yearly.

Over $34,000 in scholarships given!

We are looking for individuals who share our values of Dignity, Integrity, Service and Compassion. Please contact: **Kelly Haeska, Human Resources Manager, at 651-345-6702 or email: khaeska1@fairview.org. Mayo Clinic Health System Care Center, 500 West Grant Street, Lake City, MN 55041.**

EOE/AA Employer

EBENEZER
Part of Fairview Health Services

Connecting outstanding people with outstanding healthcare.

It's our long-standing mission. It's the reason we exist: "To continually improve the health and well-being of all people, especially the poor, in the communities we serve."

RN, Home Care, Casual – We are looking for an energetic, compassionate nurse to join our team of home health care professionals. Our perfect match is an RN who can work independently, but also function as a collaborator with physicians, family members, and other home care staff. Strong case management, assessment, wound care, IV therapy, and teaching skills essential in providing our high-quality, compassionate care. Home Care experience a plus. We offer a very competitive salary and benefits package. Contact Shannon Klassen-Flaherty, 651-565-5577 or 800-581-4531 or email *shannon.klassen-flaherty@ministryhealth.org*.

Home Health Aide/Resident Assistant (CNA certified) Part-time (24 hours/pp, including every other weekend and holiday) – Starting salary $11/hour. For more information, contact Shannon Klassen-Flaherty, 651-565-5577 or 800-581-4531 or email *shannon.klassen-flaherty@ministryhealth.org*.

Radiographer, Part-Time 0.5 – We are looking for a candidate to join our team for a benefit eligible position on average 20 hours per week, with one night a week of call and covering every fifth weekend. New grads welcome! ARRT Registered. For more information contact Jim Root at 651-565-5526 or email *jim.root@ministryhealth.org*.

LPN - LTC, Full-time/Part-time, evenings (64 h/pp, includes every other weekend and holiday) – Work closely with geriatric practitioners, physicians, and other professional staff in the development and delivery of high quality, compassionate care to our residents. Starting salary is $19.00 with credit for experience and shift differential. Contact Jim Root at 651-565-5526, 800-581-4531, or email: *jim.root@ministryhealth.org*.

CNA/TMA, Part-time, evenings (includes every other weekend and holiday) – Join our team of health care professionals and enjoy the rewards of caring for others. CNA certification must be current. Starting salary $13.00 per hour, plus shift differential of $1.25, with no prior experience. Contact Jim Root at 651-565-5526 or 800-581-4531 or email: *jim.root@ministryhealth.org*.

Our Commitment to You: Saint Elizabeth's benefit package includes: health/dental/life insurance, paid-time-off, retirement plan, tax deferred savings plan, flexible scheduling, $1,000 tuition reimbursement, fitness center, professional growth opportunities, and much more.

Saint Elizabeth's Medical Center
Ministry Health Care

www.stelizabethswabasha.org

1200 Grant Blvd. W.
Wabasha, MN 55981

Where Caring Makes the Connection℠

An EOE/AA Employer

SMITTY'S MARINE is looking for help in their parts and service department. Both part time and full time. Resume is required. Apply in person at Smitty's Marine, 1705 N. Oak St., Lake City. 51-39tfc

WORK FROM HOME PT or FT, 30 year old Better Business approved Wellness Company. Free info at *www.futurefreedom4u.biz*. 50-1-38-44p

PCA NEEDED for 56-year-old man in Zumbro Falls area. Ph. 507-753-2129. 25-38tfc

BLUFF TOP FARMHOUSE for rent 5 miles from Lake City. Remodeled 1,400 sq. ft. 1+ bedroom. Single or couple. Quiet, expansive views. Good pet ok. $850/mo. plus utilities. References required. Ph. 800-442-5639. 51-1-39-41c

LAKE VIEW ONE STORY HOME for rent with finished lower level and 2 car attached garage. $1,800/mo. 1 year lease. No smokers, no pets. Call Featherstone Real Estate 651-345-7577 for more information. 51-39tfc

AFFORDABLE 1 BR APARTMENTS FOR RENT for Elderly OR Disabled at PEPIN APARTMENTS in Lake City. All utilities included. Rent based on 30% of income. Off-street parking, on-site laundry and community room. Go online at *www.semmchra.org* to complete an application or call Janeen 651-565-2638, ext. 203 for more information. Equal Housing Opportunity. 50-1-38-41c

CHARMING TWO BEDROOM home. Nice neighborhood near high school. $750/mo. plus utilities. Available now. Ph. 612-720-7967. 49-37tfc

ONE BEDROOM APARTMENT for rent. Lake view. $460/mo., heat included. Kemp Real Estate, 651-345-5664. 49-37tfc

36'x24' STORAGE SPACE for rent. Special price $60/mo. Some steps. Available now. Oak Center Storage, 507-753-2672. 49-52-37-40c

1008 NORTH HIGH STREET - Two bedroom house for rent. $895/mo. year lease. Garage with storage. Large deck with beautiful view of Lake Pepin. Very energy efficient home. Washer and dryer included. Call Greg at 773-457-1926 or 651-345-2676. 49-37tfc

TWO BEDROOM APARTMENT for rent. Available now. Clean, quiet. $480/mo. plus electric. Call Mickey, 651-345-2098. 15-28tfc

FOR RENT: 1 bedroom, 1 den condo, furnished, at 1401 N. Lakeshore Drive, Lake City. No smokers, no pets. One indoor parking stall included. $1,100/mo. plus utilities. Call Sonda 651-345-7577. 33-46tfc

APARTMENT FOR RENT. Available early January. $550/mo. Three other apartments coming soon. Ph. 651-398-0482. Located above the old Galley. Please come take a tour. 32-45tfc

2 BEDROOM HOUSE in Lake City for rent. Available immediately. Ph. 651-345-2309. 32-45tfc

COMMERCIAL SPACE for retail or office for rent. Across from new library. Ph. 651-345-4116. 43-31tfc

4 BEDROOM HOUSE for rent. Available Nov. 1. Ph. 651-764-1065. 33-21tfc

2 BEDROOM, 1 1/2 BATH townhome for rent in Zumbro Falls with deck and small fenced yard, dishwasher, washer/dryer. $750/mo. Ph. 507-951-8229. 47-35tfc

RENT A FULLY ENCLOSED Featherlite trailer for your hauling needs. Also for rent, car tote for towing cars. Rent by the day or by the week. Call Triple R Sales, 651-345-2220. 10-50tfc

WANTED TO BUY; 1-3 acres of land. Could be some tress on it. In Lake City/Zumbro Falls area. Ph. 507-753-2672. 51-2-39-42c

Assembly Jobs in Lake City

AEROTEK

NEW HIGHER STARTING WAGES!

Currently Seeking Entry-Level Production Associates and Painters

Long-term contract-to-hire positions with opportunities for advancement & career progression!

• Previous manufacturing experience desired, not required.
• Starting wage $13.00, negotiable based on experience.
• 2nd shift available with shift differential.

To apply please visit *www.HHTJobs.com*
Or call 651-345-1886

Certified Nursing Asst/Home Health Aides
$500 Sign-On Bonus

Accra Home Health has an immediate opening for caring and compassionate CNA/HHA staff to provide direct care for our clients in the community and in our Assisted Living Facility. Qualified applicants must have a CNA/HHA certification or current experience in providing personal care, along with a driver's license and car insurance.
This is a full time position.
Accra offers a highly competitive wage and shift differentials.

If interested, please complete application at
High Street House
317 N. High St., Lake City, MN 55041
Email to request an application at:
lakecitycare@accracare.org
Or call: 651-314-7054/651-345-5000
www.AccraCare.org

Shipping and Receiving Clerk

Acrotech, Inc., a leading manufacturer of K-Prene urethane products and roll bending machines is looking for a motivated individual to join our team.

Acrotech has an immediate first shift opening for a full time position, starting hourly rate $14.00 - $16.00 / hour. This position will collaborate with department lead and office staff to insure efficient and accurate flow of outbound customer products and inbound shipments.

They will be responsible for preparing a variety of packages for shipping product. They must be able to operate power tools including band saw, shear, sander, and a variety of hand tools. They must be willing to become fork truck certified. Additionally, they should possess computer skills in Word, Excel, and UPS software.

Comprehensive benefit package including 401K, Profit Sharing, Health Insurance, Holidays, PTO and Vacation Pay. Resumes can be e-mailed to *jwhite@acrotechinc.com*. Or, send resume to or complete application form at:

ACROTECH
Manufacturers of K-Prene®... the unequaled Urethane

980 W. Lakewood Ave., P.O. Box 466, Lake City, MN 55041
800-345-0583 • 651-345-3362
fax: 651-345-3759 • www.acrotechinc.com

Windcliff SENIOR CARE

Private Senior Care Center
Located near Lake City

• PRIVATE BEDROOMS • SECURE PREMISES
• QUIET, NATURAL SETTING
71668 302nd Avenue, Lake City, MN 55041
651-345-4270 • *www.windcliffseniorcare.com*
Email: rbrown11@mchsi.com

HOME FOR SALE



2 bedroom home with large corner lot. Lots of living space, hardwood floors, oak trim, fireplace. Large 2 car garage plus storage shed. Close to schools and city pool. $177,500. Call 651-380-6365.

accra

High Street House
Assisted Living



Apartment Available Immediately

If your aging love one can't quite manage alone, High Street House Assisted Living can help. We have an apartment available immediately. Call 651-345-5000 for more information.

RIVERSIDE TOWNHOMES
Now Taking Applications
3 BR, 2 BA
Attached garage, major appliances, non-smoking, no pets. Available now.
1109 N. High St., Lake City
PHONE: 651-345-5470
Applications available at *www.bergstad.com*
Equal Opportunity Housing

LAKE CITY TOWNHOMES & APARTMENTS
Now Taking Applications
1, 2 & 3 Bedroom
Rent based on income.
1109 N. High St., Lake City
PHONE: 651-345-5470
Applications available at *www.bergstad.com*
Equal Opportunity Housing

"Call a Mortgage Expert" Get Prequalified Today



Barb Brown
PrimeLending
A PlainsCapital Company.
2480 Superior Dr. NW
Rochester, MN 55901
Cell: 507-951-1611
NMLS#305720
LENDER

Dreaming of a New Home?
Our free pre-approval consultation will help get you started.



Low Interest Rates • Low Closing Costs • Exceptional Service
Call us today at (651) 345-3311!
105 E. Lyon Ave., Lake City, MN
Equal Housing Lender, Member FDIC
ALLIANCE BANK
Apply online at www.alliancebanks.com

Pritzl STORAGE

Household • Trucking • Boats • Motorhomes
Call for Availability

4 Locations to Serve You
• 7th & Monroe • Grant St.
• 200 North 10th St. • 500 North 10th St.

651-345-4366
(Office) • North 10th St. • Lake City, MN 55041
Check us out at *pritzlstorage.com*

Business and Service Directory

RYAN REPAIR, INC.
YOUR LOCAL INDEPENDENT TIRE ONE DEALER
Auto & Truck Service Professionals You Can Trust
511 S. 8th St., Lake City • 651-345-4790

KNOBELSDORFF ELECTRIC INC.
Industrial Commercial Agricultural Residential
Providing Quality Electrical Service for Over 30 Years
651-923-4970 • www.knobelsdorffelectric.com

ATKINSON CONSTRUCTION
Of Oak Center Inc.
Craig & Jake Atkinson • Excavating and Grading Contractor
Office: 507-753-2180 • Cell: 507-273-2489 *507-251-8150

JASON YORDE CONSTRUCTION LLC
New Construction • Remodeling • Decks • Framing • Siding • Roofing
35055 County Rd 5, Lake City, MN 55041
651-380-4916 • *jasonyorde@ymail.com* • Lic #BC654019

POWDER COATING SOLUTIONS, INC.
1115 N. 7th Street • Lake City, MN 55041
Phone: 651-345-7507
www.powdercoatingmn.com

Bucky Adams' VALLEY BODYWERX
Professional Auto Body Services • Collision Repair • Auto Glass
507-753-2918 • 1-888-550-3368 • Zumbro Falls, MN
Get more value from the BUCK!

GARTNER LAW OFFICE, LTD.
Philip A. Gartner, Attorney at Law
120 W. Center Street • Lake City
Phone 651-345-3308

SCOTT A. KNUDSEN
DENTIST
210 N. Lakeshore Drive • Lake City
Office Phone 651-345-4677 Knudsen Residence 651-345-5226

RIPLEY DENTAL
DR. REBECCA RIPLEY
113 W. Center • Lake City
Phone 651-345-3335

DANIEL R. TROST
Attorney at Law
104 S. Washington Street • Lake City, MN 55041
Phone 651-345-3304 • Fax 651-345-3306 • *lkcty@aol.com*

This Space Available For Your Listing
Call 651-345-3316 To List Your Service

SAS
Starters . Alternators . Service
Call Jake Shenk 507.993.4604
New or Rebuilt Units 36908 Cty Rd 7B LakeCity MN 55041
Agricultural • Automotive • Recreational
Will also do trailer wiring!

HARVEY'S TIRE SERVICE INC. Farm, Auto, ATV, Industrial, Truck. Most major brand tires, Interstate batteries, DOT inspections, on-site service truck. David Harvey, 35318 County Road 15, Lake City. Ph. 651-345-5587 or 507-251-6967. 52-40tfc

GRAIN VAC FOR RENT. Reasonable rates. Also, used for filling silos. Call for availability, Dan Tipcke, 651-923-4616 or 651-764-4899, cell. 33-46tfc

WANTED TO RENT: Section 8 apartment. Must be wheelchair accessible. Ph. 651-353-3552. .

WANTED TO RENT: Crop land for 2016 and beyond. Matthew and Jessica Kehren. Ph. 507-753-9970. 28-16tfc

WANTED TO RENT: Crop land for 2016 and beyond. Also seeking to buy a farm. Eric, Kendra and Toby Walker. Ph. 507-261-2245.

LAND WANTED: Deer hunting lease Wabasha / Winona county. Will pay top dollar. References available. Fully insured. Not an outfitter. Ph. 715-495-3241. 51-2-39-42p

APPLIANCE REPAIR
Washers • Dryers • Stoves
Miscellaneous Appliances
GEORGE'S APPLIANCE REPAIR
PHONE 651-345-5001

• WANTED •
Colt Pistols • Old Guns
Military Items
Let me know what you might have.
Bob - 651-764-4788

WANTED
JUNK CARS & OLD IRON
Will Pick Up • Call Day or Night!
PHONE 507-753-2380
MILLVILLE AUTO SALVAGE

BUCKRIDGE MEATS
Millville, Minnesota
Beef, Pork, Venison, Goat, Lamb & Chicken Processing
Venison Sausage
Call for Appointment
507-753-2183

Basements Landscaping
We do it all!
Septic Systems
Driveways
Trenton WITMER Excavating
Call 651-380-8023

THINK SPRING!
Now is the time to order your chicks & other fowl.
The first delivery date is March 9!
Ag Partners is also your source for feed, plus waterers, feeders, brooder bulbs and other poultry supplies from Hoover's Hatchery.
AG PARTNERS
512 South 8th Street, Lake City
651-345-3328
www.agpartners.net

Smart savings, good natured dealers.
Get more usable heat from cleaner, more affordable sources with a WoodMaster outdoor wood furnace. This furnace is specifically engineered to heat your entire home more efficiently. You save money with less environmental impact. All available from a dealer near you.
WOOD MASTER
Ed's Plumbing & Heating
1001 N. 7th St.
Lake City, MN 55041
651-345-2251
ed.labrash@woodmasterdealer.com
NATURAL ENERGY
Calculate your savings and more at woodmaster.com.

There's nothing like a local connection



Some things are better with a personal touch — like your insurance. We've protected families for decades with quality coverages and friendly, local service.
Call us today to connect with an insurance company you can trust.
GILLFORD MUTUAL FIRE INSURANCE COMPANY
FARMUTUAL insurance
Gillford Agency 651-345-9971
CO Brown (Kemp Agency) 651-345-5345
First State Agency of Wabasha 651-565-2771
Kalass Agency 800-450-7614
Musty Barnhart Agency 651-345-2300
Greenwood Agency of Plainview 507-534-3861
Ralph Breuer Agency 651-345-3651
Plainview Area Agency 507-534-2508
Safeway Agency 507-374-2933
Kelly Knutson, Mutual Manager - Licensed
Julie Karlsrud, Processor - Licensed
122 N. Lakeshore Dr.
Lake City, MN 55041
651-345-9972 • gillfordmutual@embarqmail.com

0216LCGGIGVID
HBC GIGAWORLD INTERNET | VIDEO | PHONE
THE BROADBAND EXPERIENCE
With hundreds of channels to choose from, HBC truly brings you the best in entertainment! Watch award-winning shows, movies, live sports, specialty and premium programming, HD (high-definition), and more. Plus, take your favorite programs with you when you watch online with HBCTV2-Go.
Enhance your broadband experience with one of these upgrades for only $5.99/month.
Sports Xtra
Programas en Español



For more information, visit hbci.com or call (888) 474-9995 today. Sign up for any GigaWorld Entertainment Package and get free HD and DVR (digital-video-recorder) service with 1 HD/DVR and 2 HD set-top box rentals included!
- Prices listed may not include applicable equipment, fees, taxes, or surcharges. Some restrictions may apply. Rates listed are available to residential customers. HBC Video and/or Internet service as well as subscription to linear channel may be required to access HBC TV2-Go content. All trademarks are property of their respective owners. *MLB Network® is available in the Expanded Digital lineup. Some channels may be available without the Sports Xtra package.

CHEVROLET TRUCK MONTH
2016 SILVERADO
1500 CREW CAB LT ALL STAR V8 4WD
$3,750 TOTAL ALLOWANCE
$3,070 FACTORY REDUCTION BELOW MSRP
$1,000 SELECT MODEL BONUS
$1,000 TRADE IN BONUS CASH
+$750 OPTION PACKAGE DISCOUNT
$9,570 TOTAL VALUE!**
SUPPLIER PRICED!
AS LOW AS $349** /MONTH!!
ALL REMAINING NEW 2015 CHEVY MODELS IN STOCK!
0% APR FINANCING up to 60 months+



2016 CRUZE LIMITED
HURRY IN!



2016 CRUZE LIMITED LT
UTRA-LOW MILEAGE LEASE EXAMPLE FOR QUALIFIED CURRENT GM LESSEES
$179/PER MONTH*
$0 SECURITY DEPOSIT $0 DOWN PAYMENT $0 FIRST PAYMENT
24-MONTH LEASE 23 MONTHLY PAYMENTS*
Tax, title, license and dealer fees extra.
2016 ENCLAVE 1SD
ENDS SOON!



2016 ENCLAVE 1SD
UTRA-LOW MILEAGE LEASE FOR WELL-QUALIFIED LESSEES WITH A NON-GM LEASE
$319/PER MONTH
39 MONTHS $319 DUE AT LEASE SIGNING AFTER ALL OFFERS
No security deposit required. Tax, title, license and dealer fees extra. Mileage charge of $.25/mile over 32,500 miles.
2016 ENCORE 1SB
LET'S GO FOR A TEST DRIVE!



2016 ENCORE 1SB
UTRA-LOW MILEAGE LEASE FOR WELL-QUALIFIED LESSEES WITH A NON-GM LEASE
$185/PER MONTH
24 MONTHS $185 DUE AT SIGNING AFTER ALL OFFERS
No security deposit required. Tax, title, license and dealer fees extra. Mileage charge of $.25/mile over 20,000 miles.
* Take delivery by 2/29/16. Your payments may vary. Must show proof of a 1999 or newer GM lease. Customer remains responsible for remaining lease payments. Mileage charge of $.25/mile over 20,000 miles. Lessee pays for maintenance, excess wear and a disposition fee of $395 or less at the end of the lease. Not available with some other offers. Take delivery by 2/29/16. See dealer for details. **#G6098. $349 a month lease offer on approved credit. 39 month term. 32,500 miles for term and $.25 per mile over allowed. Tax, title, license additional. Security deposit waived. $2650 cash or trade due at signing. Trade in 2001 or newer with under 100,000 miles to get Red Wing Trade Bonus. +OAC. $16.67 per $1000 financed. Offer ends 2/29/2016.
YOUR HOME TOWN SALES TEAM:



Kevin Kimmes Sales
Mark Tesdall Sales
Scott Hegseth Sales
Don Whitebear Sales
Jessica Richards Sales



Richard Gabler Sales
Leigh Ann Frantzen Internet Consultant
Mitch Amdahl Sales
Brett Olmsted Sales
Dylan Kralewski Sales
SHOP • CLICK • DRIVE 24/7
RED WING CHEVROLET
CHEVROLET BUICK Cadillac
"We offer financing"
BEST SERVICE. BEST PEOPLE. BEST CUSTOMERS. BEST DEALS.
1-844-248-2647 • 2500 W. Highway 61 • Red Wing, MN 55066
RedWingChev.com
Sales Hours
Sun Closed • Mon-Thu 8:30 AM-8:00 PM • Fri 8:30 AM-6:00 PM • Sat 8:30 AM-5:00 PM
Service Hours
Sun Closed • Mon-Fri 7:30 AM-5:00 PM • Sat 8:00 AM-12:00 PM
Open Saturdays For Service 8-12pm