Presorted Standard
U.S. POSTAGE
PAID
Lake City, MN 55041
Permit No. 33

BOXHOLDER
Local or Rural Route

Change Service Requested

# The Lake City Shopper

*Published by The Lake City Graphic*
651-345-3316 • *graphic@rconnect.com*
*Guaranteed Over 7,000 Circulation*
Vol. 55 - No. 50 • Tuesday, February 9, 2016
111 SOUTH 8TH STREET • P.O. BOX 469, LAKE CITY, MINNESOTA 55041-0469

J And J Liquor
HOURS: MON-SAT 9-10
211 E. Lyon Ave., Lake City
651-345-3723
**Valentine's Day is almost here!**
*Shop our wide selection of wine.*
Purchase a bottle of Lamarca Prosecco and any bottle of Viniq,
**GET 25% OFF BOTH!**
Must purchase both for discount. Offer good thru Feb. 13, 2016.
10% Senior Citizen Discount Every Wednesday

**Valentine's Day**
**SUNDAY, FEBRUARY 14**
*Place orders early for best selection!*
**Make a lasting impression, beautiful roses at a great value.**
• Roses of All Colors • Abdallah Chocolates *Made in Burnsville, MN!*
• Candy Bouquets • Stuffed Animals • Tropical Flowers
• Beautiful Orchids • Fresh & Silk Arrangements
• Large Selection of Blooming Plants
• Noble Naturals Products
• Valentine Balloons & Singing Balloons
Lake Pepin Floral & Gifts
*Carolyn Wenzel, Owner*
651-345-5636 • 800-820-0930
110 S. Lakeshore Dr., Lake City
*Open Saturday 8 AM - 4 PM*
*Sunday, Valentine's Day 9 AM - 2 PM*
Teleflora. Delivery Service

**Come & Celebrate Valentine's Day!**
Sunday, Feb. 14 - Enjoy our great special!
**Fajitas for Two**
**Chicken & Beef and Includes Two Margaritas, Wines or Beers!**
For Only **$21.95**
**TUESDAY TACOS**
99¢ Tacos All Day!
**ALL DAY! REGULAR MARGARITA'S *Only $4.00!***
Fiesta Jalisco Restaurante'
117 S. Lakeshore Dr., Lake City
651-345-2216

WISE ACE® Hardware
OPEN 7 DAYS A WEEK
210 S. Washington St., Lake City • Ph. 651-345-3113
*Nationally Known ~ Locally Owned*
***Check out the RED HOT BUYS all February long!***
**Dimmable LED Bulb 4/Pk. (60 watt equivalent)**
. . . . . Was $29.99 After Instant Savings ONLY **$10.99!**
**LED Reflector Bulb 6/Pk. (65 watt equivalent)**
. . . . . Was $44.99 After Instant Savings ONLY **$27.99!**
**Buy TWO Ace Pleated Furnace Air Filters**
. . . . . And get the THIRD one **FREE!**
• Prices range from $4.99 to $19.99
• Free item must be of equal or lesser value
**ALL (in store) Heaters and Humidifiers**
. . . . . Are **10% OFF!**
**HOURS: MONDAY-FRIDAY, 8-5:30, SATURDAY 8-5, SUNDAY 10-3**

Automation Services Inc.
**HYDRAULICS**
*is pleased to announce the opening of our retail store for*
• **Hydraulic Hose Assemblies**
*Vast inventory of hose ends – most common hose ends in stock*
• **Hydraulic Quick Disconnects** • **Hydraulic Fittings**
• **Hydraulic & Universal Transmission Oil for Implements**
in *2.5 gallon & 5 gallon buckets*
Open Monday - Friday, 7 A.M. - 4 P.M.
Automation Services Inc.
400 N. 10th St. Lake City, MN 55041
Phone: 651.345.5753 Fax: 651.345.5835

FOR SALE: Engine hoist, $175; Reddy heater 35, $75. Ph. 651-345-4064. 50-38c

FUTON FRAME AND MATTRESS set for sale. $300 cash only. Text or call 507-272-1835. 50-51-38-39p

**VALENTINE'S SPECIAL**
**Saturday, Feb. 13**
4 - 8 P.M.
**Steak and Shrimp**
WHISTLE STOP
FRONTENAC, MN

folk forum
**RAD LORKOVIC VALENTINE SHOW**
**Sat., Feb. 13 • 8 P.M.**
Folk
OAK CENTER GENERAL STORE
PHONE 507-753-2080

**LEONARD ENTERPRISES**
offering these complete contracting services:
• New Housing • Garages
• Remodeling/Additions
• Roofing • Cement Work
• Concrete Coloring & Stamping
• Pole Sheds • Free Stall Barns
**FREE ESTIMATES**
**OVER 25 YEARS OF EXPERIENCE**
**CALL MARK AT 507-273-2738**
MN Contractors
License #BC233340 Insured
*Lake City Chamber of Commerce Member*

Hammond CAFÉ
BAR & GRILL
*312 Center St. E*
*Hammond, MN*
*507-753-3138*
**Kenny Smith Memorial Events for Cancer Horseshoe Tournament**
Southeast Minnesota Event for Life
www.kennysmithmemorial.org
**Saturday, Feb. 13**
**Registration 11 - 11:45 A.M.**
**Noon Start Time**
• Chili and Soups
• Meatboards
• $1 Jello Shots
• Drawing 4 P.M.
• DJ Rob Stevens 4 P.M.
Food Served in Bar All Day Long
8 A.M. - Bar Close - *6 Days a Week*
• Sunday 10 A.M. to Bar Close
Happy Hour Every Day 4-7 P.M.
• Thursday - Burger Nights 5:30 P.M. - 8:30 P.M.
• Friday - All-you-can-eat Fish Fry 5:30 P.M. - 8:30 P.M.
• Friday Texas Hold'em 8:30 P.M.
Café Hours: 8 A.M. - 12:30 P.M.
*7 Days a Week*

COUCH FOR SALE. Good condition, newly cleaned. Ph. 651-345-3475. 50-38c

2005 TRAILBLAZER for sale. 4x4, 6 cyl., towing packages, new tires, rust-free, $8,000. Ph. 651-345-2312. 50-1-38-41c

2012 YAMAHA NITRO SNOWMOBILE for sale. In excellent shape, $4,995. Ph. 507-269-4122 or 507-753-2128. 37-38-50-51p

2013 SKI DOO MXZ 600 SNOWMOBILE for sale. 650 miles, $6,200. Ph. 651-565-2452.

FIREWOOD FOR SALE. Reasonably priced. Will deliver. Call Chuck at 507-259-3348.

FIREWOOD FOR SALE. Home heating, campfire, and boiler wood. DNR approved vendor. Also doing tree removal, insured. Jeremy Sommer, Lake City. Ph. 651-764-0619. 32-45tfc

**BBQ PELLETS** - Wood pellets for grilling. Available in cherry, apple, maple and oak-hickory-cherry blend. 40 lb. bag - $20. Wood pellets for heating - bulk delivery available. Advantage Climate Solutions, 65 E. Main St., Elgin, MN. Ph. 507-876-2300.

MONUMENTAL SALES, INC. Sunburst Memorials. A tradition of quality. Call Kathy Beck, Lake City, 651-345-4899 or 651-253-6333.



Be energy independent. Classic OUTDOOR WOOD FURNACE from Central Boiler. Heat all your buildings. 25 year warranty available. Kent Burdick, Advantage Climate Solutions LLC, Elgin, Minn. Ph. 507-876-2300; Fax 507-876-2399; *kentburdick@ yahoo.com*.

NOTICE: FLORENCE TOWNSHIP will hold their annual budget meeting to discuss the potential budget for 2017 on Thursday, Feb. 18, at 6 P.M. All interested residents should attend. Susan M. Eisenmenger, clerk.50-51-38-39c

NOTICE: The Florence Township monthly meeting will be held Monday, Feb. 22, 2016 at 6 p.m. at the Town Hall. Susan M. Eisenmenger, clerk. 50-51-38-39c



**WEE THREE & MEE BAKERY & ANTIQUES** in Lake City. Espresso Drinks • Breakfast Sandwiches • Lunches Served Daily, including Corn Chowder. FRESH BAKED: Peach Crumble by the slice. **Hours:** 8 a.m. - 2 p.m., **THURSDAY, FRIDAY & SATURDAY thru February**. 220 E. Chestnut St. Ph. 651-345-2000.

TREATS and TREASURES
GIFTS APPAREL FUDGE
LAKE CITY, MN
Locally Handmade Chocolates
Lollipop Bouquets
Slippers Men, Women & Kids
Jewelry
Gifts for Guys
Soaps, Lotions & Candles
Our Creamy Fudge
OPEN: 10-5:30 WED.-SAT. & 11-4 SUN.
112 S. Washington St.
651-345-2882

I ♥ U *to the moon and back*
SD15P54
W61 $150 Now $99
W63 $150 Now $99
$359 Now $299
Sale Prices Good Thru Wed., Feb. 17th
FREE Handmade Box of Turtles by The Sweet Shop of LaCrosse with every purchase of $99 or more! *(while supplies last)*
**Swan Jewelers**
109 E. Center St., Lake City, MN • 651-345-3825
Store Hours: Monday-Friday 9am-5pm & Saturday 9am-2pm

**Friday Fish Fry**
**Feb. 12 - 5:30-8:00 PM**
Enjoy a great fish dinner and relax with a complementary glass of wine AFTER dinner in our new upstairs bar. Make it a date night!
Lake City SPORTSMANS CLUB
**Adults:** $11
**10 & Under:** $6
2200 S. Oak St. Lake City

the Local PIZZERIA
**Valentine's Day Special**
February 13 & 14
Cheesy Garlic Toast,
Large Pizza of Choice,
a "Special" Dessert for 2
$20
508 Hwy 60 • Zumbro Falls, MN • 507-753-2444

*Valentine's Day is Sunday, Feb. 14th*
We have cards, candy and gifts for that special Valentine!
Shop early for the best selection!
**KENNEDY** SNYDERS Drug Stores **DRUG**
**KENNEDY HALLMARK**
223 S. Lakeshore Drive, Lake City • Phone 651-345-3411
STORE HOURS: Monday through Friday 8 A.M. - 8 P.M.;
Saturday: 8 A.M. - 5 P.M.; Sunday: 9 A.M. - 4 P.M.

THE RAILHOUSE GRILL
800 West Lyon Ave
**Valentine's Day Dining**
FRIDAY - SATURDAY - SUNDAY
Lobster | Beef Wellington | Surf & Turf | Pork Loin
*Served with a special dessert! Reservations Accepted!*
**Live Music Valentine's Weekend:**
**FLATT & SQUARE**
*Celtic Bluegrass*
Friday, Feb. 12, 7 p.m. to 10 p.m.
**ROOT RIVER JAM**
*Americana*
Saturday, Feb. 13, 7 p.m. to 10 p.m.
New Sunday hours beginning Feb. 14
9 a.m. to 8 p.m.
CALL: 345-5762
WWW.THERAILHOUSEGRILL.COM • FACEBOOK: THE RAILHOUSE GRILL

**WINTER BLOWOUT!!**
UP TO **75% OFF**
INCLUDES BOOTS!
**Check Out Our $5 to $25 Sale Racks!**
Sale good through Monday, Feb. 15, 2016
Men's **Quilted Flannel Shirts** .... **$10.00**
Men's, Women's and Missy **Silver Jeans** ..... **20% OFF**
Don't forget your Valentine!
*Gift Certificates Available*
*Debbie Lane, Owner*
**Corner Closet**
105 W. Center St., Lake City • 651.345.5448
*NEW HOURS:* Monday-Thursday 10-6
Friday & Saturday 10-5 • Closed Sunday

LAKE CITY MINNESOTA'S SOUTH SHORE

# *Lake City – A Great Place!*

## Lake City's Writing and Essay Contest

**Enter for a Chance to Win Lake City Chamber Bucks**

4 Category Winners - $100 each • 4 Honorable Mentions - $25 each

**Suggested Subjects:**

*"Lake City - A Great Place to Call Home"*

*"What a Great Day in Lake City Is"* *"Why I Love Lake City"*

*"Why I Choose to Live in Lake City"* *"Why I Choose to Visit Lake City"*

**Categories of Competition**

• The age 18 and under (limited to students living in School District 813)

• The age of 19 and less than 60 • The age of 60 and over

• Open Category: *Satirical, humorous or most entertaining* (age not a factor)

**DEADLINE FOR ENTRY IS 5 P.M., FEBRUARY 19, 2016**

**Official rules and entry forms available at Lake City Public Library, Fiesta Foods, Alliance Bank, Lake City Federal Bank or by emailing *lcessaycontest@gmail.com***

*Essay contest sponsored by Destination Lake City, Lake City Chamber of Commerce, Lake City Tourism Bureau, Greater Lake City Foundation, Lake City Graphic, Fiesta Foods, Lake City Public Library, Lake City Kiwanis Club and the Lake City Rotary Club.*

WANTED: All types of junk vehicles — cars, trucks, pick ups, etc. Also, roll-off boxes available for scrap metal. Poncelet Metals Auto. Joe and Dan Poncelet. Ph. 651-923-4074. 33-21tfc

LAKE CITY APPLIANCE AND VIDEO. Your full service hometown appliance store. Area's largest video library. TV-DVD-VCR. 9 a.m.-7 p.m. Mon.-Thurs.; 9 a.m.-8 p.m. Fri. & Sat.; closed Sundays. 112 S. Lakeshore Dr., Lake City. Ph. 651-345-3024. 51-39c

AUTO GLASS REPLACEMENT: Auto Glass Master provides you with over 15 years of service in the auto glass industry servicing all of your auto glass needs "One Call Does It ALL!" Ph. 651-345-0126. 51-39c

CLOCK REPAIR at its finesst. Appointmetns only. Call mornings M-F 651-565-0188. 50-1-38-41p

**BECKY BARSNESS - MASSAGE THERAPIST and REIKI MASTER.** The Total Look, 213 S. Lakeshore Dr., Lake City. Call her for appointments 651-927-9054. *Wheelchair accessable!* 47-51-35-39c

BURROWS FOSTER CARE will have a placement for an AM senior person, male or female, private or county paid. 24/7 care, outings to doctor, etc. Located in Lake City. Ph. 507-319-2569 or 651-345-2387. Call with questions. 49-50-37-38c

# HUETTL'S
**LOCKER & DRESSING PLANT**
**Hwy. 61 & 63 No. - Lake City**

*Like Us on Facebook!*

Advertised Specials Good through Tuesday, Feb. 16, 2016.

***Special of the Week....***

***EXTRA LEAN FROZEN 1#, 1 1/2# & 2# PKGS.***
**GROUND BEEF .... $3.99 lb.**

## "Sweet Heart Specials"

U.S.D.A. CHOICE **T-BONES** $6.99 lb.

**PORTERHOUSE STEAKS** $7.99 lb.

**TENDERLOIN STEAKS** $20.99 lb.

**MEDALLION STEAKS** $10.99 lb.

BACON WRAPPED STUFFED **CHICKEN BREAST** $4.99 lb.

## "Lenten Fish Specials"

5# BOX **ICELANDIC COD OR HADDOCK FILLETS** $36.99 ea.

**LOBSTER TAILS** $24.99 lb.

LARGE **RAW SCALLOPS** $15.99 ea.

**TUNA STEAKS** $7.99 lb.

1 LB. **SALMON FILET** $4.99 ea.

2# BAGS **JUMBO RAW SHRIMP** $38.99 ea.

1# BAGS **LARGE COOKED SHRIMP** $15.99 ea.

4 TO 6 OZ. **WALLEYE FILLETS** $11.59 lb.

**TILAPIA FILLETS** $5.39 lb.

4 OZ. **COD LOINS** $5.69 lb.

10# BOX $49.99 ea.

**PORK & BEEF BUNDLES**
Ground Beef .....20 lbs.
T-Bone Steak.....4 lbs.
Sirloin Steak.....5 lbs.
Rib Steak.....6 lbs.
Chuck Roast.....14 lbs.
Round Steak.....6 lbs.
Pork Chops.....10 lbs.
Bacon.....5 lbs.
.....Total - 70 lbs.
$289.95

**BEEF BUNDLES**
Ground Beef.....20 lbs.
T-Bone Steak.....4 lbs.
Sirloin Steak.....5 lbs.
Rib Steak.....6 lbs.
Chuck Roast.....14 lbs.
Round Steak.....6 lbs.
.....Total - 55 lbs.
$209.95

**PORK BUNDLES**
Pork Chops.....10 lbs.
Country Style Ribs.5 lbs.
Huettl's Smoked Sliced Bacon.....5 lbs.
Pork Roast or Steak6 lbs.
Huettl's Pork Sausage4 lbs.
.....Total - 30 lbs.
$79.95

**WHOLE PORK LOINS** 20-22# Average. Includes cutting & wrapping ..... $2.49 lb.

**FREE DELIVERY TO ELDERLY & SHUT-INS ON FRIDAYS**

*"Please have $10 minimum orders"*

Monday through Friday: 8:30 A.M. - 5:30 P.M. Saturday: 8 A.M. - Noon

**FOOD STAMPS ARE ACCEPTED**

Butchering: Hogs on Tuesday • Beef on Friday

PHONE 651-345-3424

0216LCSGIGINET

# HBC GIGAWORLD
INTERNET | VIDEO | PHONE

## THE BROADBAND EXPERIENCE

HBC has the ***fastest*** broadband in town! With Internet speeds up to 1 Gigabit* and unlimited data usage, you can download files in seconds, video chat without buffering, stream shows and movies, dominate your online games, and more. Get **more convenience**, **more reliability**, and **more possibilities** than ever before!

**Plus, up to 6 free email accounts protected by EdgeWave™ spam filter are included with your broadband Internet service!**

**For more information, visit hbci.com or call (888) 474-9995 today. Subscribe to any GigaWorld Entertainment Package and get Gigabit Home WiFi with a free** GigaHome Gateway!**



*- Additional equipment may be required. *Gigabit speed is subject to equipment availability; 1 Gigabit=1000 Megabits. **GigaWorld Entertainment Packages include 1 free GigaHome Gateway rental.*

# THE BLUFFS OF LAKE CITY

*Rethinking Senior Living*

SENIOR APARTMENTS / ASSISTED LIVING / MEMORY CARE




It's a Craft Fair, it's a Vendor Show, it's a Bake Sale…

## IT'S THE BLUFFS OF LAKE CITY CRENDOR EVENT!

Save yourself some time this Valentine's Day – stop in at The Bluffs of Lake City, shop around, and buy some treats for your sweetie! We will have crafters selling their hand-made goods, vendors selling those must-haves that you can't get in the stores, and bakers offering up their mouth-watering confections.

**FRIDAY, FEBRUARY 12TH**
**2:00 p.m. to 6:00 p.m.**

**SATURDAY, FEBRUARY 13TH**
**9:00 a.m. to 2:00 p.m.**

*There is no cost to attend. Please park in The Bluffs parking lot. Lunch will be available to purchase on Saturday for those planning to make a day of it!*




**480 West Grant Street, Lake City, MN 55041**

**651-448-8333 / TheBluffsOfLakeCity.com**

EQUAL HOUSING OPPORTUNITY

© 2016 Fairview Health Services

WILDAMERE

EBENEZER
*Choices for vibrant senior living*



**95th Birthday Party**

# OPEN HOUSE

*honoring*

**Margaret Froyd**

**Sunday, Feb. 14**

2 P.M. - 4 P.M.

*Cake and coffee served*

**at The Bluffs of Lake City**

**It's a surprise!!** ***No gifts please.***

**Cards are welcome from those unable to attend:**
**480 W. Grant St., Apt. 208, Lake City, MN 55041**

# FEBRUARY SERVICE SPECIALS

THE WORKS PACKAGE

**$29.95** After $10 Mail-in Rebate*

• Oil Change • Brake Inspection • Belts & Hoses Check • Filter Check • Battery Test
• Tire Rotation & Pressure Check • Fluid Top-off • Multi-Point Inspection

Up to five quarts of Motorcraft® Synthetic Blend oil and Motorcraft® oil filter. Taxes, diesel vehicles and disposal fees extra. Hybrid battery test excluded. See Service Advisor for vehicle exclusions and details. Offer valid with coupon through Feb. 29, 2016. Valid at Tom Heffernan Ford, Inc.

## Buy Four Select Tires

Get up to a **$80.00** Mail-in Rebate*

Rebates vary by tire brand



*Dealer-installed retail purchases only. Limit one redemption per customer. Cannot be combined with any other tire manufacturer-sponsored rebate/offer. See Service Advisor for vehicle applications and rebate details. Offer valid with coupon through Feb. 29, 2016. Valid at Tom Heffernan Ford, Inc.

**Motorcraft® Brake Service**
**$25.00** Mail-in Rebate
*With Coupon through Feb. 29, 2016*
Per axle when you have us install new Motorcraft brakes. See service advisor for details. Offer valid with coupon. Taxes extra. Valid at Tom Heffernan Ford, Inc.

**New Motorcraft® Batteries**
**$25.00** Mail-in Rebate
*With Coupon through Feb. 29, 2016*
Here's your chance to beat Old Man Winter. See service advisor for details. Offer valid with coupon. Taxes extra. Valid at Tom Heffernan Ford, Inc.

**Motorcraft® Air Filter Replacement**
**$5.00** Mail-in Rebate
*With Coupon through Feb. 29, 2016*
See service advisor for details. Offer valid with coupon. Taxes extra.

**Motorcraft® Cabin Air Filter**
**$5.00** Mail-in Rebate
*With Coupon through Feb. 29, 2016*
See service advisor for details. Offer valid with coupon. Taxes extra.

## Front End Alignment - Pot Hole Special

**$69.95** Save your tires from early wear. Only $10 more for 4 wheel alignment. See Service Advisor for details. Offer valid with coupon through Feb. 29, 2016 Taxes extra. Valid at Tom Heffernan Ford, Inc.

***Coupon must be presented at time of service write up. See service advisor for details. Limited time offer.***

PHONE 651-345-5313
**TOM HEFFERNAN FORD**
310 N. Lakeshore Drive Lake City
Ford Cars · Ford Trucks

**SERVICE DEPARTMENT OPEN**
Monday-Friday
7 A.M.-5 P.M.
Saturday
8 A.M. - Noon

---

**PAT BLATTNER IS AVAILABLE Wednesdays, Thursdays and Fridays at The Total Look.** New customers welcome! Shampoo sets, perms and cuts. Call her today! Ph. 651-345-2338. 48-51-36-39c

**COLLEGE BOUND STUDENTS.** Visionary Grant Writing Services available to help apply for scholarships and grants. Call for appointment 651-280-5911 or email visionarygrantwriter@gmail.com. 33-36-46-49c

**NEW YEAR! NEW LOOK! Call Lisa Brown today!** Available Tuesdays and most evenings. Ph. 651-345-2338. Foils, perms, colors, cuts. The Total Look, Lake City. 48-51-36-39c

**SWEET STITCHES.** Alterations and Sewing. 25 years experience. Lake City. Call Deborah 651-380-9507. See my portfolio on Facebook! 43-31tfc

**LINDA HYBERGER has openings at THE TOTAL LOOK.** Tuesday, Thursday, Friday and Saturday mornings. Affordable pricing on cuts, colors, perms and sets. New customers welcome! Wheelchair accessable! Ph. 651-345-2338. 47-50-35-38c

**ANTIQUES.** I buy, sell, strip, repair, refinish antique furniture. Call Randy for estimates. 30+ years experience. Ph. 507-990-4291, Lake City. 43-42-4-3p (3.15 12 mo)



**PROFESSIONAL ALL BREED DOG GROOMING** by Jolyne and Jen. Call for appointment. Gerken's Town & Country, 801 W. Lyon Ave., Lake City or call 651-345-6362. 43-31tfc

WE REBUILD ALL BRANDS of NiCd and NiMH power tool batteries. Bluff Valley Battery, 35283 340th St., Lake City. Ph. 651-448-0064. 40-28tfc

TIRED OF LOOKING at that old wallpaper or just want your room freshened up? Call me for a free estimate. Wallpaper removal and painting services available. Ph. 651-345-4379, Staci Oliver. ***Paint It Your Way.*** **Gift certificates available in any amount.** 30-18tfc



ANNIE'S ACRES, LLC. Meeting all your grooming needs. All breeds welcome. Affordable - $5 off first visit. Professional home setting. Ph. 651-764-2094. 6-46tfc



GOT A MESSY MUTT? Get'em cleaned up at Maria's Mutt Cuts. Where Messy Mutts are Made Amazing! **Professional Dog Grooming**. Call for an appointment, 651-380-8465. 51-39tfc

**TROPHY STORE AND MORE**
Brian & Laurie Harvell
507-259-6190
brian@trophystoreandmore.com
www.trophystoreandmore.com

**JAKE DAVIDSON PAINTING, LLC**
Residential & Commercial
Interior & Exterior
Woodwork Finishing
Wallpaper Removal
Sheetrock Taping & Texturing
**651-380-2703**
*jakedavidsonpainting.com*

---

*Roots to Wings Learning Center Presents:*

# V.I.P.

*(Valentine's in Pajamas)*

**Tuesday, Feb. 9 • 6:30 P.M.**

**St. John's School Gym, 516 W. Chestnut**

Children, ages 2-5, should come dressed in pajamas and bring a teddy bear. We will have snacks, make a craft, sing songs and read some books. The children will be ready to go home at about 7:15 p.m.

**Call 651-345-4092 with questions.**

---

***STICK THIS TO YOUR FRIDGE!***

# BJ's Bar & Grill

**AT WHIPPOORWILL KAMPGROUND**

*Mark Jensen • Sheri Ball*

## Open 365

***Your source for great SPECIALS...***

| *Wednesdays:* | *Fridays:* | *Saturdays:* |
|---|---|---|
| **Shrimp & Ribs** | **Prime Rib & Fish Specials** Meat Raffles Every Friday! | **Steak & Shrimp** |

***...and ENTERTAINMENT***

*Saturday, Feb. 13*
**Shrimp & Steak Special -** *Starting at Noon*
NY Strip or Burgundy Pepper Steak

*Sunday, Feb. 14*
*Happy Valentine's Day*
**Choice of Two -** *Noon to 7 p.m.*
Mahi Mahi · Shrimp · Steak **(NY Strip or Bergundy Pepper)**

***Banquet Hall Available for Parties, Weddings, Reunions etc. - Call 507-534-3590***

---

# SMITTY'S MARINE

## HOT, HOT DEALS

**On ALL NEW and USED Polaris snowmobiles.**



*Great financing available on new with approved credit.*

**We also carry Ranger UTVs, and Polaris Sportmans.**

**Still lots of snow plowing and trail riding ahead.**

**Lots of GREAT VALUES on USED and 2015 new Sportsmans and Rangers.**

We take trades. We install plows, winches, cabs, windshields, roofs

**WOW... Spring is Just Around the Corner!**

**New & USED Boats - Pontoons - Motors**

**25% OFF All In-stock Helmets, Jackets, Bibs, Gloves**

**Don't forget our bibs & jackets are great safety equipment for your car, ice fishing or almost any other outside activities.**

***No other coupons apply.***

**1705 N. Oak St. , Lake City**
**651-345-3990 • *www.smittysmarineinc.com***

---

# ONE-WEEK SUPER SALE!

**FEBRUARY 15-20 Only**

### JOHN DEERE Z235 ZERO TURN

- Stk #53363
- 42" Mower Deck
- 20 hp
- 2-Year Warranty
- 4.9% for 48 Months

~~$2,499~~
**$1,949**
**$44/MO**




### JOHN DEERE Z925M ZERO TURN

- Stk #50897
- Demo Unit, 57 Hrs
- 60" Mower Deck
- EFI
- 3-Year Warranty
- 0% for 60 Months

~~$10,994~~
**$8,749**
**$145/MO**




### JOHN DEERE Z960R ZERO TURN

- Stk #53033
- 60" Mower Deck
- Brake-N-Go
- 3-Year Warranty
- 0% for 60 Months

~~$13,499~~
**$10,949**
**$182/MO**




### JOHN DEERE Z540R ZERO TURN

**NEW MODEL**

- 54" Mower Deck
- 24 hp
- 4-Year Warranty
- 4.9% for 48 Months

~~$6,299~~
**$5,799**
**$133/MO**




### JOHN DEERE X350 TRACTOR

**NEW MODEL**

- 18.5 hp
- 42" Mower Deck
- 4-Year Warranty
- 4.9% for 48 Months

~~$3,199~~
**$2,549**
**$58/MO**




### JOHN DEERE X380 TRACTOR

**NEW MODEL**

- 48" Mower Deck
- 22 hp
- 4-Year Warranty
- 4.9% for 48 Months

~~$4,399~~
**$3,749**
**$86/MO**




### JOHN DEERE X580 TRACTOR

**NEW MODEL**

- 54" Mower Deck
- 24 hp
- 4-Year Warranty
- 4.9% for 48 Months

~~$6,899~~
**$6,249**
**$143/MO**




### JOHN DEERE X754 TRACTOR

- Stk #53991
- 54" Mower Deck
- 24 hp, Power Steering
- 4-Year Warranty
- 0% for 60 Months

~~$13,499~~
**$10,749**
**$179/MO**




### JOHN DEERE 1025R TRACTOR

- Stk #48746, 25 hp
- 0% for 60 Months

**$12,499**
**$208/MO**
WITH LOADER
**$15,799**
**$263/MO**




### JOHN DEERE 2025R TRACTOR

**TRACTOR, LOADER, REAR BLADE PKG!**

- Stk #53573
- 25 hp
- 60" Rear Blade
- 0% for 60 Months

~~$21,399~~
**$16,799**
**$279/MO**




### JOHN DEERE 2032R TRACTOR

**TRACTOR, LOADER, REAR BLADE PKG!**

- Stk #50829
- 32 hp
- 60" Rear Blade
- 0% for 60 Months

~~$28,949~~
**$20,499**
**$341/MO**




### JOHN DEERE 3038E TRACTOR

**TRACTOR. LOADER, REAR BLADE PKG!**

- Stk #48728
- 4WD
- 38 hp
- 0% for 60 Months

~~$26,449~~
**$23,999**
**$399/MO**




### JOHN DEERE 4052M TRACTOR

**TRACTOR & LOADER PACKAGE!**

- Stk #51647
- 52 hp
- 4WD
- 0% for 60 Months

~~$36,899~~
**$33,199**
**$553/MO**




### JOHN DEERE RSX 860I GATOR

**NEW MODEL**

- 60 mph top speed
- Olive Color
- 62 hp

~~$14,330~~
**$8,999**
*3.9% FOR 72 MO.*
**$140/MO**




### JOHN DEERE RSX 860I GATOR

**NEW MODEL**

- Power Steering
- 60 mph top speed
- Camo

~~$16,139~~
**$10,999**
*3.9% FOR 72 MO.*
**$159/MO**




### JOHN DEERE XUV 825I GATOR

- Stk #54565
- 44 mph
- 50 hp
- Olive
- Power Steering
- 3.9% for 72 Months

~~$14,669~~
**$12,999**
**$202/MO**




| SPRING VALLEY | PLAINVIEW | ST. CHARLES | WANAMINGO | LEROY | AUSTIN | NORTHFIELD | CALEDONIA |
|---|---|---|---|---|---|---|---|
| 1013 S Section Ave | 55083 Co Rd 4 | 11906 Hwy 14 | 11555 Hwy 60 Blvd | 610 W Main St | 2001 4th St NW | 32980 Northfield Blvd | 201 N Hwy 44/76 |
| **507-346-7375** | **507-534-3116** | **507-932-4030** | **507-824-2256** | **507-324-5201** | **507-437-6625** | **507-645-4886** | **507-725-7000** |

*www.SEMAEquip.com*

**SHOP ONLINE AT WWW.SHOPSEMA.COM**

Offers expire Saturday, February 20, 2016. Financing options subject to approved credit by John Deere Financial. Some restrictions apply; other special rates and terms may be available, so see your dealer for details and other financing options. Available at participating dealers. Prices and models may vary by dealer. Valid only at participating US Dealers. Attachments pictured are extra unless otherwise stated.

JOHN DEERE

SEMA EQUIPMENT

**DICK & SALLY'S FRAME SHOP**
Dick & Sally Schurhammer
129 - 4th Grant Blvd. W.
Wabasha, MN 55981
**651-565-4825**
HOURS:
Mon-Fri. 10 a.m.-4 p.m.
SAT 9 a.m.-2 p.m.

**SAS**
Starters . Alternators . Service
Call Jake Shenk 507.993.4604
New or Rebuilt Units 36908 Cty Rd 78 LakeCity MN 55041
Agricultural • Automotive • Recreational
Will also do trailer wiring!

**HAWKINS OVERHEAD DOOR**
Commercial and Residential Sales and Service
*Visit our website at hawkinsoverheaddoor.com*
Pete Hawkins
651-564-0916
hawkinsoverheaddoor@gmail.com

**ZUMBRO VALLEY EXCAVATING**
Zumbro Falls, MN
Cell Phone: 507-696-8585
Clayton Deobald
*Family Owned and Operated Since 1960*
*Formerly Don Roberson Plumbing & Excavating*
• Authorized Sales/Service of Ritchie Livestock Waterers
• Repair/Installation of Underground Waterlines and Yard Hydrants
• Drainage Pipe • Footings • Miscellaneous Backhoe Work
**24/7 Emergency Repair** *Call for a free estimate today!*

**Bluff View Elementary**

**KICK-OFF TO KINDERGARTEN**

**Wednesday, Feb. 17**
*Back-up date if school is canceled due to weather: Wednesday, Feb. 24*
**Bluff View Elementary School**
**1156 W. Lakewood Ave., Lake City**
For parents & children eligible for kindergarten during the 2016-2017 school year (children age 5 by Sept. 1, 2016)

**Schedule:**
- 1:30-1:45 p.m. - Registration & time to visit kindergarten classrooms and bus
- 1:45-2:30 p.m. - Parents: Information meeting in cafeteria with principal
  Children: Activities led by kindergarten teachers in their classrooms
- 2:30-2:45 p.m. - Snack and visit with kindergarten teachers

***Find out everything you need to know about kindergarten!***

**You can expect information regarding:**
• Registration • Important Dates • Transportation
• Breakfast & Lunch Programs • Kindergarten Readiness
• School Nurse Services • Tiger Time Program
• And so much more

**Kindergarten invitations have been sent to parents with kindergarten-age children. If you have not received this mailing, please call Bluff View Elementary School 651-345-4551 or email Michelle at *mlynch@lake-city.k12.mn.us*.**

CHILD CARE OPENINGS - For all ages and all shifts. Call Lake City Child Care Referral. For an updated list of licensed providers with openings call Laurie 651-345-3618 or 651-764-1469; *mama_5b@hotmail.com*. 29-17tfc

WOMEN'S CENTER 24 hour crisis. Ph. 651-385-8600 for safe housing, advocacy and resources.

GRAMSTAD/STEVENSON Sharpening Service. "We sharpen everything that cuts". Drop off at Lake City Lumber Company, 201 S. 8th Street, Lake City. Call Dave at 507-269-9601. 5-45tfc

**WELLS CREEK BOARDING KENNELS,** 28642 Lehrbach Rd. in Red Wing. Pet boarding and day care for your pet(s). Heated and air conditioned with plenty of TLC for every pet. Call Audrey at 651-388-8908. 4-44tfc

**ADVERTISE YOUR SERVICE** here for as little as $30/month. To learn more call The Lake City Shopper & Graphic at 651-333-4616. 27-15tfnc

IF IT NEEDS CLEANING - Call Lynn - she'll clean anything. Ph. 608-248-2681, after 5 p.m., or 715-495-4949, cell. 8-48tfc

***You've got it.***



***Someone else wants it.***

**Sell it in the classifieds.**

*Call The Lake City Shopper & Graphic*
**651-345-3316**

SEWING MACHINE REPAIR by Roman's Sewing Machine Service. Available at Lake City Appliance. Home or industrial machines. House calls also. Ph. 651-345-3024. 2-15tfc

GARNER FARM RECORD BOOKS - the farm bookkeeping system built around the income tax forms and social security taxes, $22 per book plus tax. Meets all federal and state income tax requirements. Available at the Lake City Graphic Office.

## THANK YOU NOTES

**TIPCKE**

To all my family, friends, neighbors, classmates and so many special people, I thank each one for my wonderful cards, messages and memories. I truly enjoyed and will cherish them.

Thank you and God bless for making my 75th birthday so awesome!

Lynne Tipcke 50p

**WABASHA TREE CO.**
*Brush Mowing*
*Logging & Trucking*
*Tree Trimming & Removal*
*Landscape Mulch*
*Bobcat Work*
*Land Clearing*
**Dennis Dick**
Certified Arborist MN-4296A
**651-565-3870**

**Pass it on THRIFT SHOP**
***Have items to donate?***
Bring them by during business hours.
***Interested in volunteering at the shop?***
Call us!
**Thrift Shop Hours**
Mondays 10 am - 4 pm
Thursdays 5 pm - 8 pm
Saturdays 9 am - noon
**118 North Oak Street**
**Lake City, Minnesota**
**Phone 651-345-4901**

**Vicky Emerson**
**Saturday@7, Feb.13**
Performing with spark and sass, local favorite Vicky Emerson will make the sparks fly when she returns to WideSpot for the release of her newest CD!
Tickets and information:
**WideSpotPerformingArts.org**
715-307-8941
widespot Performing Arts Center
Hwy 35 & Spring St. in Stockholm, WI

**SIEVERS Painting & REPAIRS** LAKE CITY MN
• **Interior/Exterior Painting**
• **Staining/Varnishing**
• **Sprayed/Textured Ceilings**
• **Existing Homes/ New Construction**
**Greg Sievers**
**651.345.2072**

**There's nothing like a local connection**



Some things are better with a personal touch — like your insurance. We've protected families for decades with quality coverages and friendly, local service.
Call us today to connect with an insurance company you can trust.
**GILLFORD MUTUAL FIRE INSURANCE COMPANY**
FARMUTUAL insurance
Gillford Agency 651-345-9971
CO Brown (Kemp Agency) 651-345-5345
First State Agency of Wabasha 651-565-2771
Kalass Agency 800-450-7614
Musty Barnhart Agency 651-345-2300
Greenwood Agency of Plainview 507-534-3861
Ralph Breuer Agency 651-345-3651
Plainview Area Agency 507-534-2508
Safeway Agency 507-374-2933
**Kelly Knutson, Mutual Manager - Licensed**
**Julie Karlsrud, Processor - Licensed**
**122 N. Lakeshore Dr.**
**Lake City, MN 55041**
651-345-9972 • *gillfordmutual@embarqmail.com*

# *The Lake City Graphic is now available online!*

*www.lakecitygraphic.com*

**Free online access with your paid print subscription or online access anywhere for only $35/year!**


The Lake City GRAPHIC
LAKE CITY, MINNESOTA
Villa Maria to close, go up for sale
Plenty of snow for Winterfest




*Now you can read the Graphic in print and on your computer, tablet or smartphone!*

**Current print subscribers may request online access by emailing *graphic@rconnect.com* or by calling 651-345-3316** (M-F 8am-5pm).

Print subscribers outside of Wabasha and Goodhue Counties may convert to an *Online Only* subscription and have the remaining portion of their print subscription extended at the *Online Only* rate.

**SNOWBIRDS - Convert your print subscription to online while you're away for the winter.**

## New Subscriber Options

| Print Subscription | 1 Year | 2 Years |
|---|---|---|
| Wabasha & Goodhue Counties | $35.00 | $65.00 |
| Continental United States | $48.00 | $88.00 |
| Alaska/Hawaii $54.00/year | Canada $175.00/year | |

*All print subscriptions include online access!*

**Online Only Subscription** $35.00/year anywhere

**To subscribe, please remit payment using one of the following options:**

***Online -*** www.lakecitygraphic.com/subscribe

***By phone -*** 651-345-3316 M-F 8am-5pm

***By mail or in person -*** Return completed New Subscription Order Form with payment to
The Lake City Graphic
111 S. 8th St. • P.O. Box 469
Lake City, MN 55041

**NEW SUBSCRIPTION ORDER FORM**

**Name** _____

**Address** _____

**City** _____

**State** _____ **Zip Code** _____

**email*** _____

**Phone #** _____

**Check One**: Print Only _____ Online Only _____ Print & Online _____

***Required only if requesting online access**

Get more out of QuickBooks
JackHarvey LLC CPAs
Steve Jack, CPA Jolene Harvey, CPA
Plainview, MN

Now is the time to act. We fix QuickBooks and can answer your QuickBooks questions. 20% discount available on QuickBooks software and products.

Call for a **free** QuickBooks Appraisal.
1-800-788-6490

JOHN LANE TREE SERVICE
Professional Tree Care and Stump Removal
*Insured • Free Estimates*
PHONE 651-345-4016

CARPET & VINYL
Call Lyle's Carpet & Linoleum
Frontenac
*Samples Brought to Your Home!*
PHONE
1-651-388-8641

Better Hearing Aid Centers
TERRY CARLSON,
*30 Years Experience*
State Certified Hearing Consultant
1-800-348-4471
Sales & Service of All Models of Hearing Aids
Batteries
FREE Hearing Tests
FREE House Calls

# Extension Information

**TAKE THREE SIMPLE STEPS TO HELP GAIN MAXIMUM TAX REFUNDS**
**U of M Extension Service**

Tax season is here, and University of Minnesota Extension and the Claim It Campaign encourage low- to moderate-income taxpayers to prepare.

"Tax season is an incredibly important time for hardworking low-and moderate-income families," said Tracy Fischman, executive director of Prepare and Prosper, which manages Claim It. "Through refundable tax credits, people can think about using their tax refund to pay for necessities, fix a broken car and save for the future."

Below are three tips to help make the most of the 2016 tax season.

• Save hundreds of dollars by filing for free. Minnesota has more than 290 free tax preparation sites (*www.youclaimit.org*) where taxes are prepared by IRS-certified volunteers who will help you get your maximum refund. Individuals or households that made under $62,000 also can file online for free using MyFreeTaxes (*www.myfreetaxes.org*).

• If you use a paid tax preparer, ask questions. Find out about service fees. Make sure the preparer is accessible after April 18 if you need to follow up. Be sure to bring all your documents (*www.youclaimit.org/whatdoibring*) including a Social Security card or Individual Tax Identification Number (ITIN), picture identification and income statements to your meeting with a preparer.

• You may receive up to $6,242 from the Earned Income Tax Credit. If you had earned income in 2015 and made less than $53,267, you could be eligible for the Earned Income Tax Credit (*http://www.youclaimit.org/what-is-the-eitc*).

Use your refund to get ahead. Consider putting a portion of your refund into your savings account to save for a rainy day or use it to help you pay down debt. You could also use your refund to buy a U.S. Savings Bond or start a $3-for-$1 matched FAIM savings account *(http://minnesotafaim.com)*.

There are three extra days to file this year. Tax deadline is April 18. The last day to claim a Minnesota property tax refund is Aug. 15.

"Tax time can be a time for working individuals and families to get ahead," said Mary Jo Katras, Extension's family resiliency program leader. "Getting a tax refund provides individuals and families the opportunity to think about their financial situation and set financial goals, paying off existing debt or setting some aside for an emergency fund."

More information is available at *http://www.extension.umn.edu/family/personal-finance/work-and-taxes/*.

For more news from U of M Extension, visit *www.extension.umn.edu/news* or contact Extension Communications at *extnews@umn.edu*. University of Minnesota Extension is an equal opportunity educator and employer.

Claim it! is a statewide public awareness campaign to promote the Earned Income Tax Credit and free tax preparation for Minnesotans, funded by the Greater Twin Cities United Way. For more information, people can call 651-262-2160 or go online *www.youclaimit.org* or dial United Way's 2-1-1 or 1-800-543-7709 to talk with a live operator, open 24/7.

**Lake City Al-Anon Family Group**
**Thursdays, 7 P.M.**
**United Methodist Church**
**213 N. Oak Street**
**651-345-9916**
*Help for families and friends of alcoholics.*

Celebration of Life
*for*
Michelle Sue Smith (Krueger)
(Jan. 6, 1970 - Feb. 3, 2016)
Sunday, Feb. 14
1 P.M. - 3 P.M.
Lake City VFW Post 8729
*If you cannot attend, please have a silent moment to celebrate her life.*



Basements Landscaping
We do it all!
Septic Systems
Driveways
Trenton WITMER Excavating
Call 651-380-8023

Technology Solutions
Sweet Savings!!
February Special
"Show your computer some love this month!"
HUGS!
Mention This Ad!
202 S. Washington, Lake City, MN • 345-0188

BLUFFVALLEYBATTERY
We rebuild all brands of NiCd & NiMH power tool batteries - DeWalt, Milwaukee, Lincoln, Snap-on, plus many more.
*Save money over buying new!*
Batteries usually last longer & perform better than the original.
Recycling drop off for Li-ion, NiCd & NiMH batteries.
Hours: Monday - Friday 9 A.M. - 3 P.M.
35283 340th St. • Lake City, MN • 651-448-0064
*Call for pickup in the Lake City area!*

SOLHEIDS TAX SERVICE
OVER 35 YEARS LOCAL EXPERIENCE
AUTHORIZED IRS e-file PROVIDER
(651)345-4078
Personalized Service | Bookkeeping Services
Small Business | Individual
Dennis & Nick Solheid • 116 S. Washington Street • Lake City

FED UP WITH YOUR HEATING BILL?
YOU SHOULD BE!
What will you pay for heat this year? ...and next year, and the next... You have options for energy independence and there's no better time to make the change with your heat source.
Switch to a WoodMaster furnace and start saving today.
WoodMaster
Ed's Plumbing & Heating
1001 N. 7th St.
Lake City, MN 55041
651-345-2251
ed.labrash@woodmasterdealer.com
NATURAL ENERGY

Softener not Working?
Why not rent from Culligan!
✔Stress Free ✔Maintenance Free
✔No Repair Bills
✔Fast, Friendly, Convenient Service
INTRODUCTORY OFFER $9.95 A MONTH!
Culligan
better water. pure and simple.
100% SATISFACTION 90 DAY GUARANTEE
2342 Old Zumbrota Street
Red Wing, MN
651-388-8808 • 800-216-8808
www.culliganredwing.com
Call me today
Louie Sanford

A Sweetheart of a Sale
Purchase a used vehicle during February and Tom Heffernan will treat you and your sweetheart to a dinner for two at a fine Lake City restaurant of your choice!!
*Offer good through Feb. 29, 2016*



**'15 CHEV SONIC** - 5 door hatchback, 300 actual miles (not a misprint), remote start, reverse camera, 6-speed automatic transmission, gorgeous hot red finish. Here's 35 mpg. Send me back to school with that college student... ***Was $17,900*; Special $16,900**

**'14 LINCOLN MKZ** - 4 door, all wheel drive, power Vista moon roof, leather hot seats, front and rear navigation system, reverse camera, parking assist, loaded with every accessory possible, 20,000 actual miles, gorgeous mineral grey finish, factory warranty. Why pay $50,000-$60,000 for new? .... **Sale price $31,900**

**'13 FORD ESCAPE TITANIUM** - all wheel drive, 30K, leather hot seats, reverse camera, navigation system, technology package, self-parking aid, remote start, lady driven, serviced by us since new, jet black ..... ***Was $28,900*; Special $26,900**

**'13 CHRYSLER TOWN & COUNTRY VAN** - 3rd seat, leather seats, Stow-N-Go seats, 27,000 actual miles, aluminum wheels, dark grey finish, show floor new.... **Sale price $21,900**

**'13 LINCOLN MKS** - 4 door, navigation system, reverse camera, 29,000 actual miles, one owner, spent winters south - never seen salt, leather hot seats, loaded, show floor new, great luxury sedan..... **Sale price $29,900**

**'13 FORD FOCUS SE** - 4 door, 5,000 actual unbelievable miles, leather hot seats, aluminum wheels, power seats, cruise, rear spoiler ..... **Sale price $15,900**

**'13 FORD F150 SUPER CREW** - 4 door, 4x4, Lariat, leather bucket seats, EcoBoost, V6, chrome wheels, tonneau cover, dark blue, show floor new, 20,000 actual one owner miles. Why pay over $50K for new? .. **Sale price $39,995**

**'13 FORD FOCUS** - 4 door, 40K, automatic transmission, air, cruise, power windows, power locks, factory warranty, new tires, silver finish..... ***Was $14,900*; Special $13,900**

**'13 FORD EDGE SEL** - All wheel drive, 29,000 actual miles, full power, air, show floor new, ruby red finish, Ford lease return ..... ***Was $29,995*; Special $27,900**

**'13 FORD ESCAPE SE** - 4 door, all wheel drive, 21,000 miles, jet black finish, clean as new ..... ***Was $24,900*; Special $23,900**

**'12 FORD FLEX SEL** - 4 door, 3rd seat, one owner, 70K, full power, aluminum wheels, gorgeous cinnamon and white. Here's one the whole family can go in or take south for the winter..... ***Was $23,900*; Special $22,900**

**'12 FORD FUSION SEL** - 4 door, very rare, V6, automatic transmission, leather seats, power moon roof, spoiler, aluminum wheels, 20,000 actual miles, Ford lease return..... ***Was $17,900*; Special $14,900**

**'11 LINCOLN MKX SUV** - All wheel drive, reverse camera, hot & cold leather seats, chrome wheels, 40K, gorgeous pearl white finish ...**Sale price $26,900**

**'11 KIA SORENTO SUV** - All wheel drive, third seat, V6, automatic transmission, aluminum wheels, new tires, clean as new, snow white finish, lady driven..... **Sale price $15,900**

**'10 FORD EDGE LIMITED** - All wheel drive, leather hot seats, 60K, dual power moon roofs, chrome wheels, very clean, dark blue finish..... **Sale price $18,900**

**'08 FORD TAURUS SEL** - 4 door, 50,000 actual miles, leather hot seats, power moon roof, gorgeous maroon finish, aluminum wheels, like new, great car ..... **Sale price $12,900**

**'08 FORD EDGE LIMITED** - All wheel drive, power Vista moon roof, leather hot seats, aluminum wheels, clean as new..... **Sale price $15,900**

**'07 BUICK LUCERNE** - 4 door, 80K, newer tires, show floor new, great family car.... **Sale price $10,900**

**'06 CHRYSLER PACIFICA LIMITED SUV** - 4 door, all wheel drive, leather hot seats, full power, power moon roof, power pedals, lady driven, loaded, looks & runs like new. Here's a great SUV that's exceptionally clean throughout..... ***Was $9,995*; Special $8,995**

**'06 FORD FREESTAR VAN** - V6, automatic transmission, air, 3rd seat, very clean..... ***Was $8,995*; Special $6,995**

**'05 MERCURY MARINER** - 4 door, 4x4, premier leather seats, power moon roof, aluminum wheels..... **Sale price $8,995**

**'05 JEEP CHEROKEE LAREDO** - 4 door, 4x4, newer tires, V8, automatic transmission, power moon roof, air..... **Sale price $9,995**

**'05 FORD F150 SUPER CREW** - 4x4, 4 door, V8, automatic transmission, air, new tires & brakes..... ***Was $14,900*; Special $13,900**

**'05 DODGE CARAVAN** - 3rd seat, automatic transmission, air, looks and runs great, silver finish..... ***Was $6,995*; Special $3,995**

**'04 FORD EXPLORER SPORT TRAC** - 4x4 pickup, V6, automatic transmission, air, full power, rust-free, red, show floor new. Where do you find one?..... **Sale price $13,900**

**'03 FORD F150 CREW CAB** - 4 door, 4x4, Lariat, 100K, leather hot seats, power moon roof, V8, automatic transmission, air, running boards, rust-free, looks like new..... **Sale price $13,900**

**'02 FORD T-BIRD CONVERTIBLE** - Collector car, premium model with removable hard top, leather seats, 40K, show floor new, never seen salt, looks and runs just like Henry made it, great road car ..... **Great investment at $23,900**

**'02 CADDY STS** - 4 door, 100,000 actual miles, leather seats, Northstar V8, power moon roof, new tires, gorgeous red finish, looks & runs like new..... **Sale price $7,995**

**'00 CHRYSLER TOWN & COUNTRY VAN** - All wheel drive..... ***Was $6,995*; Special $2,995**

**'99 GMC SONOMA** - 4x2 regular cab pickup, 5-speed, 130K, flare side box, rust-free, looks and drives like new, hard box cover..... ***Was $5,995*; Special $4,995**

**1960 T-BIRD - COLLECTOR CAR!** - 2 door, H-top, V8, automatic transmission, like new inside and out, jet black, runs great. Here's a hard to find squire bird, great fun car, invest in me and watch your money grow..... **A great value at $12,900**

**SALES DEPARTMENT OPEN**
Monday-Friday Until 6 P.M.
Saturday Until 3 P.M.
Evenings By Appointment

**SERVICE DEPARTMENT OPEN**
Monday-Friday 7 A.M.-5 P.M.
Saturday Until 12 Noon

Dealer #12446
PHONE 651-345-5313
TOM HEFFERNAN FORD
310 N. Lakeshore Drive Lake City
Ford Cars · Ford Trucks

Running your business without advertising . . .

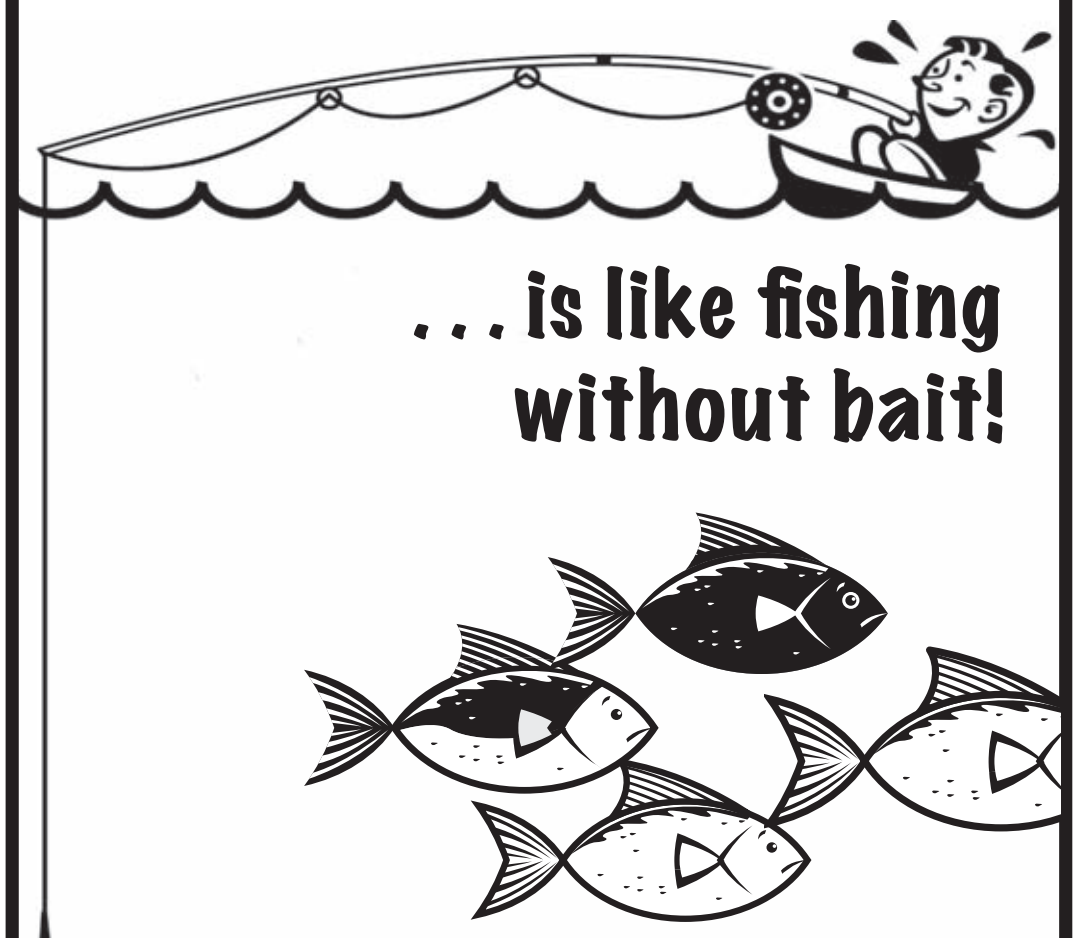

. . . is like fishing without bait!

To land more customers, advertise in The Lake City Shopper & Graphic.
Call 651-345-3316 today!



**WANTED**
JUNK CARS & OLD IRON
*Will Pick Up • Call Day or Night!*
PHONE 507-753-2380
MILLVILLE AUTO SALVAGE

• WANTED •
Colt Pistols • Old Guns
Military Items
*Let me know what you might have.*
Bob - 651-764-4788

**Bear Valley Flooring**
Shop At Home & Save.
Flooring Sales & Installation
Carpet A 12ft. x 15ft. Room For As Low As $365*
Carpet • Vinyl • Hardwood • Laminate • Cork
Quality Flooring At An Affordable Price
*Includes Carpet, Pad & Installation.
Dan Klouser: 507-208-2289 or 507-753-4000

**Wabasha Complete Septic Service**
(Formerly Richard Manthei)
• Pumping • Installation
*Locally Owned, Licensed, Bonded, Insured*
651-380-2980



**Jim Holst**
651-345-3522 Home
651-380-5721 Cell
**Bothered by Brush and Small Trees?**
Mowing and Mulching of up to 10-inch Trees & Brush.
CRP, road ditch, field edge, waterway, hiking trails, fence lines, hunting lanes, food plot and lot clearing.
Small dirt work projects.

**BUNKOWSKE TAX SERVICES**
PHONE: 651-345-GLEN (4536)
• 2-day Refund Available
• Individual • Business • Farm
• Available Year Around
• Over 36 Years of Experience
• Registered Tax Preparers
109 N. Lakeshore Dr., Lake City

PAT LOWTHER LAW
*Take Care of Your Future*
Wills - Trusts - Probate - Real Estate - Litigation - General Practice
Lake City, MN
651.345.3445
pat@lawmanpal.com
www.lawmanpal.com
Free Initial Consultations
Free Educational Workshops
*Open Monday - Friday, 8 AM - 5 PM, Plus Evenings/Weekends by Appointment*

**PROTECTING** *Your Home*

That is what we do.
Talk to us today about your home/auto insurance needs.
**Call Ann or Karen**
**651-345-5667**
**Toll Free 1-800-325-4392**
LAKESHORE AGENCY
109 S. Lakeshore Drive, Lake City
*Or visit us at www.lakeshoreins.com*
GRINNELL MUTUAL REINSURANCE SINCE 1909
Hay Creek Mutual Insurance Company


# Volunteer Opportunities

**Book Buddies:**

The Common Good Retired and Senior Volunteer Program of Catholic Charities is seeking volunteers to read to first grade students Bluff View Elementary School. The program conducts six one-hour sessions each fall and spring. For information contact Guthrie Capossela at 507-287-2047 ext. 34 or *gcapossela@ccwinona.org*.

**Youth Link Mentor:**

The Wabasha County Youth Link Mentorship Program is looking for responsible adults to help mentor youth. Men and women are matched with a youth between the ages of eight and 18 in their own community. Volunteers are asked to spend an hour or two each week for one year, away from their own home. Mentoring includes doing fun things with the youth like going fishing, hunting, going to ball games, baking cookies, doing crafts, or visiting a museum. For information contact Greg Glomski at 507.301.1902 or *wab.co.mentorship@gmail.com*.

**Volunteer at The Bluffs:**

The Bluffs assisted living facility has volunteer opportunities flexible hours on days, evenings and weekends in the following areas:

- Musicians, singers, and other entertainers.
- Spiritual support
- Activity assistants to provide programming, assist in escorting residents to events and provide one-on-one companionship.
- Activity outing assistants to assist on shopping, dining, visits to attractions and other resident outings around the area.

Applications for volunteer opportunities are available at The Bluffs, 480 W. Grant St., Lake City. People can call activity director Jennie Niss at 651-448-8333 for more information.

**High School Math Volunteer:**

Lake City Public Schools is seeking adult volunteers to augment teachers in its high school math classrooms. The idea is to increase the adult-to-student ratio and provide more individual attention to students in need of help. Hours are flexible and volunteers choose their availablity - from an hour a week to several. For information, people can contact Jim or Ann Schreck at 651-345-9834, Dan Kastella at 651-345-5928 or the Lincoln High School principal's office at 651-345-4553. The principal's office is the place to call for people who want to volunteer in subjects other than math as well.

**Crisis Line Operator:**

HOPE Coalition is looking for volunteer advocates to support victims of sexual assault in Goodhue and Wabasha Counties. Volunteers answer the 24-hour crisis line. Information available at *hope-coalition.org* or by calling 651-388-9360, ext. 1.

**Group Home Volunteer:**

Great River Homes is seeking one-to-one volunteers or church volunteers. One to one volunteers provide a wide variety of activities and opportunities to individuals with developmental disabilities such as reading together, attending sporting events, attending community events, or sharing a cup of coffee together and just visiting. Church volunteers provide transportation and assistance to individuals to attend church services. Volunteers receive training and ongoing support to make their volunteer experience a successful experience. For more information on volunteer opportunities with Great River Homes, Inc., people can contact Sandra Swan at 651-345-9967.

**Driver:**

Hiawathaland Auxiliary Regional Transit is looking for volunteers to provide transportation, using their personal vehicle, for residents of the Lake City area who are unable to use public transporation. Drivers will be reimbursed for mileage at the 2015 IRS rate of 57.5 cents per mile for all miles driven. People can call Hiawathaland Transit toll free at 866-623-7505 or email *transit.dispatchers@threeriverscap.org* for information.

**Volunteer opportunities run in the *Graphic* and *Shopper* as space allows. To submit a volunteer opportunity for consideration on behalf of a local non-profit or community service organization, email *graphic@rconnect.com*.**


**TACOS**
Thursday Nights
5 P.M. - ???
SHORT ORDERS AVAILABLE
Phone 651-345-4212
*The Friendly Hometown Bar!*
FRONTENAC
b.Wells BAR

*Quality Work... Affordable Price!!*
XTREME HARDWOOD FLOORS
Installation • Sanding • Refinishing
*Over 25 Years Combined Experience*
*Personally Handling Every Job!*
National Wood Floor Association Certified • Insured
**Steve Domke**
507-254-9489
Free Estimates

**JCC**
*Jed Clark Construction, L.L.C.*
NEW HOMES ★ AGRICULTURAL
REMODELING ★ LIGHT COMMERCIAL
651-380-4101
Lake City, MN
Fully Insured Lic. # 20539545

**NORTHSTAR CONSTRUCTION & EXCAVATING LLC**
Goodhue, MN 507-259-1089
*QUALITY WORKMANSHIP*
CUSTOMER SATISFACTION GUARANTEED
REMODELING & NEW CONSTRUCTION
• Pole Sheds • Garages • Concrete Work
RESIDENTIAL & AGRICULTURAL ROOFING
651-923-5048 (Home and Fax)
License #20586960

**ARCHITECTURAL PORTRAITURE**

RON HUNT
Lake City
651-345-5734

**Bear's Overhead Doors**
*A family tradition since 1981*
AUTHORIZED DEALER
Clopay PRO•SERIES
America's Favorite Garage Doors®
From major repairs and broken springs, to retro-fits and new installs
*We do it all!*



**PAUL BUSCH AUTO CENTER, INC.**
*Serving You Since 1922* 148 E. Main St. • Wabasha, MN
**Looking To Buy A Brand New Vehicle?**
Let Us Help .... Any Make, Any Model!
*We Will Negotiate The Best Deal Possible For You!*
Have A Trade-In? No Problem - Give Us A Call Before You Buy!


**2002 Pontiac Montana Mini Van**
V6, 8 pass., cloth seats, power windows, locks & mirrors, cruise, alum. wheels, local trade, only 103,000 miles
SALE PRICE $3,200


**2003 Chevy S-10 Crew Cab 4x4 LS**
4.3L V6, auto., power windows, locks & mirrors, cruise, CD, alum. wheels, bed liner, tonneau cover, 140,000 miles
SALE PRICE $7,995


**2004 Buick LeSabre Custom**
3.8L V6, leather seats, power seat, power windows, locks & mirrors, cruise, alum. wheels, clean car, 118,000 miles
SALE PRICE $5,773

SALES - SERVICE - PARTS
*Friendly • Professional • No Pressure*
651-565-3323 800-651-3828
www.paulbuschauto.com

*The* **PAINTER**
for all your interior or exterior painting projects!
CALL GARY DAVIDSON AT 507-798-2290
Staining • Varnishing • Painting
Wall Papering
Signs & Logos
(restored to new condition)
Over 15 Years Experience
Many Local References
Insured
Call for Free Quote & Terms
Call now and save big $$$$!

**HALPAUS ELECTRIC**
• Residential
• Commercial
• Farm
*Call Jamie for a Free Estimate*
651-380-3450
Lake City, MN
License #CAO4009 • Bond #2485510

*"Call a Mortgage Expert"*
*Get Prequalified Today*

Barb Brown
PrimeLending A PlainsCapital Company.
2480 Superior Dr. NW
Rochester, MN 55901
Cell: 507-951-1611
NMLS#305720
EQUAL HOUSING LENDER

**LAKE CITY TOWNHOMES & APARTMENTS**
Now Taking Applications
1, 2 & 3 Bedroom
Rent based on income.
1109 N. High St., Lake City
PHONE: 651-345-5470
Applications available at *www.bergstad.com*
Equal Opportunity Housing

**YARD SHEDS**
Sizes 8x8 to 12x32
LOCALLY BUILT!
THE COUNTRY BARNYARD
Portable Sheds
Gazebos
Gym Sets
ORDER TODAY!
Office: 39625 240th Ave.
Goodhue, MN
651-923-4241

**Windcliff SENIOR CARE**
Private Senior Care Center
*Located near Lake City*
• PRIVATE BEDROOMS • SECURE PREMISES
• QUIET, NATURAL SETTING
71668 302nd Avenue, Lake City, MN 55041
651-345-4270 • *www.windcliffseniorcare.com*
Email: rbrown11@mchsi.com

*For all of your landscaping needs!*
**Danckwart** LANDSCAPING & EXCAVATING LLC
· Retaining Walls · Boulder/Flat Rock Walls
· Seed/Sod · Erosion Control · Pulverized Topsoil/Fill
· Paver Patios/Driveways · Excavation/Dozer Work
Travis Danckwart & Jason Meyer
office: (507) 767-4946 cell: (651) 380-2980

**Dreaming of a New Home?**
*Our free pre-approval consultation will help get you started.*

Low Interest Rates • Low Closing Costs • Exceptional Service
*Call us today at (651) 345-3311!*
105 E. Lyon Ave., Lake City, MN
Equal Housing Lender, Member FDIC
ALLIANCE BANK
Apply online at www.alliancebanks.com

**LAKE CITY DISPOSAL**
Refuse Service
- Residential & Commercial
  *Frontenac, Zumbro Falls, Plainview, Elgin, Oak Center, Hammond, Millville, Mazeppa & many rural areas*
- 35, 65 & 95 gallon plastic totes
- 2 to 6 yard rear-load containers
- We buy aluminum cans daily
- We also accept demolition debris daily




**LAKE CITY DISPOSAL**
*Helping Keep Your City Clean*
CALL FOR DETAILS & RATE QUOTE
651-345-4224
*Locally owned and operated by Hagedorn Enterprises*
*hagedorns@hbci.com*

**Pritzl STORAGE**
*Household • Trucking • Boats • Motorhomes*
CALL FOR AVAILABILITY
4 Locations to Serve You
• 7th & Monroe • Grant St.
• 200 North 10th St. • 500 North 10th St.
651-345-4366
(Office) • North 10th St. • Lake City, MN 55041
Check us out at *pritzlstorage.com*

PROVIDENCE AGRICULTURE

**Seasonal Drivers Wanted**

Competitive Wage
Flexibility
and
The opportunity to work with a successful team!
Apply in person at
Providence Ag
905 North 7th Street
Lake City, MN 55041

AEROTEK

**Assembly Jobs in Lake City**

**Now offering full-time and part-time opportunities.**

***Long-term contract-to-hire positions with opportunities for advancement & career progression!***

- Previous manufacturing experience desired, not required.
- Starting wage $12.50, negotiable based on experience.
- 2nd shift available with shift differential.

**To apply please visit *www.HHTJobs.com***
**Or call 651-345-1886**

*Taking applications for full-time position.*

**Bookkeeper/Floral Dept. & General Merchandiser**

Benefits Include: Paid Vacation, 401k and Health Insurance
*Stop in and see Phil or Craig for more information.*

**Fiesta Foods**
651-345-5347
310 S. Lakeshore Drive, Lake City

**Customer Service**

*Pepin Manufacturing is a growing manufacturer of converted films and tapes for the medical and industrial markets specializing in custom products for our customers.*

We have a full time Customer Service position working with customers to answer questions, enter orders into our system, and work with production to meet customer requirements. This person will also do other Administrative duties as needed. Some of the requirements needed would be to have the ability to multi task, be self-motivated, detail oriented, organized and has proficient telephone skills.

We offer a clean climate controlled workplace, training, a benefits package and competitive wages based on experience.

Hours are 8:30 AM to 5 PM Monday – Friday.

**Send Resume or applications to:**

PMI PEPIN MANUFACTURING INC.
1875 Hwy. 61 South, Lake City, MN 55041
or email dan@pepinmfg.com

**Resident Assistant/HHA Part Time and Casual/On Call**

The Bluffs Senior Living is a vibrant Community in Lake City that currently has opportunities for Resident Assistants/Home Health Aides to join their community's group of wonderful staff!

**Qualifications** include organizational skills, superb people skills, and attention to detail. No experience necessary as we will train caring individuals dedicated to serving seniors; however preference given to those with previous Home Health Aide, Nursing Assistant, PCA, CNA, NAR experience. Bonus will be paid after 90 days (post training). We have both part time and on call positions available.

**Why Ebenezer?** Ebenezer employees work as a team to provide the highest quality care to those we serve. Our employees don't work simply to collect a paycheck; they truly work to make a difference in the lives of older adults in their communities. Ebenezer has been consistently recognized as a Minnesota Top Workplace by the Star Tribune. Here are some of the reasons why:

- Whether you're on the front lines of resident care or supporting the work of your colleagues, your efforts are recognized and valued at Ebenezer.
- We have a culture of caring for others and are grounded in our values of Dignity, Integrity, Service, Compassion & Innovation.
- We have a competitive compensation program with outstanding benefits.
- Through training and educational programs, including tuition reimbursement, we invest in both the personal and professional development of our employees.
- Ebenezer offers opportunities for advancement in a growing and vibrant organization.
- Employees' opinions are valued as we work together to create a positive culture and exceptional living environments for those we serve.

Our employees represent the **best** of who we are and what we are about. We're always looking for individuals who share our commitment of helping older adults make their lives more independent, healthful, meaningful and secure. We hope you will consider joining **Team Ebenezer! Please feel free to apply in person!**

The Bluffs Senior Living
480 W. Grant St., Lake City, MN 55041

**Connecting outstanding people with outstanding healthcare.**

It's our long-standing mission. It's the reason we exist: "To continually improve the health and well-being of all people, especially the poor, in the communities we serve."

**Radiographer, Part-Time 0.5** – We are looking for a candidate to join our team for a benefit eligible position on average 20 hours per week, with one night a week of call and covering every fifth weekend. New grads welcome! ARRT Registered. For more information contact Jim Root at 651-565-5526 or email *jim.root@ministryhealth.org*.

**LPN - LTC, Full-time/Part-time, evenings (64 h/pp, includes every other weekend and holiday)** – Work closely with geriatric practitioners, physicians, and other professional staff in the development and delivery of high quality, compassionate care to our residents. Starting salary is $19.00 with credit for experience and shift differential. Contact Jim Root at 651-565-5526, 800-581-4531, or email: *jim.root@ministryhealth.org*.

**CNA/TMA, Part-time, evenings (includes every other weekend and holiday)** – Join our team of health care professionals and enjoy the rewards of caring for others. CNA certification must be current. Starting salary $13.00 per hour, plus shift differential of $1.25, with no prior experience. Contact Jim Root at 651-565-5526 or 800-581-4531 or email: *jim.root@ministryhealth.org*.

**Our Commitment to You:** Saint Elizabeth's benefit package includes: health/dental/life insurance, paid-time-off, retirement plan, tax deferred savings plan, flexible scheduling, $1,000 tuition reimbursement, fitness center, professional growth opportunities, and much more.

Saint Elizabeth's Medical Center
Ministry Health Care
*www.stelizabethswabasha.org*
**1200 Grant Blvd. W.**
**Wabasha, MN 55981**
***Where Caring Makes the Connection***℠
An EOE/AA Employer

DRIVERS: CDL-A WANTED. Guaranteed Pay PLUS mileage .50/mile. $2,500 sign on bonus. Quarterly incentives plus $1,500 annual incentive. Attractive and affordable benefits package 855-902-7681. 50-51-38-39p

MARTEN "Expect the Best" REGIONAL RUNS AVAILABLE. Choose the total package: Auto detention pay after 1 hour! Regular, frequent home time, Top pay, benefits; monthly nonuses & more! CDL-A, 6 mos exp. Req'd EEOE/AAP 866-322-4039 *www.drive4marten.com*. 50-38p

WORK FROM HOME PT or FT, 30 year old Better Business approved Wellness Company. Free info at *www.futurefreedom4u.biz*. 50-1-38-44p

READS LANDING BREWING COMPANY is looking for kitchen and serving staff now and for the summer. We pay top dollar for experienced kitchen help and servers have excellent tip opportunities. If you like working in a busy and fun environment, we want you! Great opportunity for returning college students. Stop in and fill out an application. 48-50-36-38c

PCA NEEDED for 56-year-old man in Zumbro Falls area. Ph. 507-753-2129. 25-38tfc

**AFFORDABLE 1 BR APARTMENTS FOR RENT for Elderly OR Disabled at PEPIN APARTMENTS in Lake City.** All utilities included. Rent based on 30% of income. Off-street parking, on-site laundry and community room. Go online at *www.semmchra.org* to complete an application or call Janeen 651-565-2638, ext. 203 for more information. Equal Housing Opportunity. 50-1-38-41c

CHARMING TWO BEDROOM home. Nice neighborhood near high school. $750/mo. plus utilities. Available now. Ph. 612-720-7967. 49-37tfc

APARTMENT FOR RENT. Available early January. $550/mo. Three other apartments coming soon. Ph. 651-398-0482. Located above the old Galley. Please come take a tour. 32-45tfc

ONE BEDROOM APARTMENT for rent. Lake view. $460/mo., heat included. Kemp Real Estate, 651-345-5664. 49-37tfc

36'x24' STORAGE SPACE for rent. Special price $60/mo. Some steps. Available now. Oak Center Storage, 507-753-2672. 49-52-37-40c

**New jobs in Red Wing!**
**We're hiring for the following positions in Red Wing:**
- **Shipping**
- **Administrative Assistant**
- **Assembly**
- **Forklift**

**All shifts available!**
**Pay rates from $12-$18/hour**
**Apply today at**
***www.redwingexpress.com***
Express Employment Professionals

**HELP WANTED**
*in a fast-paced production environment. We are growing rapidly and are looking for committed, honest and hard- working individuals to join our team.*
**NOW ACCEPTING APPLICATIONS FOR THE FOLLOWING POSITIONS:**
**Machine Ops., Welders, Spot-welders & Assemblers**
Apply At
**Thomas Ind. Inc.**
Wabasha, MN

**1008 NORTH HIGH STREET** - Two bedroom house for rent. $895/mo. year lease. Garage with storage. Large deck with beautiful view of Lake Pepin. Very energy efficient home. Washer and dryer included. Call Greg at 773-457-1926 or 651-345-2676. 49-37tfc

TWO BEDROOM APARTMENT for rent. Available now. Clean, quiet. $480/mo. plus electric. Call Mickey, 651-345-2098. 15-28tfc

FOR RENT: 1 bedroom, 1 den condo, furnished, at 1401 N. Lakeshore Drive, Lake City. No smokers, no pets. One indoor parking stall included. $1,100/mo. plus utilities. Call Sonda 651-345-7577. 33-46tfc

3 BEDROOM, 2 BATH HOUSE for rent. Quiet neighborhood near downtown. 2-car garage, central air. No pets, no smoking. References required. $850/mo. Ph. 651-380-0349. 25-38tfc

2 BEDROOM HOUSE in Lake City for rent. Available immediately. Ph. 651-345-2309. 32-45tfc

COMMERCIAL SPACE for retail or office for rent. Across from new library. Ph. 651-345-4116. 43-31tfc

ONE BEDROOM DOWNTOWN Lake City apartment for rent. $400/mo. plus utilities. Available Jan. 1. Ph. 651-345-4116. 42-30tfc

2 BEDROOM HOUSE plus COMPUTER ROOM for rent. 1 1/2 baths, ront room, dining room, kitchen, first floor laundry. Stove, refrigerator, washer/dryer furnished. Close to downtown and lake. Off-street parking, newly decorated in and out. No pets, no tobacco. $895/mo. Security deposit and references. Ph. 651-345-5313, ask for Tom. 41-29tfc

4 BEDROOM HOUSE for rent. Available Nov. 1. Ph. 651-764-1065. 33-21tfc

**RIVERSIDE TOWNHOMES**
Now Taking Applications
**3 BR, 2 BA**
Attached garage, major appliances, non-smoking, no pets. Available now.
1109 N. High St., Lake City
**PHONE: 651-345-5470**
Applications available at
*www.bergstad.com*
Equal Opportunity Housing

***You've got it.***



***Someone else wants it.***

**Sell it in the classifieds.**

*Call The Lake City Shopper & Graphic*
**651-345-3316**

**Employees matter**
***Ebenezer cares***

The Care Center at Mayo Clinic Health System in Lake City, managed by Ebenezer, has a family tradition and atmosphere where we take pride in providing quality living environments for our community.

**Nursing Assistants**

NEW WAGE SCALES, call for details. Full and part time night shifts available. Shifts include every other weekend and holiday. Additional pay for experience and NEW shift differential rates. If qualified non-certified applicant starts as a hospitality aide there is the opportunity for facility paid Nursing Assistant training.

**Nurse**

NEW WAGE SCALES, call for details. Full or part time night shift available including every other weekend and holiday. New grads are welcome, with credit for experience, shift differential, tuition reimbursement and scholarships available.

**Housekeeper**

On call.

Our benefit package offers multiple quality choices for health, dental, life and disability insurance. Pre-tax spending accounts, paid personal leave, holidays, extended illness bank, 401k up to 5% match, employee assistance, health club discounts and for LPN's and nursing assistants wanting to grow with us we offer over $34,000 in scholarships yearly.

Over $34,000 in scholarships given!

We are looking for individuals who share our values of Dignity, Integrity, Service and Compassion. Please contact: **Kelly Haeska, Human Resources Manager, at 651-345-6702 or email: khaeska1@fairview.org. Mayo Clinic Health System Care Center, 500 West Grant Street, Lake City, MN 55041.**

EOE/AA Employer

Ebenezer
Part of Fairview Health Services

**HELP WANTED BARTENDER**
Apply in person at
*BJ's Bar and Grill*
at Whippoorwill Kampground
507-534-3590

**AGE 55+ WORKERS NEEDED**
for part time custodial work at the rest area on Highway 61.
Contact GREEN VIEW
**651-639-1913**

**SHOPPER CARRIER NEEDED**
Route Available in Lake City
Only one afternoon per week.
North High Street
Apply In Person At The
**GRAPHIC OFFICE**
111 South 8th Street

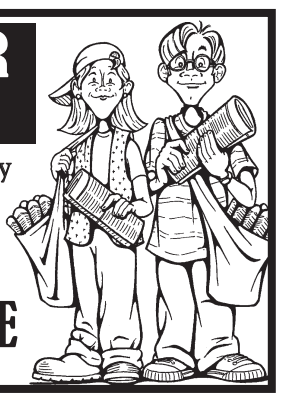

**Help Wanted at Ag Partners**

If you are in search of rewarding work for a month or more period this spring, and have a clean driving record the past three years, Ag Partners wants you to become a part time team member driving pickup or truck. Class A or B preferred, but not a must. This job has a schedule that can be flexible, and the opportunity to help for seasons to come.
With locations in Goodhue, Pine Island, and Wanamingo, there will be a place for you.
Call Jeff in Wanamingo at 507-824-2215 or
Jason in Goodhue at 1-800-732-1439 at ext. 149.
Please leave a message.

***Now accepting applications for***
**Cashier & Carry-Out Positions**
***Daytime and evening shifts. If interested, please call 651-345-5347 or apply at***
**Fiesta Foods**
310 S. Lakeshore Drive, Lake City

**CITY OF LAKE CITY**
**HOK-SI-LA - STREET/PARKS LABORER**

The City of Lake City Public Works Department is accepting applications for full-time Laborer. This position is responsible for maintenance and repair of buildings, grounds and equipment at Hok-Si-La Park. Park off-season months, duties include assisting the City Street Department. Minimum qualifications include high school diploma and related work experience. Individual must have a class D driver's license. Minimum starting wage $16.63/hour DOE. City application and job description available at *www.ci.lake-city.mn.us*. Letter of interest, resume and city application must be submitted to – City Clerk Kari Schreck, 205 W. Center St., Lake City, MN 55041 or to *kschreck@ci.lake-city.mn.us* by Feb. 19, 2016 at 4:30 p.m.

VALLEYCRAFT®

**Marketing Data Research Analyst - Part Time**

Market research, pricing analysis, product and customer data analysis. Assist with updating standard product pricing and price sheets. Candidate will possess project management/coordination skills and be proficient in Microsoft Office products. Experience with big data analytics a plus with financial/accounting management system experience desired. Associate's or Bachelor's degree preferred in a field related to research or data analysis. MBA or equivalent experience a plus. For more information and to apply, go to: *www.valleycraft.com/VCI Jobs* or email: *claudiavalleau@valleycraft.com*.

**BUSINESS and SERVICE DIRECTORY**

**RYAN REPAIR, INC.**
*YOUR LOCAL INDEPENDENT TIRE ONE DEALER*
Auto & Truck Service Professionals You Can Trust
511 S. 8th St., Lake City • 651-345-4790

**KNOBELSDORFF ELECTRIC INC.**
*Industrial Commercial Agricultural Residential*
Providing Quality Electrical Service for Over 30 Years
651-923-4970 • www.knobelsdorffelectric.com

**ATKINSON CONSTRUCTION**
Of Oak Center Inc.
Craig & Jake Atkinson • Excavating and Grading Contractor
Office: 507-753-2180 • Cell: 507-273-2489 *507-251-8150

**JASON YORDE CONSTRUCTION LLC**
*New Construction • Remodeling • Decks • Framing • Siding • Roofing*
35055 County Rd 5, Lake City, MN 55041
651-380-4916 • *jasonyorde@ymail.com* • Lic #BC654019

**POWDER COATING SOLUTIONS, INC.**
1115 N. 7th Street • Lake City, MN 55041
Phone: 651-345-7507
www.powdercoatingmn.com

**Bucky Adams' VALLEY BODYWERX**
Professional Auto Body Services • Collision Repair • Auto Glass
507-753-2918 • 1-888-550-3368 • Zumbro Falls, MN
*Get more value from the BUCK!*

**GARTNER LAW OFFICE, LTD.**
Philip A. Gartner, Attorney at Law
120 W. Center Street • Lake City
Phone 651-345-3308

**SCOTT A. KNUDSEN**
DENTIST
210 N. Lakeshore Drive • Lake City
Office Phone 651-345-4677 Knudsen Residence 651-345-5226

**RIPLEY DENTAL**
DR. REBECCA RIPLEY
113 W. Center • Lake City
Phone 651-345-3335

**DANIEL R. TROST**
Attorney at Law
104 S. Washington Street • Lake City, MN 55041
Phone 651-345-3304 • Fax 651-345-3306 • *lkcty@aol.com*

**This Space Available For Your Listing**
Call 651-345-3316 To List Your Service

FEILS OIL CO., INC.
PLAINVIEW, MN • WABASHA, MN • PEPIN, WI
ZUMBRO FALLS, MN • MAZEPPA, MN
GOODHUE, MN
Gasoline Diesel Fuel Fuel Oil
Kerosene Oil Grease Propane
for all of your
FARM and HOME FUEL NEEDS
Zumbro Falls - Mazeppa
Plainview - Wabasha
507-534-2020
1-800-836-5752
Please Place Saturday Orders before 12 Noon.
Thanks for Your Cooperation.
bp

Free to New Residents!
WELCOME
Greeting Newcomers to Southern Minnesota Communities Since 1946! Call Today!!
Receive your Welcome Packet filled with helpful civic information and gift cards from area businesses.
Welcome Services For You
Kathy & Chuck Bristol
651-923-4916 or
888-923-4916

Energy Independence
MAXIM® M250
Outdoor Wood Pellet and Corn Furnace
• Can reduce heating costs by up to 75%
• Over 95% efficient
• Heats for days on a single loading
• Heats entire home, multiple buildings along with water and more
• Easy to install and adapts to any existing heating system, including radiant floor
• EPA Phase 2 qualified
600-lb capacity integrated hopper with large top loading door.
CENTRAL BOILER
ADVANTAGE CLIMATE SOLUTIONS LLC
KENT BURDICK
Elgin, MN 55932
Office:
(507) 876-2300
MaximHeat.com

## NOTICE OF ANNUAL MEETING

**Gillford Mutual Insurance**
**Zumbro Falls VFW**
**March 5, 2016**
**1:00 p.m.**

The term of Robert Hanson, David Meyer and Linda Sievers will be open for election of a three year term. All 3 directors are seeking re-election.

In December of 2015 Linda Sievers was appointed by the Gillford Mutual Board of Directors to finish out the term of Ivan Sievers after his passing in November of 2015.

Anyone wishing to run for a director position can contact Paul Flies at 507-534-2991 or Paul Moechnig at 651-345-4372 or Gillford Mutual Insurance at 651-345-9972 by February 24, 2016, at 5 p.m.

Copies of the financial statements will be available at the annual meeting and in the Gillford office.

Robert Hanson, Chairman — Paul Moechnig, Secretary

ATTENTION FARMERS, BUSINESSES, RETIREES
Free Workshop
Wills, Trusts, LLCs and More
Presented by Attorney Pat Lowther

Call 651-345-3445 to reserve your spot
Thursday, Feb. 25
3-5 p.m. & 6-8 p.m.
Pat Lowther Law Office
1301 N. Lakeshore Dr., Suite 600, Lake City, MN
How to do this:
- Transfer your farm to the next generation
- Treat family members fairly
- Plan for your long-term care
And avoid these:
- Probate
- Death Taxes
- Nursing Home Expenses
PAT LOWTHER LAW, PLC
Lake City, MN
Take Care of Your Future.

Building in 2016?

Simplify and Save!
30-year Fixed Rate Construction Loans Available
If you are building, see us first. Our One-Time-Close construction loan offers these benefits:
• One application • One lender
• One closing • One set of closing costs
• Same great rate for construction loan and mortgage
Stop in today, and get on the road to your dream house!
Save $350 off your closing costs if you close and begin building by May 1, 2016.
Lake City Federal Bank
working with you... living beside you.
Member FDIC
201 East Marion Street • Lake City Minnesota 55041
651-345-3373 • 866-345-3373 • www.lcfederal.com
EQUAL HOUSING LENDER

WANTED TO RENT: Section 8 apartment. Must be wheelchair accessible. Ph. 651-353-3552. 49-37tfc

WANTED TO RENT: Crop land for 2016 and beyond. Also seeking to buy a farm. Eric, Kendra and Toby Walker. Ph. 507-261-2245. 48-9-36-49c (4.16 3 mo)

WANTED TO RENT: Crop land for 2016 and beyond. Matthew and Jessica Kehren. Ph. 507-753-9970. 28-16tfc

HAY FOR SALE. Large round bales of grass hay. Call Mark, Zumbro Falls/Mazeppa area 507-421-0319. 50-51-38-39c

PRAIRIE ISLAND AG LEASE. Opening bids to public for two agriculture land leases in Goodhue County. Ph. 651-385-4141 for details. 49-51-37-39c

HARVEY'S TIRE SERVICE INC. Farm, Auto, ATV, Industrial, Truck. Most major brand tires, Interstate batteries, DOT inspections, on-site service truck. David Harvey, 35318 County Road 15, Lake City. Ph. 651-345-5587 or 507-251-6967. 52-40tfc

GRAIN VAC FOR RENT. Reasonable rates. Also, used for filling silos. Call for availability, Dan Tipcke, 651-923-4616 or 651-764-4899, cell. 33-46tfc

FOR SALE: 16x80 3 bedroom, 2 bath trailer, partially furnished. Includes shed and deck. $12,500. Lot 32 Edge O'Town. Contact Julie 651-703-0114. 50-1-38-41p

1998 REDMAN MOBILE HOME ford sale. 3 bedroom, 1 bath, stove & refrigerator. Edge O'Town, Lot 31. $14,000 or offer. Ph. 651-448-0532. 40-28tfc

MOBILE HOME LOTS FOR RENT. Edge of Town Mobile Home Park has newly built lots available now. Ph. 651-345-2309 or 651-565-2889. 32-20tfc

**ADVERTISE YOUR SERVICE** here for as little as $30/month. To learn more call The Lake City Shopper & Graphic at 651-333-4616. 27-15tfnc

BUCKRIDGE MEATS
Millville, Minnesota
Beef, Pork, Venison, Goat, Lamb & Chicken Processing
Venison Sausage
Call for Appointment
507-753-2183

Custom Sandblasting & Painting
• Tractors
• Trucks
• Trailers
• Farm & Construction Equipment
Leon Byers
651-380-6928

'Souper Suppers'
Thursdays, Feb. 11, 18, 25
5:30 p.m.-7:30 p.m.
(or until it's gone)
$4/Bowl Soup or Chili
Served with Bread

Bring your sweetheart for some comfort food! Proceeds (and any additional donation you may wish to contribute) benefit the Veterans of Foreign Wars Department of Minnesota and local programs. Hosted by the VFW Auxiliary to Post 8729.
LAKE CITY VFW
POST 8729
115 N. Franklin St., Lake City
Phone 651-345-2646

CHEVROLET
TRUCK MONTH
2016 SILVERADO
1500 CREW CAB LT ALL STAR V8 4WD
$3,750 TOTAL ALLOWANCE
$3,070 FACTORY REDUCTION BELOW MSRP
$1,000 SELECT MODEL BONUS
$1,000 CONQUEST BONUS CASH
+ $750 OPTION PACKAGE DISCOUNT
$9,570 TOTAL VALUE!**
SUPPLIER PRICED!

AS LOW AS $349** /MONTH!!
2016 CRUZE LIMITED
$1,000
CUSTOMER CASH*

2016 CRUZE LIMITED LT
UTRA-LOW MILEAGE LEASE EXAMPLE
FOR QUALIFIED CURRENT GM LESSEES
$179/PER MONTH*
$0 SECURITY DEPOSIT $0 DOWN PAYMENT $0 FIRST PAYMENT
24-MONTH LEASE 23 MONTHLY PAYMENTS*
Tax, title, license and dealer fees extra.
2016 MALIBU LIMITED
$1,500
CUSTOMER CASH*

2016 MALIBU LIMITED LT
UTRA-LOW MILEAGE LEASE EXAMPLE
FOR QUALIFIED CURRENT GM LESSEES
$199/PER MONTH*
$0 SECURITY DEPOSIT $0 DOWN PAYMENT $0 FIRST PAYMENT
24-MONTH LEASE 23 MONTHLY PAYMENTS*
Tax, title, license and dealer fees extra.
2016 EQUINOX
$750
CUSTOMER CASH*

2016 EQUINOX FWD LT
UTRA-LOW MILEAGE LEASE EXAMPLE
FOR QUALIFIED CURRENT GM LESSEES
$199/PER MONTH*
24 MONTHS $2,419 DUE AT SIGNING
AFTER ALL OFFERS*
No security deposit required. Tax, title, license and dealer fees extra.
Mileage charge of $.25/mile over 20,000 miles.
* Take delivery by 2/29/16. Your payments may vary. Must show proof of a 1999 or newer GM lease. Customer remains responsible for remaining lease payments. Mileage charge of $.25/mile over 20,000 miles. Lessee pays for maintenance, excess wear and a disposition fee of $395 or less at the end of the lease. Not available with some other offers. Take delivery by 2/29/16. See dealer for details.
**#G6098. Must show proof of ownership of 99 or newer non-GM vehicle to qualify for conquest bonus cash. $349 a month lease offer on approved credit. 39 month term. 32,500 miles for term and $.25 per mile over allowed. Tax, title, license additional. Security deposit waived. $2650 cash or trade due at signing. #G6098 photo for illustration purposes only. Offers end 2/29/2016.
YOUR HOME TOWN SALES TEAM:

Kevin Kimmes — Sales

Mark Tesdall — Sales

Scott Hegseth — Sales

Don Whitebear — Sales

Jessica Richards — Sales

Richard Gabler — Sales

Leigh Ann en — Internet Consultant

Mitch Amdahl — Sales

Brett Olmsted — Sales

Dylan Kralewski — Sales
SHOP • CLICK • DRIVE 24/7
RED WING CHEVROLET
CHEVROLET BUICK Cadillac
"We offer financing"
BEST SERVICE. BEST PEOPLE. BEST CUSTOMERS. BEST DEALS.
1-844-248-2647 • 2500 W. Highway 61 • Red Wing, MN 55066
RedWingChev.com
Sales Hours
Sun Closed • Mon-Thu 8:30 AM-8:00 PM • Fri 8:30 AM-6:00 PM • Sat 8:30 AM-5:00 PM
Service Hours
Sun Closed • Mon-Fri 7:30 AM-5:00 PM • Sat 8:00 AM-12:00 PM
Open Saturdays For Service 8-12pm