Presorted Standard
U.S. POSTAGE
PAID
Lake City, MN 55041
Permit No. 33

BOXHOLDER
Local or Rural Route

Change Service Requested

The Lake City Shopper

Published by The Lake City Graphic
651-345-3316 • *graphic@rconnect.com*
Guaranteed Over 7,000 Circulation
Vol. 57 - No. 9 • Tuesday, April 25, 2017
111 SOUTH 8TH STREET • P.O. BOX 469, LAKE CITY, MINNESOTA 55041-0469

Shopper and Graphic printing moving to Red Wing; Shopper to be delivered by U.S. Mail in Lake City

Beginning in May, the *Lake City Shopper* and *Lake City Graphic* will be printed and prepared for mailing at RiverTown Multimedia in Red Wing, Minn. Publishers Terry Schumacher and Dean Schumacher will retain ownership of the *Lake City Graphic* and *Lake City Shopper*.

The *Graphic* and *Shopper* have been printed at Interstate Publications, Inc. since the mid-1960s. Interstate was formed by a group of area newspapers as a central printing plant located in Plainview, Minn. The printing plant was moved to Wabasha, Minn. around the year 2000.

Increasing equipment and maintenance costs led to the decision to discontinue printing operations at Interstate Publications. Other publications at Interstate, including the *Wabasha County Herald* and *Plainview News* will move their printing to Leader Printing in Eau Claire, Wis.

The Schumachers stated that moving their printing to the Red Wing facility will greatly improve the quality and appearance of their printed editions and will help ensure timely delivery of the publications to their readers. RiverTown Multimedia is publisher of the *Red Wing Republican Eagle* and *Eagle Express*. They provide printing and mailing services for several newspapers in the area.

In order to meet the new printing and delivery schedule, earlier deadlines will be followed for the *Graphic* and *Shopper.*

The deadline for news and advertising for the Thursday *Graphic* will be moved back to 5 p.m. on Monday.

The deadline for display advertising for the Tuesday *Shopper* will be 4 p.m. on the Friday prior. The deadline for classified ads for the *Shopper* will be 9 a.m. Monday.

Graphic subscribers will continue to receive their newspaper in the mail the same day as they have in the past, locally on Thursday. It will be available at retail locations late Wednesday afternoon.

The *Shopper* will move from carrier to mail delivery within Lake City. Readers in the Lake City zip code area, including rural addresses, will now receive the *Shopper* with their Tuesday mail. Mail delivery to areas outside of Lake City will remain as it is now. The *Shopper* will also be available at retail locations in Lake City on Tuesday afternoon.

The *Graphic* and *Shopper* office will remain at 111 South 8th Street in Lake City. News and advertising items should continue to be submitted to the Lake City office.

YARD-MAN 9.0 HP rear tine/dual direction gas tiller for sale. $100. Ph. 406-939-1945. 9-10-49-50c

NEED A GREAT BIKE FOR THE TOUR DE PEPIN? We have two for sale; a man's and a woman's. Both were purchased new for $510 apiece and used only twice due to health issues. Both are specialized hybrid bikes, Crossroads Sport models, graphite in color, 8 speed, water bottles and attachment, with kickstand and comfortable seat. Asking $300 for the man's bike and $325 for the woman's. Excellent condition. Please call 507-951-6294, we don't text. 9-10-49-50p

SCHWINN TWO SEAT BICYCLE TRAILER for sale with stroller attachment and instruction manual. Will seat two small children or you can ferry beach stuff or groceries by bike. $50. Ph. 507-951-6294. 9-10-49-50p

2005 HARLEY SOFTAIL DELUXE for sale. Larger jugs/pistons with milled head. Hypercharger air kit. Torque cones, fuel atomizer, thunder header 2 into 1 exhaust, carbureted, many other extras. Sharp looking, bike runs excellent. Asking $13,500 or BO. Ph. 507-421-7206. 49-8tfc

BAKE SALE
Lake City VFW Auxiliary
Girls Day Out Bake Sale!!
Saturday, April 29 • 9 AM - 2 PM
Taco Lunch Available 11 AM - 2 PM
Support Local Veterans Programs & enjoy some tasty treats!

GIRLS DAY OUT!
SATURDAY, APRIL 29TH
Party Upstairs
Food & Beverages with Helen & Suzie!
Super Sale Rack Too!
Confection Samples & Fun
On the first floor!
One Day Sales
Throughout the store!
TREATS and TREASURES GIFTS APPAREL FUDGE LAKE CITY, MN
112 S. Washington St. • 651-345-2882
www.treatsandtreasureslakecity.com
Hours: 10-5:30 Daily

USED BOOK SALE
& Spring Bake Sale
Friends of the Lake City Public Library
APRIL 27-29
Thursday 10 A.M. - 4 P.M.
Friday 8 A.M. - 4 P.M.
Saturday 8 A.M. - 3 P.M.
City Hall Ballroom
205 W. Center St., Lake City
$2 bag sale begins Saturday at 2 p.m.
All proceeds benefit the Lake City Public Library

RATHER BEE QUILTING
Rather Bee Quilting
106 South Lakeshore Dr. • Lake City, MN 55041
www.ratherbeequilting.com
Phone 651-345-3958 • 877-233-9549
HOURS: Mon - Sat 9 A.M.- 5 P.M. • Sun Closed
Sample Sale during Girls Day Out!
Great prices on finished lap and baby quilts.
Also quilt tops and smaller pieces.
Free 5 Minute Chair Massage!
Becky Barsness from Reiki Energy Zone
will be available from 10:30 A.M. to 4 P.M.

WISE ACE Hardware
OPEN 7 DAYS A WEEK
210 S. Washington St., Lake City • Ph. 651-345-3113
Nationally Known ~ Locally Owned
Big Spring Savings!
Red, Brown, Natural and Gold Mulch . $3.99!
Miracle-Gro Moisture Control Potting Mix
2 Cu. Ft. . . . . Reg. $13.99, With Instant Savings ONLY $9.99!
Scotts EZ Seed, Patch & Repair Sun & Shade
10 Lb. . . . . Reg. $33.99, With Instant Savings ONLY $19.99!
Ace Weed & Feed
Covers 5,000 sq. ft.
. . . . . Sale $17.99, With Instant Savings ONLY $14.99!
Covers 15,000 sq. ft.
. . . . . Sale $43.99, With Instant Savings ONLY $37.99!
HOURS: MONDAY-FRIDAY, 8-5:30, SATURDAY 8-5, SUNDAY 10-3

Girls Day Out - Saturday, April 29
20% OFF STOREWIDE
50% OFF BARGAIN TABLES
INCLUDING FAIRY GARDEN ITEMS!
Lake Pepin Floral & Gifts
Carolyn Wenzel, Owner
110 S. Lakeshore Dr. • 651-345-5636
www.lakepepinfloral.com
REFRESHMENTS SERVED

Girls Day Out ~ Saturday, April 29th
DOOR PRIZES • SNACKS • SALES
Selfie STATION with fun props!
Mini-Makeovers!
SeneGence International LipSense
RUBY RIBBON Shapewear
Debbie Lane, Owner
Corner Closet
105 W. Center St., Lake City • 651.345.5448
Hours: Mon-Thurs 10-6 • Fri & Sat 10-5 • Sun 11-3

GIRL'S DAY OUT!
Saturday, April 29th
20% OFF STOREWIDE!
A beautiful selection of
TABLERUNNERS for just $20
A great Mother's Day gift!
Pumpkinberry Stitches
"A QUAINT LITTLE QUILT SHOP"
Hours: Tue-Fri 10-6 • Sat 10-5 • Sun Noon-4
108 E. Lyon Ave., Lake City • 651-345-2573

Saturday, April 29
Lake City's Girls' Day Out Spring Break
Come Join the Fun!
Shopping.
Sales.
Activities.
Prizes.
Play "Spring Break Bingo" and WIN!
Grand Prize Basket Over $1,000
Plus 5 more prize baskets valued over $100!
Do not need to be present to win.
Bingo cards available at the following businesses.
Port 104 Bar, Grill & Bowling
Pumpkinberry Stitches
Antique Shopper
Lake Pepin Pearl Button Co.
Corner Closet
US Gas
The Scoop/Nosh
Treats and Treasures
Lakeside Antiques
Swan Jewelers
Fiesta Jalisco
Big Bear Pizzeria & Deli
Fashion & Fun
The Resale Shop
Lake Pepin Floral & Gifts
Rather Bee Quilting
Roots Hair Studio & Day Spa
TJ's Lakeshore Pub
Kennedy's Snyders Drug
Old Bank Bar & Grill
Lake Pepin Winery
J&J Liquor
Body Bling Spa
Wise Ace Hardware
Visit *www.lakecitymn.org* for more information.



EVERY WEDNESDAY
Noon - 2 PM
99¢ HOT DOGS!
Special good through May 31, 2017.
$5 LUNCH
Chili Cheese Dog, Chips, Drink, PLUS A SUNDAE!!
Available Every Day!
$1.00 OFF Any Size Blizzard!
One coupon per person. Not good with any other offers. Coupon expires May 31, 2017.
DQ Lake City Dairy Queen
821 N. Lakeshore Drive, Lake City
PHONE 651-448-8277

Celebrating Girls Day Out!
Saturday, April 29th
Crystal Expressions Sun-Catchers
Buy one, get one 50% OFF
of equal or lesser value.
Assorted styles to choose from.
Bring in your BINGO card & receive a FREE pair of Joma Brand Earrings!
KENNEDY'S SNYDERS DRUG
KENNEDY'S HALLMARK
223 S. Lakeshore Drive, Lake City • Phone 651-345-3411

HBC GIGAWORLD
GROWING BROADBAND
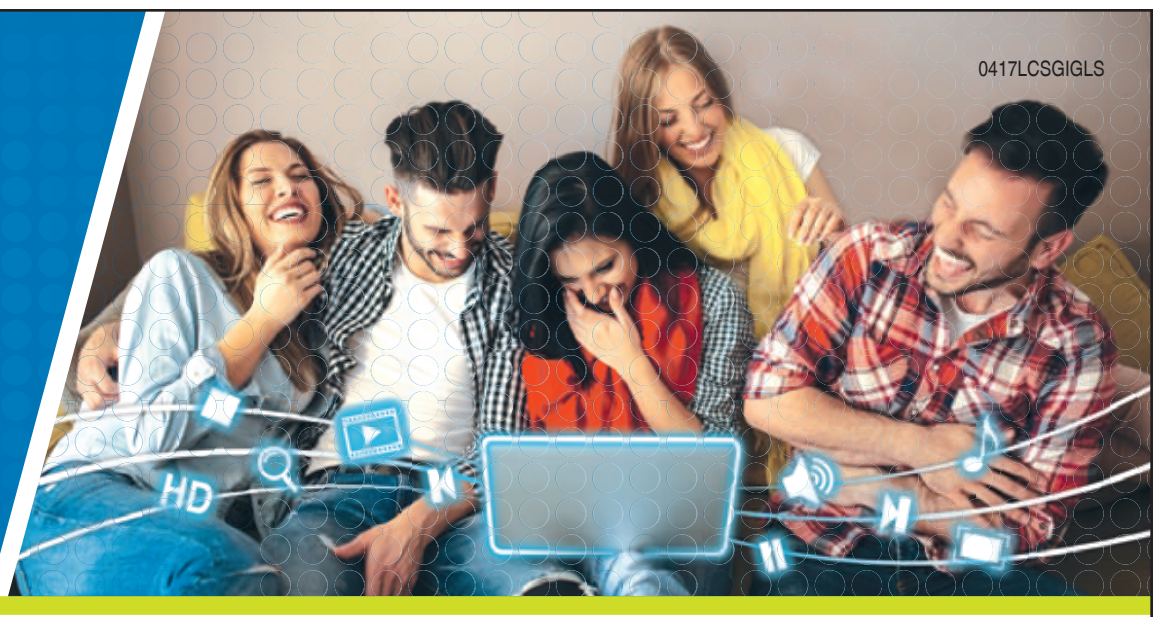

LIMITLESS STREAMING
Imagine streaming your favorite 4K Ultra HD movie with no buffering or pixilation – even when your kids are gaming in the next room! **Better yet, experience it with unlimited Internet data usage and the fastest speeds around.**
Whether you're an occasional videosnapper or full season binge streamer, only HBC can take you into the next generation of possibilities.
Visit **hbci.com** to learn more or call **(844) 602-1679** to sign up for fast and limitless Internet.

Annual
CHICKEN BARBECUE DINNER
St. Patrick's Catholic Church Hall
West Albany
SUNDAY, APRIL 30
11 A.M. - 2 P.M. or until gone

Come join us for
Ladies Day Out
Saturday, April 29
~ at Port 104 ~ 11am-3pm ~
local vendors include:
Pink Zebra, doTERRA, LuLaRoe, plexus worldwide, LipSense by SeneGence, It Works!, younique, Thirty-one, SCENTSY

Almost better than Chocolate!



Take advantage of this delicious rate and receive a FREE box of chocolates from TREATS and TREASURES of Lake City when you open your Certificate of Deposit.

19 Month Certificate of Deposit Special
1.10% APY
$5,000 Minimum Deposit

*Annual percentage yield is effective 4/21/17. Offer good through 5/13/17. $5,000 minimum balance to open the account and retain account. A penalty for early withdrawal may apply.

Lake City Federal Bank
Working with you... living beside you.
Member FDIC
201 E. Marion St., Lake City, MN 55041
651-345-3373 • 866-345-3373
www.lcfederal.com
EQUAL HOUSING LENDER

HUETTL'S
LOCKER & DRESSING PLANT
Hwy. 61 & 63 No. - Lake City
Like Us on Facebook!
Advertised Specials Good through Tuesday, May 2, 2017.

Special of the Week....
LEAN - 1# PKGS. FROZEN
SPECIAL ORDER 1 1/2# & 2# PKGS.
GROUND BEEF .... $3.69 lb.

U.S.D.A. CHOICE T-BONES ..... $7.59 lb.
U.S.D.A. CHOICE PORTERHOUSE ..... $8.59 lb.
BONELESS CENTER CUT PORK CHOPS ..... $2.09 lb.
BONELESS CENTER CUT PORK ROAST ..... $1.99 lb.

"PLANNING A PARTY?"
Huettl's has cooked & sliced beef, pork & turkey.
A variety of salads, au gratin & scallop potatoes.
Please call 1 week in advance.
Let us bake fresh buns or dinner rolls for you.
Please call 24 hours in advance.

We have Chicken & Beef Kabobs!

12 Pastry Puffins - $12 per box
6 Flavors: Cherry, Apple, Blueberry Cream Cheese, Strawberry Cream Cheese, Cinnamon & Caramel
Jams by Jan - All Natural, Intense Flavors
Sturdiwheat - Full Line of Supplies

FREE DELIVERY TO ELDERLY & SHUT-INS ON FRIDAYS
"Please have $10 minimum orders"
Monday through Friday: 8:30 A.M. - 5:30 P.M. Saturday: 8 A.M. - Noon
FOOD STAMPS ARE ACCEPTED
Butchering: Hogs on Tuesday • Beef on Friday
PHONE 651-345-3424

1996 FORD F150 for sale. Ph. 61-345-2261. 48-49-9-10p

CARPORTS, STORAGE BUILDINGS, GARAGES built on your site from $945. High quality. Also we can get a lease return vehicle for you at a good price! Wacouta Motors, 651-388-8138 Tuesday-Saturday. 8-11-48-51p

FIREWOOD FOR SALE. Home heating, campfire, and boiler wood. DNR approved vendor. Also doing tree removal, insured. Jeremy Sommer, Lake City. Ph. 651-764-0619. 32-45tfc

BBQ PELLETS - Wood pellets for grilling. Available in cherry, apple, maple and oak-hickory-cherry blend. 40 lb. bag - $20. Wood pellets for heating - bulk delivery available. Advantage Climate Solutions, 65 E. Main St., Elgin, MN. Ph. 507-876-2300.

MONUMENTAL SALES, INC. Sunburst Memorials. A tradition of quality. Call Kathy Beck, Lake City, 651-345-4899 or 651-253-6333.

Be energy independent. Classic OUTDOOR WOOD FURNACE from Central Boiler. Heat all your buildings. 25 year warranty available. Kent Burdick, Advantage Climate Solutions LLC, Elgin, Minn. Ph. 507-876-2300; Fax 507-876-2399; *kentburdick@ yahoo.com*.

FOUND: Holy Bible found on Monroe Street in Lake City. Owner may claim by identifying at Graphic office, 111 S. 8th Street, Lake City. 9-49nc

WANTED: Broken or chipped windshields - "One Call Does It ALL". Auto Glass Master, servicing all of your auto glass repair and replacement needs. Free mobile service, call 651-345-0126. 9-49c

LAKE CITY APPLIANCE AND VIDEO. Your full service hometown appliance store. Area's largest video library. TV-DVD-VCR. 9 a.m.-7 p.m. Mon.-Thurs.; 9 a.m.-8 p.m. Fri. & Sat.; closed Sundays. 112 S. Lakeshore Dr., Lake City. Ph. 651-345-3024. 9-49c

PROUD'S
Bridgeside Antiques
234 Main Street W.
Wabasha, MN
651-560-4925
Now Open Every Day
Sunday-Thursday 11-4;
Friday & Saturday 10-5
Come check out our new inventory!

Valley Video SVHS Productions FAMILY MEMORIES. Have your old movies, slides or photos and video tapes transferred to DVD. Call Valley Video Productions in Lake City at 651-345-3423. 7-47tfc

LAWN MOWER TUNE UPS & REPAIRS. Also great deals on new blades and other parts. Blade sharpening and precision balancing. 15+ years experience. Free pickup and delivery in Lake City. Fully insured. Troy 651-380-2179 cell; 651-345-9938 home.

LORI'S CLEANING SERVICES for your home, business, etc. One time or weekly. No job too big or too small. Honest, dependable, efficient. Ph. 651-565-5262.

Grass is here!!
SMITTY'S MARINE
Has a Great Selection of Gravely Zero-Turn Mowers
Cut your mowing time in half!
1705 N. Oak Street, Lake City
651-345-3990

The Cut Above Lawn Care
• Residential/Commercial
• Mowing
• Spring/Fall Clean Ups
• Free Estimates
The Cut Above Lawn Care
Contact: Rick Solum
651-764-3450
tcalawncare@gmail.com

PAT DONOHUE
Grammy Winning Guitarist
SATURDAY, MAY 6 @ 7 PM
Pat got to show off his savvy licks and distinctive original songs to millions of listeners each week on MPR's *Prairie Home Companion* and he's coming to WideSpot! His influences are rooted in legendary bluesmen, yet his blend of jazz, blues and folk is seamless. Save the date to see St. Paul's own "Guitar Hero". Buy tickets online on our website. You can call or email your ticket requests to us too.
widespot Performing Arts Center
Hwy 35 & Spring St. in Stockholm, WI
www.widespot.org widespotarts@gmail.com
715-307-8941

BAUER'S STUMP REMOVAL & TREE REMOVAL, LLC
Free Estimates & Low Prices
You may be surprised at how little it may cost to be rid of it forever!
• Sod Available • Black Dirt • Clean Up
CALL TODAY! 651-345-2293

Clip & Save
Lori Stream Landscaping & Lawn Care
Spring Cleaning - Inside & Out!
Now accepting new lawn clients.
• Pressure Washing • Deck Staining
• Handy Man and Carpentry Work
651-202-6883

Randy Schumacher CONSTRUCTION, INC.
Randy – 507-273-2045 Nate – 507-273-1458
Zumbro Falls, MN • Established 1974



Authorized Dealer of
Walters Buildings
Suburban • Commerical • Agricultural • Horse Barns & Arenas

APPLIANCE REPAIR
Washers • Dryers • Stoves
Miscellaneous Appliances
GEORGE'S APPLIANCE REPAIR
PHONE 651-345-5001

TOM'S BIKE REPAIR
Quality Bike Repair at Reasonable Costs!
PHONE 345-3114
CELL 651-925-9574
for all your biking needs!
TOM PEDERSON
Certified Bicycle Mechanic

LEONARD ENTERPRISES
offering these complete contracting services:
• New Housing • Remodeling/Additions • Garages
• Roofing • Pole Sheds • Free Stall Barns
• Cement Work • Concrete Coloring & Stamping
FREE ESTIMATES OVER 25 YEARS OF EXPERIENCE
CALL MARK AT 507-273-2738
MN Contractors License #BC233340 Insured
Lake City Chamber of Commerce Member

Trenton WITMER Excavating

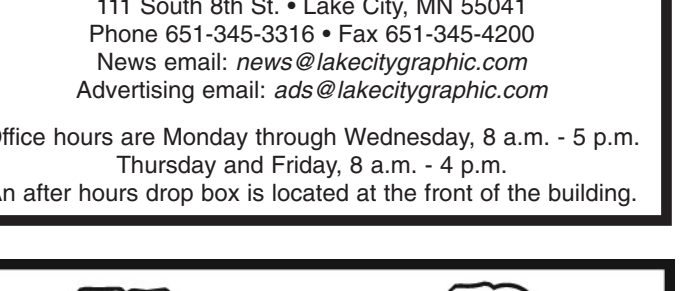

BUILDING SITES
DRAINAGE DITCHES
GRAVEL
SAND
BLACK DIRT
ROCK DIRT AND SNOW
SEPTIC SYSTEMS
LICENSED
BONDED
INSURED
Call 651-380-8023

NEW DEADLINES

In order to meet our press and delivery schedules, we ask for your cooperation in having your advertising and news copy into the Graphic office by the following deadlines.

Lake City Shopper (Tuesday Publication)
Display Advertising Deadline. . . . . Friday - 4 p.m.
Classified Advertising Deadline . . . . . Monday - 9 a.m.

Lake City Graphic (Thursday Publication)
News Deadline . . . . . Monday - 5 p.m.
Display Advertising Deadline . . . . . Monday - 5 p.m.
Classified Advertising Deadline . . . . . Monday - 5 p.m.

If you have a request for a photograph to be taken for the newspaper, please call our office at least 24 hours in advance. Thank you.

Lake City Graphic
111 South 8th St. • Lake City, MN 55041
Phone 651-345-3316 • Fax 651-345-4200
News email: *news@lakecitygraphic.com*
Advertising email: *ads@lakecitygraphic.com*

Office hours are Monday through Wednesday, 8 a.m. - 5 p.m.
Thursday and Friday, 8 a.m. - 4 p.m.
An after hours drop box is located at the front of the building.

Marten's Deli
-THE NEXT GENERATION-
Since 2006



716 W. Lyon Avenue • Lake City • 651-345-2526
Jeri & Jeff Prigge, Owners
Hours: Mon.-Fri. 9 A.M.-6 P.M. - Sat. 9 A.M.-3 P.M. - Sun. 10 A.M.-2 P.M.

PLANNING A GRADUATION PARTY?
Let Us Help - We Cater Any Size Party

PARTY PACKAGE #1 Serves 50 Guests - $145
• 3 doz. Deli Ham Sandwiches
• 3 doz. Premium Turkey Breast Sandwiches
• 12 lbs. Potato Salad
• One 16" Fresh Fruit Tray
• One 16" Vegetable & Dip Tray

PARTY PACKAGE #2 Serves 50 Guests - $160
• 3 doz. Deli Ham Sandwiches
• 3 doz. Premium Turkey Breast Sandwiches
• 12 lbs. Ham Macaroni Salad
• One 16" Fresh Fruit Tray
• One 16" Vegetable & Dip Tray

PARTY PACKAGE #3 Serves 50 Guests - $165
• 3 doz. Roast Beef Sandwiches
• 3 doz. Premium Turkey Breast Sandwiches
• 12 lbs. Italian Pasta Salad
• One 16" Fresh Fruit Tray
• One 16" Vegetable & Dip Tray

SANDWICHES By the Dozen
• Deli Ham • Turkey Breast • Roast Beef - $8.99

BUNS Fresh Home Baked
• Wheat or White - Dinner Rolls $2.19 doz. Hamburger Buns $2.99 doz.

BUN FILLERS
• BBQ Pulled Pork $5.99 lb.
• Pulled Turkey $5.99 lb.
• Premium Deli Ham $4.99 lb.
• Roast Turkey Breast $5.19 lb.
• Homemade Chicken Salad Spread $7.39 lb

BAKED TREATS
• Orange & Black Frosted Cookies and Cupcakes. Great selection of bars.

GRADUATION FAVORITES
• Ham Macaroni Salad - $5.49/lb.
• Fresh Fruit - $5.99/lb.
• Mrs. Gerry's Potato Salad - $3.69/lb.
• Cheesy Potatoes - $3.99/lb.

WE DELIVER 7 DAYS A WEEK!
WE ACCEPT VISA-MASTER & DISCOVER

The Lake City Shopper
Read it online at
www.lakecitygraphic.com



Free access to the PDF version of the Shopper!

WANTED
JUNK CARS & OLD IRON
Will Pick Up • Call Day or Night!
PHONE 507-753-2380
MILLVILLE AUTO SALVAGE

folk forum
JOE & VICKI PRICE
Sat., April 29 • 8 P.M.
Blues
OAK CENTER GENERAL STORE
PHONE 507-753-2080

"Call a Mortgage Expert" Get Prequalified Today

Barb Brown
PrimeLending
A PlainsCapital Company.
4115 26th St. NW, Suite 103
Rochester, MN 55901
Cell: 507-951-1611
NMLS#305720
EQUAL HOUSING LENDER

SPRING IS HERE! Get that PC ready
• *Clean Up*
• *Tune Up*
Call us for…
Service & Repairs
651-345-0188
Technology Solutions
of Lake City, Inc.
202 S. Washington St.

BURFEIND MINI STORAGE
DRY - Vapor Barrier
SECURE - Tamper Proof Locks
1 block past Lake City Medical Center on Goodhue County 5 - 37027 County 5 Blvd.
651-345-4614
Ed & Judy Burfeind

JOHN LANE TREE SERVICE
Professional Tree Care and Stump Removal
Insured • Free Estimates
PHONE 651-345-4016

BINGO
FRIDAY, APRIL 28 • 7 PM
MUST BE 18 TO PLAY
Sponsored by B. Wells and the Frontenac Sportsman's Club.
All proceeds go to the Lake City Environmental Learning Program.


Get the Gang Together & Head for B. Wells!
FRONTENAC

LAWN CARE
• Mowing
• Small Yard Projects
• Miscellaneous Yard Work
Call Jake Hartzell
651-600-4999


HALL'S CONSTRUCTION
Small Business Craftsmanship, Big Business Results
One-on-one consulting for: • New Home Construction
• Additions/Remodeling • Kitchen Remodels • Porches
• Custom Made Cabinets • Siding and Windows • Re-roofing and Decks
Competitive prices for all projects - big and small.
BRIAN HALL • 507-753-2508
Insured & Licensed License #BC 63850

Transform your outdoor places into scenic spaces
Creative Landscape Design & Professional Installation
Landscape Renovation
Grading & Sodding
Natural Stone
Retaining Walls
Scenic Spaces inc
Landscapes & Gardens
Trees, Shrubs & Perennials
Ponds & Waterfalls
Rain Gardens
Brick Patios
Visit Our New Website
www.scenicspaces.com
651-385-0258


TRAVIS COYLE PAINTING LLC. Interior and exterior, commercial, industrial. Fully insured. Free Estimates. Call or text 651-380-9541. 46-49-7-10c


Creative Minds of Lake City *"The Print Shop with a Twist"!* **LOVE is in the air!** Wedding invites, programs, table cards and more. 118 S. Washington St., Ph. 651-448-8070. *lakecitycreativeminds.com* or email: *info@lakecitycreativeminds.com*. 6-9-46-49c

ANTIQUES. I buy, sell, strip, repair, refinish antique furniture. We also buy collectibles. Call Randy for estimates. 30+ years experience. Ph. 507-990-4291, Lake City. 44-43-5-4p (3.15 12 mo)

STUMP GRINDING AVAILABLE - Call Jim Holst for a free estimate, 651-380-5721. 3-43tfc


BAUER'S STUMP REMOVAL and TREE REMOVAL, LLC - Fast, courteous service, free estimates & low prices. Sod available, black dirt, clean up. Call today, 651-345-2293. 42-3tfc


BODY BLING SPA offers an inviting, relaxing atmosphere to soothe your body, mind and spirit! Introducing our newest feature a Full Spectrum Infrared Sauna. Complimentary first time use for all! Call 651-345-1232 or email *bodyblingspa@gmail.com* for details and check out our holiday specials! 42-30tfc


PROFESSIONAL ALL BREED DOG GROOMING by Jolyne and Jen. Call for appointment. Gerken's Town & Country, 801 W. Lyon Ave., Lake City or call 651-345-6362. 43-31tfc

WE REBUILD ALL BRANDS of NiCd and NiMH power tool batteries. Bluff Valley Battery, 35283 340th St., Lake City. Ph. 651-448-0064. 40-28tfc

TIRED OF LOOKING at that old wallpaper or just want your room freshened up? Call me for a free estimate. Wallpaper removal and painting services available. Ph. 651-345-4379, Staci Oliver. ***Paint It Your Way.*** **Gift certificates available in any amount.**

BUCKRIDGE MEATS
Millville, Minnesota
Beef, Pork, Venison, Goat & Lamb Processing
Venison Sausage
Call for Appointment
507-753-2183


GOT A MESSY MUTT? Get'em cleaned up at Maria's Mutt Cuts. Where Messy Mutts are Made Amazing! **Professional Dog Grooming**. Call for an appointment, 651-380-8465.


CHILD CARE OPENINGS - For all ages and all shifts. Call Lake City Child Care Referral. For an updated list of licensed providers with openings call Laurie 651-345-3618 or 651-764-1469; *mama_5b@hotmail.com*.

FOUND: Holy Bible found on Monroe Street in Lake City. Owner may claim by identifying at Graphic office, 111 S. 8th Street, Lake City. 9-49nc


Flags of Valor
The Lake City American Legion will be having flags of valor displayed over Water Ski Days weekend.
Watch for a form in next week's Shopper to be completed to sponsor a flag.

JENNY'S GREENHOUSE
OPEN HOUSE
Saturday, April 29
20% OFF All Garden & Fairy Garden Decor!
20% OFF Trees, Shrubs & Fruit Trees!
Refreshments!
Drawings for prizes all day!
$5.00 OFF Hanging Baskets
Not vaild with any other offers.
Offer good Saturday, April 29, 2017.
Hours: Mon.-Fri. 10-6, Sat. 9-5, Sun. 11-4
Jennysgreenhouse.com
Like us on Facebook!
2.5 mi. north of Zumbro Falls on Hwy. 63
507-421-7257 • 507-753-2686

EXTRA, EXTRA READ ALL ABOUT IT!
Mudd's Charitable Silent Auction Will End On Sun., April 30th At 6pm
There's Hardcore American Muscle Car Garage Packages, Outdoor Yard and Garden Stuff, an Awesome Baby Package, a Playpen Filled with Children's Books, Toys Diapers, Baby Bottles, even Footwear and a must have CD of Alvin and The Chipmunk's, Lots and Lots Of Different Stuff !!!
Successful Bidders Will Qualify For More Specials And Prizes!
Pioneer Supper Club
Wabasha Minnesota

GLANDER EXCAVATING
- Water & Sewer Line Repair/ Installation
- Septic Systems
- Demolitions
- Basements & Additions
- Haul/Sell Sand, Dirt & Crushed Rock
- Commercial/Residential

651-345-2723
FREE ESTIMATES
Fully Bonded & Insured
www.glanderexcavating.com
License #L879
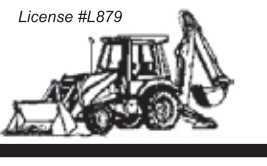

EA663528 *Jason Hart*
HART'S ELECTRIC LLC
Proudly servicing the Lake City area!
651-380-3735
Residential • Commercial • Industrial

THE RAILHOUSE GRILL
651-345-5762
www.THERAILHOUSEGRILL.com • FACEBOOK: THE RAILHOUSE GRILL
800 West Lyon Ave., Lake City
ICE CREAM!
Hand dipped & Only $2.50 a scoop!
(cake cone or dish!)
Waffle cones only 50 cents more!
Live music Saturday, April 29th:
Dave Hudson
entertains from 7 to 10 p.m.

SMITTY'S MARINE HAS LOTS OF NEW & USED Pontoons and Boats


Stop on out for a great deal. It's time to get on the water!
And don't forget... We have a great service department and a well-stocked ships store!
Financing available on approved credit. Will take trades.
1705 N. Oak St., Lake City • 651-345-3990

TACOS
Thursday Nights
5 P.M. - ???
SHORT ORDERS AVAILABLE
Phone 651-345-4212
The Friendly Hometown Bar!
FRONTENAC

April BLOWOUT SALE
$1.00 over factory invoice on every new Ford car or truck in stock. Plus you get all the factory rebates.
Hurry, sale ends May 1, 2017
Example:
New 2017 Ford F150 XLT 4-door crew cab 4x4
Automatic transmission, air, rear camera, remote start, power slide window, chrome package, EcoBoost motor, trailer tow package. Stock #5005

List price $49,555.00
Special package discount $2,000.00
$47,555.00
Ford factory invoice $44,313.22
Plus $1 $1.00
$44,314.22
Less factory rebate $5,550.00*
Net price $38,764.22
You save $10,790.78!
*Must finance with Ford Credit to qualify for factory rebate.
All of our new Ford Cars and Trucks have great cash rebates available!
SALES DEPARTMENT OPEN
Monday-Friday Until 6 P.M.
Saturday Until 3 P.M.
Evenings By Appointment
SERVICE DEPARTMENT OPEN
Monday-Friday 7 A.M.-5 P.M.
Saturday Until 12 Noon
Dealer #12446
PHONE 651-345-5313
TOM HEFFERNAN FORD
310 N. Lakeshore Drive Lake City
Ford Cars · Ford Trucks

CLEAN UP DAY – CITY OF LAKE CITY

SATURDAY, MAY 13 • 8 AM – 4 PM

401 South 8th Street (Lake City Recycling)

CURRENT UTILITY BILL verifying residence & garbage charge is **REQUIRED** for all Lake City residents wishing to dispose of items on this day.

NO EXCEPTIONS!

You may print your bill directly from PSN if you pay online OR you can stop by City Hall to request a copy.

Non-residents will not be allowed to dispose items on this day.

RATES FOR CERTAIN DISPOSABLE ITEMS (each):

Air Conditioners, Freezers, Refrigerators & Dehumidifiers	$20.00
TV's, Computer Monitors & Computer Towers	$20.00
VCRs, DVD Players and all other electronic equipment (including radios)	$10.00
Satellite Receivers (Dish / Direct TV)	$10.00
Desktop Copiers, Printer & Scanners, Fax Machines & Humidifiers	$10.00
Dishwasher, Washers, Dryers, Stoves, Water Heaters, Water Softeners, Microwaves & all other appliances	$10.00
Car Tires (each)	$5.00
Truck Tires (each)	$10.00
Bikes with Tires	$2.00
All other equipment with rubber tires	$5.00

PLEASE MAKE THE ABOVE ITEMS EASILY ACCESSIBLE FOR REMOVAL FROM YOUR LOAD.

ITEMS NOT ACCEPTED:

Asbestos	Concrete	Liquids
Ashes	Demolition & Construction Debris	Medical Waste
Automobiles	Hazardous Waste	Paint
Brush	Household Garbage	Yard Waste

LAKE CITY RECYCLING IS NOT RESPONSIBLE FOR DAMAGE TO VEHICLES.

In conjunction with the City of Lake City Clean Up Day, the Lake City Masonic Lodge No. 40 will be offering a pick-up service for residents who are physically unable to bring in their items. Persons wishing to use this service are asked to call City Hall (345-5383) by Friday, May 12 to make arrangements. Pick up service is limited to Lake City. Make checks payable to City of Lake City for any fees owed and to the Masonic Scholarship Fund for your donation.

INSURANCE SOLUTIONS
FOR BUSINESS
AND INDIVIDUALS

(651) 345-5345 • 108 E Center St. • Lake City, MN
northriskpartners.com • @NorthRisk

NORTH RISK PARTNERS®
C.O. BROWN DIVISION

Auto-Owners INSURANCE
LIFE • HOME • CAR • BUSINESS



WELLS CREEK BOARDING KENNELS, 28642 Lehrbach Rd. in Red Wing. Pet boarding and day care for your pet(s). Heated and air conditioned with plenty of TLC for every pet. Call Audrey at 651-388-8908. 4-44tfc



SEWING MACHINE REPAIR by Roman's Sewing Machine Service. Available at Lake City Appliance. Home or industrial machines. House calls also. Ph. 651-345-3024. 2-15tfc

WOMEN'S CENTER 24 hour crisis. Ph. 651-385-8600 for safe housing, advocacy and resources.

IF IT NEEDS CLEANING - Call Lynn - she'll clean anything. Ph. 608-248-2681, after 5 p.m., or 715-495-4949, cell. 8-48tfc

TWO BEDROOM PLUS DEN duplex for rent. Washer/dryer, deck. Close to downtown. No smoking, no pets. Lease required. Available June 1. Ph. 507-398-3507.

3 BEDROOM HOUSE FOR RENT. 3 bath, finished basement, 2 car garage, close to schools. No smoking, no pets, references and deposit required. $1,100/mo. plus utilities. Available now. Call 651-345-4739. 47-8tfc

OAK CENTER STORAGE, 36206 660th St., Lake City, MN. Mini storage and storage for motorhomes and boats. We charge 20% under other storage places. Ph. 507-753-2672. 7-10-47-50c

RUBBER PADDLE BROOM sweeps crushed rock from your grass. For rent at ACE Rental Center 651-345-5506. Also garden tillers, dethatchers, aerators, post hole diggers and much more.

3 BEDROOM DUPLEX HOUSE for rent with garage and storage shed. Located in country near Oak Center. Lawn mowing and snow plowing included in rent. No pets. Available May 1. $670/mo. Ph. 507-951-3545. 6-46tfc

TWO BEDROOM lake view house for rent. Available now. No smoking, no pets. First and last months rent plus deposit. $750/mo. Serious inquiries only. Ph. 651-345-5331. 45-48-6-9c

2 BEDROOM, 1 1/2 BATH townhome for rent in Zumbro Falls with deck and small fenced yard, dishwasher, washer/dryer. $750/mo. Ph. 507-951-8229. 47-35tfc

FELBER & SONS
ROOFING
Fully Insured
MN License #BC385222
ALL TYPES OF ROOFING
Hot Tar - Gravel - Shingles
Rubber Roofing
Dick Felber 507-383-8984
Dan Felber 507-254-0356

DICK & SALLY'S
FRAME SHOP
Dick & Sally Schurhammer
129 - 4th Grant Blvd. W.
Wabasha, MN 55981
651-565-4825
HOURS:
Mon-Fri. 10 a.m.-4 p.m.
SAT 9 a.m.-2 p.m.

CARPET &
VINYL
Call Lyle's Carpet
& Linoleum
Frontenac
Samples Brought
to Your Home!
PHONE
1-651-388-8641

NORTHSTAR
CONSTRUCTION
& EXCAVATING LLC
Goodhue, MN 507-259-1089
QUALITY WORKMANSHIP
CUSTOMER SATISFACTION GUARANTEED
REMODELING & NEW CONSTRUCTION
• Pole Sheds • Garages • Concrete Work
RESIDENTIAL & AGRICULTURAL ROOFING
651-923-5048 (Home and Fax)
License #20586960

Quality Work... Affordable Price!!
XTREME
HARDWOOD FLOORS
Installation • Sanding • Refinishing
Over 25 Years Combined Experience
Personally Handling Every Job!
NWFA National Wood Floor Association
Certified • Insured
Steve Domke
507-254-9489
Free Estimates

The PAINTER
for all your interior or exterior painting projects!
CALL GARY DAVIDSON
AT 507-798-2290
Staining • Varnishing • Painting
Wall Papering
Signs & Logos
(restored to new condition)
Over 15 Years Experience
Many Local References
Insured
Call for Free Quote & Terms
Call now and save big $$$$!

LOCALLY BUILT!
YARD SHEDS
Sizes 8x8 to 12x32
THE COUNTRY BARNYARD
Portable Sheds
Gazebos
Gym Sets
ORDER TODAY!
Office: 39625 240th Ave.
Goodhue, MN
651-923-4241

Wabasha Complete
Septic Service
• Design • Installation
• Pumping • Inspection
Locally Owned, Licensed, Bonded, Insured
651-380-2980

8th Annual
DVD & MUSIC CD SALE



SATURDAY, SEPT. 29
7 A.M. - 3 P.M.
Thousands of DVDs and CDs.
Every type of music & movie.
DVDs $2 each or 3 for $5.
CDs are only $1 each.
Quantity discounts
beyond that also.
BLATTNER
1030 S. 10th St.
Lake City

GARAGE SALE
FRIDAY, APRIL 28
8 A.M. - 4 P.M.
SATURDAY, APRIL 29
7 A.M. - 2 P.M.
Baby Items. Toys. Clothes — Boy's, NB-12M; Men's, Women's. Wildlife Prints. Home Décor. Accesories. Washer & Dryer. Dining Table. Pool Table. Dishes.
LARSON
1025 W. Center St.
Lake City

Multi-Family
GARAGE SALE
FRIDAY, APRIL 28
SATURDAY, APRIL 29
8 A.M. - 5 P.M. *Both Days*
Girl/Boy Bedding Nursery Sets. Clothing —Girls & Boys, Infant to Age 8. Lots of Indoor/Outdoor Toys. Baby Stroller. Bath Tubs. Car Seat and Bases. Bathroom Rugs. Bed Linens. Flower Pots. Outdoor Equipment. Bedroom Set. Car Covers.
SHANNON NICKELSON
32511 Lakeview Dr.
Lake City - *Heated garage. Left at Triple R Sales and right at the Y, by Lake City Golf Club.*

Multi-Family
GARAGE SALE
FRIDAY, APRIL 28
3 P.M. - 6 P.M.
SATURDAY, APRIL 29
8 A.M. - Noon
Household Décor. Wall Pockets. Metal Lunch Pails. Collectibles. Books. Clothes, size 4T-2XL. Lots of Stuff.
314 Monroe St.
Lake City

GARAGE SALE
THURSDAY, APRIL 27
1 P.M. - 5 P.M.
FRIDAY, APRIL 28
8 A.M. - 5 P.M.
SATURDAY, APRIL 29
8 A.M. - 1 P.M.
Household Items. Clothes — Girl's, size NB-12; Women's, Men's. Toys. Much More.
BONDE
1000 W. Elm St.
Lake City

(2) GARAGE SALES
With Numerous Families
FRIDAY, APRIL 28
8 A.M. - 2 P.M.
SATURDAY, APRIL 29
8 A.M. - Noon
Anything and Everything.
Priced to Sell!!
818 N. High St. &
820 N. High St.
Lake City

HUGE
MOVING SALE
THURSDAY, FRIDAY & SATURDAY, APRIL 27-29
10 A.M. - 4 P.M.
& MAY 4-6
9 A.M. - 4 P.M.
Many Antiques Large & Small, including Hoosier Type Cabinet, High Back Twin Bed, 4 Poster Double Bed, Trunk, Hall Tree, etc. Six Piece Lane Wicker Porch Set — Couch, Love Seat, Chair, Ottoman, (2) Thick Glass Tables. Log Futon, like new. Recliner. Cabin Décor. Barely Used Ladies 10-Speed. New Dog Ramp. New Ceiling Fan. Humidifier. Dehumidifier. Like New Queen Bed. Quilt Books, Patterns, Kits and Fabric. Kitchen Items. Bedding. Towels.
1121 S. Garden St.
Lake City

HUGE 100-MILE WEEKEND
GARAGE SALE
THURSDAY, MAY 4
FRIDAY, MAY 5
8 A.M. - 5 P.M. *Both Days*
SATURDAY, MAY 6
8 A.M. - ??
Women's Brand Name Clothes. Housewares. Bedding. Outdoors. Tires. Auto Creeper. Lawn Chairs. Dishes. Knick Knacks. Jewelry. Miscellaneous. Much, Much More!
First & Last Time Garage Sale!!
No Checks!
LICHTBLAU'S
401 N. 6th St.
Lake City

GARAGE SALE
THURSDAY, APRIL 27
Noon - 6 P.M.
FRIDAY, APRIL 28
9 A.M. - 4 P.M.
SATURDAY, APRIL 29
9 A.M. - 2 P.M.
Children's Sleeping Bags. Clothes — Boy's, Infant-size 8; Girl's Infant-size 10-12; Men's, Women's, size M-2X. Baby Tubs. Pack 'N Play. Children's & Adult Books. Lots of Boy's & Girl's Toys and Games. Miscellaneous Includes: Vintage Dishes, Collectibles, Pictures, Lamps, Clocks, Cookbooks, Nice Tackle Boxes. Riding Toys.
103 S. 7th St.
Lake City

THANK YOU NOTES

LANDERS

The family of Denny Landers would like to thank all those for their kind words, prayers, love and support during Denny's long battle with cancer. Thank you to all those who sent cards and expressed so many words of comfort to our family. We appreciate all the services as well as comfort and care provided by Red Wing Hospice.

Our heartfelt appreciation to the staff at Mayo Clinic Health System; Schleicher Funeral Home; Father Pete, Father Dernek, and Deacon Dose; thank you to Sue McElmury, Cara Grisim and Emmee Grisim Lopez for providing the beautiful music at mass and to Emmee for her lovely rendition of "Hallelujah"; a special thank you to Cara Grisim for preparing the wonderful lunch and those from St. Mary's Parish who volunteered to work at the luncheon.

We'll remember you… in the places we discovered, in the moments that we shared, in the laughter that still dances in our hearts, in the legacy of love you left for those who follow, and the stories that were only yours to tell.

Joanne, Brent (Susie), Andrea (John) and Brandon; grandchildren Tanner, Tyler, Anna and Cooper. 9-49c

NEW DEADLINES

In order to meet our press and delivery schedules, we ask for your cooperation in having your advertising and news copy into the Graphic office by the following deadlines.

Lake City Shopper (Tuesday Publication)
Display Advertising Deadline. . . . . Friday - 4 p.m.
Classified Advertising Deadline . . . . . Monday - 9 a.m.

Lake City Graphic (Thursday Publication)
News Deadline . . . . . Monday - 5 p.m.
Display Advertising Deadline . . . . . Monday - 5 p.m.
Classified Advertising Deadline . . . . . Monday - 5 p.m.

If you have a request for a photograph to be taken for the newspaper, please call our office at least 24 hours in advance. Thank you.

Lake City Graphic
111 South 8th St. • Lake City, MN 55041
Phone 651-345-3316 • Fax 651-345-4200
News email: *news@lakecitygraphic.com*
Advertising email: *ads@lakecitygraphic.com*

Office hours are Monday through Wednesday, 8 a.m. - 5 p.m.
Thursday and Friday, 8 a.m. - 4 p.m.
An after hours drop box is located at the front of the building.

DEADLINE: Friday at 4 p.m.
for ad to appear in the following Tuesday Shopper

GARAGE SALE SPECIAL



1 Column x 3 Inch Garage Sale Ad in the Lake City Shopper
Only $20.00 (Reg. $30.60)
Simply fill out the form below and return with payment of $20.00 to:
LAKE CITY GRAPHIC, P.O. Box 469
111 S. 8th Street, Lake City, MN 55041

Type of Sale:
Circle one: Garage Moving Porch Yard Rummage
Sale Day/Date: _____
Time: _____
2nd Day/Date: _____
Time: _____
List Items: (Limit of 12)
_____ _____
_____ _____
_____ _____
_____ _____
_____ _____
_____ _____
Name(s): (Optional)
_____
Address: _____
_____
Directions to sale: (Optional)
_____
_____

GARAGE SALE
THURSDAY, OCT. 10
9 A.M. - 4 P.M.
FRIDAY, OCT. 11
9 A.M. - 4 P.M
Kenmore Washer. Rocking Chair. Exercise Bike. Beanie Babies. Furnitures. Child's Dresser. Office Chair. Some Clothing. Bicycles. Knick Knacks. Furniture.
PATTERSON
629 N. 7th St.
Lake City

SAMPLE AD

DEADLINE
Complete this form and return to the Graphic office by 4 p.m. on Friday for ad to appear in the following Tuesday Shopper.

FORM MUST BE COMPLETED AND ACCOMPANIED BY FULL PAYMENT IN ORDER TO RECEIVE DISCOUNT.

Ads placed by phone DO NOT QUALIFY for discount.

Glenn's Motorcoach Tours, Inc.
Rochester, MN
Rochester's #1 Tour Company
CALL TODAY FOR A DETAILED BROCHURE!!
1-800-795-8516 or 507-288-1329

HOLLAND, MI TULIP FESTIVAL	May 12 - 14, 2017		$469
DOOR COUNTY, WI	May 19 - 21, 2017		$449
PORT WASHINGTON, WI SALMON FISHING	June 11 - 13, 2017		$499
NASCAR - KENTUCKY SPEEDWAY Nationwide & Xfinity Series Races	July 6 - 9, 2017		$619
CALGARY STAMPEDE & CANADIAN ROCKIES	July 8 - 16, 2017		$1559
NW CIRCLE & VANCOUVER & VANCOUVER ISLAND	July 15 - 31, 2017		$2849
LAKE SUPERIOR CIRCLE TOUR	Aug. 4 - 11, 2017		$1349
SUMMERTIME ON THE MISSISSIPPI	Aug. 16 - 18, 2017		$489
CHICAGO GANGSTER TOUR	Aug. 18 - 20, 2017		$479
CAPE COD & THE LANCASTER AMISH	Sept. 9 - 18, 2017		$1639
MACKINAC ISLAND, MI	Sept. 15 - 17, 2017		$469
MAPLE LEAF TOUR - MONTREAL & QUEBEC CITY	Sept. 25 - Oct. 4, 2017		$1949
NEW ENGLAND FALL COLOR TOUR	Sept. 30 - Oct. 11, 2017		$1849
WASHINGTON DC & GETTYSBURG	Oct. 14 - 20, 2017		$1169
FALL MYSTERY TOUR - All new 7-day tour!!!	Oct. 15 - 21, 2017		$1079
AUTUMN IN THE SMOKY MOUNTAINS	Oct. 24 - 29, 2017		$929
CHRISTMAS BRANSON - Daniel O'Donnell, The Million Dollar Quartet, The Baldknobbers, Jamboree Show, Miracle of Christmas	Nov. 2 - 5, 2017		$629
CHRISTMAS BRANSON - Daniel O'Donnell, The Texas Tenors, A Tribute to Alabama, Dixie Stampede Dinner Show	Nov. 9 - 12, 2017		$629
CHRISTMAS BRANSON - Daniel O'Donnell, A Tribute to Frankie Valli & The Four Seasons, Legends in Concert, Presley's Country Jubilee	Nov. 16 - 19, 2017		$629
A COUNTRY CHRISTMAS IN NASHVILLE	Nov. 28 - Dec. 3, 2017		$1229
HAWAII - GREAT WINTER GET-A-WAY	Jan. 6 - 14, 2018		$3999
FLORIDA	Feb. 4-17, 2018		$2369
DEEP SOUTH TEXAS	March 3 - 16, 2018		$2199
SPRING MYSTERY TOUR - All new 7-day tour!!!	April 10-16, 2018		$1099
MYRTLE BEACH & CHARLESTON, SC	April 21-29, 2018		$1449
NEW ORLEANS & LAFAYETTE, LA	May 4-14, 2018		$1779
TRAINS IN THE COLORADO ROCKIES	June 21-30 2018		$1609
ALASKA - Land and 7-day cruise!	July 24 - Aug. 4, 2018	*Starting at*	$4849

ALL PRICES BASED ON A DOUBLE OCCUPANCY
ONLY A FEW SEATS LEFT ON SOME TOURS!!
All of our tours are fully escorted, in deluxe motorcoaches & luggage handling is included.
For more information, or to book a tour, call today!
Check us out on the Web www.glennsmotorcoachtours.com
Email: glenn@glennsmotorcoachtours.com
"Traveling With The Professionals"

WE'RE HIRING!

Check out our new jobs online and apply today at *www.RedWingExpress.com*

Express EMPLOYMENT PROFESSIONALS

the Jewel

The Jewel Golf Club is accepting applications for part time and full time:

Cooks & Servers

Call 651-345-2672
or email
mwalker@jewelgolfclub.com

RIVERSIDE TOWNHOMES

Now Taking Applications

3 BR, 2 BA

Attached garage, major appliances, non-smoking, no pets. Available now.

1109 N. High St., Lake City

PHONE: 651-345-5470

Applications available at *www.bergstad.com*

Equal Opportunity Housing

LAKE CITY TOWNHOMES & APARTMENTS

Now Taking Applications

1, 2 & 3 Bedroom

Rent based on income.

1109 N. High St., Lake City

PHONE: 651-345-5470

Applications available at *www.bergstad.com*

Equal Opportunity Housing

CLASS A OTR AND LOCAL DRIVERS WANTED for new openings. Consistent runs with great earnings potentials, available soon for the right candidates. Competitive pay for all miles, health/life insurance coverage, matched 401K, performance bonuses, and other benefits. Call us at 651-388-7979 or apply online at *wyliewilsontrucking.com/drive-for-us/*. 27319 Highway 61, Red Wing, MN. 8-10-48-50c

EAGLE HANG GLIDING – Part time, full time employment - May thru September. Looking for fun, energetic, physically fit individual to join our team. Responsibilities include setting up equipment, boat prep, assisting in boat operations, driving boat, operating payout system, and assisting pilot with flights. Includes interaction with customers, marketing and various details in relation to flight operation. Must have good boat driving skills and people skills. Please call Dave at 612-219-1044.

PT PCA NEEDED. Ph. 651-345-2768. 6-46tfc

WANTED – Race Committee Boat Operator at the Lake City Yacht Club, Lake City, MN. The Lake City Yacht Club is in need of a race committee boat operator to oversee and operate our small powerboat for sailboat racing from May 6 through Oct. 1, 2017. Previous experience operating a powerboat is preferred. Races occur on 10 Saturdays and 2 Sundays during May-June and Aug-Oct. 1. Hours for each day are roughly 9:30 a.m. to 3:30 p.m. The RC operator will be paid $175 for each race day. Instruction and education is also available. Ph. 507-421-8037. 40-3-1-16c

HELP WANTED: Part time job, 4 evenings (2 hour shift) and one day a week (4 hour shift) in Old Frontenac. Job entails morning and evening cares of a quadriplegic woman. Starting wage is $14/hour. Serious inquiries only. Call Marcia 651-345-3735. 39-52tfc

OTR DRIVERS: Weekly loads originating out of Lake City, MN; Top Mileage Pay, Paid Weekly; Lucrative Bonus Program; Benefits; Home Weekly; Late Model Equipment with Satellite TV and Radio; Family Owned. **Moutrie Trucking** 877.668.8743, *www.moutrie.net*.

TRUCK DRIVER WANTED! HOME EVERY NIGHT

Requirements:

Class A CDL and clean driving record is required. Must be 21 years old with 2 years experience.

Apply at:

Lakeland Transfer/JB Pallet, 120 S. Lakeshore Dr., Lake City, MN 55041 or call Mark at 651.345.3854

J&B Pallets in Lake City, MN is currently looking for a Jockey truck driver on 1st shift, some overtime required.

Duties include but are not limited to spotting trailers, driving forklift and skid loader. Must have valid driver's license.

Call Jason at 651-409-3499 or stop in at 1215 S. 10th Street in Lake City to pick up an application.

Pallets Done Right
J&B PALLETS

1215 S. 10th St., Lake City, MN

GOLF COURSE MAINTENANCE

the Jewel

The Jewel Golf Club is now hiring seasonal summer staff in the grounds maintenance department. Full or part time possible but must be available mornings. Position available immediately and runs through October if desired. Experience not necessary... we'll gladly train. $9.50 - $10.00 per hour with bonus program. Contact Doug at 651-216-1456.

HOWES DIAMOND JEWELERS

in downtown Red Wing
is seeking a detail-orientated, people person, with good communication skills to fill a 20-30 hour per week part-time position. Retail experience preferred but not required.

Apply in person at:
301 Bush St., Red Wing, MN

accra

Certified Nursing Asst/Home Health Aide

Accra Home Health has an immediate opening for caring and compassionate CNA/HHA to provide direct care for the residents in our Assisted Living Facility. A qualified applicant must have a CNA/HHA certification or current experience in providing personal care. This position requires every other weekend and rotating holidays. Accra offers a highly competitive wage and shift differentials.

If interested, please complete application at
High Street House
317 N. High St., Lake City, MN 55041

HAWKINS OVERHEAD DOOR

Commercial and Residential Sales and Service

Visit our website at hawkinsoverheaddoor.com

Pete Hawkins
651-564-0916
hawkinsoverheaddoor@gmail.com



NOW ACCEPTING APPLICATIONS

CASHIER & CARRY-OUT
DELI DEPARTMENT
FROZEN/DAIRY DEPARTMENT

NEGOTIABLE SCHEDULES
RETIREES ARE ENCOURAGED TO APPLY

For additional information please call 651-345-5347.
For an application, please stop down at

Fiesta Foods

310 S. Lakeshore Drive, Lake City

PEPIN VALLEY DENTAL

LICENSED DENTAL ASSISTANT NEEDED

Our office is in need of an LDA to join our FUN FAMILY office, available immediately. This position is an amazing opportunity for anyone looking to establish great friendships with our incredible staff and patients. Your position would include working with both doctors 4 days a week. We strive for patient comfort and dental excellence every single day....and we happen to enjoy every minute of it together, too!

We prefer you drop off your resume in person during business hours at 1350 N. 7th St., Lake City, MN 55041. You could also email it to *john@pepinvalleydental.com*. We look forward to meeting you!

Marie A. Mueske DDS
Stephen L. Brown DDS

Pritzl STORAGE

HOUSEHOLD • TRUCKING • BOATS • MOTORHOMES

CALL FOR AVAILABILITY

4 LOCATIONS TO SERVE YOU
• 7TH & MONROE • GRANT ST.
• 200 NORTH 10TH ST. • 500 NORTH 10TH ST.

651-345-4366

(Office) • North 10th St. • Lake City, MN 55041
Check us out at *pritzlstorage.com*

SMITTY'S MARINE IS HIRING

- New Recreational Products **Rigging Persons**. Must have mechanical aptitude.
- **Recreational Mechanical Tech** for Boats, ATVs, UTVs. Wage based on experience and ability.

40 hours per week. Training available.

Apply in person. Must bring resume.

SMITTY'S MARINE

1705 N. Oak Street, Lake City, MN 55041
Ph. 651-345-3990

Employees matter
Ebenezer cares

The Care Center at Mayo Clinic Health System in Lake City, managed by Ebenezer, has a family tradition and atmosphere where we take pride in providing quality living environments for our community.

Nursing Assistants

- FT & PT day and evening shifts.
- PT night shift.

HIRE ON Bonus, $3000 for full time and $1500 for part time shifts. Starting wage is $13.72 per hour plus .75 shift differential for evenings, $1.25 for the night shift, additional pay for experience. Shifts include every other weekend and holiday. If qualified, non-certified applicant can start as a hospitality aide with the opportunity for facility paid nursing assistant training. Scholarships and/or free onsite training to become a nurse is available.

Nurse

- FT evening/night shifts, 8 & 12 hour shifts, includes every third weekend and holiday.
- FT & PT night 8 hour shifts, includes every-other weekend and holiday.

Hire on bonus of $5000 for full time and $2500 for part time shifts. Starting salary for RNs is $29.54 and $23.01 for LPNs plus credit for experience and shift differentials. New grads welcome, we will pay for student loan expenses for newly hired and have recently graduated from a RN/LPN program within the last 12 months. "Expenses" include the periodic required minimum loan payments due while employed by the facility.

Dietary Aide

- FT day hours, includes every other weekend and holiday.

Hospitality Aides

- On call/casual positions, both day and evening hours, short shifts. Perfect for someone retired looking for some extra income or high school students.

Laundry Aide

- FT position.

Housekeeper

- PT housekeeper position, includes both day and evening hours, every third weekend and holiday. $1000 hire on bonus.

Our benefit package offers multiple quality choices for health, dental, life and disability insurance. Pre-tax spending accounts, paid personal leave, holidays, extended illness bank, 401k up to 5% match, employee assistance, health club discounts and for LPN's and nursing assistants wanting to grow with us we offer over $40,000 in scholarships yearly.

Over $40,000 in scholarships given!

We are looking for individuals who share our values of Dignity, Integrity, Service and Compassion. Please contact: **Kelly Haeska, Human Resources Manager, at 651-345-6702 or email: khaeska1@fairview.org. Mayo Clinic Health System Care Center, 500 West Grant Street, Lake City, MN 55041.**

EOE/AA Employer

EBENEZER
Part of Fairview Health Services

CONNECTING OUTSTANDING PEOPLE WITH OUTSTANDING HEALTHCARE.

It's our long-standing mission. It's the reason we exist: "To continually improve the health and well-being of all people, especially the poor, in the communities we serve."

Licensed Social Worker, Casual or Part-time – We are looking for an individual to become an integral part of our integrated health care team. The Social Services Department covers acute and long term care, assisted living and home health. We are looking for a person with strong written and communication skills who can work both independently and in a team environment. For more information about this opportunity and an application contact **Jim Root, Human Resources Director at 651-565-5526** or *james.root@ascension.org*.

RN - Acute-Care, 64 hours/pp – Our growing healthcare team is looking for a compassionate nurse to join our team in delivering outstanding care close to home. Nurses who choose rural nursing have the opportunity to utilize their full range of clinical and leadership skills in delivering quality care within our Medical Surgical and Emergency Departments. We offer a very competitive salary and a comprehensive benefit package. Contact Jim Root at 651-565-5526, or email *james.root@ascension.org*.

RN – LTC, Full-time, evenings/every other weekend & holiday – Utilize your leadership skills in developing and delivering resident care plans. Our collaborative work environment promotes teamwork and enthusiasm in providing quality, compassionate, state-of-the art care for our residents. Salary ranges starting from $29.00/hr, with credit for experience and shift differential. Contact Jim Root at 651-565-5526, or email: *james.root@ascension.org*.

Med Tech or MLT, 32 hrs/week – We are looking for a multi-skilled individual to join our Laboratory team. Utilize the latest in technology to provide high quality services to our patients and providers. MLT or MT required. For more information contact: Jim Root at 651-565-5526 or *james.root@ascension.org*.

Recreational Therapy Assistant, Part-time with variable hours – Work with our residents with memory loss or dementia to help enhance their quality of life. Our programs draw from each resident's individual talents and experiences. Recreational Therapy experience or training preferred. Starting salary $11/hour. Contact Jim Root at 651-565-5526, 800-581-4531, or email *james.root@ascension.org*.

LPN - LTC, Full-time/Part-time, evenings (64 h/pp, includes every other weekend and holiday) – Work closely with geriatric practitioners, physicians, and other professional staff in the development and delivery of high quality, compassionate care to our residents. Starting salary is $20.50 with credit for experience and shift differential. Contact Jim Root at 651-565-5526, 800-581-4531, or email: *james.root@ascension.org*.

Our Commitment to You: Saint Elizabeth's benefit package includes: health/dental/life insurance, paid-time-off, retirement plan, tax deferred savings plan, flexible scheduling, $1,000 tuition reimbursement, fitness center, professional growth opportunities, and much more.

Saint Elizabeth's Medical Center
MINISTRY HEALTH CARE

www.stelizabethswabasha.org

1200 Grant Blvd. W.
Wabasha, MN 55981

Where Caring Makes the Connection℠

An EOE/AA Employer

BUSINESS and SERVICE DIRECTORY

DANIEL R. TROST
Attorney at Law
(651) 380-7892
LKCTY@aol.com

RYAN REPAIR, INC.
YOUR LOCAL INDEPENDENT TIRE ONE DEALER
Auto & Truck Service Professionals You Can Trust
511 S. 8th St., Lake City • 651-345-4790

KNOBELSDORFF ELECTRIC INC.
Industrial Commercial Agricultural Residential
Providing Quality Electrical Service for Over 30 Years
651-923-4970 • www.knobelsdorffelectric.com

ATKINSON CONSTRUCTION
Of Oak Center Inc.
Craig & Jake Atkinson • Excavating and Grading Contractor
Office: 507-753-2180 • Cell: 507-273-2489 *507-251-8150

JASON YORDE CONSTRUCTION LLC
New Construction • Remodeling • Decks • Framing • Siding • Roofing
35055 County Rd 5, Lake City, MN 55041
651-380-4916 • *jasonyorde@ymail.com* • Lic #BC654019

POWDER COATING SOLUTIONS, INC.
1115 N. 7th Street • Lake City, MN 55041
Phone: 651-345-7507
www.powdercoatingmn.com

Bucky Adams' VALLEY BODYWERX
Professional Auto Body Services • Collision Repair • Auto Glass
507-753-2918 • 1-888-550-3368 • Zumbro Falls, MN
Get more value from the BUCK!

GARTNER LAW OFFICE, LTD.
Philip A. Gartner, Attorney at Law
120 W. Center Street • Lake City
Phone 651-345-3308

SCOTT A. KNUDSEN
DENTIST
210 N. Lakeshore Drive • Lake City
Office Phone 651-345-4677 Knudsen Residence 651-345-5226

RIPLEY DENTAL
DR. REBECCA RIPLEY
113 W. Center • Lake City
Phone 651-345-3335

This Space Available For Your Listing
Call 651-345-3316 To List Your Service

MANTHEI Septic Service

507-753-2408
507-273-1999



Lake City, MN

- We Install Lift Pumps
- Opening Sewer Lines
- Tank Finder



Smart savings, good natured dealers.

Get more usable heat from cleaner, more affordable sources with a WoodMaster outdoor wood furnace. This furnace is specifically engineered to heat your entire home more efficiently. You save money with less environmental impact. All available from a dealer near you.

Wood Master

Ed's Plumbing & Heating
1001 N. 7th St.
Lake City, MN 55041
651-345-2251
ed.labrash@woodmasterdealer.com

NATURAL ENERGY

Calculate your savings and more at woodmaster.com.

HAZARDOUS WASTE COLLECTION

Plainview
May 11 & Sept. 7 • 3pm-6pm
County Highway Shop

Lake City
May 18 & Sept. 14 • 3pm-6pm
County Highway Shop

Wabasha
May 25 & Sept. 21 • 3pm-6pm
County Highway Shop

Zumbrota
June 22 & July 27 • 3pm-6pm
County Fairgrounds

Reminders:

- This is a FREE service and is open to all area households.
- Hazardous waste from a business will not be accepted.
- Items will **only** be accepted from 3 p.m. to 6 p.m. No early dropoffs please.
- Hazardous waste products are accepted as follows: Batteries, latex paint, oil based paint, aerosol products, wood preservatives, stains, lacquers, garden and yard chemicals, antifreeze, etc.
- Fluorescent bulbs, waste oil and electronics will **NOT** be accepted.

If you need further information about household hazardous waste, please contact the Wabasha County Zoning Department at 651-565-3062.

SOUTH TROY FARMS seeking to RENT OR BUY LAND: 507-753-2195 or 507-261-2245.

WANTED TO RENT: Crop land for 2017 and beyond. Matthew and Jessica Kehren. Ph. 651-764-2065. 28-16tfc

ROUND BALES OF HAY for sale. Stored inside. Call after 8 p.m., 651-565-4200. 38-51tfc

HARVEY'S TIRE SERVICE INC. Farm, Auto, ATV, Industrial, Truck. Most major brand tires, Interstate batteries, DOT inspections, on-site service truck. David Harvey, 35318 County Road 15, Lake City. Ph. 651-345-5587 or 507-251-6967. 52-40tfc

GRAIN VAC FOR RENT. Reasonable rates. Also, used for filling silos. Call for availability, Dan Tipcke, 651-923-4616 or 651-764-4899, cell. 33-46tfc

RENT A FULLY ENCLOSED Featherlite trailer for your hauling needs. Also for rent, car tote for towing cars. Rent by the day or by the week. Call Triple R Sales, 651-345-2220. 10-50tfc

MOBILE HOME LOTS FOR RENT. Edge of Town Mobile Home Park has newly built lots available now. Ph. 651-345-2309 or 651-565-2889. 32-20tfc

MOBILE HOME **LOT** FOR RENT at Mobile Village. Ph. 651-345-2972. 7-47tfc

3 BEDROOM MOBILE HOME for sale. Contract for Deed available. Ph. 507-259-0665. 6-46tfc

LAKE PEPIN – Rare Bluff-top, lake view parcels from $80k. 4 miles to Lake City. *lakepepinhomesites.com*. Buyer's agent welcome. Ph. 612-756-6000.

ANNUAL MEETING. Zumbro Falls Cemetery Association Annual Meeting will be held Thursday, May 4, 2017, at 7 p.m. at Zumbro Falls City Hall. 9-10-49-50c

WANTED: All types of junk vehicles — cars, trucks, pick ups, etc. Also, roll-off boxes available for scrap metal. Poncelet Metals Auto. Joe and Dan Poncelet. Ph. 651-923-4074. 33-21tfc

Notice

Discussion of 150-year anniversary observance and annual meeting of **Dale Pleasant Prairie Cemetery Association** is **Saturday, April 29, 2 p.m.** at the Zumbro Community Church, Wabasha County Rd. 7. Plat owners are encouraged to attend.

NOTICE

ST. JOHN'S LUTHERAN CEMETERY ASSOCIATION ANNUAL MEETING
Tuesday, May 2
7 P.M.
St. John's Lutheran Church
6th & Chestnut Streets
Lake City

SAS
Starters . Alternators . Service
New or Rebuilt Starters & Alternators
We also do... LED lights and wiring, connectors, trailer wiring, batteries and cable, electric motors
Call Jake Shenk
507-993-4604
36908 County Road 78
Lake City, MN 55041

THINK SPRING!
Now is the time to order your chicks & other fowl.

Ag Partners is also your source for feed, plus waterers, feeders, brooder bulbs and other poultry supplies.



AG PARTNERS
512 South 8th Street, Lake City
651-345-3328
www.agpartners.net

Let's talk fence
Alpacas, Apples, Beef Cattle, Bison, Deer, Dairy Cattle, Dogs, Elk, Gardens, Goats, Gorillas, Grapes, Horses, Lions, Llamas, Ostriches, Raccoons, Sheep, Trout, Tigers, Yaks
KFENCE
62411 386th Ave., Zumbro Falls, MN
Phone 507-753-2943 • www.kfence.com
Free Estimates • Free Catalogs

Help Wanted

Mature individual for fence construction, tractor & light machinery operation required. Drivers license and good record required. Competitive wages & benefit packages. Call 507-753-2943 or email *info@kfence.com* for application form.

WABASHA TREE CO.
Tree Trimming & Removal • Landscape Mulch
Bobcat Work • Brush Mowing
Land Clearing • Logging & Trucking
FREE ESTIMATES
MN Licensed Tree Inspector
651 565-3870
Dennis Dick
Certified Arborist MN-4296A
Wabasha Tree Company
CERTIFIED ARBORIST ISA



Jim Holst
651-345-3522 Home
651-380-5721 Cell

Bothered by Brush and Small Trees?
Mowing and Mulching of up to 10-inch Trees & Brush.
CRP, road ditch, field edge, waterway, hiking trails, fence lines, hunting lanes, food plot and lot clearing.
Small dirt work projects. **Stump Grinding now available!**

ZUMBRO VALLEY SPORTMAN'S CLUB

SUCKER FISHING



CONTEST
SATURDAY, APRIL 29
THRU SATURDAY, MAY 6
No Spearing • No Carp
Suckers must be caught in Zumbro River
Official Fish Weigh-In Station
Neptune Bar, Zumbro Falls
Cash Prizes for Largest Suckers
PRIZES AWARDED ON SATURDAY, MAY 6 • 5 P.M.
AT ZUMBRO FALLS SPORTSMAN'S PARK

DEERE SEASON

COMMERCIAL ZTRAKS
STARTING AT $8,199

D100 AND S200 SPORT SERIES

D110 TRACTOR — 19 HP | 42" DECK — $1,699
D130 TRACTOR — 22 HP | 42" DECK — $1,899
D140 TRACTOR — 22 HP | 48" DECK — $1,999
S240 TRACTOR — 18.5 HP | 42" DECK — $2,499 $57/MO.

FREE 7P CART! WITH PURCHASE OF A D100 SERIES MOWER APRIL 18 - MAY 1



X300 SELECT SERIES

X350 TRACTOR — 18.5 HP | 42" DECK — $2,999 $69/MO.
X380 TRACTOR — 22 HP | 48" DECK — $4,399 $101/MO.
X390 TRACTOR — 22 HP | 48" DECK — $5,399 $124/MO.
X394 TRACTOR — 22 HP | 48" DECK | AWS — $5,799 $133/MO.

X300 Series 4-Year Warranty 4.9% for 48 Mo.
SAVE UP TO $200



Z300 ZTRAK SERIES

Z335E — 20 HP | 42" DECK — $2,349 $54/MO.
Z335M — 20 HP | 42" DECK — $2,449 $56/MO.
Z345R — 22 HP | 42" DECK — $2,649 $61/MO.
Z355R — 22 HP | 48" DECK — $2,949 $68/MO.

Z300 Series 2-Year Warranty 4.9% for 48 Mo.
SAVE UP TO $150



Z500 ZTRAK SERIES

Z535M — 25 HP | 48-54" DECK — $4,349 $100/MO.
Z535R — 24 HP | 54" DECK — $5,549 $128/MO.
Z540M — 24 HP | 48-54" DECK — $4,549 $105/MO.
Z540R — 24 HP | 54-60" DECK — $6,049 $139/MO.

Z500 Series 4-Year Warranty 4.9% for 48 Mo.
SAVE UP TO $250



Z900 ZTRAK SERIES

Z915E — 25 HP | 60" DECK — $8,199 $170/MO.
Z920M — 23.5 HP | 60" DECK — $9,599 $199/MO.
Z930R — 25.5 HP | 60" DECK — $11,299 $235/MO.
Z950R — 27 HP | 60" DECK — $11,999 $250/MO.

Z900 Series 3-Year Warranty 0% for 48 Mo.
SAVE UP TO $1,700



JOHN DEERE 1025R TRACTOR

- 25 hp
- 4WD
- 3 Cylinder Diesel
- Hydrostatic

~~$13,884~~
$12,999
OR 0% FOR 60 MO.
$216/MO
6 YEAR WARRANTY
SAVE $885!



NEW! JOHN DEERE 2038R TRACTOR

- 38 hp
- 4WD
- 3 Cylinder Diesel
- Hydrostatic

~~$23,958~~
$21,700
OR 0% FOR 60 MO.
$361/MO
6 YEAR WARRANTY
SAVE $2,258!



JOHN DEERE 3025E TRACTOR

- 25 hp
- 4WD
- 3 Cylinder Diesel
- Hydrostatic

~~$18,165~~
$13,999
OR 0% FOR 60 MO.
$233/MO
6 YEAR WARRANTY
SAVE $4,166!



JOHN DEERE 5065E TRACTOR

- Stk #55716
- 2WD
- Has loader joystick
- 65 hp

CASH PRICE
$23,799
OR 0% FOR 60 MO.
$421/MO
5 YEAR WARRANTY
SAVE $3,358!



JOHN DEERE XUV 825i S4 GATOR

- Stk #57318
- Green & Yellow
- Power Steering & Lift
- 44 mph, 50 hp
- 3.9% for 84 Mo.

~~$18,761~~
$16,900
$230/MO
SAVE $1,861!



JOHN DEERE RSX 860i GATOR

- Stk #57227
- Green & Yellow
- Power Steering
- 60 mph, 62 hp
- 3.9% for 84 Mo.

~~$14,209~~
$11,799
$161/MO
SAVE $2,410!



SPRING VALLEY 1013 S Section Ave 507-346-7375
PLAINVIEW 55083 Co Rd 4 507-534-3116
ST. CHARLES 11906 Hwy 14 507-932-4030
WANAMINGO 11555 Hwy 60 Blvd 507-824-2256
LEROY 610 W Main St 507-324-5201
AUSTIN 2001 4th St NW 507-437-6625
NORTHFIELD 32980 Northfield Blvd 507-645-4886
CALEDONIA 201 N Hwy 44/76 507-725-7000

www.SEMAEquip.com



SPRING SERVICE
STARTING AT $145 PARTS EXTRA. CALL TODAY!



Sale ends May 1, 2017. Financing options subject to approved credit by John Deere Financial. Some restrictions apply; other special rates and terms may be available, so see your dealer for details and other financing options. Available at participating dealers. Prices and models may vary by dealer. Valid only at participating US Dealers. Attachments pictured are extra unless otherwise stated.

JOHN DEERE

SEMA EQUIPMENT