Presorted Standard
U.S. POSTAGE
PAID
Lake City, MN 55041
Permit No. 33

BOXHOLDER
Local or Rural Route

Change Service Requested

The Lake City Shopper

Published by The Lake City Graphic
651-345-3316 • *graphic@rconnect.com*
Guaranteed Over 7,000 Circulation
Vol. 56 - No. 9 • Tuesday, April 26, 2016
111 SOUTH 8TH STREET • P.O. BOX 469, LAKE CITY, MINNESOTA 55041-0469



20% OFF
SPRING & SUMMER FASHIONS
(Prices already marked. Excludes Tiger Gear.)
Debbie Lane, Owner
Corner Closet
105 W. Center St., Lake City • 651.345.5448
Hours: Mon-Thurs 10-6 • Fri & Sat 10-5 • Sun 11-3

TOM'S BIKE REPAIR
Quality Bike Repair at Reasonable Costs!
PHONE 345-3114
for all your biking needs!
TOM PEDERSON
Certified Bicycle Mechanic

folk forum
ANDRA SUCHY & BAND
Sat., April 30 • 8 P.M.
Country, Rock, Folk & Blues
OAK CENTER GENERAL STORE
PHONE 507-753-2080

WABASHA TREE CO.
Tree Trimming & Removal • Landscape Mulch
Bobcat Work • Brush Mowing
Land Clearing • Logging & Trucking
FREE ESTIMATES
MN Licensed Tree Inspector
651 565-3870
Dennis Dick
Certified Arborist MN-4296A

LAKE CITY LIONS *will be hosting*
WHITE CANE DAY
A fund-raiser for blindness
Saturday, May 7
7:30 A.M. - 11:30 P.M.
Donors will receive a miniature white cane to remember those who are struggling with blindness & sight issues.
Lions members will be stationed at Fiesta Foods, Burger King and both Kwik Trip locations.
Please give generously.
All funds collected will be donated to the Minnesota Lions Vision Foundaton at the University of Minnesota.

THE RAILHOUSE GRILL
800 West Lyon Ave
Coffee Depot Special
Pastry Bites - *2.99 per dozen!*
Assorted Flavors • While Supplies Last
NEW: Apple Fritters!
Introducing:
Hand-dipped Ice Cream!
8 Feature Flavor Favorites!
Come try this week's new chef's specials!
MUSIC THIS WEEK!
Nici Peper
Acoustic guitar duo in their Railhouse debut!
Saturday, April 30, 7 p.m. to 10 p.m.
651-345-5762 • www.TheRAILHOUSEGRILL.com • facebook: THE RAILHOUSE GRILL

HOURS of ENJOYMENT
BREAKFAST & LUNCH
monday thru saturday 8am - 2pm
FRIDAY EVENING RUSH HOUR friday 5 - 7:30
special prices on burgers & shrimp dinner appetizers and ice cold beer
SUNDAY FAMILY BREAKFAST
every sunday 9am - 2pm
Chickadee Cottage Cafe
Lake City, Minnesota on Highway 61
345 5155
taking mothers day reservations

Order Early for **MOTHER'S DAY**
Mother's Day is Sunday, May 8th
STOP IN & SEE OUR BEAUTIFUL:
- Hanging Baskets
- Geranium Pots
- Hibiscus Bushes & Trees
- Oleander Trees



Also a large selection of cut flowers and arrangements, blooming and green plants.
Lake Pepin Floral & Gifts
OPEN SATURDAY UNTIL 4 P.M.!
Carolyn Wenzel, Owner
651-345-5636 • 800-820-0930
Hours: Mon.-Fri. 8-5, Sat. 8-2:30
Closed Sunday
Teleflora. Delivery Service
110 S. Lakeshore Dr., Lake City, MN
lakepepinfloral@gmail.com

Spring **LAWN & GARDEN**
- Fertilizer
- Grass Seed
- Crabgrass Preventer
- Weed & Feed

GARDEN SEED
- Bulk & Packs
- Seed Potatoes
- Onion Sets



AG PARTNERS
512 South 8th Street, Lake City
651-345-3328
www.agpartners.net

the Jewel
Mother's Day Brunch
Sunday, May 8
10:00 AM to 2:00 PM
Treat Mom on Her Special Day!
Our menu includes: Chef Carved Prime Rib, Glazed Ham, Roasted Turkey with Gravy, Salmon, Lobster Mac & Cheese, French Toast, Frittata, Eggs, Sausage, Bacon, Au Gratin Potatoes, Sticky Buns, Muffins, Salads, Fresh Fruit and Delicious Desserts.
Adults - $23.95 Seniors - $19.95 Kids (12 & under) - $12.95
All Mothers receive complimentary champagne and carnation.
Please call for reservations
651-345-2672
The Jewel Golf Club
1900 Clubhouse Drive, Lake City

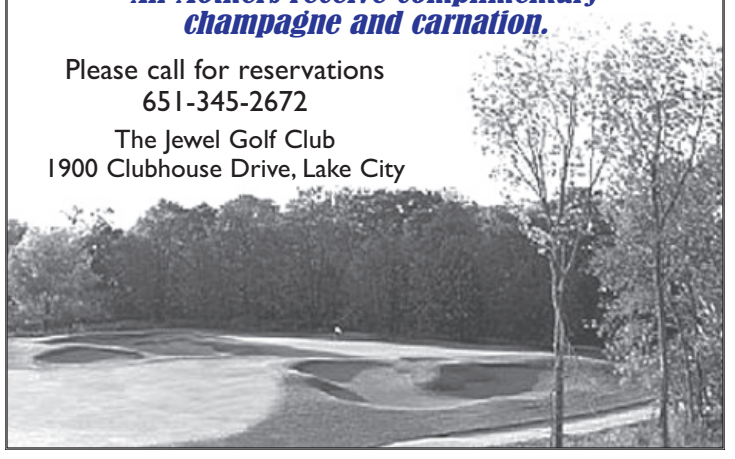

ZUMBRO FALLS CEMETERY ASSOCIATION Annual Meeting will be held Thursday, May 5, 2016, at 7 p.m. at Zumbro Falls City Hall. 9-10-49-50c

WEE THREE & MEE BAKERY & ANTIQUES in Lake City. Espresso Drinks • Breakfast Sandwiches • Lunches Served Daily, including Cream of Beef Veggie Soup. FRESH BAKED: Sour Cream Raisin Pie by the slice. **New Hours: 8 a.m. - 2 p.m. THURSDAY thru SATURDAY; 9 a.m. - 2 p.m. SUNDAY.** We do special parties by appointment. 220 E. Chestnut St. Ph. 651-345-2000. 9-49c

WANTED: All types of junk vehicles — cars, trucks, pick ups, etc. Also, roll-off boxes available for scrap metal. Poncelet Metals Auto. Joe and Dan Poncelet. Ph. 651-923-4074. 33-21tfc

(4) HEAVY DUTY WORK BENCHES for sale. Wood, each is 8-foot long, 2-foot wide, with perfboard backs. $45 each. Ph. 651-345-2641. 9-10-49-50c

(2) NEW ANDERSON DOUBLE HUNG WINDOWS with removable grills. Still in wrap. 4-foot high, 3-foot wide. $85 each. Ph. 651-345-2641. 9-10-49-50c

2006 WHITE CHEV HHR for sale. Excellent condition, 42,000 miles, sun roof, after market rims. Asking $7,000 or BO. Ph. 651-380-9507. 9-12-49-42c

GE DISHWASHER and ROPER ELECTRIC CLOTHES DRYER for sale. Both in good condition. $40/each. Ph. 507-696-2771. 9-49p

1996 DODGE DAKOTA 4X4 318 for sale. Good for parts. Good transfer case/motor. $400. Ph. 651-564-0231. 48-49-9-10c

SPRING SPECIALS on GRAVELY ZERO TURN lawn mowers. Smitty's Marine, 1705 N. Oak St., Lake City. Ph. 651-345-3990. 8-48tfc

'01 TOYOTA COROLLA for sale. 217K, power windows, power locks, CD/tape, manual transmission, 35-40 mpg, cruise control. Still runs great, some rust. $1,500 or BO. Ph. 651-380-5242. 8-11-48-51c

CAGE FREE brown eggs for sale. $2.50/dozen. Will deliver in Lake City. Ph. 651-345-4450. 8-11-48-51c

CARPORTS, SHEDS, GARAGES built on your site from $945. Also PHH lease return vehicles for sale, check with us. Wacouta Motors, Tuesday-Saturday. Ph. 651-388-8183. 8-11-48-51p

FOR SALE: 32 ft. Road Boss flatbed trailer; 28 ft. Sooner alminum stock trailer; 20 ft. DMI soil finisher; JD 714 9 shank, soil saver; JD 7000 6-row planter. Ph. 651-345-3582 after 6 p.m. 8-9-48-49p

FOR SALE: Dining room set with hutch 6 chairs and 2 leaves, 1 full/queen bedroom set. Ph. 651-345-5592. 7-9-47-49c

PWC 2010 SEA DOO GTI SE for sale. 155 hp, with Triton trailer. Just like new. Only 25 hours of run time. Asking $7,000. Lake City, MN. Call Jim at 651-380-8244. 6-9-46-49c

FIREWOOD FOR SALE. Home heating, campfire, and boiler wood. DNR approved vendor. Also doing tree removal, insured. Jeremy Sommer, Lake City. Ph. 651-764-0619. 32-45tfc

Lori Stream Landscaping & Lawn Care
SPRING CLEANING!
Inside and Outside • Pressure Washing
NOW ACCEPTING NEW LAWN CLIENTS
651-202-6883



your local hometown hero . . .
As your local independent agent, we're your neighbor - someone you can trust and someone who's here for you 24/7
KEMP INSURANCE
108 E. Center St., Lake City
651-345-5345 x1300 • *bkemp@cobrown.com*



Bob Kemp
Risk Advisor
Auto-Owners Insurance

Jewelry is Fun



Thursday, April 28
8 a.m. to 5 p.m.
Care Center Activity Room
500 West Grant Street
Lake City, MN
More than 1,000 unique items from traditional to trendy for men, women, teens and children. Featuring accessories and specialty items. Accepting cash and credit cards.
Sponsored by the Auxiliary at Mayo Clinic Health System in Lake City.

WISE ACE Hardware
OPEN 7 DAYS A WEEK
210 S. Washington St., Lake City • Ph. 651-345-3113
Nationally Known ~ Locally Owned
Spring is here... let Ace help with a perfect lawn!
Splendor Gro Gold, Natural, Red and Brown Mulch (2 cu. ft.) . . . . . ONLY **$3.99!**
Splendor Gro Top Soil and Potting Mix (1 cu. ft.) . . . . . ONLY **$2.49!**
Splendor Gro Peat Moss (1 cu. ft.) . . . . . ONLY **$2.99!**
Miracle-Grow Garden Soil
Will not get a better price anywhere!
(1 cu. ft.) . . . . . Was $7.49, Now ONLY **$4.79!**
Amturf Ultra Soil Conditioner
Breaks up Heavy Clay Soils to enhance root growth
(40 lbs.) . . . . . Was $23.99, Now ONLY **$6.99!**
CI Long Rifle High Velocity .22 Shells are in Stock!
HOURS: MONDAY-FRIDAY, 8-5:30, SATURDAY 8-5, SUNDAY 10-3

HUETTL'S
LOCKER & DRESSING PLANT
Hwy. 61 & 63 No. - Lake City
Like Us on Facebook!
Advertised Specials Good through Tuesday, May 3, 2016.
Special of the Week....
LEAN - FROZEN 1# PKG.
SPECIAL ORDER 1 1/2# & 2# PKGS.
GROUND BEEF .... $3.59 lb.
We have Chicken & Beef Kabobs!
CHOICE **STRIP STEAKS** $7.39 lb.
LIMITED SUPPLY! FROZEN **STUFFED CHICKEN BREAST** $4.29 lb.
BONELESS - SKINLESS **CHICKEN BREASTS** $1.89 lb.
FREE DELIVERY TO ELDERLY & SHUT-INS ON FRIDAYS
"Please have $10 minimum orders"
Monday through Friday: 8:30 A.M. - 5:30 P.M. Saturday: 8 A.M. - Noon
FOOD STAMPS ARE ACCEPTED
Butchering: Hogs on Tuesday • Beef on Friday
PHONE 651-345-3424

0416LCSGIG3SEV
connect to HBC
GIGAWORLD INTERNET | VIDEO | PHONE
THE BROADBAND EXPERIENCE
Go beyond entertainment with HBC Internet, Video, and Phone!
- **Experience the Fastest Internet Around with Speeds up to 1 Gigabit***
- **Watch Award-Winning Movies and Shows on Hundreds of TV Channels**
- **Connect to Family and Friends Using Crystal-Clear Landline Phone**

Experience broadband the way it's meant to be with HBC. Call **(844) 602-1679** or visit **hbci.com** to learn more today!

*- Internet speed is not guaranteed as networking, wiring, and devices can impact performance. Some restrictions may apply. *Gigabit speed is subject to equipment availability; 1 Gigabit=1000 Megabits.*



Lake City Family Physicians
Where quality care and trusting relationships matter

Douglas Pflaum M.D. Thomas Ziebarth M.D.
Crystal Boe CNP Susan Majerus CNP

Accepting most insurance plans, including Medicare
20% discount for same day cash payment

* Chronic Disease Management
* Urgent Care Services/Injuries
* Pediatric and Adolescent Care
* Minor Surgical Procedures
* Preventative Health Care
* Women's Health
* Immunizations
* On site Lab and X-ray Services
* Sports & Camp Physicals, DOT Exams
Annual Physical Examinations

Clinic Hours:
Monday thru Friday
8:00 a.m. - 5:00 p.m.

Call to schedule your appointment
651-345-2350

Located on the corner of N Prairie and W Doughty Street
507 West Doughty St., Lake City MN 651-345-2350

Allergy season is here...

and poor indoor air quality is nothing to sneeze at!



Studies have shown that two out of three indoor air quality problems involve HVAC/air duct systems and that one out of six people who suffer from allergies do so because of fungi and bacteria in air duct systems.

Call Banks Heating & Air Conditioning for your spring air conditioner clean and tune and complete air duct system cleaning. You'll breathe easier if you do!

BANKS HEATING & AIR CONDITIONING
Proudly Serving The Lake City Area Since 1960

1245 N. 7th Street • Lake City, MN
651-345-3380
or email service request to
banksheating@gmail.com

BBQ PELLETS - Wood pellets for grilling. Available in cherry, apple, maple and oak-hickory-cherry blend. 40 lb. bag - $20. Wood pellets for heating - bulk delivery available. Advantage Climate Solutions, 65 E. Main St., Elgin, MN. Ph. 507-876-2300.



MONUMENTAL SALES, INC. Sunburst Memorials. A tradition of quality. Call Kathy Beck, Lake City, 651-345-4899 or 651-253-6333.



Be energy independent. Classic OUTDOOR WOOD FURNACE from Central Boiler. Heat all your buildings. 25 year warranty available. Kent Burdick, Advantage Climate Solutions LLC, Elgin, Minn. Ph. 507-876-2300; Fax 507-876-2399; *kentburdick@ yahoo.com*.

Valley Video SVHS Productions FAMILY MEMORIES. Have your old movies, slides or photos and video tapes transferred to DVD. Call Valley Video Productions in Lake City at 651-345-3423. 9-49tfc

WANTED: Broken or chipped windshields - "One Call Does It ALL". Auto Glass Master, servicing all of your auto glass repair and replacement needs. Free mobile service, call 651-345-0126. 9-49c

NOTICE

ST. JOHN'S LUTHERAN CEMETERY ASSOCIATION ANNUAL MEETING
Tuesday, May 3
7 P.M.
St. John's Lutheran Church
6th & Chestnut Streets
Lake City

Notice

The annual meeting of the Dale Pleasant Prairie Cemetery Association is Saturday, April 30, at 2 p.m., at Zumbro Valley Community Church, Wabasha County Road 7.

Open to the public.

LAKE CITY APPLIANCE AND VIDEO. Your full service hometown appliance store. Area's largest video library. TV-DVD-VCR. 9 a.m.-7 p.m. Mon.-Thurs.; 9 a.m.-8 p.m. Fri. & Sat.; closed Sundays. 112 S. Lakeshore Dr., Lake City. Ph. 651-345-3024. 9-49c

LORI'S CLEANING SERVICE. Residential & business cleaning. Insured. Ph. 651-565-5262. 9-49tfc

CLOCK REPAIR - My business is to make sure your timepiece keeps accurate and dependable time. Call mornings M-F 651-565-0188. 7-10-47-50p



SPRING INTO THE TOTAL LOOK for a new style or color with Amy Fick. Foil specials 7-14-21. Call Amy for details. Appointments available Monday and Wednesday. FREE eyebrow wax with any service. Phone 651-345-2338. 6-9-46-49c

SPRING-GREEN LAWN CARE is looking for clients who want a healthy, greener, weed-free lawn. We will provide you with a FREE lawn care estimate. Ph. 507-281-1221 or 866-381-1221. 45-52-6-13c

RON MICKELSON'S YARD CARE SERVICE. Spring and fall clean-up. Aerating, lawn mowing & trimming. Also shrub trimming. Residential or commercial. Home Ph. 651-345-4328 or cell 507-696-1727. No answer, leave a message with your phone number and I'll get back to you. 5-45tfc

HOME REPAIRS - Remodeling, electrical, bathrooms, siding, gutters, water & drain lines. Help along & save some money. Call Rick Lund 715-792-2648. 5-9-45-49p

NOW ACCEPTING NEW LAWN CARE CLIENTS. Reasonable rates with quality service all season long. Call Shawn at 651-235-0908. 4-9-44-49p

ANTIQUES. I buy, sell, strip, repair, refinish antique furniture. We also buy collectibles. Call Randy for estimates. 30+ years experience. Ph. 507-990-4291, Lake City. 43-42-4-3p (3.14 12 mo)

CUSTOM EMBROIDERY by K2Creations. We can personalize your shirt, jacket or just about anything! Call 651-448-0207 to discuss options. 43-4tfc



WEDDING IN YOUR FUTURE? I'll officiate your wedding with a personalized ceremony created just for you that reflects your relationship and your beliefs. Call Dale at Weddings by The Frog & Bear 651-345-2122. 2-13-42-1c (5.24 3 mo)



BAUER'S STUMP REMOVAL and TREE REMOVAL, LLC - Fast, courteous service, free estimates & low prices. Sod available, black dirt, clean up. Call today, 651-345-2293. 1-41tfc



SWEET STITCHES. Alterations and Sewing. 25 years experience. Lake City. Call Deborah 651-380-9507. See my portfolio on Facebook! 43-31tfc



PROFESSIONAL ALL BREED DOG GROOMING by Jolyne and Jen. Call for appointment. Gerken's Town & Country, 801 W. Lyon Ave., Lake City or call 651-345-6362. 43-31tfc

WE REBUILD ALL BRANDS of NiCd and NiMH power tool batteries. Bluff Valley Battery, 35283 340th St., Lake City. Ph. 651-448-0064. 40-28tfc

TIRED OF LOOKING at that old wallpaper or just want your room freshened up? Call me for a free estimate. Wallpaper removal and painting services available. Ph. 651-345-4379, Staci Oliver. ***Paint It Your Way.*** **Gift certificates available in any amount.** 30-18tfc



ANNIE'S ACRES, LLC. Meeting all your grooming needs. All breeds welcome. Affordable - $5 off first visit. Professional home setting. Ph. 651-764-2094. 6-46tfc

You've got it.



Someone else wants it.

Sell it in the classifieds.

Call The Lake City Shopper & Graphic
651-345-3316

Tom Heffernan Ford
Celebrating our 43rd year in business!!

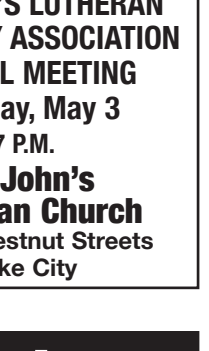

'15 FORD EXPLORER - 4x4, XLT, chrome package, reverse camera, hot seats, chrome 18" wheels, remote start, 30K, spent winters in Arizona, no rust, ruby red finish ..... ***Was $34,900*; Special $32,900**

'15 FORD FOCUS SE - 5 door hatch back, 5,000 actual miles, leather hot seats, reverse camera, navigation system, aluminum wheels, loaded ..... ***Was $18,900*; Special $17,900**

'15 CHEV SONIC - 5 door hatchback, 300 actual miles (not a misprint), remote start, reverse camera, 6-speed automatic transmission, gorgeous hot red finish. Here's 35 mpg. Send me back to school with that college student... ***Was $17,900*; Special $16,900**

'14 FORD FUSION - 4 door, 20K, sport package, spoiler, automatic transmission, air, jet black finish..... ***Was $17,900*; Special $15,900**

'14 FORD FUSION SEL - 4 door, 20,000 actual miles, sport package, spo SOLD black finish, aluminum wheels..... **Sale price $16,900**

'14 LINCOLN MKZ - 4 door, all wheel drive, power Vista moon roof, leather hot seats, front and rear navigation system, reverse camera, parking assist, loaded with every accessory possible, 20,000 actual miles, gorgeous mineral grey finish, factory warranty. Why pay $50,000-$60,000 for new? .... **Sale price $31,900**

'13 FORD ESCAPE SEL - 4 door, 4x4, 30K, leather hot seats, remote start, power moon roof, roof rack, reverse camera, loaded, white platinum finish..... **Sale price $23,900**

'13 FORD ESCAPE SEL - 4 door, 4x4, leather hot seats, power moon roof, reverse camera, roof rack, 50K, Ford lease return, aluminum wheels, remote start, ruby red finish, like new..... **Sale price $22,900**

'13 FORD EDGE LIMITED - All wheel drive, 25,000 actual miles, leather hot seats, navigation system, reverse camera, sold and serviced by us since new..... **Sale price $28,900**

'13 FORD ESCAPE TITANIUM - all wheel drive, 30K, leather hot seats, reverse camera, navigation system, technology package, self-parking aid, remote start, lady driven, serviced by us since new, jet black ..... ***Was $28,900*; Special $26,900**

'13 FORD F150 SUPER CREW - 4 door, 4x4, Lariat, leather bucket seats, EcoBoost, V6, chrome wheels, tonneau cover, dark blue, show floor new, 20,000 actual one owner miles. Why pay over $50K for new?.. ***Was $39,995*; Special $38,995**

'13 FORD FOCUS - 4 door, 40K, automatic transmission, air, cruise, power windows, power locks, factory warranty, new tires, silver finish..... ***Was $14,900*; Special $12,900**

'13 FORD EDGE SEL - All wheel drive, 29,000 actual miles, full power, air, show floor new, ruby red finish, Ford lease return ..... ***Was $29,995*; Special $27,900**

'12 FORD FLEX SEL - 4 door, 3rd seat, one owner, 70K, full power, aluminum wheels, gorgeous cinnamon and white. Here's one the whole family can go in or take south for the winter..... ***Was $23,900*; Special $22,900**

'11 KIA SEDONA VAN - 60K, 3rd seat, lady driven, clean as new ..... **Sale price $11,900**

'11 LINCOLN MKX SUV - All wheel drive, reverse camera, hot & cold leather seats, chrome wheels, 40K, gorgeous pearl white finish ... **Sale price $26,900**

'10 FORD EDGE LIMITED - All wheel drive, 40,000 actual miles, leather hot seats, show floor new, white titanium finish ..... **Sale price $19,900**

'10 TOYOTA CAMRY - V6, 4 door, 50,000 actual miles, leather hot seats, newer tires, power moon roof, it's like new ..... **Sale price $17,900**

'09 FORD F150 SUPER CREW - 4 door, 4x4, V8, automatic transmission, XLT, lady driven, rust-free, very clean, red finish ..... **Sale price $19,900**

'07 MAZDA GT G6 - 4 door, automatic transmission, air, leather, power moon roof..... **Sale price $7,995**

'07 FORD FOCUS SES - 4 door, 50,000 actual one owner miles, automatic transmission, air, clean as new, jet black finish ..... **Sale price $9,995**

'07 MERCURY MONTEGO SABLE - 4 door, 70K, leather, lady driven, like new, great family car..... **Sale price $10,900**

'07 BUICK LUCERNE - 4 door, 80K, newer tires, show floor new, great family car.... **Sale price $10,900**

'06 BUICK LACROSSE CXL - 4 door, V6, automatic transmission, very clean..... **Sale price $8,995**

'06 CHRYSLER PACIFICA LIMITED SUV - 4 door, all wheel drive, leather hot seats, full power, power moon roof, power pedals, lady driven, loaded, looks & runs like new. Here's a great SUV that's exceptionally clean throughout..... ***Was $9,995*; Special $8,995**

'06 FORD FREESTAR VAN - V6, automatic transmission, air, 3rd seat, very clean..... ***Was $8,995*; Special $6,995**

'05 MERCURY MARINER - 4 door, 4x4, premier leather seats, power moon roof, aluminum wheels..... **Sale price $8,995**

'05 FORD F150 SUPER CREW - 4x4, 4 door, V8, automatic transmission, air, new tires & brakes..... ***Was $14,900*; Special $13,900**

'05 DODGE CARAVAN - 3rd seat, automatic transmission, air, looks and runs great, silver finish..... ***Was $6,995*; Special $3,995**

'04 FORD EXPLORER SPORT TRAC - 4x4 pickup, V6, automatic transmission, air, full power, rust-free, red, show floor new. Where do you find one?..... **Sale price $13,900**

'02 FORD T-BIRD CONVERTIBLE - Collector car, premium model with removable hard top, leather seats, 40K, show floor new, never seen salt, looks and runs just like Henry made it, great road car ..... **Great investment at $23,900**

'02 CADDY STS - 4 door, 100,000 actual miles, leather seats, Northstar V8, power moon roof, new tires, gorgeous red finish, looks & runs like new..... ***Was $7,995*; Special $6,995**

'00 CHRYSLER TOWN & COUNTRY VAN - All wheel drive..... ***Was $6,995*; Special $2,995**

SALES DEPARTMENT OPEN
Monday-Friday Until 6 P.M.
Saturday Until 3 P.M.
Evenings By Appointment

SERVICE DEPARTMENT OPEN
Monday-Friday 7 A.M.-5 P.M.
Saturday Until 12 Noon

PHONE 651-345-5313
TOM HEFFERNAN FORD
310 N. Lakeshore Drive Lake City
Ford Cars • Ford Trucks
Dealer #12446

• Legal Notices

CITY OF LAKE CITY
2015 DRINKING WATER REPORT

The City of Lake City is issuing the results of monitoring done on its drinking water for the period from January 1 to December 31, 2015. The purpose of this report is to advance consumers' understanding of drinking water and heighten awareness of the need to protect precious water resources.

Source of Water

The City of Lake City provides drinking water to its residents from a groundwater source: four wells ranging from 130 to 163 feet deep, that draw water from the Quaternary Water Table aquifer.

The Minnesota Department of Health has made a determination as to how vulnerable our systems' source(s) of water may be to future contamination incidents. If you wish to obtain the entire source water assessment regarding your drinking water, please call 651-201-4700 or 1-800-818-9318 (and press 5) during normal business hours. Also, you can view it online at *www.health.state.mn.us/divs/eh/water/swp/swa*.

Call 651-201-4700 if you have questions about the Lake City drinking water or would like information about opportunities for public participation in decisions that may affect the quality of the water.

Results in Monitoring

No contaminants were detected at levels that violated federal drinking water standards. However, some contaminants were detected in trace amounts that were below legal limits. The table that follows shows the contaminants that were detected in trace amounts last year. (Some contaminants are sampled less frequently than once a year; as a result, not all contaminants were sampled for in 2015. If any of these contaminants were detected the last time they were sampled for, they are included in the table along with the date that the detection occurred.)

Key to abbreviations:

MCLG—Maximum Contaminant Level Goal: The level of a contaminant in drinking water below which there is no known or expected risk to health. MCLGs allow for a margin of safety.

MCL—Maximum Contaminant Level: The highest level of contaminant that is allowed in drinking water. MCLs are set as close to the MCLGs as feasible using the best available treatment technology.

AL—Action Level: The concentration of a contaminant which, if exceeded, triggers treatment or other requirement which a water system must follow.

90th Percentile Level—This is the value obtained after disregarding 10 percent of the samples taken that had the highest levels. (For example, in a situation in which 10 samples were taken, the 90th percentile level is determined by disregarding the highest result, which represents 10 percent of the samples). Note: In situations in which only 5 samples are taken, the average of the two with the highest levels is taken to determine the 90th percentile level.

ppm—Parts per million, which can also be expressed as milligrams per liter (mg/l).

ppb—Parts per billion, which can also be expressed as micrograms per liter (ug/l).

N/A—Not Applicable (does not apply).

Contaminant (units)	MCLG	MCL	Level Found		Typical Source of Contaminant
			Range (2015)	Average /Result*	
Barium (ppm) (03/21/2013)	2	2	N/A	.08	Discharge of drilling wastes; Discharge from metal refineries; Erosion of natural deposits.
Fluoride (ppm)	4	4	.94-1.2	1.3	State of Minnesota requires all municipal water systems to add fluoride to the drinking water to promote strong teeth; Erosion of natural deposits; Discharge from fertilizer and aluminum factories.
Nitrate (as Nitrogen) (ppm)	10.4	10.4	2.2-3.6	3.6	Runoff from fertilizer use; Leaching from septic tanks, sewage; Erosion of natural deposits.

*This is the value used to determine compliance with federal standards. It sometimes is the highest value detected and sometimes is an average of all the detected values. If it is an average, it may contain sampling results from the previous year.

Contaminant (units)	MCLG	AL	90% Level	# sites over AL	Typical Source of Contaminant
Copper (ppm) (07/18/2013)	1.3	1.3	.12	0 out of 20	Corrosion of household plumbing systems; Erosion of natural deposits.
Lead (ppb) (07/18/2013)	0	15	4.9	0 out of 20	Corrosion of household plumbing systems; Erosion of natural deposits.

If present, elevated levels of lead can cause serious health problems, especially for pregnant women and young children. Lead in drinking water is primarily from materials and components associated with service lines and home plumbing. City of Lake City is responsible for providing high quality drinking water, but cannot control the variety of materials used in plumbing components. When your water has been sitting for several hours, you can minimize the potential for lead exposure by flushing your tap for 30 seconds to 2 minutes before using water for drinking or cooking. If you are concerned about lead in your water, you may wish to have your water tested. Information on lead in drinking water, testing methods, and steps you can take to minimize exposure is available from the Safe Drinking Water Hotline or at *http://www.epa.gov/safewater/lead*.

Monitoring may have been done for additional contaminants that do not have MCLs established for them and are not required to be monitored under the Safe Drinking Water Act. Results may be available by calling 651-201-4700 or 1-800-818-9318 during normal business hours.

Compliance with National Primary Drinking Water Regulations

The sources of drinking water (both tap water and bottled water) include rivers, lakes, streams, ponds, reservoirs, springs, and wells. As water travels over the surface of the land or through the ground, it dissolves naturally-occurring minerals and, in some cases, radioactive material, and can pick up substances resulting from the presence of animals or from human activity.

Contaminants that may be present in source water include:

Microbial contaminants, such as viruses and bacteria, which may come from sewage treatment plants, septic systems, agricultural livestock operations, and wildlife.

Inorganic contaminants, such as salts and metals, which can be naturally-occurring or result from urban stormwater runoff, industrial or domestic wastewater discharges, oil and gas production, mining, or farming.

Pesticides and herbicides, which may come from a variety of sources such as agriculture, urban stormwater runoff, and residential uses.

Organic chemical contaminants, including synthetic and volatile organic chemicals, which are by-products of industrial processes and petroleum production, and can also come from gas stations, urban stormwater runoff, and septic systems.

Radioactive contaminants, which can be naturally-occurring or be the result of oil and gas production and mining activities.

In order to ensure that tap water is safe to drink, the U.S. Environmental Protection Agency (EPA) prescribes regulations which limit the amount of certain contaminants in water provided by public water systems. Food and Drug Administration regulations establish limits for contaminants in bottled water which must provide the same protection for public health.

Drinking water, including bottled water, may reasonably be expected to contain at least small amounts of some contaminants. The presence of contaminants does not necessarily indicate that water poses a health risk. More information about contaminants and potential health effects can be obtained by calling the Environmental Protection Agency's Safe Drinking Water Hotline at 1-800-426-4791.

Some people may be more vulnerable to contaminants in drinking water than the general population. Immuno-compromised persons such as persons with cancer undergoing chemotherapy, persons who have undergone organ transplants, people with HIV/AIDS or other immune system disorders, some elderly, and infants can be particularly at risk from infections. These people should seek advice about drinking water from their health care providers. EPA/CDC guidelines on appropriate means to lessen the risk of infection by Cryptosporidium and other microbial contaminants are available from the Safe Drinking Water Hotline at 1-800-426-4791.

April 21 and 26, 2016



Jim Holst
651-345-3522 Home
651-380-5721 Cell

Bothered by Brush and Small Trees?
Mowing and Mulching of up to 10-inch Trees & Brush.
CRP, road ditch, field edge, waterway, hiking trails, fence lines, hunting lanes, food plot and lot clearing.
Small dirt work projects.

ZUMBRO VALLEY SPORTSMAN'S CLUB

SUCKER FISHING



CONTEST
SATURDAY, APRIL 30
THRU SATURDAY, MAY 7
No Spearing • No Carp
Suckers must be caught in Zumbro River
Official Fish Weigh-In Station
Neptune Bar, Zumbro Falls
Cash Prizes for Largest Suckers
PRIZES AWARDED ON SATURDAY, MAY 7 • 5 P.M.
AT ZUMBRO FALLS SPORTSMAN'S PARK

GOT A MESSY MUTT? Get'em cleaned up at Maria's Mutt Cuts. Where Messy Mutts are Made Amazing! **Professional Dog Grooming**. Call for an appointment, 651-380-8465.

CHILD CARE OPENINGS - For all ages and all shifts. Call Lake City Child Care Referral. For an updated list of licensed providers with openings call Laurie 651-345-3618 or 651-764-1469; *mama_5b@hotmail.com*.

GRAMSTAD/STEVENSON Sharpening Service. "We sharpen everything that cuts". Drop off at Lake City Lumber Company, 201 S. 8th Street, Lake City. Call Dave at 507-269-9601. 5-45tfc

WELLS CREEK BOARDING KENNELS, 28642 Lehrbach Rd. in Red Wing. Pet boarding and day care for your pet(s). Heated and air conditioned with plenty of TLC for every pet. Call Audrey at 651-388-8908. 4-44tfc

IF IT NEEDS CLEANING - Call Lynn - she'll clean anything. Ph. 608-248-2681, after 5 p.m., or 715-495-4949, cell. 8-48tfc

WOMEN'S CENTER 24 hour crisis. Ph. 651-385-8600 for safe housing, advocacy and resources.

APPLIANCE REPAIR
Washers • Dryers • Stoves
Miscellaneous Appliances
GEORGE'S APPLIANCE REPAIR
PHONE 651-345-5001

SEWING MACHINE REPAIR by Roman's Sewing Machine Service. Available at Lake City Appliance. Home or industrial machines. House calls also. Ph. 651-345-3024. 2-15tfc

THANK YOU NOTES

CLAY ART RESIDENCY & ART SHOW

Thank you to everyone at the Lake City Public Library (LCPL) for having us exhibit the work of young sculptors from Bluff View Elementary.

Kindergarten and sixth grade students have work from our Clay Art Residency on display through April 29.

Special thanks to Children's Librarian Brigette Rol for working with us on the show and signage, and thanks to the Friends of the Library for providing cookies and juice to all who attended the art opening last Tuesday.

Thanks also to Jim Borgschatz, principal at Bluff View, for his whole-hearted enthusiasm and support for this creative endeavor made possible through a grant from the Southeastern Minnesota Arts Council.

And, a huge 'thank you' to Bluff View Art Instructor Dan Steffenhagen for his help in planning the residency, working tirelessly with students during our in-school and after-school clay activities, and for helping to install the students' sculptures at the LCPL.

I feel very fortunate to have had such amazing support for an arts residency at Bluff View and within the larger community of Lake City.

Thank you!

Kate Bauman, artist 9-49c

Better Hearing Aid Centers
TERRY CARLSON,
30 Years Experience
State Certified Hearing Consultant
1-800-348-4471
Sales & Service of All Models of Hearing Aids
Batteries
FREE Hearing Tests
FREE House Calls

BUCKRIDGE MEATS
Millville, Minnesota
Beef, Pork, Venison,
Goat & Lamb Processing
Venison Sausage
Call for Appointment
507-753-2183

SMITTY'S MARINE
Spring is Here!
SMITTY'S MARINE wants to help you get ready with
NEW or USED Fishing Boats & Pontoons
We also have a great selection of
Polaris Ranger UTVs or Polaris Sportsman ATVs.
And don't forget... We have a great service department and a well-stocked ships store!
Hurry on in!
Will take trades.
Financing available with approved credit.
1705 N. Oak St., Lake City
651-345-3990 • *www.smittysmarineinc.com*

Stay Home!

Most home loans today are sold into the secondary market to be handled by who knows who?

At Lake City Federal Bank, your home loan stays home.

Back by popular demand - 30 year fixed rate mortgages

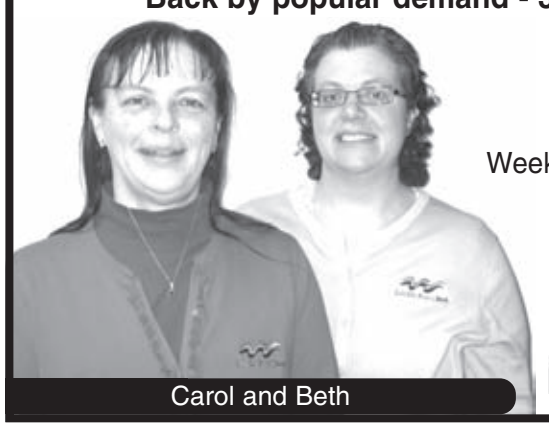
Carol and Beth

- Loans processed here -
- Decisions made here -
- Payments paid here -

Weekly, biweekly or monthly payment plans

Lake City Federal Bank
Working with you... living beside you.
201 E. Marion St., Lake City, MN 55041
651-345-3373 • 866-345-3373
www.lcfederal.com
Member FDIC
EQUAL HOUSING LENDER

HAPPY 50TH BIRTHDAY
Darla Oelkers
aka Tarla



4-30-2016

AIR CONDITIONER CLEAN & TUNE
$10 OFF
A/C CLEAN & TUNE
With this coupon
All makes/models of residential and light commercial air conditioners. Replacement parts additional.
Not good with any other offer.
BANKS HEATING & AIR CONDITIONING
Proudly Serving The Lake City Area Since 1960
1245 N. 7th Street • Lake City, MN
651-345-3380
or email service request to
banksheating@gmail.com

SEE IT. DRIVE IT. OWN IT.
DRIVE GREEN

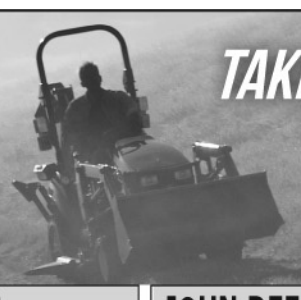

TAKE A TEST DRIVE AND SAVE BIG
6 DAYS ONLY! MAY 2 - 7

JOHN DEERE D110 TRACTOR
- 19 hp
- 42" Mower Deck
- Hydrostatic
- 2-Year Warranty
- No Interest for 12 Months



$1,699

JOHN DEERE D140 TRACTOR
- 22 hp
- 48" Mower Deck
- Hydrostatic
- 2-Year Warranty
- No Interest for 12 Months



$1,999

JOHN DEERE S240 TRACTOR
- 18.5 hp
- 42" Mower Deck
- Hydrostatic
- 3-Year Warranty
- No Interest for 12 Months



$2,499

JOHN DEERE X350 TRACTOR
- 42" Mower Deck
- 18.5 hp
- 4-Year Warranty
- 4.9% for 48 Months
- 48" Deck Available



$2,949
$68/MO
SAVE $250!

JOHN DEERE X384 TRACTOR
- 48" Mower Deck
- 22 hp
- 4-Wheel Steering
- 4-Year Warranty
- 4.9% for 48 Months



$4,849
$111/MO
SAVE $250!

JOHN DEERE X580 TRACTOR
- 54" Mower Deck
- 24 hp
- Power Steering
- 4-Year Warranty
- 4.9% for 48 Months

~~$7,299~~
$6,749
$155/MO


SAVE $550!

JOHN DEERE Z335E ZERO TURN
- 42" Mower Deck
- 20 hp
- 7 mph
- 2-Year Warranty
- 4.9% for 48 Months



$2,249
$52/MO
SAVE $250!

JOHN DEERE Z535M ZERO TURN
- 54" Mower Deck
- 25 hp
- 8.5 mph
- 4-Year Warranty
- 4.9% for 48 Months



$4,349
$100/MO
SAVE $250!

JOHN DEERE Z540R ZERO TURN
- 60" Mower Deck
- 24 hp, Kawasaki Engine
- 9 mph
- 4-Year Warranty
- 4.9% for 48 Months



$6,249
$144/MO
SAVE $250!

JOHN DEERE Z915B ZERO TURN
- 25 hp
- 54" Mower Deck
- 3-Year Warranty
- NPNI Until January 2017!

~~$8,729~~
$7,899
$219/MO


SAVE $830!

JOHN DEERE Z925M ZERO TURN
- Stk #50897
- Demo Unit, 57 Hrs
- 60" Deck, EFI
- 3-Year Warranty
- NPNI Until January 2017!

~~$10,994~~
$8,749
$243/MO



SAVE $2,245!

JOHN DEERE 1025R TRACTOR
- Stk #48746
- 25hp

~~$13,815~~
$12,299
0% FOR 84 MO.
$153/MO
OR 0% FOR 60 MO.
$204/MO



SAVE $1,516!

JOHN DEERE 2025R TRACTOR
TRACTOR, LOADER, REAR BLADE PACKAGE!
- Stk #53573

~~$21,399~~
$16,799
0% FOR 84 MO.
$209/MO
OR 0% FOR 60 MO.
$279/MO



SAVE $4,600!

JOHN DEERE 2032R TRACTOR
TRACTOR, LOADER, REAR BLADE PACKAGE!
- Stk #50829

~~$25,949~~
$20,499
0% FOR 84 MO.
$256/MO
OR 0% FOR 60 MO.
$341/MO



SAVE $5,450!

JOHN DEERE 3039R TRACTOR
- 39 hp
- 4WD

~~$26,980~~
$23,449
0% FOR 84 MO.
$293/MO
OR 0% FOR 60 MO.
$390/MO



SAVE $3,531!

JOHN DEERE RSX 860i GATOR
- Stk #55225
- 60 mph
- 4WD
- Bighorn Tires
- 3.9% for 72 Months

$13,220
$206/MO


SAVE $250!

SPRING VALLEY 1013 S Section Ave **507-346-7375**
PLAINVIEW 55083 Co Rd 4 **507-534-3116**
ST. CHARLES 11906 Hwy 14 **507-932-4030**
WANAMINGO 11555 Hwy 60 Blvd **507-824-2256**
LEROY 610 W Main St **507-324-5201**
AUSTIN 2001 4th St NW **507-437-6625**
NORTHFIELD 32980 Northfield Blvd **507-645-4886**
CALEDONIA 201 N Hwy 44/76 **507-725-7000**

www.SEMAEquip.com

THROUGH MAY 31
20% OFF MULCH KITS AND BAGGING SYSTEMS
20% OFF HOME MAINTENANCE KITS

Drive Green event ends May 7, 2016. Financing options subject to approved credit by John Deere Financial. 0% Financing for 84 months includes a 5% participation fee. Some restrictions apply; other special rates and terms may be available, so see your dealer for details and other financing options. Available at participating dealers. Prices and models may vary by dealer. Valid only at participating US Dealers. Attachments pictured are extra unless otherwise stated.

JOHN DEERE
SEMA EQUIPMENT

7th Annual
DVD & MUSIC CD SALE

SATURDAY, APRIL 30
7 A.M. - 3 P.M.
Thousands of DVDs and CDs. Every type of music and movie.
DVDs $2 each or 3 for $5.
CDs are only $1 each.
Many other garage sale type items also for sale.
BLATTNER
1030 S. 10th St.
Lake City

Multi-Family
GARAGE SALE
THURSDAY & FRIDAY
APRIL 28 & 29
4 P.M. - 7 P.M. Both Days
& SATURDAY, APRIL 30
8 A.M. - Noon
Bikes. Household Items. Antiques. Rocking chairs. Toys & Books. Home Décor. Girl's Clothes, size 4T-Teen. Collectibles. Flower Pots. Holiday Décor. Lots & Lots of Stuff!
FICK
314 Monroe St.
Lake City

GARAGE SALE
FRIDAY, APRIL 29
8 A.M. - 4 P.M.
SATURDAY, APRIL 30
8 A.M. - Noon
Weight Bench with Weights. Maxfli Youth Golf Clubs. Hanging Porch Swing. Household Items. Dishes. Totes. Sports Items.
1016 Lilac Lane
Lake City

MOVING SALE
THURSDAY, FRIDAY & SATURDAY
8 A.M. - 4 P.M. (??)
All 3 days
Boy's & Girl's Designer Clothing. Jewelry. Antique Vintage Glassware. Old School Child's Desk. Antique Ironing Board. Lamps. Singer Treadle Sewing Machine in Cabinet. Viking Sewing Machine. Upholstered Chair. Full/Queen Bedroom Set. Dining Room Set. Granite Coffee table & End Table. Holiday Decorations. Toys. Games. Books. Canning Jars. Framed Picture. Lots of Miscellaneous Items.
201 W. Monroe st.
Lake City

Multi-Family
GARAGE SALE
SATURDAY, APRIL 30
8 A.M. - 1 P.M.
Floral Baskets. Wedding Items. Hunting Attire. Fishing Poles. Bed Frames. Rubber Raft. Seasonal Decorations. Household Furnishings. Clothes - Infant, Children's, Adult. CD, DVD, VHS Tapes. Antiques. Toddler Toys.
68828 County Rd. 9
Lake City
NO Pre-Sales
4 miles past Bluff View school, watch for signs.

GARAGE SALE
THURSDAY, APRIL 28
4 P.M. - 6 P.M.
FRIDAY & SATURDAY
APRIL 29 & 30
8 A.M. - 1 P.M. *Both Days*
Clothing - Boy's size 2-12; Girl's, size 4-16; some Boy's/Girl's, size 0-2T; Some Teen Smalls. Kid's Shoes. Books. Toys. Bikes. WII Games. Home Décor. Movies. Toddler Bed with Mattress. Miscellaneous.
WEST & FRIENDS
31672 Chestnut Ct.
Lake City
1.8 miles north of the golf course on Lakeview Dr.

GARAGE SALE
FRIDAY, APRIL 29 & SATURDAY, APRIL 30
8 A.M. - 5 P.M. *Both Days*
Bubblegum Machines. Furniture Dollies Garden Tools. Camping Supplies. Light Bulbs. Furniture Blankets. Wood Trim. Household Items. Lots of Miscellaneous.
BILL OLIVER
520 W. Jackson St.
Lake City

GARAGE SALE
FRIDAY, APRIL 29
8 A.M. - 4 P.M.
SATURDAY, APRIL 30
8 A.M. - Noon
Regular Garage Sale Items. Moving Sale. Including Lots of Men's Items. All Priced to Sell!
820 N. High St.
818 N. High St.
(In alley)
Lake City

Extension Information

REASONS FOR PRUNING
U of M Extension Service

Prune to promote plant health: Remove dead or dying branches injured by disease, severe insect infestation, animals, storms, or other adverse mechanical damage, Remove branches that rub together, Remove branch stubs.

Avoid topping trees. Removing large branches leaves stubs that can cause several health problems. It also destroys the plant's natural shape and promotes suckering and development of weak branch structures.

Prune to maintain plants; intended purposes in a landscape, such as: encouraging flower and fruit development, maintaining a dense hedge, maintaining a desired plant form or special garden forms.

Appearance in the landscape is essential to a plant's usefulness. For most landscapes, a plant's natural form is best. Avoid shearing shrubs into tight geometrical forms that can adversely affect flowering unless it needs to be confined or trained for a specific purpose. When plants are properly pruned, it is difficult to see that they have been pruned.

Prune to control plant size and shape, keep shrubby evergreens well-proportioned and dense, remove unwanted branches, waterspouts, suckers, and undesirable fruiting structures that detract from plant appearance

Prune to protect people and property. Remove dead branches, Have hazardous trees taken down.

Prune out weak or narrow-angled tree branches that overhang homes, parking areas, and sidewalks – anyplace falling limbs could injure people or damage property.

Eliminate branches that interfere with street lights, traffic signals, and overhead wires. Remember, do not attempt to prune near electrical and utility wires. Contact utility companies or city maintenance workers to handle it.

Prune branches that obscure vision at intersections. For security purposes, prune shrubs or tree branches that obscure the entry to your home.

Pruning is really the best preventive maintenance a young plant can receive. It is critical for young trees to be trained to encourage them to develop a strong structure.

Young trees pruned improperly or not pruned at all for several years may require heavy may require heavy pruning to remove bigger branches to prevent trees from becoming deformed.

At planting, remove only diseased, dead, or broken branches. Begin training a plant during the dormant season following planting.

Prune to shape young trees, but don't cut back the leader.

Remove crossing branches and branches that grow back towards the center of the tree.

As young trees grow, remove lower branches gradually to raise the crown, and remove branches that are too closely spaced on the trunk.

Remove multiple leaders on evergreens and other trees where a single leader is desirable.

Pruning young shrubs is not as critical as pruning young trees, but take care to use the same principles to encourage good branch structure. Container grown shrubs require little pruning.

When planting deciduous shrubs, thin out branches for good spacing and prune out any broken, diseased, or crossing and circling roots.

When planting deciduous shrubs for hedges, prune each plant to within six inches of the ground.

PRUNING TOOLS - CHOOSE THE RIGHT TOOL FOR THE JOB
U of M Extension Service

The right tools make pruning easier and help homeowners do a good job. Keeping tools well-maintained and sharp will improve their performance. There are many tools for pruning, but the following will probably suffice for most applications:

A good pair of pruning shears is probably one of the most important tools. Cuts up to three-fourths inches in diameter may be made with them.

Lopping shears are similar to pruning shears, but their long handles provide greater leverage needed to cut branches up to one and a half inches in diameter.

Hedge shears are meant only for pruning hedges, nothing else. They usually cut succulent or small stems best.

Hand saws are very important for cutting branches over one inch in diameter. Many types of hand saws are available. Special tri-cut or razor tooth pruning saws cut through larger branches, up to four inches in diameter, with ease.

Pole saws allow for extended reach with a long handle, but they must be used carefully as it is difficult to achieve clean cuts with them.

Small chain saws are available for use on larger branches. Operators must wear protective clothing and exercise caution when using them. People should never use chain saws to reach above their shoulders, or when they are on a ladder.0

• WANTED •
Colt Pistols • Old Guns
Military Items
Let me know what you might have.
Bob - 651-764-4788

LEONARD ENTERPRISES
offering these complete contracting services:
• New Housing • Remodeling/Additions • Garages
• Roofing • Pole Sheds • Free Stall Barns
• Cement Work • Concrete Coloring & Stamping
FREE ESTIMATES OVER 25 YEARS OF EXPERIENCE
CALL MARK AT 507-273-2738
MN Contractors License #BC233340 Insured
Lake City Chamber of Commerce Member

HAWKINS OVERHEAD DOOR
Commercial and Residential Sales and Service
Visit our website at hawkinsoverheaddoor.com
Pete Hawkins
651-564-0916
hawkinsoverheaddoor@gmail.com

Windcliff SENIOR CARE
Private Senior Care Center
Located near Lake City
• PRIVATE BEDROOMS • SECURE PREMISES
• QUIET, NATURAL SETTING
71668 302nd Avenue, Lake City, MN 55041
651-345-4270 • *www.windcliffseniorcare.com*
Email: rbrown11@mchsi.com

Transform your outdoor places into scenic spaces
Creative Landscape Design & Professional Installation
Landscape Renovation
Grading & Sodding
Natural Stone
Retaining Walls
Trees, Shrubs & Perennials
Ponds & Waterfalls
Rain Gardens
Brick Patios
Scenic Spaces inc
Landscapes & Gardens
Visit Our New Website
www.scenicspaces.com
651-385-0258

Randy Schumacher CONSTRUCTION, INC.
Randy – 507-273-2045 Nate – 507-273-1458
Zumbro Falls, MN • Established 1974

Authorized Dealer of
Walters Buildings
Suburban • Commerical • Agricultural • Horse Barns & Arenas

APRIL SERVICE SPECIALS

THE WORKS PACKAGE $39.95
• Oil Change • Brake Inspection • Belts & Hoses Check • Filter Check • Battery Test
• Tire Rotation & Pressure Check • Fluid Top-off • Multi-Point Inspection
Up to five quarts of Motorcraft® Synthetic Blend oil and Motorcraft® oil filter. Taxes, diesel vehicles and disposal fees extra. Hybrid battery test excluded. See Service Advisor for details. Valid at Tom Heffernan Ford, Inc.

Buy Four Select Tires
Get up to a **$60.00** Mail-in Rebate*
Rebates vary by tire brand

*Dealer-installed retail purchases only. Limit one redemption per customer. Cannot be combined with any other tire manufacturer-sponsored rebate/offer. See Service Advisor for vehicle applications and rebate details. Offer valid with coupon through April 30, 2016. Valid at Tom Heffernan Ford, Inc.

New Motorcraft® Tested Tough® Batteries
$25.00 Mail-in Rebate
See service advisor for details. Offer valid with coupon. Taxes extra. Valid at Tom Heffernan Ford, Inc. Offer valid with coupon through April 30, 2016.

Motorcraft® Brake Service
$25.00 Mail-in Rebate
Per axle when you have us install new Motorcraft brakes. See service advisor for details. Offer valid with coupon. Taxes extra. Valid at Tom Heffernan Ford, Inc. Offer valid with coupon through April 30, 2016.

Motorcraft® Cabin Air Filter
$5.00 Mail-in Rebate
With Coupon through April 30, 2016
See service advisor for details. Offer valid with coupon. Taxes extra.

Motorcraft® Brake Pads
$99.00 Installed
With Coupon through April 30, 2016
See service advisor for details. Offer valid with coupon. Taxes extra.

Front End Alignment - Pot Hole Special
$69.95 Save your tires from early wear. Only $10 more for 4 wheel alignment. See Service Advisor for details. Offer valid with coupon through April 30, 2016. Taxes extra. Valid at Tom Heffernan Ford, Inc.

Replace Your Wiper Blades
$20.00 Per Set
See service advisor for details. Offer valid with coupon. Taxes extra. Valid at Tom Heffernan Ford, Inc. Offer valid with coupon through April 30, 2016.

Coupon must be presented at time of service write up. See service advisor for details. Limited time offer.
PHONE 651-345-5313
TOM HEFFERNAN FORD
310 N. Lakeshore Drive Lake City
Ford Cars · Ford Trucks
SERVICE DEPARTMENT OPEN
Monday-Friday
7 A.M.-5 P.M.
Saturday
8 A.M. - Noon

GARAGE SALE SPECIAL



1 Column x 3 Inch Garage Sale Ad in the Lake City Shopper
Only $20.00 (Reg. $29.70)
Simply fill out the form below and return with payment of $20.00 to:
LAKE CITY GRAPHIC, P.O. Box 469
111 S. 8th Street, Lake City, MN 55041

Type of Sale:
Circle one: Garage Moving Porch Yard Rummage
Sale Day/Date: _____
Time: _____
2nd Day/Date: _____
Time: _____
List Items: (Limit of 12)
_____ _____
_____ _____
_____ _____
_____ _____
_____ _____
_____ _____
Name(s): (Optional)
_____
Address: _____
_____
Directions to sale: (Optional)
_____
_____

GARAGE SALE
THURSDAY, OCT. 10
9 A.M. - 4 P.M.
FRIDAY, OCT. 11
9 A.M. - 4 P.M
Kenmore Washer. Rocking Chair. Exercise Bike. Beanie Babies. Pictures. Child's Chair. Office Chair. Some Clothing. Bicycles. Knick Knacks. Furniture.
PATTERSON
629 N. 7th St.
Lake City
SAMPLE AD

DEADLINE
Complete this form and return to the Graphic office by 4 p.m. on Friday for ad to appear in the following Tuesday Shopper.
FORM MUST BE COMPLETED AND ACCOMPANIED BY FULL PAYMENT IN ORDER TO RECEIVE DISCOUNT.
Ads placed by phone DO NOT QUALIFY for discount.

For *FAST* results, advertise in the CLASSIFIEDS.


Call 651-345-3316 to place your classified ad today!

Pass it on THRIFT SHOP
Have items to donate?
Bring them by during business hours.
Interested in volunteering at the shop?
Call us!
Thrift Shop Hours
Mondays 10 am - 4 pm
Thursdays 5 pm - 8 pm
Saturdays 9 am - noon
118 North Oak Street
Lake City, Minnesota
Phone 651-345-4901

LAWN CARE
• Mowing
• Small Yard Projects
• Miscellaneous Yard Work
Call Jake Hartzell
651-600-4999



SHONES CONCRETE
New construction, tear out & replacement.
Sidewalks • Driveways
Garages • Patios
Basements • Steps
Exposed Aggregate
SCOTT SHONES
507-753-2597

HALL'S CONSTRUCTION
Small Business Craftsmanship, Big Business Results
One-on-one consulting for: • New Home Construction
• Additions/Remodeling • Kitchen Remodels • Porches
• Custom Made Cabinets • Siding and Windows • Re-roofing and Decks
Competitive prices for all projects - big and small.
BRIAN HALL • 507-753-2508
Insured & Licensed License #BC 63850

Augie's Trucking
Red Wing, MN
• DOT Inspections
• Truck & Trailer Wash
• Farm Repair
• Truck Repair
For appointments and rates call:
Office: 651.212.4626
Cell: 651.380.2892

HAZARDOUS WASTE COLLECTION

Plainview
May 12 & Sept. 1 • 3pm-6pm
County Highway Shop

Lake City
May 19 & Sept. 8 • 3pm-6pm
County Highway Shop

Wabasha
May 26 & Sept. 15 • 3pm-6pm
County Highway Shop

Zumbrota
June 23 & July 27 • 3pm-6pm
County Fairgrounds

Reminders:

- This is a FREE service and is open to all area households.
- Hazardous waste from a business will not be accepted.
- Items will **only** be accepted from 3 p.m. to 6 p.m. No early dropoffs please.
- Hazardous waste products are accepted as follows: Batteries, latex paint, oil based paint, aerosol products, wood preservatives, stains, lacquers, garden and yard chemicals, antifreeze, etc.
- **Fluorescent bulbs, waste oil and electronics will NOT be accepted.**

If you need further information about household hazardous waste, please contact the Wabasha County Zoning Department at 651-565-3062.

Extension Information

PRUNING LARGE ESTABLISHED TREES
U of M Extension Service

Leave the pruning of large trees to qualified tree care professionals who have the proper equipment. Consider the natural form of large trees whenever possible. Most hardwood trees have rounded crowns that lack a strong leader, and such trees may have many lateral branches.

The most common types of tree pruning are:

Crown thinning – selectively removing branches on young trees throughout the crown. This promotes better form and health by increasing light penetration and air movement. Strong emphasis is on removing weak branches. (Don't overdo it on mature trees.)

Crown raising – removing lower branches on developing or mature trees to allow more clearance above lawns, sidewalks, streets, etc.

Crown reduction – removing larger branches at the top of the tree to reduce its height. When done properly, crown reduction pruning is different from topping because branches are removed immediately above lateral branches, leaving no stubs. Crown reduction is the least desirable pruning practice. It should be done only when absolutely necessary.

Crown cleaning – the selective removal of dead, dying and disease wood from the crown.

Proper branch pruning: To shorten a branch or twig, cut it back to a side branch or make the cut about one-quarter inch above the bud.

Always prune above a bud facing the outside of a plant to force the new branch to grow in that direction.

Pruning large branches: To remove large branches, three or four cuts will be necessary to avoid tearing the bark. Make the first cut on the underside of the branch about 18 inches from the trunk. Undercut one-third to one-half way through the branch. Make the second cut an inch further out on the branch; cut until the branch breaks free.

Before making the final cut severing a branch from the main stem, identify the branch collar. The branch collar grows from the stem tissue around the base of the branch. Make pruning cuts so that only branch tissue (wood on the branch side of the collar) is removed. Be careful to prune just beyond the branch collar, but don't leave a stub. If the branch collar is left intact after pruning, the wound will seal more effectively and stem tissue probably will not decay.

The third cut may be made by cutting down through the branch, severing it. If, during removal, there is a possibility of tearing the bark on the branch underside, make an undercut first and then saw through the branch.

Research has shown wound dressing is not normally needed on pruning cuts. However, if wounds need to be covered to prevent insect transmission of certain diseases such as oak wilt, use latex rather than oil-based paint.

BREUER ELECTRIC CONST., LLC
Scott Breuer - Owner
Commercial • Agricultural • Residential
651-380-9140

LAKE CITY AA & NA MEETINGS

Monday NA
St. Mark's Episcopal Church • 7 P.M.
110 South Oak Street

Tuesday AA
St. Mark's Episcopal Church • 7 P.M.
110 South Oak Street

Thursday AA
St. Mark's Episcopal Church • 7 P.M.
110 South Oak Street

Saturdays AA
St. Mark's Episcopal Church • 8:30 A.M.
110 South Oak Street

All meetings are closed meetings. (For alcoholics & addicts only.)

ARCHITECTURAL PORTRAITURE



RON HUNT
Lake City
651-345-5734

Bear Valley Flooring
Shop At Home & Save.
Flooring Sales & Installation
Carpet • Vinyl • Hardwood • Laminate • Cork
Quality Flooring At An Affordable Price
Carpet A 12ft. x 15ft. Room For As Low As $365*
*Includes Carpet, Pad & Installation.
Dan Klouser: 507-208-2289 or 507-753-4000

LOCALLY BUILT!
YARD SHEDS
Sizes 8x8 to 12x32
THE COUNTRY BARNYARD
Portable Sheds
Gazebos
Gym Sets
ORDER TODAY!
Office: 39625 240th Ave.
Goodhue, MN
651-923-4241

FUND RAISER FOR BOB WRIGHT
Saturday, April 30th
from 3-11p.m. (?)
Lake City Sportsman's Club
Wild Alaska Salmon Bake • Reindeer Hotdogs • Cash Bar
Silent Auction 3-6 p.m. • Live Auction starts at 6 p.m.
Raffle Ticket for ATV & 7 Guns - Tickets Available at the Door
Door Prizes, Split the Pot • MUCH MORE for Adults & Kids!
Live Entertainment from 8-11 p.m. • Alaska's Hobo Jim
(Alaska's state balladeer, a must see!)
$10.00 COVER CHARGE
Includes Dinner, A Door Prize Chance & Entertainment
Donations can be made to the "Bob Wright Fundraiser" account at any Wells Fargo Bank.
Cash, Check or Credit Cards Accepted at Event



Smart savings, good natured dealers.
Get more usable heat from cleaner, more affordable sources with a WoodMaster outdoor wood furnace. This furnace is specifically engineered to heat your entire home more efficiently. You save money with less environmental impact. All available from a dealer near you.
WoodMaster
Ed's Plumbing & Heating
1001 N. 7th St.
Lake City, MN 55041
651-345-2251
ed.labrash@woodmasterdealer.com
NATURAL ENERGY
Calculate your savings and more at woodmaster.com.

The Lake City Graphic is now available online!
www.lakecitygraphic.com
Free online access with your paid print subscription or online access anywhere for only $35/year!





Now you can read the Graphic in print and on your computer, tablet or smartphone!

Current print subscribers may request online access by emailing *graphic@rconnect.com* or by calling 651-345-3316 (M-W 8am-5pm. Th-F 8am-4pm).

Print subscribers outside of Wabasha and Goodhue Counties may convert to an *Online Only* subscription and have the remaining portion of their print subscription extended at the *Online Only* rate.

Don't wait for your print edition to come in the mail!

New Subscriber Options

Print Subscription	1 Year	2 Years
Wabasha & Goodhue Counties	$35.00	$65.00
Continental United States	$48.00	$88.00
Alaska/Hawaii $54.00/year	Canada $175.00/year	

All print subscriptions include online access!

Online Only Subscription $35.00/year anywhere

To subscribe, please remit payment using one of the following options:

Online - www.lakecitygraphic.com/subscribe

By phone - 651-345-3316 M-W 8am-5pm, Th-F 8am-4pm

By mail or in person - Return completed New Subscription Order Form with payment to
The Lake City Graphic
111 S. 8th St. • P.O. Box 469
Lake City, MN 55041

NEW SUBSCRIPTION ORDER FORM

Name _____

Address _____

City _____

State _____ **Zip Code** _____

email* _____

Phone # _____

Check One: Print Only _____ Online Only _____ Print & Online _____

***Required only if requesting online access**

Trenton
WITMER Excavating
ROCK DIRT AND SNOW
BUILDING SITES
DRAINAGE DITCHES
GRAVEL
SAND
BLACK DIRT
SEPTIC SYSTEMS
LICENSED
BONDED
INSURED
Call 651-380-8023

Wabasha Complete Septic Service
(Formerly Richard Manthei)
• Pumping • Installation
Locally Owned, Licensed, Bonded, Insured
651-380-2980

DICK & SALLY'S FRAME SHOP
Dick & Sally Schurhammer
129 - 4th Grant Blvd. W.
Wabasha, MN 55981
651-565-4825
HOURS:
Mon-Fri. 10 a.m.-4 p.m.
SAT 9 a.m.-2 p.m.

Lake City Al-Anon Family Group
Thursdays, 7 P.M.
United Methodist Church
213 N. Oak Street
651-345-9916
Help for families and friends of alcoholics.

RENT A FULLY ENCLOSED Featherlite trailer for your hauling needs. Also for rent, car tote for towing cars. Rent by the day or by the week. Call Triple R Sales, 651-345-2220. 10-50tfc

2 BEDROOM APARTMENT for rent. Parking, laundry, storage. View of Lake Pepin. $600/mo. plus utilities. Available Sept. 1. Ph. 507-951-1763 or 651-345-4777. 9-49tfc

2 BEDROOM 1 BATH condominium unit for rent. Fully furnished. 1 storage unit & 1 parking space in garage. No smokers, no pets. $1,150/mo. plus gas/electric bills. Call Featherstone Real Estate for more information, 651-345-7577. 7-47tfc

1 BR APARTMENTS FOR RENT coming available at Lake Pepin Plaza in Lake City for those 62+. Spacious units & comfortable gathering areas. No more maintenance or repair worries! Paid heat, secure building, noon meals, heated garage spaces, handicap-accessible, small pets welcome. Go online at *www.semmchra.org* to complete an application or call **651-345-581**4 for more information. Equal Housing Opportunity. 6-9-46-49c

4 BEDROOM, 2 BATH lake view, 1 story home FOR RENT with lake view. No smokers, no pets. $1,500/mo. plus utilities. Call Featherstone Real Estate for more information, 651-345-7577. 5-45tfc

LAKE VIEW 2 BEDROOM HOUSE for rent. No smoking, no pets. $800/mo. plus utilities. Ph. 651-345-5331. 43-4tfc

TWO BEDROOM APARTMENT for rent. Available now. Clean, quiet. $480/mo. plus electric. Call Mickey, 651-345-2098. 15-28tfc

COMMERCIAL SPACE for retail or office for rent. Across from new library. Ph. 651-345-4116. 43-31tfc

2 BEDROOM, 1 1/2 BATH townhome for rent in Zumbro Falls with deck and small fenced yard, dishwasher, washer/dryer. $750/mo. Ph. 507-951-8229. 47-35tfc

RIVERSIDE TOWNHOMES
Now Taking Applications
3 BR, 2 BA
Attached garage, major appliances, non-smoking, no pets. Available now.
1109 N. High St., Lake City
PHONE: 651-345-5470
Applications available at www.bergstad.com
Equal Opportunity Housing

LAKE CITY TOWNHOMES & APARTMENTS
Now Taking Applications
1, 2 & 3 Bedroom
Rent based on income.
1109 N. High St., Lake City
PHONE: 651-345-5470
Applications available at www.bergstad.com
Equal Opportunity Housing

HOME FOR SALE

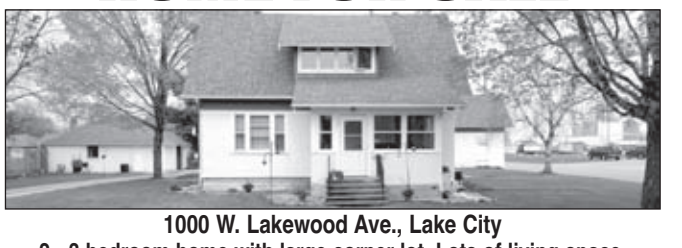

1000 W. Lakewood Ave., Lake City
2 - 3 bedroom home with large corner lot. Lots of living space, hardwood floors, oak trim, fireplace. Large 2 car garage plus storage shed. Close to schools and city pool. $169,900. Call 651-380-6365.

PAUL BUSCH AUTO CENTER, INC
148 East Main Street • Wabasha, MN
800-651-3828 • www.PaulBuschAuto.com
SALES - SERVICE - PARTS
FRIENDLY • PROFESSIONAL • NO PRESSURE
WE BUY CARS - FREE VEHICLE LOCATOR SERVICE
CHECK OUT OUR ENTIRE INVENTORY AT WWW.PAULBUSCHAUTO.COM



2002 Pontiac Montana MiniVan
V6, auto., 8 passenger, power windows, locks & mirrors, cruise, alum. wheels, local trade, 103,000 miles
SALE PRICE $3,000



2010 Chevy Cobalt LT
4 dr., 4 cyl., auto., power windows, locks & mirrors, cruise, CD, alum. wheels, well maintained local trade, great gas mileage, 102,000 miles
SALE PRICE $6,800

You Know Where You Want to Live
We know how to get you there
Low Down Payment • Low Interest Rates
Call us today at (651) 345-3311
105 E. Lyon Ave., Lake City, MN
Equal Housing Lender, Member FDIC
ALLIANCE BANK
Apply Online at www.alliancebanks.com

"Call a Mortgage Expert" Get Prequalified Today



Barb Brown
PrimeLending
A PlainsCapital Company.
2480 Superior Dr. NW
Rochester, MN 55901
Cell: 507-951-1611
NMLS#305720
EQUAL HOUSING LENDER

Pritzl STORAGE
HOUSEHOLD • TRUCKING • BOATS • MOTORHOMES
CALL FOR AVAILABILITY
4 LOCATIONS TO SERVE YOU
• 7TH & MONROE • GRANT ST.
• 200 NORTH 10TH ST. • 500 NORTH 10TH ST.
651-345-4366
(Office) • North 10th St. • Lake City, MN 55041
Check us out at pritzlstorage.com

Running your business without advertising . . .

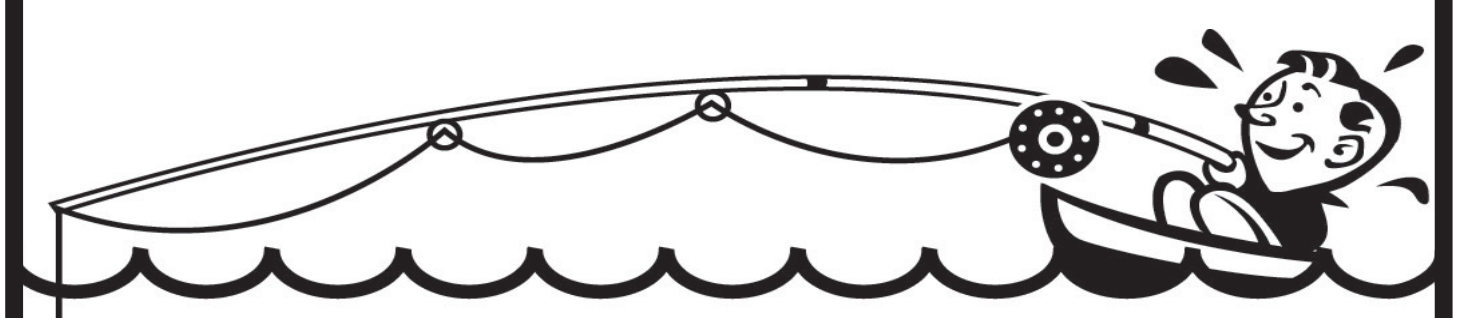

. . . is like fishing without bait!

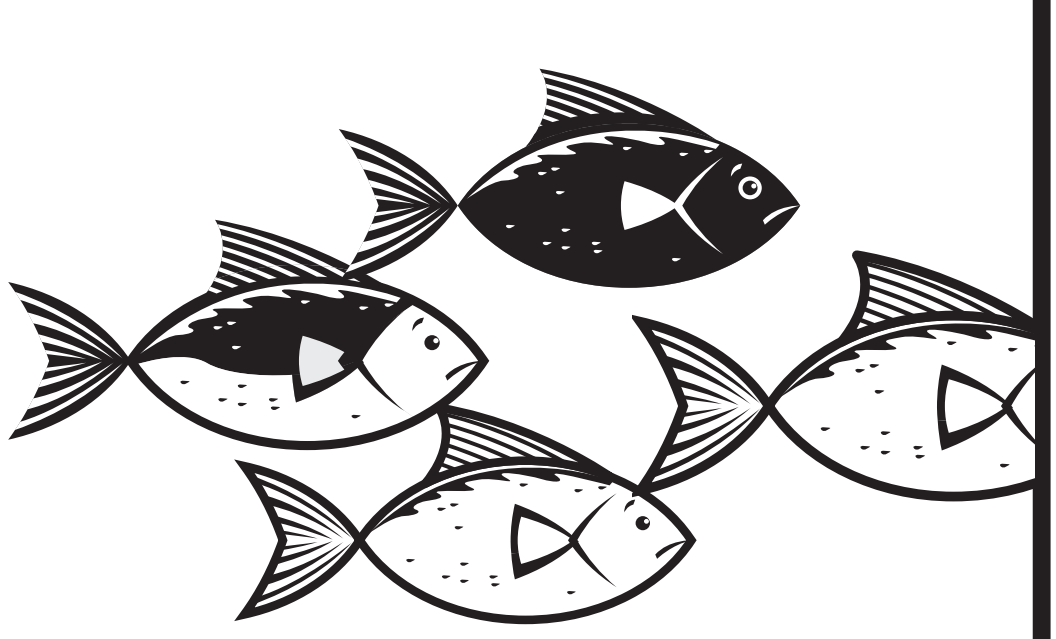

To land more customers, advertise in The Lake City Shopper & Graphic.
Call 651-345-3316 today!

BUSINESS and SERVICE DIRECTORY

PAT LOWTHER LAW
Wills • Trusts • Probate • Real Estate • Litigation • General Practice
Monday-Friday 8 AM-5 PM Plus Evenings/Weekends by Appointment
651.345.3445 • *pat@lawmanpal.com* • *www.lawmanpal.com*

ZUMBRO VALLEY EXCAVATING
Formerly Don Roberson Plumbing & Excavating
24/7 Emergancy Repair - Call for a free estimate today!
Cell: 507-696-8585 • Clayton Deobald • Zumbro Falls, MN

BAUER'S STUMP REMOVAL & TREE REMOVAL, LLC
You may be surprised at how little it may cost to be rid of it forever!
Sod Available • Black Dirt • Clean up
FREE ESTIMATES & LOW PRICES • CALL TODAY! 651-345-2293

RYAN REPAIR, INC.
YOUR LOCAL INDEPENDENT TIRE ONE DEALER
Auto & Truck Service Professionals You Can Trust
511 S. 8th St., Lake City • 651-345-4790

KNOBELSDORFF ELECTRIC INC.
Industrial Commercial Agricultural Residential
Providing Quality Electrical Service for Over 30 Years
651-923-4970 • www.knobelsdorffelectric.com

ATKINSON CONSTRUCTION
Of Oak Center Inc.
Craig & Jake Atkinson • Excavating and Grading Contractor
Office: 507-753-2180 • Cell: 507-273-2489 *507-251-8150

JASON YORDE CONSTRUCTION LLC
New Construction • Remodeling • Decks • Framing • Siding • Roofing
35055 County Rd 5, Lake City, MN 55041
651-380-4916 • *jasonyorde@ymail.com* • Lic #BC654019

POWDER COATING SOLUTIONS, INC.
1115 N. 7th Street • Lake City, MN 55041
Phone: 651-345-7507
www.powdercoatingmn.com

Bucky Adams' VALLEY BODYWERX
Professional Auto Body Services • Collision Repair • Auto Glass
507-753-2918 • 1-888-550-3368 • Zumbro Falls, MN
Get more value from the BUCK!

GARTNER LAW OFFICE, LTD.
Philip A. Gartner, Attorney at Law
120 W. Center Street • Lake City
Phone 651-345-3308

SCOTT A. KNUDSEN
DENTIST
210 N. Lakeshore Drive • Lake City
Office Phone 651-345-4677 Knudsen Residence 651-345-5226

RIPLEY DENTAL
DR. REBECCA RIPLEY
113 W. Center • Lake City
Phone 651-345-3335

DANIEL R. TROST
Attorney at Law
104 S. Washington Street • Lake City, MN 55041
Phone 651-345-3304 • *lkcty@aol.com*

This Space Available For Your Listing
Call 651-345-3316 To List Your Service

NOW HIRING

CHICKADEE COTTAGE CAFE

We would love to talk to you

CHICKADEE COTTAGE CAFE
call today
651 214 6479
join a great team
openings for all ages
JOBS AVAILABLE IN ALL POSITIONS
dishwashers, bussers, line cooks, prep, hosting, baking
weekdays, weekends from 5 hrs/wk- 35 hrs/wk

Full/part time position available as a Equipment Associate at Ace Rental Center in Lake City. We are looking for individuals with effective communication and strong teamwork skills and the ability to multi-task.

Responsibilities will include: Assisting with deliveries and preparing equipment for rental. Preforming routine checks on rental equipment to ensure it is safe and in good working order. Greet customers and assist with customer inquiries about equipment. Suggest equipment and supplies to meet customer needs. Loading and unloading rental equipment.

Apply in person at: 1355 N. 7th St., Lake City.

J&B Pallets in Lake City. MN is currently looking to fill 1 position on 2nd shift in our maintenance department:
Entry Level Maintenance - Duties include but are not limited to light repair and preventative maintenance of our pallet repair line, new pallet building line, wood grinder, saws, snow removal, semitrailers, operating jockey truck, forklift, skid loader and pay loader. Must have valid drivers license.
Call 651-345-3854 ext. #5 or stop in at 1215 S. 10th Street in Lake City to pick up an application.



J & B
PALLETS
1215 S. 10th St., Lake City, MN
Doing our part to conserve nature's resources!

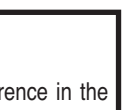

Resident Assistant

Want to feel appreciated and know that you are making a difference in the lives of those in your community? Join The Bluffs' wonderful team of caring professionals by applying today as a Resident Assistant/Home Health Aide! The Bluffs Senior Living is a vibrant Community in Lake City that currently has opportunities to join their community's group of wonderful staff!

We currently have full and part time opportunities available.

Key responsibilities include providing excellent resident care, documentation and assisting with daily activities of living.

Qualifications include organizational skills, superb people skills, and attention to detail. No experience necessary as we will train caring individuals dedicated to serving seniors; however preference given to those with previous Home Health Aide, Nursing Assistant, PCA, CNA, NAR experience. Must be able to multi task!

Please apply in person or online at *jobs.fairviewebenezer.org*

The Bluffs Senior Living
480 W. Grant St., Lake City, MN 55041

Burger King of Lake City
NOW HIRING



Up to $10 per hour.
Also looking for qualified managers to join the team.

Apply online at
www.jointeamcave.com

Employees matter
Ebenezer cares

The Care Center at Mayo Clinic Health System in Lake City, managed by Ebenezer, has a family tradition and atmosphere where we take pride in providing quality living environments for our community.

Nursing Assistants

NEW WAGE SCALES, call for details. Full and part time night and full time evening shifts available. **$3,000 HIRE ON BONUS.** Shifts include every other weekend and holiday. Additional pay for experience and NEW shift differential rates. If qualified non-certified applicant starts as a hospitality aide there is the opportunity for facility paid Nursing Assistant training.

Nurse

NEW WAGE SCALES, call for details. Full or part time night shift available including every other weekend and holiday. $5,000 hire on bonus. Credit for experience, shift differential, tuition reimbursement and scholarships available. New grads are welcome!

Dietary Assistants

Casual.

Housekeeper

On call.

Our benefit package offers multiple quality choices for health, dental, life and disability insurance. Pre-tax spending accounts, paid personal leave, holidays, extended illness bank, 401k up to 5% match, employee assistance, health club discounts and for LPN's and nursing assistants wanting to grow with us we offer over $36,000 in scholarships yearly.

Over $36,000 in scholarships given!

NEW PROGRAM - Contact Kelly to learn more about our new career ladder - FREE on-site training - Nursing Assistant to LPN to RN.

We are looking for individuals who share our values of Dignity, Integrity, Service and Compassion. Please contact: **Kelly Haeska, Human Resources Manager, at 651-345-6702 or email: khaeska1@fairview.org. Mayo Clinic Health System Care Center, 500 West Grant Street, Lake City, MN 55041.**

EOE/AA Employer

EBENEZER
Part of Fairview Health Services

SUMMER WORK WANTED: Adult woman with a farm background wants summer work with young livestock in Lake City area. Ph. 507-279-0819. 9-10-49-50p

MARTEN Home weekends. Choose the total package: Regional runs available. Auto detention pay after 1 hour! Top pay, benefits; monthly bonuses & more! CDL-A, 6 mos experience required EEOE/AAP 866-322-4039; *www.drive4marten.com* 9-49p

PART TIME DAIRY HELP. Must be able to run equipment, night milkings. Mazeppa area. Ph. 507-951-5356. 9-49p

HELP WANTED: Experienced cooks, wait staff and bartenders. Hours vary. Competitive pay. Great work environment. Apply at Farmers Downtown Grill or call 507-429-1408. 3-43tfc

---

Goodhue County Job Openings
Recycling Operator
Please visit
www.co.goodhue.mn.us
for more information

Goodhue County Job Openings
Engineering Technician
Please visit
www.co.goodhue.mn.us
for more information

---

the Jewel
The Jewel Golf Club is accepting applications for:
Part Time Servers
Call 651-345-2672
or email
mwalker@jewelgolfclub.com

BARTENDERS WANTED
Part Time Nights
Experience helpful but will train.
Apply in person.
OLD BANK BAR
100 S. Washington St.
Lake City

Aerotek
Assembly Jobs in Lake City
NEW HIGHER STARTING WAGES!
Currently Seeking Entry-Level Production Associates and Painters
Long-term contract-to-hire positions with opportunities for advancement & career progression!
• Previous manufacturing experience desired, not required.
• Starting wage $13.00, negotiable based on experience.
• 2nd shift available with shift differential.
To apply please visit
www.HHTJobs.com
Or call 651-345-1886

OUR COMPANY WILL HIRE person to do fence & deck installation. Need to be flexible. Email work experience to *larsenind@sleepyeyetel.net* or call Larsen Industries, Goodhue at 651-923-4451. 9-11-49-51c

HELP WANTED: Lutheran Social Services in Lake City has one part time positions open providing support to 4 individuals with developmental disabilities. Must have a valid driver's license. If interested contact Betty Boehmer at 651-345-3791. 9-10-49-50p

FEMALE PCA WANTED - $11.41/hr. Must have valid drivers license. Weekend mornings & 2 nights. Prefer someone with some flexibility in trades. Job includes personal cares, meal prep, cleaning, errands, etc. Ph. 651-345-5512 afternoons; before 1 p.m. leave a message. 47-8tfc

SMITTY'S MARINE is now hiring for a basic mechanic position. This position requires you to be a positive, self-motivated individual that is detailed orientated and able to follow direction. You will be required to clean and detail boats. Experience with backing up trailers and boating world is preferred. Education available for increased pay upon completion. Apply at Smitty's, 1705 N. Oak, Lake City. Resume is required. 3-43tfc

---

VOLUNTEER OPPORTUNITIES

Youth Link Mentor - The Wabasha County Youth Link Mentorship Program is looking for responsible adults to help mentor youth. Men and women are matched with a youth between the ages of eight and 18 in their own community. Volunteers are asked to spend an hour or two each week for one year, away from their own home. Mentoring includes doing fun things with the youth like going fishing, hunting, going to ball games, baking cookies, doing crafts, or visiting a museum. For information contact Greg Glomski at 507.301.1902 or *wab.co.mentorship@gmail.com*.

Volunteer at The Bluffs - The Bluffs assisted living facility has volunteer opportunities flexible hours on days, evenings and weekends. Opportunities exist in the areas of musicians, singers, and other entertainer, spiritual support, activity assistants to provide programming, assist in escorting residents to events and provide one-on-one companionship, and activity outing assistants to assist on shopping, dining, visits to attractions and other resident outings around the area. Applications for volunteer opportunities are available at The Bluffs, 480 W. Grant St., Lake City. People can call activity director Jennie Niss at 651-448-8333 for more information.

HART Driver - Hiawathaland Auxiliary Regional Transit (HART) is looking for volunteers to provide transportation, using their personal vehicle, for residents of the Lake City area who are unable to use public transporation. Drivers will be reimbursed for mileage at the 2015 IRS rate of 57.5 cents per mile for all miles driven. People can call Hiawathaland Transit toll free at 866-623-7505 or email *transit.dispatchers@threeriverscap.org* for information.

City of Bellechester
City Clerk

City of Bellechester is now accepting applications for City Clerk Position.
Applications may be picked up beginning on April 14th
online at *www.ci.bellechester.mn.us*
email *bellechester@sleepyeyetel.net*
contact at 651-923-4093 & Kim @ 651-923-4219
Applications must be turned in by 7 pm on May 4th.

KWIK TRIP INC.
CAREERS



HELP WANTED

in a fast-paced production environment. We are growing rapidly and are looking for committed, honest and hard- working individuals to join our team.

NOW ACCEPTING APPLICATIONS FOR THE FOLLOWING POSITIONS:
Machine Ops., Welders, Spot-welders & Assemblers
Apply At
Thomas Ind. Inc.
Wabasha, MN

Great River Homes

Great River Homes, Inc. has an opening for part time Support Service Coordinator to work sleep overnight shifts in our home in Lake City. Starting Wage is $11.75 per hour with on the job training. Contact Sandy Swan at 651-345-9967.

Equal Opportunity Employer

Now accepting applications for part-time help.

Deli and Bakery Dept.

Includes weekends. Must be able to work anywhere from 5 a.m. to 8 p.m. Must be over 18.



If interested please stop down and fill out an application.

FIESTA FOODS
310 S. Lakeshore Drive, Lake City

Foodliner Inc.
Going The Distance

Tractor Trailer Mechanic Needed

FOODLINER, INC., a leading food-grade bulk carrier is now looking for a tractor/trailer mechanic in our Lake City, MN terminal. We offer medical, dental, and vision insurance, as well as a 401(k) retirement savings, with a company match, and uniforms. Candidates would need to have their own set of tools and tool box. Work hours are 8 AM - 6 PM, Monday thru Friday, with every 4th Saturday, required, working 8 AM - 4 PM. We offer a competitive pay package, which would commensurate with experience. Please apply online at *www.foodliner.com/careers*, or stop by the terminal, for an application. Or, for more information please call recruiting at 800-251-9569, ext. 42695.

AA/EEO Employer

CONNECTING OUTSTANDING PEOPLE WITH OUTSTANDING HEALTHCARE.

It's our long-standing mission. It's the reason we exist: "To continually improve the health and well-being of all people, especially the poor, in the communities we serve."

Health Information Technician, FT –We are looking for a highly motivated detailed individual with previous hospital & CPT E&M coding, release of information, quality audits and utilization review experience, RHIT/RHIA or CCS preferred. Strong communication, computer, and organizational skills required. For more information, Call Jim Root at 651-565-5526 or e-mail *jim.root@ministryhealth.org*

RN, Home Care, Casual – We are looking for an energetic, compassionate nurse to join our team of home health care professionals. Our perfect match is a RN who can work independently, but also function as a collaborator with physicians, family members, and other home care staff. Strong case management, assessment, wound care, IV therapy, and teaching skills essential in providing our high-quality, compassionate care. Home Care experience a plus. We offer a very competitive salary and benefits package. Contact Shannon Klassen-Flaherty, 651-565-5577 or 800-581-4531 or email *Shannon.Klassen-Flaherty@ministryhealth.org*.

RN - LTC, Full-Time, evenings – Utilize your leadership skills in developing and delivering resident care plans. Our collaborative work environment promotes teamwork and enthusiasm in providing quality, compassionate, state-of-the art care for our residents. Salary ranges starting from $25.00/hr, with credit for experience and shift differential. Contact Jim Root at 651-565-5526, or email: *jim.root@ministryhealth.org*.

RN ACUTE-CARE, Full-Time or Part-Time – We are looking for a nurse to join our high tech high touch acute care delivery team. This position will provide a nurse an opportunity to utilize his/her full range of clinical and leadership skills in delivering quality care within our medical surgical and emergency services. We offer a very competitive salary and benefit package. Contact Jim Root at 651-565-5526, or email *jim.root@ministryhealth.org*.

Surgical Tech, PT – We are looking for an individual to join our high quality compassionate surgical team. Two newly constructed OR suites equipped with the latest technology provide a great working environment. We provide a wide range of surgical services: general, including laparoscopy and GYN procedures, orthopedics, urology, podiatry, ophthalmology and ENT. Previous surgical experience preferred. This position is M-F with some call responsibilities. Contact Jim Root at 651-565-5526, or email *jim.root@ministryhealth.org*.

LPN - LTC, Full-time/Part-time, evenings (64 h/pp, includes every other weekend and holiday) – Work closely with geriatric practitioners, physicians, and other professional staff in the development and delivery of high quality, compassionate care to our residents. Starting salary is $19.00 with credit for experience and shift differential. Contact Jim Root at 651-565-5526, 800-581-4531, or email: *jim.root@ministryhealth.org*.

CNA/TMA, Full-time, evenings (includes every other weekend and holiday) – Join our team of health care professionals and enjoy the rewards of caring for others. CNA certification must be current. Starting salary $13.00 per hour, plus shift differential of $1.25, with no prior experience. Contact Jim Root at 651-565-5526 or 800-581-4531 or email: *jim.root@ministryhealth.org*.

Our Commitment to You: Saint Elizabeth's benefit package includes: health/dental/life insurance, paid-time-off, retirement plan, tax deferred savings plan, flexible scheduling, $1,000 tuition reimbursement, fitness center, professional growth opportunities, and much more.

Saint Elizabeth's Medical Center
MINISTRY HEALTH CARE
www.stelizabethswabasha.org
1200 Grant Blvd. W.
Wabasha, MN 55981
Where Caring Makes the Connection℠
An EOE/AA Employer

WANTED
JUNK CARS & OLD IRON
Will Pick Up • Call Day or Night!
PHONE 507-753-2380
MILLVILLE AUTO SALVAGE

SAS
Starters . Alternators . Service
Call Jake Shenk 507.993.4604
New or Rebuilt Units
36908 Cty Rd 78 LakeCity MN 55041
Agricultural • Automotive • Recreational
Will also do trailer wiring!

D&M INDUSTRIAL CLEANERS
507-251-3200 or 507-421-5001
Graduation Open House?
Carpet Cleaning Special
WHOLE HOUSE - Main Floor & Upper Level or Main Floor & Lower Level
Includes Stairway $150.00 plus tax
RESIDENTIAL & INDUSTRIAL
Insured & Bonded • Since 1996

The PAINTER
for all your interior or exterior painting projects!
CALL GARY DAVIDSON AT 507-798-2290
Staining • Varnishing • Painting
Wall Papering
Signs & Logos
(restored to new condition)
Over 15 Years Experience
Many Local References
Insured
Call for Free Quote & Terms
Call now and save big $$$$!

CARPET & VINYL
Call Lyle's Carpet & Linoleum
Frontenac
Samples Brought to Your Home!
PHONE
1-651-388-8641

Quality Work... Affordable Price!!
XTREME HARDWOOD FLOORS
Installation • Sanding • Refinishing
Over 25 Years Combined Experience Personally Handling Every Job!
National Wood Floor Association Certified • Insured
Steve Domke
507-254-9489
Free Estimates

SIFT (SAVE IT FROM TRASH)
THRIFT STORE
26 RED WING AVE., KENYON, MN
(across from Kenyon Market)
Hours: Thursday & Friday 12-8pm, Saturday 9am-5pm
We buy estate and reusable items.
DOUG & MARY KLATT
Call us today! 507.259.2386
www.sift4you.com

NORTHSTAR CONSTRUCTION & EXCAVATING LLC
Goodhue, MN 507-259-1089
QUALITY WORKMANSHIP
CUSTOMER SATISFACTION GUARANTEED
REMODELING & NEW CONSTRUCTION
• Pole Sheds • Garages • Concrete Work
RESIDENTIAL & AGRICULTURAL ROOFING
651-923-5048 (Home and Fax)
License #20586960

TACOS
Thursday Nights
5 P.M. - ???
SHORT ORDERS AVAILABLE
Phone 651-345-4212
The Friendly Hometown Bar!
FRONTENAC
b.Wells BAR

BURFEIND Mini STORAGE
DRY - Vapor Barrier
SECURE - Tamper Proof Locks
1 block past Lake City Medical Center on Goodhue County 5 - 37027 County 5 Blvd.
651-345-4614
Ed & Judy Burfeind

JOHN LANE TREE SERVICE
Professional Tree Care and Stump Removal
Insured • Free Estimates
PHONE 651-345-4016

GLANDER EXCAVATING
- Water & Sewer Line Repair/ Installation
- Septic Systems
- Demolitions
- Basements & Additions
- Haul/Sell Sand, Dirt & Crushed Rock
- Commercial/Residential

651-345-2723
FREE ESTIMATES
Fully Bonded & Insured
www.glanderexcavating.com
License #L879

Bear's Overhead Doors
A family tradition since 1981
AUTHORIZED DEALER
Clopay PRO•SERIES
America's Favorite Garage Doors®
From major repairs and broken springs, to retro-fits and new installs
We do it all!
Call Alfred at...
651-923-5923
Goodhue, MN.

WANTED TO RENT: Section 8 apartment. Must be wheelchair accessible. Ph. 651-353-3552.

WANTED TO RENT: Crop land for 2016 and beyond. Also seeking to buy a farm. Eric, Kendra and Toby Walker. Ph. 507-261-2245.

WANTED TO RENT: Crop land for 2016 and beyond. Matthew and Jessica Kehren. Ph. 651-764-2065. 28-16tfc

PARK MODEL TRAILER with deck on permanent site. Located at Pioneer between Wabasha/Kellogg. For details call 507-440-2650. 47-50-8-11p

MOBILE HOME LOTS FOR RENT. Edge of Town Mobile Home Park has newly built lots available now. Ph. 651-345-2309 or 651-565-2889. 32-20tfc

MOBILE HOME LOT for rent at Mobile Village in Lake City. Ph. 651-345-2972. 3-43tfc

NEWLY RENOVATED FSBO HOUSE. 1031 W. Center St., Lake City. 3 bedroom 1.5 bath 1,785 sq. ft.. $224,900 Ph. 605-553-5090. 6-9-46-49c

FOR SALE BY OWNER. 3 bedroom, 1 bath home on 3 acres. Located outside of Oak Center. $164,900 or BO. Call 507-923-0174 for more information.

For *FAST* results, advertise in the CLASSIFIEDS.
Call 651-345-3316 to place your classified ad today!

JOHN DEERE 4440 TRACTOR for sale. 6,800 hours, duals, cab, weights, quad range, $22,500. Also, large bales of grass hay and straw for sale. Ph. 651-345-2323. 9-11-49-51nc

ROUND BALES OF HAY for sale. Made with 853 New Holland round baler. Ph. 651-345-4661. 9-10-49-50p

HAY FOR SALE. Large, round bales and large, square bales. Call after 8 p.m, 651-565-4200. 4-44tfc

HARVEY'S TIRE SERVICE INC. Farm, Auto, ATV, Industrial, Truck. Most major brand tires, Interstate batteries, DOT inspections, on-site service truck. David Harvey, 35318 County Road 15, Lake City. Ph. 651-345-5587 or 507-251-6967. 52-40tfc

GRAIN VAC FOR RENT. Reasonable rates. Also, used for filling silos. Call for availability, Dan Tipcke, 651-923-4616 or 651-764-4899, cell. 33-46tfc

GARNER FARM RECORD BOOKS - the farm bookkeeping system built around the income tax forms and social security taxes, $22 per book plus tax. Meets all federal and state income tax requirements. Available at the Lake City Graphic Office. Feel free to stop in and inspect them.

ADVERTISE YOUR SERVICE here for as little as $30/month. To learn more call The Lake City Shopper & Graphic at 651-345-3316. 27-15tfnc

MANTHEI Septic Service
507-753-2408
507-273-1999

Lake City, MN
• We Install Lift Pumps
• Opening Sewer Lines
• Tank Finder

Automation Services Inc.
HYDRAULICS
• Aeroquip Hydraulic Hose Assemblies
• Stucchi Hydraulic Quick Disconnects • Hydraulic Fittings
• Donaldson Filters for Hydraulic, Engine, Fuel, Engine Air Intake and Semi Cabin Filters
• Eaton Hydraulic Motors • Industrial Hydraulic Systems
• Custom Hydraulic Power Units • Cylinder Repair
• In-house Hydraulic Tube Assembly
Open Monday - Friday, 7 A.M. - 4 P.M.
400 N. 10th St., Lake City, MN 55041
Phone: 651.345.5753 Fax: 651.345.5835


Artisan Concrete
Spring has Sprung ...
Looking for a Outdoor Kitchen or Grilling Area?
Concrete Fire Tables, Planters, Furniture,
Countertops, Sinks, or any other elements of your choice?
Artisan Concrete can achieve whatever you can conceive.
For free estimates call Mike at 651-565-3377
Est. 1998

SPRING CLEARANCE EVENT
CHRYSLER DODGE Jeep

#C6131
2016 Chrysler 200 Limited
SALE PRICE! $25,000
MSRP $25,974
$297 PER MONTH*

*0% for 84 months $0 down TT&L extra OAC $11.90/$1,000 financed. Offer ends April 30, 2016.

2016 Jeep Cherokee Latitude

LEASE FOR $279 /MONTH +TAX*
#C6355 *36 months, 10,000/yr $1995 down + 1st months payment Licensing extra OAC

2016 Chrysler 300S AWD

LOADED!
LEASE FOR $329 /MONTH +TAX*
#C6358 *24 months, 10,000/yr $2,999 down + 1st months payment Licensing extra OAC

2016 Dodge Journey Crossroad AWD

LEASE FOR $349 /MONTH +TAX*
#C6215 *36 months, 10,000/yr $1,995 down +1st months payment Licensing extra OAC

2016 Jeep Renegade Sport

LEASE FOR $259 /MONTH +TAX*
#C6269 *36 months, 12,000/yr $1.995 down + 1st months payment Licensing extra OAC

RED WING
CHRYSLER DODGE Jeep RAM
RED WING CHRYSLER
651-388-1170 • 3538 W. Highway 61 • Red Wing, MN 55066
redwingchrysler.com
Sales Hours Sun Closed • Mon-Thu 8:30 AM-8:00 PM • Fri 8:30 AM-6:00 PM • Sat 8:30 AM-5:00 PM
Service Hours Sun Closed • Mon-Fri 7:30 AM-5:00 PM • Sat 8:00 AM-12:00 PM