Presorted Standard
U.S. POSTAGE
PAID
Lake City, MN 55041
Permit No. 33

BOXHOLDER
Local or Rural Route

Change Service Requested

The Lake City Shopper

Published by The Lake City Graphic
651-345-3316 • *graphic@rconnect.com*
Guaranteed Over 7,000 Circulation
Vol. 56 - No. 19 • Tuesday, July 5, 2016
111 SOUTH 8TH STREET • P.O. BOX 469, LAKE CITY, MINNESOTA 55041-0469

HAWKINS OVERHEAD DOOR
Commercial and Residential Sales and Service
Visit our website at hawkinsoverheaddoor.com
Pete Hawkins
651-564-0916
hawkinsoverheaddoor@gmail.com

Lake City Reads Book Discussion

"Ordinary Grace" by William Kent Krueger

Saturday, July 9 • 10 A.M.

Lake City Public Library

Everyone welcome!

Sponsored by the Friends of the Library

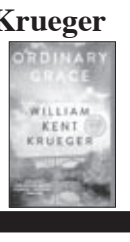

HAPPY 75TH ANNIVERSARY MOM AND DAD



From your family,
Judy & Glenn
Becklund
Janet & Gene Hein
6 Grandchildren
15 Great-grandchildren
15 Great-great-grandchildren



Congratulations Mom & Dad

We love you!!!

Sunday Fun-day! Drinks, Food, & Dance

Sunday, July 10

Lake City Sportsman's Club

2200 S. Oak Street, Lake City

Bar opens at 2:00 PM

Drinks on the deck with a great view!

Chicken BBQ
4:00-7:00 PM

(or until gone)

$9 - ½ Chicken Dinner
$7 - ¼ Chicken Dinner

Includes charcoal grilled chicken, coleslaw, potato salad, beans, & dinner roll



Dance
5:00-8:00 PM

Music by
The Top Notchmen
Playing "old time" music

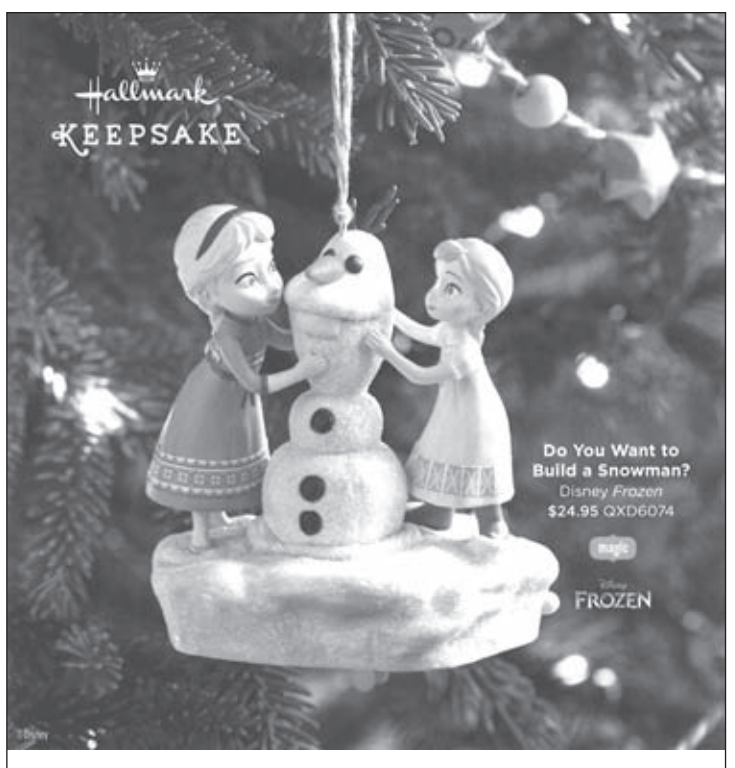

Bring the year's best memories to life

CROWN **REWARDS**
Don't miss our biggest in-store Bonus Points offer of the year!

EARN 100 BONUS POINTS
FOR EACH HALLMARK KEEPSAKE ORNAMENT YOU PURCHASE JULY 9-10

Keepsake Ornament Premiere

More than 200 all-new Hallmark Keepsake Ornaments for 2016. As one of our most appreciated customers, we invite you to join us for your first chance to add them to your collection.

KENNEDY'S HALLMARK
223 S. Lakeshore Drive, Lake City • Phone 651-345-3411

ELLIPTICAL FOR SALE. Like new, $50. Ph. 651-345-3906. 19-7p

10" TABLE SAW and DRILL PRESS for sale. Best offer. Ph. 651-345-3178. 6-19c

ENGINES FOR SALE: Chevy, Ford, Dodge V8's. Were running engines when stored. Original condition. 283, 350, 351W, 351C, 360, 400, 454, 460. Also Ford and 340/400 GM trannys. Call Jim 651-764-0132. 16-19-4-7p

FOR SALE: 1993 Chev 250 4x4 with fifth wheel hitch. New tires, runs good, some rust, new battery, needs a little electrical work, $1,500; 2007 P.J. fifth wheel trailer, flat bed, 20 ft., tilt bed, good shape, $4,500. Ph. 507-798-2410. 3-6-16-19p

2006 KEIFER HORSE TRAILER for sale. 3 horse slant, living quarters and generator, like new condition, never had kids living in it. Mattress you don't want to leave. Asking $21,000 or BO. Will accept half down and I will carry the rest. Ph. 651-564-1289. 12-52tfc

SUMMER SPECIALS on GRAVELY ZERO TURN lawn mowers. Smitty's Marine, 1705 N. Oak St., Lake City. Ph. 651-345-3990. 8-48tfc

FIREWOOD FOR SALE. Home heating, campfire, and boiler wood. DNR approved vendor. Also doing tree removal, insured. Jeremy Sommer, Lake City. Ph. 651-764-0619. 32-45tfc

17th Annual Salad Luncheon



Thursday, July 14
11 A.M. - 1 P.M.
Delicious Homemade Salads and Desserts of Every Kind!
Take-out Available!
Tickets: $8 Adults;
$3 Children 4-10
Children 3 & Under are FREE
United Methodist Church
213 N. Oak St., Lake City
651-345-3625 - Church Office
Proceeds to Mission Trip to Bolivia

Hiawatha Animal Humane Society Fund-raising

Spay-Ghetti Lunch

Sun., July 10
Noon-2 p.m.
Pioneer Club
14026 657th St.
Wabasha, MN
$5.00 - Lifetime Member
$7.50 - Member &
Pre-Sale Tickets
$10.00 - At The Door
General Public



BBQ PELLETS - Wood pellets for grilling. Available in cherry, apple, maple and oak-hickory-cherry blend. 40 lb. bag - $20. Wood pellets for heating - bulk delivery available. Advantage Climate Solutions, 65 E. Main St., Elgin, MN. Ph. 507-876-2300. 4-44tfc

MONUMENTAL SALES, INC. Sunburst Memorials. A tradition of quality. Call Kathy Beck, Lake City, 651-345-4899 or 651-253-6333. 4-17tfc

Be energy independent. Classic OUTDOOR WOOD FURNACE from Central Boiler. Heat all your buildings. 25 year warranty available. Kent Burdick, Advantage Climate Solutions LLC, Elgin, Minn. Ph. 507-876-2300; Fax 507-876-2399; *kentburdick@ yahoo.com*.

WANTED TO BUY: 7x14.5 mobile home tires with 6-bolt wheels. Ph. 507-279-0819. 19-7p

WISE ACE Hardware
OPEN 7 DAYS A WEEK
210 S. Washington St., Lake City • Ph. 651-345-3113
Nationally Known ~ Locally Owned

Ace is your home for Craftsman Tools!

Craftsman 104 Pc. Mechanics Tool Set
. . . . . Was $99.99 Now ONLY **$49.99!**

Craftsman 7 Pc. Wrench Set
(SAE/Metric) . . . . . Was $19.99 Now ONLY **$9.99!**

Craftsman 11 Pc. 1/4" Drive Socket Set
(SAE/Metric) . . . . . Was $22.99 Now ONLY **$9.99!**

Craftsman 2 Pc. Pliers Set
. . . . . Was $21.99 Now ONLY **$9.99!**

Craftsman 10 Pc. 3/8" Drive Socket Set
. . . . . Was $19.99, Now ONLY **$9.99!**

HOURS: MONDAY-FRIDAY, 8-5:30, SATURDAY 8-5, SUNDAY 10-3

148TH WABASHA COUNTY FAIR

Inflatables Wednesday, Thursday, Friday & Saturday
Parking: $4/Day $7/Season Pass

JULY 13 - 16, 2016 | FREE ADMISSION

Wednesday, July 13

12:30 PM 4-H Pet Show
1:30 PM 4-H Cat Show
3:30 PM 4-H Poultry Show
4 PM - 10 PM Inflatables
4 PM - 10 PM Bingo
4 PM Minnow Races
5:30 PM 4-H/FFA Rabbit Show
6 PM Dairy Judging Contest
6 PM Minnow Races
6 PM Wabasha 500 Check-In
7 PM Wabasha 500 Race
7 PM Movie "Farmland" Sponsored by Farm Bureau



"Wabasha 500" Electric Car Race Wednesday 6 PM

Thursday, July 14

SENIORS DAY & FAMILY NIGHT

8 AM 4-H/FFA Swine Show
11 AM Riverland Polka Band
11 AM Senior Day
11:30 AM Senior Meal followed by Outstanding Senior Citizen Award, Euchre & Band - Event Center
Noon - 10 PM Inflatables
1 PM Beef Show
2 PM, 5 PM, 7 PM Hillbilly Science
3 PM Minnow Races
4 PM - 10 PM Bingo
4 PM - 8 PM Family Night Sheriff ID, Games, Crafts
4 PM - 8 PM People's Coop Safety Exhibit
4 PM - 8 PM Mr. Funtime Facepainting
5 PM - 4-H Sheep & Meat Goat Shows
6 PM Minnow Races
7 PM Bobcat Rodeo
8 PM Fire Show



Friday, July 15

8 AM 4-H/FFA Dairy Goat Show
9:45 Baby Animal Show
10 AM 4-H/FFA Dairy Show
11 AM , 2:30 PM, 6:30 PM Skate Park Shows
11:30 AM, 3 PM, 7 PM Skateboard Instruction
Noon - 10 PM Inflatables
1:30 PM, 4 PM, 6 PM RAD Zoo
4 PM - 10 PM Bingo
5 PM Llama Show
6 PM Redneck Olympics
6 PM Dropped Pennies Band at Grandstand
6:30 PM Talent Show
7 PM Texas Holdem
7 PM Autocross

Saturday, July 16

8:30 AM Auction Buyers Breakfast
9:15 AM Century Farm Recognition
9:30 AM Livestock Auction
10 AM - 10 PM Inflatables
11 AM, 2:30 PM, 6:30 PM Skate Park Shows
11:30 AM, 3 PM, 6:30 PM Skateboard Instruction
11:30 AM Bean Bag Tourney
Noon Pedal Pull - *11:30 Reg*
Noon-10 PM Bingo
1 PM, 3 PM, 6 PM Minnow Races
2 PM Share the Fun
6 PM Generation Band at the Grandstand
7 PM Demolition Derby

Bobcat Rodeo Thursday 7 PM
Sponsored by Bobcat of Rochester



Zoo Friday 1:30 PM 4PM 5PM



The Band "Generation" Saturday Night



Friday Autocross 7 PM

Saturday Demo Derby 7 PM

- **Bingo**
- **Minnow Races**
- **Hillbilly Science**

$5 Wristbands for Inflatables

For a complete schedule visit www.wabashacountyfair.org

0716LCSFAST

HBC GIGAWORLD IS FIBER-OPTIC THE *FASTEST* INTERNET

Do more, faster!
You need an Internet connection that can keep up with your fast-paced life. Whether you're downloading your favorite movie, backing up files to the cloud, going head-to-head with friends in the latest game, or shopping at your favorite online retailer, HBC's fiber-optic network delivers the speed and reliability that no other provider in the area can offer!



Learn more today.
hbci.com • (844) 602-1679

Internet • Video • Phone

A Special Lady Turns 80

Nancy (Borner) Meyers

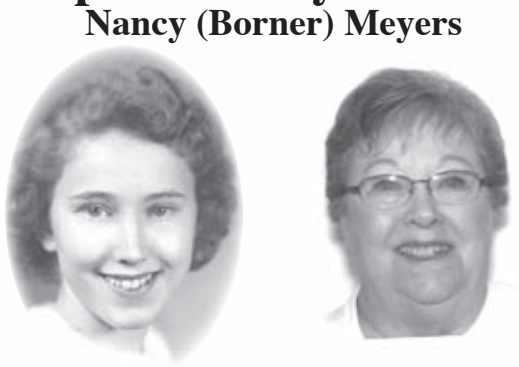

BIRTHDAY OPEN HOUSE
Saturday, July 16 • 3 PM - 7 PM
Lake City VFW



In the wake of Water Ski Days 2016...

A big splashy THANK YOU to the hardworking Water Ski Days Committee and many service organizations, volunteers and businesses whose "horse-power" made the weekend a great success. A special *thank you* goes to the City of Lake City Police, Fire, Marina and Public Works Departments.

We gratefully acknowledge the following sponsors for their support as faithful officers and crew on deck:

Presenting Sponsor: HEARTH&HOME technologies

Admiral: The City of Lake City, Mayo Clinic Health System, Ackermann Total Eye Care, Federal-Mogul, RDR Services LLC, Xcel Energy, Lake City Sportsman's Club, The Bluffs of Lake City, AmericInn

Commodore: Anytime Fitness

Captain: Ed's Plumbing, Lake City Graphic & Shopper, Alliance Bank, New Image Siding & Windows, Tom Heffernan Ford, Featherstone Real Estate LLC, Meincke-Schurhammer Real Estate LLC, Lake City Rotary, Lakeshore Agency, Bluff Country School Bus, Lake Pepin Campground & Trailer Court

Commander: Fiesta Foods, Woman's Club of Lake City, Mahn Family Funeral Home, LA Anderson, HBC, The Jewel: A Golf Community HOA

Lt. Commander: Kemp Real Estate, CO Brown, Pepin Valley Dental, Lake Pepin Cottage, VFW Post and Auxiliary, Schleicher Funeral Homes & Cremation Services, Huettl's Meats, Sherlock Matheny Studio, Lake City Lumber Company, Trophy Store & More

Deck Hand: American Legion Post 110, Lake City Historical Society, Burfeind Storage, Smith Schafer, England Law Office, Antique Shopper, Sunburst Memorials, Lake City Appliance & Video, Lake City Freemason

LAKE CITY CHAMBER of COMMERCE

LAKE CITY APPLIANCE AND VIDEO. Your full service hometown appliance store. Area's largest video library. TV-DVD-VCR. 9 a.m.-7 p.m. Mon.-Thurs.; 9 a.m.-8 p.m. Fri. & Sat.; closed Sundays. 112 S. Lakeshore Dr., Lake City. Ph. 651-345-3024. 19-7c

AUTO GLASS REPLACEMENT: Auto Glass Master provides you with over 15 years of service in the auto glass industry servicing all of your auto glass needs "One Call Does It ALL!" Ph. 651-345-0126.

K&K's LAWN SERVICE and HANDY MAN. Call for a quote! Ph. 651-345-4321. 6-17-19-30c



ANNIE'S ACRES, LLC. Meeting all of your dog grooming needs. Professional care in a comfy home setting. Call for an appointment - 651-764-2094. 10-50tfc

Valley Video Productions SVHS FAMILY MEMORIES. Have your old movies, slides or photos and video tapes transferred to DVD. Call Valley Video Productions in Lake City at 651-345-3423. 9-49tfc

LORI'S CLEANING SERVICE. Residential & business cleaning. Insured. Ph. 651-565-5262.

SPRING-GREEN LAWN CARE is looking for clients who want a healthy, greener, weed-free lawn. We will provide you with a FREE lawn care estimate. Ph. 507-281-1221 or 866-381-1221.

RON MICKELSON'S YARD CARE SERVICE. Spring and fall clean-up. Aerating, lawn mowing & trimming. Also shrub trimming. Residential or commercial. Home Ph. 651-345-4328 or cell 507-696-1727. No answer, leave a message with your phone number and I'll get back to you. 5-45tfc

ANTIQUES. I buy, sell, strip, repair, refinish antique furniture. We also buy collectibles. Call Randy for estimates. 30+ years experience. Ph. 507-990-4291, Lake City. 43-42-4-3p (3.14 12 mo)



BAUER'S STUMP REMOVAL and TREE REMOVAL, LLC - Fast, courteous service, free estimates & low prices. Sod available, black dirt, clean up. Call today, 651-345-2293. 1-41tfc

BLUEBERRIES
U-PICK
Maiden Rock, WI • Thurs-Sun 8-2
715-594-3648
www.rushriverproduce.com

Summer is Here!!
"Don't forget the PC!"
✓ Virus & Malware
✓ Program Updates
✓ Virus Protection
✓ Increase Speed & Performance
Save Time & $$$!
You don't need more headaches!
651-345-0188
Technology Solutions of Lake City, Inc.
202 S. Washington St.

APPLIANCE REPAIR
Washers • Dryers • Stoves
Miscellaneous Appliances
GEORGE'S APPLIANCE REPAIR
PHONE 651-345-5001

TOM'S BIKE REPAIR
Quality Bike Repair at Reasonable Costs!
PHONE 345-3114
for all your biking needs!
TOM PEDERSON
Certified Bicycle Mechanic

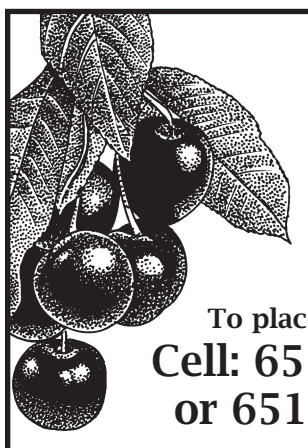

Sweet Cherries & Blueberries

COMING SOON!

To place orders call
Cell: 651-448-1697
or 651-345-1245
Jake's Fruit Market · Lake City



THE RAILHOUSE GRILL
800 West Lyon Ave

Always something new...

Our team of culinary experts invite you to experience their newest creations daily - breakfast and lunch chef specials, weekday dinners and weekend features.

MUSIC THIS WEEK!

Room for Gray - *Acoustic Duo*
Saturday, July 9, 7 p.m. to 10 p.m.

CALL: 345-5762
WWW.THERAILHOUSEGRILL.COM • FACEBOOK: THE RAILHOUSE GRILL

HUETTL'S
LOCKER & DRESSING PLANT
Hwy. 61 & 63 No. - Lake City

Like Us on Facebook!
Advertised Specials Good through Tuesday, Juiy 12, 2016.

Special of the Week....

FROZEN 1#, 1 1/2# & 2# PKGS.
EXTRA LEAN
GROUND BEEF .... $4.19 lb.

8 VARIETIES - WRAPPED IN BACON **STUFFED CHICKEN BREAST**	$4.99 lb.
U.S.D.A. CHOICE **STRIP STEAKS**	$8.99 lb.
BONELESS - CENTER CUT **PORK CHOPS**	$2.89 lb.
BONELESS - SKINLESS **CHICKEN BREASTS**	$2.09 lb.
1.75# & UP - PORK **BABY BACK RIBS**	$3.59 lb.

BUN CUSTOMERS
If you picked up buns for graduation or parties, please return our bun trays. Thanks.

FREE DELIVERY TO ELDERLY & SHUT-INS ON FRIDAYS
"Please have $10 minimum orders"
Monday through Friday: 8:30 A.M. - 5:30 P.M. Saturday: 8 A.M. - Noon
FOOD STAMPS ARE ACCEPTED
Butchering: Hogs on Tuesday • Beef on Friday
PHONE 651-345-3424



GLANDER EXCAVATING

- Water & Sewer Line Repair/ Installation
- Septic Systems
- Demolitions
- Basements & Additions
- Haul/Sell Sand, Dirt & Crushed Rock
- Commercial/Residential

651-345-2723
FREE ESTIMATES
Fully Bonded & Insured
www.glanderexcavating.com
License #L879



SIEVERS Painting & REPAIRS LAKE CITY MN

- Interior/Exterior Painting
- Staining/Varnishing
- Sprayed/Textured Ceilings
- Existing Homes/ New Construction

Greg Sievers
651.345.2072

Mid-Summer Sale!
EXTRA 20% OFF
the LOWEST PRICE on tags with a purple dot!
Items on sale up to 50% OFF including shoes & sandals!!
Sale good through Monday, July 11, 2016.
Debbie Lane, Owner
Corner Closet
105 W. Center St., Lake City • 651.345.5448
HOURS: Mon-Thur 10-6 • Fri & Sat 10-5 • Sun 11-3



Open to the Public
BURGER FRY
Lake City Sportsman's Club
FRONTENAC SPORTSMAN
In conjunction with the 5th Annual Officer Schneider Memorial Scholarship Walleye Tournament - Lake Pepin
Lake City Sportsman's Club
2200 South Oak St., Lake City
Saturday, July 16
Burger Baskets 3:30-6 PM
Burger Baskets, All The Trimmings & Chips - $5.00
Don't miss this great event.
We have a TON of great prizes & good food!
There will be meat & special raffles from 4:00 - 6:30 PM.

SWEET STITCHES. Alterations and Sewing. 25 years experience. Lake City. Call Deborah 651-380-9507. See my portfolio on Facebook!

PROFESSIONAL ALL BREED DOG GROOMING by Jolyne and Jen. Call for appointment. Gerken's Town & Country, 801 W. Lyon Ave., Lake City or call 651-345-6362. 43-31tfc

WE REBUILD ALL BRANDS of NiCd and NiMH power tool batteries. Bluff Valley Battery, 35283 340th St., Lake City. Ph. 651-448-0064. 40-28tfc

WOMEN'S CENTER 24 hour crisis. Ph. 651-385-8600 for safe housing, advocacy and resources. 8-21tfc

TIRED OF LOOKING at that old wallpaper or just want your room freshened up? Call me for a free estimate. Wallpaper removal and painting services available. Ph. 651-345-4379, Staci Oliver. ***Paint It Your Way.*** **Gift certificates available in any amount.**

GOT A MESSY MUTT? Get'em cleaned up at Maria's Mutt Cuts. Where Messy Mutts are Made Amazing! **Professional Dog Grooming**. Call for an appointment, 651-380-8465. 51-39tfc

CHILD CARE OPENINGS - For all ages and all shifts. Call Lake City Child Care Referral. For an updated list of licensed providers with openings call Laurie 651-345-3618 or 651-764-1469; *mama_5b@hotmail.com*. 29-17tfc

GRAMSTAD/STEVENSON Sharpening Service. "We sharpen everything that cuts". Drop off at Lake City Lumber Company, 201 S. 8th Street, Lake City. Call Dave at 507-269-9601. 5-45tfc

LAWN CARE
- Mowing
- Small Yard Projects
- Miscellaneous Yard Work

Call Jake Hartzell
651-600-4999



WELLS CREEK BOARDING KENNELS, 28642 Lehrbach Rd. in Red Wing. Pet boarding and day care for your pet(s). Heated and air conditioned with plenty of TLC for every pet. Call Audrey at 651-388-8908. 4-44tfc

ADVERTISE YOUR SERVICE here for as little as $30/month. To learn more call The Lake City Shopper & Graphic at 651-345-3316. 27-15tfnc

IF IT NEEDS CLEANING - Call Lynn - she'll clean anything. Ph. 608-248-2681, after 5 p.m., or 715-495-4949, cell. 8-48tfc

SEWING MACHINE REPAIR by Roman's Sewing Machine Service. Available at Lake City Appliance. Home or industrial machines. House calls also. Ph. 651-345-3024. 2-15tfc

DICK & SALLY'S FRAME SHOP
Dick & Sally Schurhammer
129 - 4th Grant Blvd. W.
Wabasha, MN 55981
651-565-4825
HOURS:
Mon-Fri. 10 a.m.-4 p.m.
SAT 9 a.m.-2 p.m.

LAKE CITY RECYCLING
Serving all your Rolloff/Dumpster and Excavating needs.
Fully Licensed, Bonded & Insured
Phone: 651-345-4224
Monday - Friday • 8 A.M. - 4 P.M.
WE ALSO ACCEPT DEMOLITION DEBRIS DAILY

SMITTY'S MARINE
Summer is Here!
SMITTY'S MARINE wants to help you get ready with
NEW or USED Fishing Boats & Pontoons
We also have a great selection of Polaris Ranger UTVs or Polaris Sportsman ATVs.
And don't forget... We have a great service department and a well-stocked ships store!
Hurry on in!
Will take trades.
Financing available with approved credit.
1705 N. Oak St. , Lake City
651-345-3990 • *www.smittysmarineinc.com*

Celebrate Summer with us in Lake City
Thursday, July 7
5:30 - 8:00 pm
Lake City MARKET by the Lake
Ohuta Beach Park
near the intersection of Park St & E Chestnut St
Come join the fun every Thursday until Sept. 1 from 5:30 - 8 pm
local produce • home-baked goods • jams • food vendor snacks • meals • crafts • local music
Enjoy convenient, ample street & marina parking.
www.LakeCityMarketByTheLake.com



VISIT OTHER MARKETS
Wabasha Farmers Market
WEDNESDAYS • 3 - 7 pm SATURDAYS • 9 am - Noon Main Street West & Alleghany Ave • Wabasha, MN
Red Wing Area Farmers' Market
SUNDAY - FRIDAY • 8 am - till sold out • City Hall Footsteps SATURDAYS • 8 am - 1 pm • Train Depot on Levee St
Lake City Saturday Market
9 am - 1 pm • CenturyLink lot on corner of Center & Washington • Lake City

DEERE DAYS SUMMER DEALS

JOHN DEERE D110 TRACTOR WITH BAGGER — $2,169
- 19 hp
- 42" Mower Deck
- Hydrostatic
- 2-Year Warranty
- No Interest for 12 Months



JOHN DEERE S240 TRACTOR SPORT EDITION — $2,499
- 18.5 hp
- 42" Mower Deck
- Hydrostatic
- 3-Year Warranty
- No Interest for 12 Months



JOHN DEERE X384 TRACTOR SELECT SERIES — $4,899 $113/MO.
- 22 hp
- 48" Mower Deck
- 4-Wheel Steer
- 4-Year Warranty
- 4.9% for 48 Months



JOHN DEERE Z335E MOWER ZERO TURN — $2,499 $57/MO.
- 20 hp
- 42" Mower Deck
- 7 mph
- 2-Year Warranty
- 4.9% for 48 Months



JOHN DEERE Z535M MOWER ZERO TURN — $4,599 $105/MO.
- 25 hp
- 54" Mower Deck
- 8 mph
- 4-Year Warranty
- 4.9% for 48 Months



JOHN DEERE 2025R TRACTOR WITH LOADER & REAR BLADE — $17,299 $216/MO.
- 25 hp
- 4WD
- Hydrostatic
- 6-Year Warranty
- 0% for 84 Months



JOHN DEERE 2032R TRACTOR WITH LOADER & REAR BLADE — $20,999 $262/MO.
- 32 hp
- 4WD
- Hydrostatic
- 6-Year Warranty
- 0% for 84 Months



JOHN DEERE RSX860I GATOR UTILITY VEHICLE — $11,999 $187/MO.
- #55230
- Olive & Black
- Power Steering
- 60 mph, 4WD
- 3.9% for 72 Months



JOHN DEERE XUV825I GATOR UTILITY VEHICLE — $12,899 $201/MO.
- #51539
- 2015, 40 Hours
- Power Lift
- Front Brushguard
- 3.9% for 72 Months



SPRING VALLEY 1013 S Section Ave **507-346-7375**
PLAINVIEW 55083 Co Rd 4 **507-534-3116**
ST. CHARLES 11906 Hwy 14 **507-932-4030**
WANAMINGO 11555 Hwy 60 Blvd **507-824-2256**
LEROY 610 W Main St **507-324-5201**
AUSTIN 2001 4th St NW **507-437-6625**
NORTHFIELD 32980 Northfield Blvd **507-645-4886**
CALEDONIA 201 N Hwy 44/76 **507-725-7000**

www.SEMAEquip.com

Sale ends July 16, 2016. Financing options subject to approved credit by John Deere Financial. 0% Financing for 84 months includes a 5% participation fee. Some restrictions apply; other special rates and terms may be available, so see your dealer for details and other financing options. Available at participating dealers. Prices and models may vary by dealer. Valid only at participating US Dealers. Attachments pictured are extra unless otherwise stated.

JOHN DEERE | SEMA EQUIPMENT

ESTATE SALE
FRIDAY, JULY 8
SATURDAY, JULY 9
SUNDAY, JULY 10
9 A.M. - 4 P.M. *All 3 Days*
Last day 1/2 price.
See Craigslist for photos.
Furniture. Lamps. Home Décor. China. Glassware. Household Items. Books. Office Furniture.
214 N. Oak St.
Lake City

GARAGE SALE
Saturday, July 9
8 AM-NOON
All proceeds go toward my mission trip to Tanzania.
Kristi Sanders
120 S. 7th St.
Lake City

GARAGE SALE
Grandpa is cleaning shop, don't miss this one!
FRIDAY, JULY 8
8 A.M. - 6 P.M.
SATURDAY, JULY 9
9 A.M. - 1 P.M.
Air Compressor. Scroll Saw. Oak table & Chairs. Wood Clamps. Shop Tools. Woodworking Tools. Tile Saw. Baby Crib. Pack N Play. Quality Girls Clothes. Lots of Hardware Items. Pipe Clamps. Kid's Items.
930 Hidden Meadow Ln.
Lake City - *Take Wabasha Co. Rd. 5, Jewel First Edition.*

Huge Multi-Family
RUMMAGE SALE
FRIDAY, JULY 8
3 P.M. - 8 P.M.
SATURDAY, JULY 9
8 A.M. - 5 P.M.
Bake Sale. Homemade Canned Goods. Collectibles. Home Décor. Lighting Fixtures. Bar Stools. Vintage Wicker Rocker. Sink & Faucet. Tripod and Video Camera. (4) Oak Dining Room Chairs. Victorian Lamp. Pewter End Table with Glass Top.
ZUMBRO COMMUNITY CHURCH
Zumbro Falls

THANK YOU NOTES

LUDWIG

To this great community,

The words thank you do not even begin to express our thoughts on the care and comfort that our Dad received these last three years.

To all of the doctors and especially the caregivers and staff at the health care center, to the girl who even spent some of her own money on Tony when I was not paying close enough attention (you know who you are), to the cooks, social service girls, bingo volunteers, bus drivers, secretaries, the musicians that helped make Dad's days not so long, wow, what a great group of people.

To the Fire Department, Legion and VFW honor guards, what can we say but is surely is an honor for this community to have you all! Tammy and the other girls, Zeke and Wally at the VFW. Thanks Shirley McGrath for the many cocktail hours.

Pastor Berg and other church members for all the visits, the Hospice girls, and all of the many, many citizens that patronized Tony's many businesses over the years.

Schleicher Funeral Home group for all the help in organizing the funeral, all of the Federal-Mogul employees for the support and the list goes on and on. And my good friend Lyle Lichtblau.

Sorry if we missed anyone else.

Gary and Patsy Ludwig
David and Debora Ludwig
Tom and Sharon Knaup

6-19c

SPRICK

The family of Frederick Sprick would like to thank our families, friends and neighbors for the calls, flowers, food, cards, kind words and visits.

Thank you Fr. Pete for the service, music and the lunch served by the ladies at St. Mary's.

Thank you for the military tribute provided.

Thank you Mayo Clinic Health System and Dr. Spano and the Mahn Family Funeral Home for their special caring and every detail.

If you came we saw you. If you sent a card, we read it. The flowers were special and the food was enjoyed.

The memories of your kindness will remain in our hearts!

Gods blessings,
Alice
Tom, Charlie, Doralee and Joe
Gary Glander
Brian (Cheri), Cory and Todd Glander



Mid-life Crisis?
We finance frivolous.
Great Rates—Fast Service from friends and neighbors you know and trust.
Lake City Federal Bank
Working with you... living beside you.
Member FDIC
201 E. Marion St., Lake City, MN 55041
651-345-3373 • 866-345-3373
www.lcfederal.com
EQUAL HOUSING LENDER

Randy Schumacher CONSTRUCTION, INC.
Randy – 507-273-2045 Nate – 507-273-1458
Zumbro Falls, MN • Established 1974


Authorized Dealer of
Walters Buildings
Suburban • Commerical • Agricultural • Horse Barns & Arenas

LEONARD ENTERPRISES
offering these complete contracting services:
• New Housing • Remodeling/Additions • Garages
• Roofing • Pole Sheds • Free Stall Barns
• Cement Work • Concrete Coloring & Stamping
FREE ESTIMATES OVER 25 YEARS OF EXPERIENCE
CALL MARK AT 507-273-2738
MN Contractors License #BC233340 Insured
Lake City Chamber of Commerce Member

Wabasha Complete Septic Service
(Formerly Richard Manthei)
• Pumping • Installation
Locally Owned, Licensed, Bonded, Insured
651-380-2980

WABASHA TREE CO.
Tree Trimming & Removal • Landscape Mulch
Bobcat Work • Brush Mowing
Land Clearing • Logging & Trucking
FREE ESTIMATES
MN Licensed Tree Inspector
651 565-3870
Dennis Dick
Certified Arborist MN-4296A
Wabasha Tree Company
CERTIFIED ARBORIST ISA

STORAGE
Space Available
Inside • Outside • Mini
Vehicles, Boats, Campers, etc.
Call 651-380-9340
LAKE CITY Lumber™ COMPANY INC.
201 S. 8th St., Lake City • 651-345-0113

WEE THREE & MEE BAKERY & ANTIQUES. Espresso • Breakfast Sandwiches • Lunches Served Daily. FRESH BAKED: Chocolate Malted Pie by the slice. **Hours: 8 a.m. - 2 p.m. THURSDAY thru SATURDAY; 9 a.m. - 2 p.m. SUNDAY.** We do special parties by appointment. 220 E. Chestnut St. Ph. 651-345-2000. 19-7c

NOTICE TO ZUMBEO FALLS CITY VOTERS. Make sure you are registered to vote in this year's primary and general election before July 19, 2016 in order to receive your ballot by mail. The mail ballot procedures are listed on the city website at *www.zumbrofalls.org* and on all city posting places. Questions can be directed to Denise Anderson, Wabasha County auditor/treasurer or Susan Eischens, city clerk. 19-20-7-8c

THE ZUMBRO TOWNSHIP BOARD OF ADJUSTMENTS will hold a public hearing to consider a variance request from Richard and Lana Walters. The request is to consider a side setback requirement for the construction of a home at 40612 Ryan's Bay Road. The hearing will be held Tuesday, July 5, 2016 at 7 p.m. at Hammond City Hall. 18-6c

LAKE CITY MARKET every Saturday, 9 a.m.-1 p.m.; corner of Washington & Center Streets. Shop for locally grown foods, homemade products, jewels, flea market finds, and more. Thanks for buying local! Supported by the Statewide Health Improvement Program, MDH. 13-31-1-19c (9.27 5 mo)

WANTED: All types of junk vehicles — cars, trucks, pick ups, etc. Also, roll-off boxes available for scrap metal. Poncelet Metals Auto. Joe and Dan Poncelet. Ph. 651-923-4074. 33-21tfc

FRONTENAC RESIDENTS - for your convenience - over the counter sale of the Lake City Graphic is available at Frontenac Station. Stop by and pick one up!

Tom Heffernan Ford
Celebrating our 43rd year in business!!

'15 FORD ESCAPE - Titanium, 4x4, 20K, leather hot seats, reverse camera, panoramic power moon roof, loaded, silver finish..... **Sale price $26,900**

'15 FORD EXPLORER - 4x4, XLT, chrome package, reverse camera, hot seats, chrome 18" wheels, remote start, 30K, spent winters in Arizona, no rust, ruby red finish ..... ***Was $34,900*; Special $32,900**

'15 FORD FOCUS SE - 5 door hatch back, 5,000 actual miles, leather hot seats, reverse camera, navigation system, aluminum wheels, loaded ..... ***Was $18,900*; Special $17,900**

'15 CHEV SONIC - 5 door hatchback, 300 actual miles (not a misprint), remote start, reverse camera, 6-speed automatic transmission, gorgeous hot red finish. Here's 35 mpg. Send me back to school with that college student..... **GRADUATION SPECIAL — ***Was $17,900*; Special $14,900**

'14 FORD F150 SUPER CREW - 4 door, 4x4, XLT, 25,000 actual one owner miles, chrome brush guard, tonneau cover, chrome wheels, running boards, show floor new, factory power train warranty, dark grey..... **Sale price $35,900**

'14 LINCOLN MKX SUV - All wheel drive, 25K, leather hot and cold seats, navigation system, reverse camera, panoramic sun roof, loaded, show floor new. Why pay $50,000 to $60,000 for new? ..... **Sale price $36,900**

'14 JEEP GRAND CHEROKEE LIMITED - 4x4, leather, reverse camera, roof rails, aluminum wheels, 30K, lady driven, show floor new..... **Sale price $33,900**

'14 FORD EDGE SEL - 4 door, all wheel drive, SUV, 30,000 actual miles, leather hot seats, reverse camera, navigation system, luggage rock, 18" chrome wheels, loaded, factory warranty ..... **Sale price $29,900**

'13 FORD C MAX ENERGI - 5 door hatch back, hot leather seats, parking aid, remote start, 60K, white finish, show floor new. Here's a gas/electric car that will give 50 mpg..... **Sale price $13,900**

'13 FORD F150 SUPER CREW - 4x4, 4 door, 5.0 V8, XLT, 17" wheels, box liner, trailer tow package, power seats, power adjustable pedals, gorgeous sterling grey finish, 50K, like new..... **Sale price $32,900**

'13 FORD FUSION - 4 door, 30,000 actual miles, automatic transmission, air, power seat, aluminum wheels, Ford lease return, gorgeous blue finish..... **Sale price $15,900**

'13 FORD ESCAPE SEL - 4 door, 4x4, 30K, leather hot seats, remote start, power moon roof, roof rack, reverse camera, loaded, white platinum finish..... **Sale price $23,900**

'13 FORD FOCUS - 4 door, 40K, automatic transmission, air, cruise, power windows, power locks, factory warranty, new tires, silver finish..... ***Was $14,900*; Special $12,900**

'12 FORD FLEX SEL - 4 door, 3rd seat, one owner, 70K, full power, aluminum wheels, gorgeous cinnamon and white. Here's one the whole family can go in or take south for the winter..... ***Was $23,900*; Special $20,900**

'12 CHRYSLER 200 - 4 door, 40K, V6, automatic transmission, remote start, air, power moon roof, gorgeous ruby red finish, great buy... **Sale price $13,900**

'12 FORD F150 SUPER CAB - 4x4, EcoBoost V6, XLT, 80,000 actual one owner miles, silver finish ..... **Sale price $24,900**

'11 SUBARU FORESTER SUV - all wheel drive, leather seats, power moon roof, gorgeous ruby red finish ..... **Sale price $18,900**

'11 LINCOLN MKX SUV - all wheel drive, 45,000 actual miles, V6, hot and cold seats done in stunning leather, reverse camera, navigation system, luggage rack, aluminum wheels and more. Why pay $50,000 to $60,000 for new? ..... **Sale price $26,900**

'10 RANGER SUPER CAB XLT SPORT - 4x4, 4.0 V6, 5-speed stick, air, box liner, aluminum wheels, 90K, jet black finish. Where do you find one but here?..... **Sale price $15,900**

'10 LINCOLN MKZ - 4 door, 60K, leather hot & cold seats, power moon roof, navigation system, gold finish..... **Sale price $15,900**

'09 ACURA TL - 4 door, all wheel drive, luxury sedan, 40,000 actual miles, leather hot and cold seats, power moon roof, aluminum wheels, show floor new, jet black, lots of chrome. Don't want to pay $50,000 to $60,000 for new? ..... **Sale price $19,900**

'09 FORD F150 SUPER CREW - 4 door, 4x4, V8, automatic transmission, XLT, lady driven, rust-free, very clean, red finish ..... **Sale price $19,900**

'09 CHRYSLER ASPEN SUV - 4x4, 3rd seat, V8, automatic transmission, air, clean, one owner, reverse camera. Here's one the whole family can go in and pull that boat or camper..... **Sale price $13,900**

'08 DODGE CARAVAN - 3rd seat, V6, automatic transmission, air, looks and runs great..... ***Was $7,995*; Special $6,995**

'07 MAZDA GT G6 - 4 door, automatic transmission, air, leather, power moon roof..... **Sale price $7,995**

'06 BUICK LACROSSE CXL - 4 door, V6, automatic transmission, very clean..... ***Was $8,995*; Special $7,995**

'05 FORD F150 SUPER CREW - 4x4, 4 door, V8, automatic transmission, air, new tires & brakes..... ***Was $14,900*; Special $12,900**

'05 DODGE CARAVAN - 3rd seat, automatic transmission, air, looks and runs great, silver finish..... ***Was $6,995*; Special $3,995**

'04 TOYOTA HIGHLANDER SUV - 4x4, leather, loaded, looks and runs like new..... ***Was $10,900*; Special $9,995**

'04 FORD F350 1 TON SUPER DUTY SUPER CREW - 4 door, 4x4, V8, diesel, FX package, trailer tow package, matching fiberglass topper. New cost today over $65,000..... **Sale price $18,900**

'01 FORD ESCORT - 4 door, automatic transmission, air, low miles, very clean, runs & looks great. A great grad gift ..... **Sale price $3,995**

'00 CHRYSLER SEBRING CONVERTIBLE LIMITED - Leather seats, air, power windows and seat, chrome wheels, 27,000 actual miles, rust-free, silver finish, great collector car that's like new, a fun car for the wife to tool around in this summer and fall ..... **Great buy!**

'99 CADDIE SEDAN DEVILLE - 4 door, V8, automatic transmission, leather, no rust, looks and runs great ... **Sale price $4,995**

SALES DEPARTMENT OPEN
Monday-Friday Until 6 P.M.
Saturday Until 3 P.M.
Evenings By Appointment
SERVICE DEPARTMENT OPEN
Monday-Friday 7 A.M.-5 P.M.
Saturday Until 12 Noon

PHONE 651-345-5313
Dealer #12446
TOM HEFFERNAN FORD
310 N. Lakeshore Drive Lake City
Ford Cars · Ford Trucks

GARAGE SALE SPECIAL



1 Column x 3 Inch Garage Sale Ad in the Lake City Shopper
Only $20.00 (Reg. $29.70)
Simply fill out the form below and return with payment of $20.00 to:
LAKE CITY GRAPHIC, P.O. Box 469
111 S. 8th Street, Lake City, MN 55041

Type of Sale:
Circle one: Garage Moving Porch Yard Rummage
Sale Day/Date: _____
Time: _____
2nd Day/Date: _____
Time: _____
List Items: (Limit of 12)
_____ _____
_____ _____
_____ _____
_____ _____
_____ _____
_____ _____
Name(s): (Optional)
_____
Address: _____
_____
Directions to sale: (Optional)
_____
_____

GARAGE SALE
THURSDAY, OCT. 10
9 A.M. - 4 P.M.
FRIDAY, OCT. 11
9 A.M. - 4 P.M
Kenmore Washer. Rocking Chair. Exercise Bike. Beanie Babies. Child's Furniture. Office Chair. Some Clothing. Bicycles. Knick Knacks. Furniture.
PATTERSON
629 N. 7th St.
Lake City
SAMPLE AD

DEADLINE
Complete this form and return to the Graphic office by 4 p.m. on Friday for ad to appear in the following Tuesday Shopper.
FORM MUST BE COMPLETED AND ACCOMPANIED BY FULL PAYMENT IN ORDER TO RECEIVE DISCOUNT.
Ads placed by phone DO NOT QUALIFY for discount.

TACOS
Thursday Nights
5 P.M. - ???
SHORT ORDERS AVAILABLE
Phone 651-345-4212
The Friendly Hometown Bar!
FRONTENAC
b.Wells BAR

Better Hearing Aid Centers
TERRY CARLSON,
30 Years Experience
State Certified Hearing Consultant
1-800-348-4471
Sales & Service of All Models of Hearing Aids
Batteries
FREE Hearing Tests
FREE House Calls

BUCKRIDGE MEATS Millville, Minnesota
Beef, Pork, Venison, Goat & Lamb Processing
Venison Sausage
Call for Appointment
507-753-2183

The **PAINTER**
for all your interior or exterior painting projects!
CALL GARY DAVIDSON AT 507-798-2290
Staining • Varnishing • Painting
Wall Papering
Signs & Logos
(restored to new condition)
Over 15 Years Experience
Many Local References
Insured
Call for Free Quote & Terms
Call now and save big $$$$!

CARPET & VINYL
Call Lyle's Carpet & Linoleum
Frontenac
Samples Brought to Your Home!
PHONE
1-651-388-8641

Quality Work... Affordable Price!!
XTREME HARDWOOD FLOORS
Installation • Sanding • Refinishing
Over 25 Years Combined Experience
Personally Handling Every Job!
National Wood Floor Association
Certified • Insured
Steve Domke
507-254-9489
Free Estimates

Extension Information

ADVANCED COTTAGE FOOD PRODUCER FOOD SAFETY WORKSHOP
U of M Extension Service

Do you make and sell baked goods, home-canned pickles, salsa, jam and jellies? Are you a cottage food producer? If yes, attend the Advanced Cottage Food Producer Food Safety Workshop on Thursday, July 28, from 2 p.m. to 5 p.m. in Room HA 102, Heintz Center, 1926 College View Rd. SE, Rochester.

This advanced safe food handling course focuses on aspects of cottage food products including baked, confectionery, dried, fruit preserves and, acid and acidified fruit and vegetables. You will learn how to produce, package and label a safe food product. This workshop meets the training requirement to register as a Minnesota cottage food producer with annual sales $5,001-$18,000 per year. Individuals with gross receipts of less than $5,000 per calendar year may attend this course or complete the online training course at *http://www.mda.state.mn.us/licensing/licensetypes/cottagefood.aspx*.

Pre-registration is required. Registration materials available at *http://www.extension.umn.edu/food/food-safety/courses/cottage-foods/index.html* Registration deadline is July 21. For more information people can contact, Connie at 507-337-2819 or *schwa047@umn.edu*.

Lake City Al-Anon Family Group
Thursdays, 7 P.M.
United Methodist Church
213 N. Oak Street
651-345-9916
Help for families and friends of alcoholics.

Stay Home!
Most home loans today are sold into the secondary market to be handled by who knows who?
At Lake City Federal Bank, your home loan stays home.
Back by popular demand - 30 year fixed rate mortgages
- Loans processed here -
- Decisions made here -
- Payments paid here -
Weekly, biweekly or monthly payment plans

Carol and Beth
Lake City Federal Bank
Working with you... living beside you.
201 E. Marion St., Lake City, MN 55041
651-345-3373 • 866-345-3373
www.lcfederal.com
Member FDIC
EQUAL HOUSING LENDER

CELEBRATING 5 YEARS AT THEIR CONVENIENT LAKE CITY LOCATION
Lake City Family Physicians
WHERE **RELATIONSHIPS** MATTER
Douglas Pflaum MD | Thomas Ziebarth MD | Crystal Boe CNP | Susan Majerus CNP
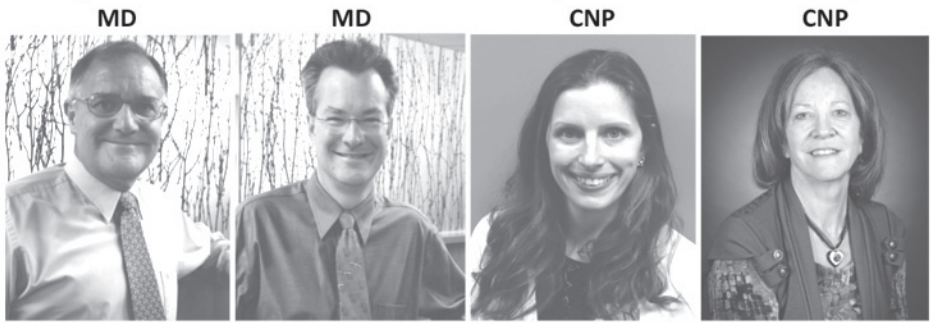
BOARD CERTIFIED FAMILY PHYSICIANS *CERTIFIED NURSE PRACTITIONERS*
Committed to Lake City and surrounding communities for over 30 years
651-345-2350
OPEN 8am TO 5pm, MONDAY THROUGH FRIDAY
507 W. Doughty St., Lake City, MN
- **Pediatrics**: *newborn through teen wellness, immunizations and sports physicals*
- **Adult/Geriatric care**
- **Preventative Medicine**: *Annual physical examinations, DOT exams*
- **Chronic Disease Management**: *including diabetes, hypertension, cardiac disease, high cholesterol and others*
- **Urgent Care**: *acute illnesses, injuries, laceration, sports injuries*
- **Prenatal care**
- **On-site laboratory and x-ray services**
As **independent** providers, we are committed to **you**.

CITIZENS OF LAKE CITY
Stop the catastrophe of changing our four-lane highway into a truck congested two-lane road. Please contact city council members and the mayor, or submit a Letter to the Editor to voice your opinion on this matter.
Paid Advertisement

JOHN LANE TREE SERVICE
Professional Tree Care and Stump Removal
Insured • Free Estimates
PHONE 651-345-4016

Bear's Overhead Doors
A family tradition since 1981
AUTHORIZED DEALER
Clopay PRO-SERIES
America's Favorite Garage Doors®
From major repairs and broken springs, to retro-fits and new installs
We do it all!

Call Alfred at...
651-923-5923
Goodhue, MN

Don't forget . . .
Your annual insurance check up. Family changes, finished basements, new cars . . . call us to make sure you have the right coverage for your family.

Bob Kemp
Risk Advisor
KEMP INSURANCE
108 E. Center St., Lake City
651-345-5345 x1300
bkemp@cobrown.com
Auto-Owners Insurance
Auto-Owners Insurance
Life Home Car Business

The Lake City Graphic is now available online!

www.lakecitygraphic.com

Free online access with your paid print subscription or online access anywhere for only $35/year!


The Lake City GRAPHIC
LAKE CITY, MINNESOTA
www.lakecitygraphic.com
Thursday, June 30, 2016
$1.00
After 133 years, Villa Maria closes its doors
City to wade through highway options



Now you can read the Graphic in print and on your computer, tablet or smartphone!

Current print subscribers may request online access by emailing *graphic@rconnect.com* or by calling 651-345-3316 (M-W 8am-5pm. Th-F 8am-4pm).

Print subscribers outside of Wabasha and Goodhue Counties may convert to an *Online Only* subscription and have the remaining portion of their print subscription extended at the *Online Only* rate.

Don't wait for your print edition to come in the mail!

New Subscriber Options

Print Subscription	1 Year	2 Years
Wabasha & Goodhue Counties	$35.00	$65.00
Continental United States	$48.00	$88.00
Alaska/Hawaii $54.00/year	Canada $175.00/year	

All print subscriptions include online access!

Online Only Subscription $35.00/year anywhere

To subscribe, please remit payment using one of the following options:

***Online* -** www.lakecitygraphic.com/subscribe

***By phone* -** 651-345-3316 M-W 8am-5pm, Th-F 8am-4pm

***By mail or in person* -** Return completed New Subscription Order Form with payment to
The Lake City Graphic
111 S. 8th St. • P.O. Box 469
Lake City, MN 55041

NEW SUBSCRIPTION ORDER FORM

Name _____
Address _____
City _____
State _____ **Zip Code** _____
email* _____
Phone # _____
Check One: Print Only _____ Online Only _____ Print & Online _____
***Required only if requesting online access**

J&B Pallets currently has job openings on first and second shifts for pallet repair work. Must be able to lift at least 50 pounds and be able to use general hand tools that include pneumatic nail guns, hammers and pry bars. The ability to operate power saws and other small equipment will be helpful. Stop in to fill out applications or call Bob at 651-345-3854.



J & B
PALLETS



1215 S. 10th St., Lake City, MN

Doing our part to conserve nature's resources!

Opening
Bluff View Elementary School ISD 813
Lake City, MN 55041
Full Time Elementary Teaching Position - Grade 1
2016-2017 School Year

Deadline: Open Until Filled

All interested applicants must hold a Minnesota Teaching License. Apply through AppliTrack on the Lake City ISD 813 school website under Quicklinks/Job/Postings *www.lake-city.k12.mn.us*

Mr. James Borgschatz
jborgschatz@lake-city.k12.mn.us
Bluff View Elementary Principal
1156 W. Lakewood Ave.
Lake City, MN 55041

Lake City Public Schools is an Equal Opportunity Employer.

BLUFF COUNTRY SCHOOL BUS SERVICE

• Lake City • Plainview-Elgin-Millville • Wabasha-Kellogg Schools

We are currently accepting applications for part-time school bus driving positions for the 2016-2017 School year.

- Professional On-Site CDL Training
- Flexible Work Schedule
- Clean Reliable Equipment
- Great Supplemental Income
- Positive Team Atmosphere

"At the wonderful age of 60 I decided to make a career change and become a school bus driver. With awesome support and training 3 weeks later I was a licensed driver! Bluff Country has a supportive, kind and energetic staff. If you are looking for a fun and rewarding career this is the job for you." — Pam F. AM/PM route driver.

Contact us today to see how you may qualify for a
$500.00 Bonus
Making a difference in the lives of children, one ride at a time!
Contact us today: 651-345-4112
email: sjensenbcsb@gmail.com

CONNECTING OUTSTANDING PEOPLE WITH OUTSTANDING HEALTHCARE.

It's our long-standing mission. It's the reason we exist: "To continually improve the health and well-being of all people, especially the poor, in the communities we serve."

Resident Assistant/Home Health Aide, (CNA certified) 40 hrs/pp, evenings, including every other weekend and holiday – for more information, contact Shannon Klassen-Flaherty at 651-565-5577 or 800-581-4531, ext. 3077.

Recreational Therapy Coordinator, Part-time – Work with our residents to help enhance their quality of life. Our programs draw from each resident's individual talents and experiences. Recreational Therapy experience or training preferred. Starting salary $11/hour. Contact Jim Root at 651-565-5526, 800-581-4531, or email ***jim.root@ministryhealth.org***.

Acute Care DON, Full-time – We are seeking an interim Acute Care Director of Nursing for our Critical Access Hospital. This position is responsible for reinforcing our mission and values; upholding our excellent standards of care; directing, training, motivating and mentoring our nursing team, communicating with physicians, patients, and families; and reinforcing compliance with Federal and State regulations. Qualified candidates must possess a current Minnesota RN license, management experience, and strong team building and interpersonal skills. A BSN or other advanced degree preferred and previous acute care experience are required. For more information about this opportunity and an application contact Jim Root, Human Resources Director at 800-581-4531 (ext. 3026) or email at *jim.root@ministryhealth.org*.

Housekeeper, Part-Time – We are looking for an individual who takes pride in cleaning to join our team. Contact Jim Root at 651-565-5526, 800-581-4531, or e-mail *jim.root@ministryhealth.org*.

RN - LTC, Full-Time, evenings – Utilize your leadership skills in developing and delivering resident care plans. Our collaborative work environment promotes teamwork and enthusiasm in providing quality, compassionate, state-of-the art care for our residents. Salary ranges starting from $25.00/hr, with credit for experience and shift differential. Contact Jim Root at 651-565-5526, or email: *jim.root@ministryhealth.org*.

LPN - LTC, Full-time/Part-time, evenings (64 h/pp, includes every other weekend and holiday) – Work closely with geriatric practitioners, physicians, and other professional staff in the development and delivery of high quality, compassionate care to our residents. Starting salary is $20.50 with credit for experience and shift differential. Contact Jim Root at 651-565-5526, 800-581-4531, or email: *jim.root@ministryhealth.org*.

CNA/TMA, Full-time, evenings (includes every other weekend and holiday) – Join our team of health care professionals and enjoy the rewards of caring for others. CNA certification must be current. Starting salary $14.50 per hour, plus shift differential of $1.25, with no prior experience. Contact Jim Root at 651-565-5526 or 800-581-4531 or email: *jim.root@ministryhealth.org*.

Our Commitment to You: Saint Elizabeth's benefit package includes: health/dental/life insurance, paid-time-off, retirement plan, tax deferred savings plan, flexible scheduling, $1,000 tuition reimbursement, fitness center, professional growth opportunities, and much more.

Saint Elizabeth's Medical Center
MINISTRY HEALTH CARE
www.stelizabethswabasha.org
1200 Grant Blvd. W.
Wabasha, MN 55981
Where Caring Makes the Connection℠
An EOE/AA Employer

PCA WANTED. Up to 30 hours a week and fill in. $12.75/hour. Semi-ambulatory woman. Reliable, references. Ph. 651-345-2768. 18-21-6-9c

PART TIME BOAT DRIVER/CAPTAIN. License needed. No experience necessary. Eagle Hang Gliding, Ph. 612-219-1044.

CONSTRUCTION HELP WANTED - Post frame and concrete work. Must be able to lift 90 pounds and have a valid driver's license. Call Nate Schumacher - 507-273-1458. 17-20-5-8c

---

COOK WANTED
WILL TRAIN
Apply in person at
BJ's Bar and Grill
at Whippoorwill Kampground
507-534-3590

FEMALE PCA WANTED
$11.41/hour. Must have valid drivers license. Weekend mornings & 2 nights. Prefer someone with some flexibility in trades. Job include personal cares, meal prep, cleaning, errands, etc.
Call
651-345-5512
afternoons, before 1 p.m. leave a message

Aerotek **Assembly Jobs in Lake City**

Current Openings:
- **Production Technicians**
- **Machine Operators**
- **Painters**
- **Welders**

1st or 2nd shift positions available.
2nd shift now featuring a $1.50 shift premium!
Please apply at *www.HHTJOBS.com*
Or call 651-345-1871

PART TIME HELP WANTED
SEVERAL POSITIONS AVAILABLE
Stop in and fill out an application.
us Gas
LOCALLY OWNED & OPERATED
1609 N. Lakeshore Dr.
651-345-4100
OPEN 7 DAYS A WEEK!

NOW ACCEPTING APPLICATIONS
CASHIER & CARRY-OUT POSITIONS
IF INTERESTED, PLEASE APPLY AT
Fiesta Foods
310 S. Lakeshore Drive, Lake City

DIESEL MECHANIC

Hagadorn Enterprises in Lake City, MN is looking for an experienced Full-Time (Diesel) MECHANIC.

Must have a Class A driver's license and 5 years experience or a combination of education and experience equal to 5 years.

Metal fabrication or welding experience is a plus.

Monday - Friday with a rare Saturday.

To apply, please submit an application and resume with references to: *lcrecycling@embarqmail.com* or stop at 401 South 8th Street, Lake City, MN (M-F 8-5)

Burger King of Lake City
NOW HIRING



Up to $10 per hour.
Also looking for qualified managers to join the team.
Apply online at *www.jointeamcave.com*

HELP WANTED
Marine Technician
Call 651-345-4124 or apply in person at 119 N. Washington St., Lake City
Marine Service & Storage Center

Wanted
PART TIME SITE MANAGER
For noon meal service in Lake City. Monday – Friday, approx. 15 hours/week. Paid holidays. For more information and application, visit Semcac's web site at *www.semcac.org* or contact Semcac Senior Nutrition, PO Box 549, Rushford, MN 55971, Ph. 507-864-8231. Applications must be postmarked by July 10, 2016. EOE.

Great River Homes

Great River Homes, Inc. has openings for part time Support Service Coordinators in our homes in Lake City. New starting wage is $12.00 per hour with on the job training. Contact Sandy Swan at 651-345-9967.
Equal Opportunity Employer

HELP WANTED
in a fast-paced production environment. We are growing rapidly and are looking for committed, honest and hard- working individuals to join our team.
NOW ACCEPTING APPLICATIONS FOR THE FOLLOWING POSITIONS:
Machine Ops., Welders, Spot-welders & Assemblers
Apply At
Thomas Ind. Inc.
Wabasha, MN

PT Resident Assistant, PT Housekeeper, PT Dining/Cook

River Oaks at Lake Pepin (New Ownership)
Looking for part time resident assistants, PM shifts available in our assisted living facility. Experience with medication administration, and providing minimal assistance to those in need preferred, but not necessary. Also, part time housekeeper, day shift and part time dining/cook, PM shift. **No experience necessary as paid training is provided for all positions.** Please join our team as we serve our residents with a commitment to compassion, excellence and innovation. **Excellent compensation and benefits provided.**

If interested: Please call Chris King: 763-258-6284, forward your resume to: ***Jodi.king@riveroaksmn.com*** or apply in person at **815 N High St. Lake City, MN 55041**

Lake City Public Schools - ISD 813
Custodian Position
Hours are from approximately 3 p.m. - 11:30 p.m. Monday-Friday
All interested applicants can apply online *www.lake-city.k21.mn.us* or pick up an application in the District Office at Lincoln High School.

Deadline: July 22, 2016

Erick Enger, Superintendent
eenger@lake-city.k12.mn.us
651-345-2198
Lake City Public Schools
300 S. Garden St.
Lake City, MN 55041
Lake City Public Schools is an Equal Opportunity Employer.

Production Control / Purchasing Clerk

Acrotech, Inc., a leading manufacturer of K-Prene urethane products and roll bending machines is looking for a motivated individual to join our team. This is a fast-paced position requiring a versatile applicant. This individual will generate production work orders, track inventory items, audit and close completed work orders. Duties will also include generating purchase orders, managing vendors, and reconciling received goods with POs and invoices.

Ideal candidates should have 3-5 years of experience in a similar role. However, it is not required and training will be provided. A general understanding of manufacturing processes is helpful.

Acrotech offers a comprehensive benefits package including 401K, Profit Sharing, Health Insurance, Holidays, PTO and Vacation Pay. Send resumes or direct any questions to Andrew Oliver at email *aoliver@acrotechinc.com*. Or resumes can be dropped of for mailed to:

ACROTECH
Manufacturers of K-Prene®... the unequaled Urethane
980 W. Lakewood Ave., P.O. Box 466, Lake City, MN 55041

Ardent Mills
Nourishing what's next.

PRODUCTION EMPLOYEE

Ardent Mills is looking for a full-time production employee at our 905 West Marion Street, Lake City, MN location.

Ardent Mills offers competitive salaries with an incentive plan, benefits, and opportunities for growth and development. This position has a starting wage of $17.57 per hour. Qualified candidates must be a high school graduate or GED equivalent, able to lift 50 lbs., and must be willing to work rotating shifts, including some weekends and holidays. All employees of Ardent Mills must successfully pass a company-paid pre-employment physical, drug screen and criminal background check.

Applications are being accepted online ONLY through Sunday, July 17, 2016 at *https://ardentmillsinternal.loop.jobs/job/Ardent-Mills-Lake-City-Manufacturing-Associate-Utility-Worker-Minnesota/1054263*.

Ardent Mills is an Equal Opportunity Employer.

Employees matter
Ebenezer cares

The Care Center at Mayo Clinic Health System in Lake City, managed by Ebenezer, has a family tradition and atmosphere where we take pride in providing quality living environments for our community.

Dietary Supervisor

Evening/day supervisor. This is a part time evening/day position, every 3rd weekend and holiday. CDM and nursing home experience preferred.

Nursing Assistants

Full and part time evening shifts available, $1500 HIRE ON BONUS for part time and $3000 HIRE ON BONUS for full time. Starting wage is $13.52 per hour plus 75¢ shift differential, additional pay for experience. Shifts include every other weekend and holiday. Potential for weekend only blocks. If qualified, non-certified applicant can start as a hospitality aide with the opportunity for facility paid nursing assistant training. Scholarships and/or free onsite training to become a nurse is available.

Nurse

Full or part time night shift available including every other weekend & holiday. $5000 HIRE ON BONUS for full time. Part time evening, every other weekend and holiday. Starting wage for a LPN is $22.67, RN is $29.10 plus $1.25 shift differential. Credit for experience, shift differential, tuition reimbursement and scholarships available. NEW GRADS ARE WELCOME.

Dietary Assistants

Casual.

Housekeeper

On call.

Our benefit package offers multiple quality choices for health, dental, life and disability insurance. Pre-tax spending accounts, paid personal leave, holidays, extended illness bank, 401k up to 5% match, employee assistance, health club discounts and for LPN's and nursing assistants wanting to grow with us we offer over $36,000 in scholarships yearly.

Over $36,000 in scholarships given!

NEW PROGRAM - Contact Kelly to learn more about our new career ladder - FREE on-site training - Nursing Assistant to LPN to RN.

We are looking for individuals who share our values of Dignity, Integrity, Service and Compassion. Please contact: **Kelly Haeska, Human Resources Manager, at 651-345-6702 or email: khaeska1@fairview.org. Mayo Clinic Health System Care Center, 500 West Grant Street, Lake City, MN 55041.**

EOE/AA Employer

EBENEZER
Part of Fairview Health Services

KITCHEN REMODELING & CABINET REFACING

Custom raised panel doors with solid wood-faced frames.

Furniture Repair & Refinishing

HALL'S CONSTRUCTION

Brian Hall • 507-753-2508

BURFEIND Mini STORAGE

DRY - Vapor Barrier
SECURE - Tamper Proof Locks
1 block past Lake City Medical Center on Goodhue County 5 - 37027 County 5 Blvd.

651-345-4614

Ed & Judy Burfeind

RIVERSIDE TOWNHOMES

Now Taking Applications

3 BR, 2 BA

Attached garage, major appliances, non-smoking, no pets. Available now.

1109 N. High St., Lake City

PHONE: 651-345-5470

Applications available at *www.bergstad.com*

Equal Opportunity Housing

LAKE CITY TOWNHOMES & APARTMENTS

Now Taking Applications

1, 2 & 3 Bedroom

Rent based on income.

1109 N. High St., Lake City

PHONE: 651-345-5470

Applications available at *www.bergstad.com*

Equal Opportunity Housing

Transform your outdoor places into scenic spaces

Creative Landscape Design & Professional Installation

Landscape Renovation
Grading & Sodding
Natural Stone
Retaining Walls
Trees, Shrubs & Perennials
Ponds & Waterfalls
Rain Gardens
Brick Patios

Scenic Spaces inc
Landscapes & Gardens

Visit Our New Website
www.scenicspaces.com
651-385-0258

You Know Where You Want to Live

We know how to get you there

Low Down Payment • Low Interest Rates



Call us today at (651) 345-3311

105 E. Lyon Ave., Lake City, MN

Equal Housing Lender, Member FDIC

ALLIANCE BANK

Apply Online at www.alliancebanks.com

PART TIME HELP WANTED. GARDENING - weeding, transplanting, pruning. $15/hour starting. Ph. 507-753-4087.

HELP WANTED: Experienced cooks, wait staff and bartenders. Hours vary. Competitive pay. Great work environment. Apply at Farmers Downtown Grill or call 507-429-1408. 3-43tfc

1 PERSON, 1 BEDROOM quiet, upstairs apartment for rent. $575/mo. includes heat, A/C, water, sewer and garage. No smoking. First months rent and deposit required before move in. Ph. 651-345-2942. 19-6tfc

2 BEDROOM, 1 1⁄2 BATH LAKE VIEW, 2 car garage home for rent. No Smokers, no pets. $800/mo. for single person; $900/mo. for 2-3 people, plus utilities. Lawn mowing, snow removal, and washer/dryer included. Available July 1. Ph. 651-380-8379. 18-6c

RENTAL HOUSE by marina boat ramp, lake/river. 3 bedroom house and office, Lake City, 2 bedroom Wabasha. Vacation, long or short term rental. Ph. 612-239-6529. 18-21-6-9c

1-2 BEDROOM LAKE CITY furnished condo with lake view for rent. Washer/dryer, fitness room, garage, new building. $1,150/mo. Available now. Ph. 507-254-2437.

ONE BEDROOM FURNISHED MOBILE HOME APARTMENT for rent. Available July 1. No children, no pets, no smoking. $490/mo. includes utilities. At Mobile Village in Lake City. Ph. 651-345-2972. 18-6tfc

BACKWOODS COUNTRY CAMPING AVAILABLE. RV and primitive sites available. This is a new site with trout stream on it, suited for a true camping experience. Seasonal RV sites start at $800 thru Oct. 15. RV weekend rates also available. Near West Albany. Contact Rick at 651-398-0482.

(2) ONE BEDROOM APARTMENTS for rent. Available now. Clean, quiet. $430/mo. plus electric. Call Mickey, 651-345-2098. 15-28tfc

COMMERCIAL SPACE for retail or office for rent. Across from new library. Ph. 651-345-4116. 43-31tfc

2 BEDROOM, 1 1/2 BATH townhome for rent in Zumbro Falls with deck and small fenced yard, dishwasher, washer/dryer. $750/mo. Ph. 507-951-8229. 47-35tfc

RENT A FULLY ENCLOSED Featherlite trailer for your hauling needs. Also for rent, car tote for towing cars. Rent by the day or by the week. Call Triple R Sales, 651-345-2220. 10-50tfc

CITIZENS OF LAKE CITY

Stop the catastrophe of changing our four-lane highway into a truck congested two-lane road. Please contact city council members and the mayor, or submit a Letter to the Editor to voice your opinion on this matter.

Paid Advertisement

Public Service

Attention, for anyone interested in doing in-home child care.

People can get an application and informaton on how to become a licensed child care provider in their home by calling Shannan at 651-565-3025 or 888-315-8815 or email *sbleed@co.wabasha.mn.us*.

For more information people can also view the document of the steps to take online at *http://www.co.wabasha.mn.us/index.php/departments/social-services/465*.

BREUER ELECTRIC CONST., LLC

Scott Breuer - Owner

Commercial • Agricultural • Residential

651-380-9140

"Call a Mortgage Expert" Get Prequalified Today



Barb Brown

PrimeLending
A PlainsCapital Company.

2480 Superior Dr. NW
Rochester, MN 55901
Cell: 507-951-1611
NMLS#305720

EQUAL HOUSING LENDER

BUSINESS and SERVICE DIRECTORY

PAT LOWTHER LAW

Wills • Trusts • Probate • Real Estate • Litigation • General Practice

Monday-Friday 8 AM-5 PM Plus Evenings/Weekends by Appointment

651.345.3445 • *pat@lawmanpal.com* • *www.lawmanpal.com*

ZUMBRO VALLEY EXCAVATING

Formerly Don Roberson Plumbing & Excavating

24/7 Emergancy Repair - Call for a free estimate today!

Cell: 507-696-8585 • Clayton Deobald • Zumbro Falls, MN

BAUER'S STUMP REMOVAL & TREE REMOVAL, LLC

You may be surprised at how little it may cost to be rid of it forever!

Sod Available • Black Dirt • Clean up

FREE ESTIMATES & LOW PRICES • CALL TODAY! 651-345-2293

RYAN REPAIR, INC.

YOUR LOCAL INDEPENDENT TIRE ONE DEALER

Auto & Truck Service Professionals You Can Trust

511 S. 8th St., Lake City • 651-345-4790

KNOBELSDORFF ELECTRIC INC.

Industrial Commercial Agricultural Residential

Providing Quality Electrical Service for Over 30 Years

651-923-4970 • www.knobelsdorffelectric.com

ATKINSON CONSTRUCTION

Of Oak Center Inc.

Craig & Jake Atkinson • Excavating and Grading Contractor

Office: 507-753-2180 • Cell: 507-273-2489 *507-251-8150

JASON YORDE CONSTRUCTION LLC

New Construction • Remodeling • Decks • Framing • Siding • Roofing

35055 County Rd 5, Lake City, MN 55041

651-380-4916 • *jasonyorde@ymail.com* • Lic #BC654019

POWDER COATING SOLUTIONS, INC.

1115 N. 7th Street • Lake City, MN 55041

Phone: 651-345-7507

www.powdercoatingmn.com

Bucky Adams' VALLEY BODYWERX

Professional Auto Body Services • Collision Repair • Auto Glass

507-753-2918 • 1-888-550-3368 • Zumbro Falls, MN

Get more value from the BUCK!

GARTNER LAW OFFICE, LTD.

Philip A. Gartner, Attorney at Law

120 W. Center Street • Lake City

Phone 651-345-3308

SCOTT A. KNUDSEN

DENTIST

210 N. Lakeshore Drive • Lake City

Office Phone 651-345-4677 Knudsen Residence 651-345-5226

RIPLEY DENTAL

DR. REBECCA RIPLEY

113 W. Center • Lake City

Phone 651-345-3335

DANIEL R. TROST

Attorney at Law

104 S. Washington Street • Lake City, MN 55041

Phone 651-345-3304 • *lkcty@aol.com*

This Space Available For Your Listing

Call 651-345-3316 To List Your Service

MUSIC NIGHTLY IN THE BEER GARDEN

LUCAS OIL PRO MOTOCROSS CHAMPIONSHIP

La Crescent Wine & Spirit

SPRING CREEK NATIONAL

MILLVILLE MINNESOTA



THURS JULY 14
MIXITDJ

FRI JULY 15
CHASE & THE OVATION

SAT JULY 16
BRAT PACK RADIO



SPRINGCREEKMX.COM #SPRINGCREEKMX #THISISMOTO

NORTHSTAR CONSTRUCTION & EXCAVATING LLC
Goodhue, MN 507-259-1089
QUALITY WORKMANSHIP
CUSTOMER SATISFACTION GUARANTEED
REMODELING & NEW CONSTRUCTION
• Pole Sheds • Garages • Concrete Work
RESIDENTIAL & AGRICULTURAL ROOFING
651-923-5048 (Home and Fax)
License #20586960

CUSTOM HAY & CORNSTALK BALING
Alfalfa Seeding
Hay cutting -
18' sickle.
Inline wrapping.
Henry Keller
507-696-2176

RYAN BAGGING
8', 9' and 10'
Machines Available
Greg & Cindy Ryan and Sons
651-258-4320
Greg 651-764-3723
Travis 651-764-3724

SHONES CONCRETE
New construction, tear out & replacement.
Sidewalks • Driveways
Garages • Patios
Basements • Steps
Exposed Aggregate
SCOTT SHONES
507-753-2597

WANTED TO RENT: Crop land for 2016 and beyond. Matthew and Jessica Kehren. Ph. 651-764-2065. 28-16tfc

LARGE ROUND BALES grass hay for sale. No rain. Ph. 651-764-4915. 6-7-19-20c

HARVEY'S TIRE SERVICE INC. Farm, Auto, ATV, Industrial, Truck. Most major brand tires, Interstate batteries, DOT inspections, on-site service truck. David Harvey, 35318 County Road 15, Lake City. Ph. 651-345-5587 or 507-251-6967. 52-40tfc

GRAIN VAC FOR RENT. Reasonable rates. Also, used for filling silos. Call for availability, Dan Tipcke, 651-923-4616 or 651-764-4899, cell. 33-46tfc

GARNER FARM RECORD BOOKS - the farm bookkeeping system built around the income tax forms and social security taxes, $22 per book plus tax. Available at the Lake City Graphic Office. Feel free to stop in and inspect them. 40-28tfc

WANTED
JUNK CARS & OLD IRON
Will Pick Up • Call Day or Night!
PHONE 507-753-2380
MILLVILLE AUTO SALVAGE

2005 SKYLINE TRAILER HOUSE for sale. One owner. Lot 36 on the marina point. $69,000. Call for information 763-955-1906.

MOBILE HOME LOTS FOR RENT. Edge of Town Mobile Home Park has newly built lots available now. Ph. 651-345-2309 or 651-565-2889. 32-20tfc

MOBILE HOME LOT for rent at Mobile Village in Lake City. Ph. 651-345-2972. 3-43tfc

FOR SALE BY OWNER - 619 N. High Street, Lake City. 5 bedroom, 3 bath house. Main floor laundry. Bath, bed, living area, kitchen. Fosalebyowner.com for pictures. Ph. 651-345-5777.

PRICED REDUCED NEWLY RENOVATED FSBO HOUSE. 1031 W. Center St., Lake City. 3 bedroom, 1.5 bath, 1,785 sq. ft. $199,900. Ph. 605-553-5090. 17-20-5-8c

SAS
Starters . Alternators . Service
Call Jake Shenk 507.993.4604
New or Rebuilt Units
36908 Cty Rd 78 LakeCity MN 55041
Agricultural • Automotive • Recreational
Will also do trailer wiring!

CHARLIE RYAN CUSTOM BAGGING
Silage Bags & Bunker Covers
9' & 10' Baggers
Cell Phone:
1-651-764-1944

CUSTOM SILAGE BAGGING
8 ft., 9 ft. & 10 ft. bags
Legacy Seed Dealer
PETE PFEILSTICKER
Phone 651-565-3795
Cell 651-564-0754
For the Smooth Look in Forage Bagging

Flambiance
FIRE AND WATER PRODUCTS, LLC.
Standard or Custom
Let us build a custom fire pit or water feature for you today!

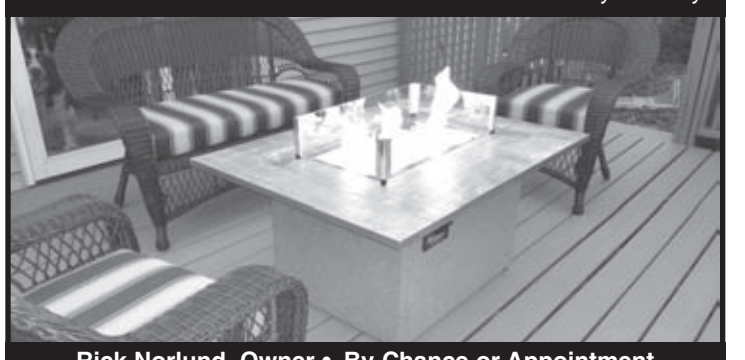

Rick Norlund, Owner • By Chance or Appointment
100 East Lyon Avenue, Lake City (Old Galley Building)
Phone 651-398-0482 • *www.flambiancefire.com*

LOCALLY BUILT!
YARD SHEDS
Sizes 8x8 to 12x32
THE COUNTRY BARNYARD
Portable Sheds
Gazebos
Gym Sets
ORDER TODAY!
Office: 39625 240th Ave.
Goodhue, MN
651-923-4241

Trenton WITMER Excavating
ROCK DIRT SAND SNOW
BUILDING SITES
DRAINAGE DITCHES
GRAVEL
SAND
BLACK DIRT
SEPTIC SYSTEMS
LICENSED
BONDED
INSURED
Call 651-380-8023



Jim Holst
651-345-3522 Home
651-380-5721 Cell
Bothered by Brush and Small Trees?
Mowing and Mulching of up to 10-inch Trees & Brush.
CRP, road ditch, field edge, waterway, hiking trails, fence lines, hunting lanes, food plot and lot clearing.
Small dirt work projects.



MANTHEI Septic Service
507-753-2408
507-273-1999
Lake City, MN
• We Install Lift Pumps
• Opening Sewer Lines
• Tank Finder

Automation Services Inc.
HYDRAULICS
• Aeroquip Hydraulic Hose Assemblies
• Stucchi Hydraulic Quick Disconnects • Hydraulic Fittings
• Donaldson Filters for Hydraulic, Engine, Fuel, Engine Air Intake and Semi Cabin Filters
• Eaton Hydraulic Motors • Industrial Hydraulic Systems
• Custom Hydraulic Power Units • Cylinder Repair
• In-house Hydraulic Tube Assembly
Open Monday - Friday, 7 A.M. - 4 P.M.
400 N. 10th St., Lake City, MN 55041
Phone: 651.345.5753 Fax: 651.345.5835

Pritzl STORAGE
Household • Trucking • Boats • Motorhomes
CALL FOR AVAILABILITY
4 LOCATIONS TO SERVE YOU
• 7TH & MONROE • GRANT ST.
• 200 NORTH 10TH ST. • 500 NORTH 10TH ST.
651-345-4366
(Office) • North 10th St. • Lake City, MN 55041
Check us out at *pritzlstorage.com*



Drive away in your new car today!



#4649
2016 Jeep Patriot 4X4
SALE PRICE
$19,180
$281 /MONTH*
SPORT PACKAGE. VERY CLEAN AND READY FOR A NEW HOME.



#4654
2012 Dodge Ram 1500 Reg Cab.
SALE PRICE
$15,500
$256 /MONTH*
-HARD TO FIND TRUCK THAT IS SURE TO IMPRESS.



#4660
2015 Ford Escape
SALE PRICE
$18,500
$306 /MONTH*
4X4, NICE SE PACKAGE



#4625B
2012 Dodge Avenger
SALE PRICE
$9,400
$155 /MONTH*
V6, SXT EQUIPMENT PACKAGE



#F6189A
2013 Ford Edge
SALE PRICE
$15,400
$255 /MONTH*
SEL EQUIPPED, LOCAL ONE OWNER TRADE.



#4663
2012 Jeep Liberty 4X4
SALE PRICE
$17,937
$297 /MONTH*
GREAT LOOKING SUV AT A GREAT MONTHLY PAYMENT

5.9% APR for 72 months. Tax, title, and license due at delivery. Subject to lender approval. See sales department for more details.

RED WING
CHRYSLER DODGE Jeep RAM
RED WING CHRYSLER
651-388-1170 • 3538 W. Highway 61 • Red Wing, MN 55066
redwingchrysler.com
Sales Hours Sun Closed • Mon-Thu 8:30 AM-8:00 PM • Fri 8:30 AM-6:00 PM • Sat 8:30 AM-5:00 PM
Service Hours Sun Closed • Mon-Fri 7:30 AM-5:00 PM • Sat 8:00 AM-12:00 PM

YOUR HOME TOWN SALES TEAM:



Tim Ciccarelli
GM



Andy Brinkman
GSM



Jessica Katz
Finance Mgr



Matthew Morris
Sales Mgr



Mike Lifto
Sales



Clem Bezdichek
Sales



Bailey Skifton
Sales



Richard Jack
Sales



Cody Jacobsen
Sales