Presorted Standard
U.S. POSTAGE
PAID
Lake City, MN 55041
Permit No. 33

BOXHOLDER
Local or Rural Route

Change Service Requested

The Lake City Shopper

Published by The Lake City Graphic
651-345-3316 • *graphic@rconnect.com*
Guaranteed Over 7,000 Circulation
Vol. 55 - No. 30 • Tuesday, September 22, 2015
111 SOUTH 8TH STREET • P.O. BOX 469, LAKE CITY, MINNESOTA 55041-0469

FARM & FIBER TOUR
Saturday & Sunday • Sept. 26 & 27
10 A.M. - 4 P.M.
Riverside Suri Alpacas
33073 Lakeview Dr., Lake City
www.riversidesurialpacas.com
• Alpacas • Yarn • Socks
• Roving • Felted Items

Live Demos: Knitting ~ Spinning ~ Blending ~ Wheat Weaving
Come and visit the farm. We will have yarn. Finished products, felted items, and woven wheat pieces for sale.
There will be alpaca babies here to see too.

16th Annual
CORN SHREDDING
AUTUMN HARVEST DAYS
Saturday, Sept. 26 • 9 A.M. - 5 P.M.
Sunday, Sept. 27 • 10 A.M. - 5 P.M.
Fun for all ages!
Come see history at work!
• Harvest Demonstrations • Rope Making
• Country Store • Parade of Power
• Machinery on Display
• Lunch Served Daily
34th annual Minnesota State Corn Husking Contest Saturday
Kid's Activities:
• Bounce House • Pedal Pull (Sunday)
Located at the Dwain Gerken Farm
64245 355th Ave.
Between Oak Center and Zumbro Falls
Watch for signs on Hwy. 63

FOR SALE: Craftsman 10-inch compound miter saw, $50.

SWEET CORN IS SOLD OUT! Thank you for your patronage. See you next summer. John H. Dose. Ph. 651-380-6294.

ROUND WOOD BURNING Monarch stove, has a foot rail, good shape. $175. Ph. 651-345-4064.

GUNS FOR SALE: Taurus "Raging Bull" 44 magnum, 6 1/2" ported barrel, vent rib, new/unfired, box and papers, MSRP $752.54, my price $525; Smith and Wesson WWII 38 spl. "Victory Model". All original and excellent condition, $625. Ph. 507-421-7206.

ROUND OAK TABLE with 6 chairs for sale; large older TV; Lazy Boy chair; 1978 MG Midget. Ph. 651-353-3552. 30-31-18-19c

BBQ PELLETS - Wood pellets for grilling. Available in cherry, apple, maple and oak-hickory-cherry blend. 40 lb. bag - $20. Wood pellets for heating - bulk delivery available. Advantage Climate Solutions, 65 E. Main St., Elgin, MN. Ph. 507-876-2300.

MONUMENTAL SALES, INC. Sunburst Memorials. A tradition of quality. Call Kathy Beck, Lake City, 651-345-4899 or 651-253-6333.

Be energy independent. Classic OUTDOOR WOOD FURNACE from Central Boiler. Heat all your buildings. 25 year warranty available. Kent Burdick, Advantage Climate Solutions LLC, Elgin, Minn. Ph. 507-876-2300; Fax 507-876-2399; *kentburdick@ yahoo.com*.
5-45tfc

LEONARD ENTERPRISES
offering these complete contracting services:
• New Housing • Garages
• Remodeling/Additions
• Roofing • Cement Work
• Concrete Coloring & Stamping
• Pole Sheds • Free Stall Barns
FREE ESTIMATES
OVER 25 YEARS OF EXPERIENCE
CALL MARK AT 507-273-2738
MN Contractors
License #BC233340 Insured
Lake City Chamber of Commerce Member

"FLUFF 'N PUFF" PILLOW CLEANING
will be cleaning, deodorizing, sanitizing, fluffing and re-ticking pillows on
THURSDAY, SEPT. 24
7 A.M. - 3 P.M.
Custom Made New Pillows & Down Comforters For Sale
Sponsored by Louis McCahill Post 110 Legion Auxiliary
Proceeds go to programs that benefit veterans and their families.
AMERICAN LEGION - LAKE CITY
224 S. Washington St.

apple ridge orchard & vineyard
HoneyCrisp U-PICK!
• Apple Fun! Fresh Favorites!
• Wagon Rides & Caramel Apples!
• Kids' Corn Mazes & Alpacas
MAZEPPA • 507-843-3033 • 9-6 DAILY
AppleRidgeOrchard.com

BAUER'S STUMP REMOVAL & TREE REMOVAL, LLC
Free Estimates & Low Prices
You may be surprised at how little it may cost to be rid of it forever!
• Sod Available • Black Dirt • Clean Up
CALL TODAY! 651-345-2293

Don't wait for the First Frost...
HONEYCRISPS ARE IN!
Seconds at unbelievably low prices.
Try the all new RiverBelle
BUSHEL & PECK
HIGHWAY 61 NORTH
LAKE CITY
651-345-2022
STORE HOURS
10 A.M.-6 P.M.
7 Days
The apples you know, the name you've always trusted, 100% locally grown!

The Pepin Heights Store
McIntosh Arriving Soon!
SweeTango®
• Chestnut Crab
• Honeycrisp • Wealthy
CARAMEL APPLES - FRESH BAKED GOODS & PIES
Locally Grown Squash/Pumpkins/Straw Bales/Indian Corn
SPECIAL BUY!
FALL GARDEN MUMS $9.99 each or 3 for $27.00
Courtiers PEPIN HEIGHTS™
The Pepin Heights Store
1775 S. Hwy. 61, Lake City
Open Daily 9 am - 6 pm
651-345-2305
www.pepinheights.com

WISE ACE® Hardware
OPEN 7 DAYS A WEEK
210 S. Washington St., Lake City • Ph. 651-345-3113
Nationally Known ~ Locally Owned
Let Ace help with all those last minute Fall Projects!
Remington 2 in 1 Electric Chain Saw/ Pole Saw (cuts branches up to 15') . . . . . Was $99.99 After Mail-in Savings ONLY **$69.99!**
Ace 24" Poly Rake . . . Was $9.99 Now ONLY **$6.99!**
Iron Hold Heavy Duty Contractor Bags . . . . . Were $13.99 After Mail-in Savings ONLY **$9.99!**
32 Gal. Brute Commercial Grade Trash Can . . . . . Was $29.99 After Mail-in Savings ONLY **$18.99!**
Ace Fiberglass Bow Rake . . . . . Was $22.99 Now ONLY **$12.99!**
HOURS: MONDAY-FRIDAY, 8-5:30, SATURDAY 8-5, SUNDAY 10-3

THE BLUFFS OF LAKE CITY
Rethinking Senior Living
SENIOR APARTMENTS / ASSISTED LIVING / MEMORY CARE

GRAND OPENING
You are cordially invited to our
GRAND OPENING!
SATURDAY, OCTOBER 3RD
1:30 - 3:30 p.m.
Enjoy an afternoon of delicious food, entertainment, tours, prizes and fun as we celebrate our vibrant new community.
The Bluffs of Lake City is a beautifully-designed rental community offering a host of amenities and services. Our unique blend of independent and assisted living, along with memory care is located in the heart of Lake City minutes from beautiful Lake Pepin.
RSVP TO 651-448-8333.
480 West Grant Street, Lake City, MN 55041
TheBluffsOfLakeCity.com
OVERFLOW PARKING: *If The Bluffs of Lake City parking lot is filled, attendees are welcome to park in the Mayo Clinic Health System's clinic, hospital or care center parking lots at 500 W. Grant Street. Overflow parking is also allowed at the Valley View Assembly of God Church at 305 W. Grant Street.*



WILDAMERE
The Bluffs of Lake City is managed by Ebenezer Management Services, an experienced provider of residential and health care environments for seniors since 1917. www.fairviewebenezer.org
EBENEZER
Choices for vibrant senior living

Bear Valley Flooring
Shop At Home & Save.
Flooring Sales & Installation
Carpet A 12ft. x 15ft. Room For As Low As $365*
Carpet • Vinyl • Hardwood • Laminate • Cork
Quality Flooring At An Affordable Price
*Includes Carpet, Pad & Installation.
Dan Klouser: 507-208-2289 or 507-753-4000

SPAGHETTI DINNER
Saturday, Oct. 3 • 5-8 p.m.
Spaghetti, meatballs (optional), tossed salad, garlic bread, milk, coffee & dessert.
Adults: $10 — *Presale ticket includes complimentary drink ticket*
Kids: $5 — *10 and under*
Tickets can be purchased at Creative Minds, Huettl's Meats or Lake City Federal Bank
After dinner, enjoy the beautiful fall views of Lake Pepin from our newly renovated upstairs bar and deck!
Lake City SPORTSMANS CLUB
2200 S. Oak St. • Facebook: Lake City Sportsman's Club

HUETTL'S LOCKER & DRESSING PLANT
Hwy. 61 & 63 No. - Lake City
Like Us on Facebook!
Advertised Specials Good through Tuesday, Sept. 29, 2015.
Special of the Week....
FROZEN 1, 1 1/2# & 2# PKGS. EXTRA LEAN GROUND BEEF .... $4.09 lb.
U.S.D.A. CHOICE STRIP STEAK ..... $9.29 lb.
1 3/4# AVE. - PORK BABY BACK RIBS ..... $3.79 lb.
U.S.D.A. CHOICE - BONELESS CHUCK ROAST ..... $4.19 lb.
HUETTL'S HOMEMADE PORK SAUSAGE ..... $3.39 lb.
BONELESS - CENTER CUT PORK CHOPS ..... $2.39 lb.
FREE DELIVERY TO ELDERLY & SHUT-INS ON FRIDAYS
"Please have $10 minimum orders"
Monday through Friday: 8:30 A.M. - 5:30 P.M. Saturday: 8 A.M. - Noon
FOOD STAMPS ARE ACCEPTED
Butchering: Hogs on Tuesday • Beef on Friday
PHONE 651-345-3424

©2015 Treasure Island Resort & Casino
SIGNATURE SEAFOOD RETURNS.
Tradewinds Buffet has re-opened and with it marks the return of our signature seafood night. Enjoy succulent snow crab, chilled oysters and fresh peel-and-eat shrimp every Thursday night from 4pm-10pm. Be sure to save room for a few of our new everyday staples like rotisserie chicken, freshly made pizza, crepes and gelato. ***Visit ticasino.com for all the tasty details.***
The Island IS CALLING.
ticasino.com | 1-800-222-7077
Treasure Island RESORT & CASINO

LAKE CITY APPLIANCE AND VIDEO. Your full service hometown appliance store. General Electric dealer. 9 a.m.-7 p.m. Mon.-Thurs.; 9 a.m.-8 p.m. Fri. & Sat.; closed Sundays. 112 S. Lakeshore Dr., Lake City. Ph. 651-345-3024. 30-18c

BROKEN WINDSHIELD? We can help, if you want it fixed right the first time, call 651-345-0126, servicing all of your auto glass repair and replacement needs and approved by major insurance companies. 30-18c

CLOCK REPAIR at its finest. Appointments only. Call mornings M-F 651-565-0188. 29-32-16-19p

NEED YOUR LAWN MOWED? Yard work? Call Jake Hartzell 651-600-4999. 25-28-13-16c

Valley Video SVHS Productions FAMILY MEMORIES. Have your old movies, slides, negatives or photos and video tapes transferred to DVD. Call Valley Video Productions in Lake City at 651-345-3423. 6-46tfc

RON MICKELSON'S YARD CARE SERVICE. Spring and fall clean-up, thatching, aerating, lawn mowing & trimming. Also shrub trimming. Residential or commercial. Home Ph. 651-345-4328 or cell 507-696-1727. No answer, leave a message with your phone number and I'll get back to you. 44-5tfc

ANTIQUES. I buy, sell, strip, repair, refinish antique furniture. Call Randy for estimates. 30+ years experience. Ph. 507-990-4291, Lake City. 43-42-4-3p (3.15 12 mo)

BAUER'S STUMP REMOVAL and TREE REMOVAL, LLC - Fast, courteous service, free estimates & low prices. Black dirt, clean up. Call today, 651-345-2293. 3-43tfc

PROFESSIONAL ALL BREED DOG GROOMING by Jolyne and Jen. Call for appointment. Gerken's Town & Country, 801 W. Lyon Ave., Lake City or call 651-345-6362. 43-31tfc

WE REBUILD ALL BRANDS of NiCd and NiMH power tool batteries. Bluff Valley Battery, 35283 340th St., Lake City. Ph. 651-448-0064. 40-28tfc

FUN, CARING DAY CARE with big back yard. Available spots for two-year-olds and older. Open 6 a.m. to 5 p.m. Ph. 651-345-3496. 35-48tfc

WOMEN'S CENTER 24 hour crisis. Ph. 651-385-8600 for safe housing, advocacy and resources. 8-21tfc

TIRED OF LOOKING at that old wallpaper or just want your room freshened up? Call me for a free estimate. Wallpaper removal and painting services available. Ph. 651-345-4379, Staci Oliver. ***Paint It Your Way.*** **Gift certificates available in any amount.** 30-18tfc



ANNIE'S ACRES, LLC. Meeting all your grooming needs. All breeds welcome. Affordable - $5 off first visit. Professional home setting. Ph. 651-764-2094. 6-46tfc

GOT A MESSY MUTT? Get'em cleaned up at Maria's Mutt Cuts. Where Messy Mutts are Made Amazing! **Professional Dog Grooming**. Call for an appointment, 651-380-8465. 51-39tfc

CHILD CARE OPENINGS - For all ages and all shifts. Call Lake City Child Care Referral. For an updated list of licensed providers with openings call Laurie 651-345-3618 or 651-764-1469; *mama_5b@hotmail.com*. 29-17tfc

GRAMSTAD/STEVENSON Sharpening Service. "We sharpen everything that cuts". Drop off at Lake City Lumber Company, 201 S. 8th Street, Lake City. Call Dave at 507-269-9601. 5-45tfc



WELLS CREEK BOARDING KENNELS, 28642 Lehrbach Rd. in Red Wing. Pet boarding and day care for your pet(s). Heated and air conditioned with plenty of TLC for every pet. Call Audrey at 651-388-8908. 4-44tfc

ADVERTISE YOUR SERVICE here for as little as $27/month. To learn more call The Lake City Shopper & Graphic at 651-345-3316. 27-15tfnc

CHICKADEE COTTAGE CAFE
APPLES on the MENU
Your Place for Fresh Homemade Goodness
Fall Season Favorites


LAKE CITY FIRE DEPARTMENT
OPEN HOUSE
SATURDAY, OCT. 3
10 A.M. - 2 P.M.
- Tour the Fire Department and Trucks
- Meet the Firefighters
- Kids — Dalmatian Jump House
- Mississippi Welders will be on site for Extinguisher Sales, Recharging and Recertification
- Door Prizes & Kids Activities
- Cookies, Apple Cider and Coffee will be served

COME AND SEE YOUR LAKE CITY FIRE DEPARTMENT
208 S. High St., Lake City

Fall Pre-Owned VEHICLE SALE

'15 CHEV SONIC - 5 door hatchback, 300 actual miles (not a misprint), remote start, reverse camera, 6-speed automatic transmission, gorgeous hot red finish. Here's 35 mpg. Send me back to school with that college student..... **Sale price $17,900**

'14 FORD F150 SUPER CREW - 4 door, 4x4, Lariat, 27K. Here's the last of the all steel pickups. Leather hot bucket seats, reverse camera, tonneau cover, chrome wheels, loaded, black finish, show floor new. ..... ***Was $40,900*; Special $39,995**

'14 FORD E250 CARGO VAN - 3/4 ton, 6,000 actual miles, V8, automatic transmission, air, snow white, factory warranty ..... ***Was $25,900*; Special $24,900**

'14 FORD EXPLORER - 4 door, 4x4, XLT, 3rd seat, leather seats, reverse camera, luggage rack, 20K, like new, silver finish ..... ***Was $35,900*; Special $34,900**

'13 FORD LINCOLN MKZ - 4 door, 12,000 actual miles, dual panoramic power roofs, leather hot seats, reverse camera, 19" aluminum wheels, gorgeous tuxedo black finish, show floor new. Why pay $60,000 for new?..... **Sale price $29,995**

'13 FORD FOCUS - 4 door, 40K, automatic transmission, air, cruise, power windows, power locks, factory warranty, new tires, silver finish.... **Sale price $13,900**

'13 FORD EDGE SEL - All wheel drive, 29,000 actual miles, full power, air, show floor new, ruby red finish, Ford lease return ..... ***Was $29,995*; Special $27,900**

'13 FORD ESCAPE SE - 4 door, all wheel drive, 21,000 miles, jet black finish, clean as new ..... ***Was $24,900*; Special $23,900**

'13 FORD ESCAPE SE - 4 door, all wheel drive, 20K, roof rack, aluminum wheels, trailer tow package, gorgeous silver finish, Ford lease return, factory warranty..... ***Was $25,900*; Special $24,900**

'12 FORD FLEX SEL - 4 door, 3rd seat, one owner, 70K, full power, aluminum wheels, gorgeous cinnamon and white. Here's one the whole family can go in or take south for the winter..... **Sale price $23,900**

'12 FORD ESCAPE - Front wheel drive, automatic transmission, 4 door, power moon roof, luggage rack, aluminum wheels, dark blue, 60K ..... ***Was $17,900*; Special $16,900**

'12 FORD ESCAPE LIMITED - 4 door, 4x4, leather hot sets, moon roof, luggage rack, 40K, dark grey, aluminum wheels..... ***Was $23,900*; Special $22,900**

'12 FORD FUSION SEL - 4 door, very rare, V6, automatic transmission, leather seats, power moon roof, spoiler, aluminum wheels, 20,000 actual miles, Ford lease return..... ***Was $18,900*; Special $17,900**

'11 FORD F150 CREW CAB - 4 door, 4x4, Larriat, moon roof, leather hot seats, new brakes, tires and battery, higher highway miles, one owner..... **Sale price $24,900**

'11 FORD FUSION SE - 4 door, 24,000 actual miles, leather seats, gorgeous white platinum finish, show floor new..... **Sale price $16,900**

'11 FORD EXPLORER XLT - 50K, automatic transmission, air, aluminum wheels, luggage rack, 3rd seat, one owner, never seen salt, spent winters in Arizona, show floor new..... ***Was $26,900*; Special $25,900**

'10 FORD F150 SUPER CREW - 4x4, 4 door, Lariat, 40K, V8, automatic transmission, air, leather seats, tonneau cover, aluminum wheels, show floor new, silver finish. Why pay $52,000 for new? . **Sale price $30,900**

'10 CHEV CARGO VAN - Ladder rack, looks and runs like new, no rust, parts bin ..... **Sale price $12,900**

'10 FORD FUSION SEL - 4 door, automatic transmission, air, 50,000 actual miles, lady driven, rust-free, Texas car, like new..... **Sale price $14,900**

'10 FORD ESCAPE XLT - 4x4, V6, automatic transmission, air, very clean, new tires, lady driven ..... **Sale price $14,900**

'08 KIA SPORTAGE SUV - FWD, 5-speed stick, 7,000 actual, one owner miles (not a misprint). No one has ever sat in the back seat yet. Show floor new ..... **Sale price $12,900**

'08 BUICK ENCLAVE CXL - All wheel drive SUV, quad captains chairs, V6, stunning leather hot seats, 3rd seat, dual power moon roofs, rear DVD player, navigation system, reverse camera, show floor new throughout, gorgeous silver finish ..... **Sale price $18,900**

'07 FORD FOCUS - 4 door, automatic transmission, air, 80,000 actual miles, rust-free, very clean, great back to school car..... **Sale price $9,995**

'07 YAMAHA MOTORCYCLE - 650cc, 8,000 actual miles, leather bags, 2nd seat pad, adult driven, will take trades — car, truck, 4-wheeler, golf cart ..... ***Was $9,995*; Special $5,995**

'06 JAGUAR X TYPE - 4 door, all wheel drive, 80K, leather, moon roof, aluminum wheels, looks and runs like new, V6, automatic transmission, gorgeous dark blue, great, fun, collector car ..... **Sale price $10,900**

'06 INFINITI G35 - V6, 2 door sports car, 50K. Here's a vehicle few people have ever seen, one very rare. Has 6-speed stick, moon roof, navigation system, dual power seats, hot seats, Bose sound system, loaded. Great fun car, like new, red finish ..... **Save $1,000s at $15,900**

'06 FORD ESCAPE SEL - 4 door, 4x4, V6, automatic transmission, no rust, silver finish, good rubber ..... **Sale price $10,900**

'06 CHRYSLER PACIFICA LIMITED - 4 door, all wheel drive, leather hot seats, full power, power moon roof, power pedals, lady driven, loaded, looks & runs like new. Here's a great SUV that's exceptionally clean throughout..... ***Was $9,995*; Special $8,995**

'06 FORD FREESTAR VAN - V6, automatic transmission, air, 3rd seat, very clean..... ***Was $8,995*; Special $6,995**

'05 DODGE VAN - With lowered floor with wheelchair ramp, 89,000 actual miles..... **Sale price $8,995**

'05 FORD F150 SUPER CREW - 4x4, 4 door, V8, automatic transmission, air, new tires & brakes..... **Sale price $14,900**

'05 DODGE CARAVAN - 3rd seat, automatic transmission, air, looks and runs great, silver finish..... ***Was $6,995*; Special $4,995**

'05 FORD FREESTAR 7 PASSENGER VAN - Here's one the whole family can go in, dark red finish..... ***Was $5,995*; Special $4,995**

'04 FORD EXPLORER SPORT TRAC - 4x4 pickup, V6, automatic transmission, air, full power, rust-free, red, show floor new. Where do you find one?..... **Sale price $13,900**

'04 TOYOTA SIENNA VAN - All wheel drive, power sliding doors, third seat, leather seats, rear DVD player, one owner, lady driven, navigation system, loaded, new cost today almost $50,000..... ***Was $10,900*; Special $9,900**

'00 CHRYSLER TOWN & COUNTRY VAN - All wheel drive..... ***Was $6,995*; Special $5,995**

'99 GMC SONOMA - 4x2 regular cab pickup, 5-speed, 130K, flare side box, rust-free, looks and drives like new, hard box cover..... ***Was $5,995*; Special $4,995**

'93 FORD E150 CONVERSION VAN - Quad captains chairs, rear sofa bed seat, 80,000 actual miles, new wheels and tires, gorgeous interior including TV. Let's go camp and partying!! . ***Was $8,995*; Special $5,995**

SALES DEPARTMENT OPEN
Monday-Friday Until 6 P.M.
Saturday Until 3 P.M.
Evenings By Appointment
SERVICE DEPARTMENT OPEN
Monday-Friday 7 A.M.-5 P.M.
Saturday Until 12 Noon

PHONE 651-345-5313
Dealer #12446
TOM HEFFERNAN FORD
310 N. Lakeshore Drive Lake City
Ford Cars • Ford Trucks

TACOS
Thursday Nights
5 P.M. - ???
SHORT ORDERS AVAILABLE
Phone 651-345-4212
The Friendly Hometown Bar!
FRONTENAC
b.Wells BAR

JAKE DAVIDSON PAINTING, LLC
Residential & Commercial
Interior & Exterior
Woodwork Finishing
Wallpaper Removal
Sheetrock Taping & Texturing
651-380-2703
jakedavidsonpainting.com

INDOOR STORAGE at ZILLGITT'S
♦ Boat & Trailer ♦ Motorhome ♦ Camper
♦ Travel Trailer ♦ Jet Ski ♦ Snowmobile
33560 Territorial Road ♦ Lake City, MN 55041
651-345-2842

Basements Landscaping
We do it all!
Septic Systems
Driveways
Trenton **WITMER** Excavating
Call 651-380-8023

PICTURE YOUR HOUSE

RON HUNT
Lake City
651-345-5734

Is Your Computer Sluggish?
Internet Connection Slow?
We Can Help!
Technology Solutions
202 S. Washington ◆ 345-0188
Short Turn Around Time!*
*Longer time possible for hardware parts or repair.

IF IT NEEDS CLEANING - Call Lynn - she'll clean anything. Ph. 608-248-2681, after 5 p.m., or 715-495-4949, cell. 8-48tfc

SEWING MACHINE REPAIR by Roman's Sewing Machine Service. Available at Lake City Appliance. Home or industrial machines. House calls also. Ph. 651-345-3024. 2-15tfc

WEE THREE & MEE BAKERY & ANTIQUES in Lake City. Espresso Drinks • Breakfast Sandwiches • Lunches Served Daily. **FRESH BAKED THURSDAY:** Apple Crisp by the slice. Summer Hours: 7:30 a.m. - 2 p.m., Tuesday-Saturday. 220 E. Chestnut St. Ph. 651-345-2000. 30-18c

OIL PAINTING CLASSES by local artist *Julie Fjetland, CRI*. Schedule a private party and earn a discount, or register for prescheduled classes. *jffjetland@hotmail.com* or 651-448-0484. 52-13tfc

WANTED: All types of junk vehicles — cars, trucks, pick ups, etc. Also, roll-off boxes available for scrap metal. Poncelet Metals Auto. Joe and Dan Poncelet. Ph. 651-923-4074. 33-21tfc

GIVE AWAY: Beautiful Norway maple trees. 2 to 5 feet tall. Bob Ruberto, 920 S. Oak St., Lake City. Ph. 651-345-4237. 30-18nc

LOST CAT: White with gray on face. White tail, declawed, neutered, 1 year old. Name Kazooy. Call Kim or Kalley 651-301-5310. 30-18p

SMITTY'S MARINE
has 2016 Polaris Sportsman ATVs and Ranger UTVs arriving daily, so all the 2015's MUST GO!! HUGE SAVINGS!!!
Don't forget, it's time to bring your ATVs and UTVs in for fall service.
We take trades.
Great financing available.
We install plows, winches, cabs, windshields, roofs
1705 N. Oak St., Lake City
651-345-3990 • *www.smittysmarineinc.com*

VFW Membership now open to ALL Korea Service Veterans
Veterans serving in Korea and/or territorial waters for 30 consecutive days or 60 non-consecutive days, from July 1, 1949 to present, are now eligible for membership in the VFW.
Membership Special:
Lake City VFW has a special price for a LIFE MEMBERSHIP. This special covers not only Korean service vets, but also service members serving in overseas conflicts. To see if you are eligible, give Quartermaster Wally Banks a call in the morning at the VFW, 651-345-2646, or at home at 651-345-2133. We look forward to hearing from you.
LAKE CITY VFW
POST 8729
115 N. Franklin St., Lake City
Phone 651-345-2646

GOOD LUCK TIGERS!
From These Lake City Businesses

Get into it...
TIGER WEAR!
Sweatshirts, T-Shirts, Sweatpants, *PLUS:* Blankets, Stadium Seats, Boas, Jewelry
Go Tigers!
SALE!
Sale good through October 10th, 2015.
creative M!nds
118 S. Washington St. • 651-448-8070
info@lakecitycreativeminds.com

Happy Homecoming from the Corner Closet!
$5.00 OFF Any Tiger Gear purchase of $25 or more.
$10.00 OFF Any Tiger Gear purchase of $50 or more.
Coupon good on all Tiger Gear through Monday, Sept. 28, 2015.
NEW STYLES ARRIVING DAILY!
Tribal, Bali, Tango Mango, Yest, JAG
Debbie Lane, New Owner
Corner Closet
105 W. Center St., Lake City • 651.345.5448
HOURS: Mon-Thur 10-6 • Fri & Sat 10-5 • Sun 11-3

Swan ltd. Jewelers *Expect the Unexpected!*
GOOD LUCK TIGERS!
STORE HOURS: Monday-Friday 9 - 5 & Saturdays 9 - 2
109 E. Center St., Lake City • 651-345-3825
www.swanltd.com

GOOD LUCK TIGERS!
Est. 2010 PORT 104 Lake City, Mn
RESTAURANT • BAR • BOWLING
104 N. Washington St.
651-345-2324 • *port104.com*
J And J Liquor
LOCATED NEXT TO THE MARINA!
211 E. Lyon Ave., Lake City
651-345-3723
OPEN MON-SAT 9-10

GOOD LUCK TIGERS!
KENNEDY'S HALLMARK
KENNEDY SNYDERS Drug Stores **DRUG**
223 S. Lakeshore Drive, Lake City • Phone 651-345-3411
Hours: Monday-Friday 8-8, Saturday 8-5, Sunday 9-4

SEE IT. DRIVE IT. OWN IT. DRIVE GREEN
DRIVE GREEN
TAKE AN EXTRA $250 OR $500 OFF
SEPTEMBER 19-25

JOHN DEERE D110 & BAGGER
• 42" Deck
• 19hp
• 2-Year Warranty
• No interest if paid in full within 12 months!
~~$2,129~~
$1,979
BAGGER INCLUDED!
SAVE $150!

JOHN DEERE X310 TRACTOR
• Stk #52034
• 42" Edge Xtra Deck
• Power Steering
• 4-Year Warranty
• No interest if paid in full within 12 months!
~~$3,999~~
$3,499
18.5 HP
SAVE $500!

JOHN DEERE X500 TRACTOR
• Stk #51944
• 24hp
• 54" Mower Deck
• 4-Year Warranty
• 4.9% for 48 Months
~~$5,999~~
$5,599
24 HP
SAVE $400!

JOHN DEERE X710 TRACTOR
• New Demo Unit
• Stk #49883
• 22hp
• 60" High Capacity Mower Deck
• 4-Year Warranty
~~$10,299~~ 0% FOR 60 MO.
$9,199
$153/MO
SAVE $1,100!

JOHN DEERE Z445 ZERO TURN
• Stk #53118
• 48" Mower Deck
• 24 hp
• 4-Year Warranty
~~$4,799~~
$4,199
8.5 MPH
SAVE $600!

JOHN DEERE Z960R ZERO TURN
• Stk #53033
• 31hp
• 60" High-Capacity Mower Deck
• 3-Year Warranty
~~$13,499~~ 0% FOR 48 MO.
$12,199
$254/MO
SAVE $1,300!

JOHN DEERE 1023E TRACTOR
• 23hp, 4x4, Diesel
~~$11,299~~
$9,549
0% FOR 84 MO.
$119/MO
OR 0% FOR 60 MO.
$159/MO
SAVE $1,750!

JOHN DEERE 1025R TRACTOR
• 25hp, 4x4
• Diesel
~~$12,899~~
$11,149
0% FOR 84 MO.
$139/MO
OR 0% FOR 60 MO.
$185/MO
SAVE $1,750!

JOHN DEERE 1025R TLB
TRACTOR, LOADER & BACKHOE PACKAGE!
~~$21,999~~
$20,249
0% FOR 84 MO.
$253/MO
OR 0% FOR 60 MO.
$337/MO
SAVE $1,750!

JOHN DEERE 2032R TRACTOR
• 32hp
~~$19,599~~
$17,899
0% FOR 84 MO.
$223/MO
OR 0% FOR 60 MO.
$298/MO
SAVE $1,700!

JOHN DEERE 3038E TRACTOR
• 38hp
TRACTOR, LOADER & BLADE PACKAGE!
$22,499
0% FOR 84 MO.
$281/MO
OR 0% FOR 60 MO.
$374/MO
SAVE $4,000!

JOHN DEERE 3046R CAB TRACTOR
• Stk #46597
• 46hp, Deluxe Cab
~~$48,577~~
$36,499
0% FOR 84 MO.
$456/MO
OR 0% FOR 60 MO.
$608/MO
SAVE $4,078!

JOHN DEERE 4044M TRACTOR
• 44hp
• 52hp & 66hp Available
~~$28,211~~
$22,599
0% FOR 84 MO.
$282/MO
OR 0% FOR 60 MO.
$376/MO
SAVE $5,612!

JOHN DEERE 4066R CAB TRACTOR
• 66hp
~~$48,105~~
$44,299
0% FOR 84 MO.
$553/MO
OR 0% FOR 60 MO.
$738/MO
SAVE $3,806!

JOHN DEERE XUV 625I GATOR
• Stk #40790, 40799
• Camo, Premium Cab
~~$14,346~~
$12,249
3.9% FOR 72 MO.
$191/MO
OR 0% FOR 36 MO.
$340/MO
SAVE $2,097!

JOHN DEERE XUV 825I GATOR
• Stk #53135, Power Steering, 50hp, 44 mph
~~$14,199~~
$11,749
3.9% FOR 72 MO.
$183/MO
OR 0% FOR 36 MO.
$326/MO
SAVE $2,450!

SPRING VALLEY 1013 S Section Ave **507-346-7375**
PLAINVIEW 55083 Co Rd 4 **507-534-3116**
ST. CHARLES 11906 Hwy 14 **507-932-4030**
WANAMINGO 11555 Hwy 60 Blvd **507-824-2256**
LEROY 610 W Main St **507-324-5201**
AUSTIN 2001 4th St NW **507-437-6625**
NORTHFIELD 32980 Northfield Blvd **507-645-4886**
CALEDONIA 201 N Hwy 44/76 **507-725-7000**

www.SEMAEquip.com

MILITARY DISCOUNT
Save an average of 5%
Thank you for your service!

15% OFF ACCESSORIES
For Lawn & Garden and Gators
Do more with attachments!

Offers end September 25, 2015. Pricing includes Drive Green coupon of an extra $250 or $500 off, depending on model. 0% financing for 84 months available with a 5% participation fee. Subject to approved credit through John Deere Financial. Attachments pictured are extra unless otherwise stated.

JOHN DEERE
SEMA EQUIPMENT

Year Ending
DVD & MUSIC CD SALE

SATURDAY, SEPT. 26
8 A.M. - 3 P.M.
Thousands of DVDs and CDs.
Every type of music.
CDs are only $1 each.
DVDs $2 each or 3 for $5.
Big discount for larger quantities.
BLATTNER
1030 S. 10th St.
Lake City

Free to New Residents!


Greeting Newcomers to Southern Minnesota Communities Since 1946! Call Today!!
Receive your Welcome Packet filled with helpful civic information and gift cards from area businesses.
Welcome Services For You
Kathy & Chuck Bristol
651-923-4916 or
888-923-4916

GARAGE SALE
SATURDAY, SEPT. 26
8 A.M. - 4 P.M.
Handbags. Women's Clothes. Some Children's Clothes. High Chair. Stroller. Kitchen Items. Office Chairs. NuWave Cooker. Battery Lawn Mower. Large TV. Window Blinds.
302 N. Franklin St.
Lake City

GARAGE SALE
SATURDAY, SEPT. 26
8 A.M. - 6 P.M.
Vintage, Antiques, Etc. Heavy Duty Industrial Battery Charger. Tool Belt. Tools. Smaller TV Stand. Baby Grind & Cooker.
32915 Lakeview Dr.
Lake City
By Lake City Golf Club.

HUGE
GARAGE SALE
FRIDAY, SEPT. 25
8 A.M. - 6 P.M.
SATURDAY, SEPT. 26
8 A.M. - 1 P.M.
Garage is so full we will be adding new all during sale!
Tent. Bike Stroller. Toddler Bike. Kid's Toys. Games & Books. Like NEW Boy's Clothes, size 2-6. Curtains. Rods. Bedding. Furniture
GRAVENISH GIRLS
1011 Hidden Meadow Ln.
Lake City

Multi-Family
GARAGE SALE
THURSDAY, SEPT. 24
4 P.M. - 7 P.M.
FRIDAY, SEPT. 25
9 A.M. - ??
Household Decorations. Books - All Ages. Men's & Women's Clothing. Toys. Infant/Toddler Items. Stroller. Boy's Clothing. High Chair. Exersaucer. Miscellaneous.
BANKS
217 N. High St.
Lake City

RELOADING SALE
SATURDAY, SEPT. 26
8 A.M. - Noon
Large quantity of rifle and pistol brass in various calibers. Bullets in several calibers. Large rifle primers and other reloading items. 30-30, 7.62x39 ammunition. MEC 8567 Grabber shot shell loader. Thompson Airsoft Rifle.
30438 Orchard Ridge Ct.
Lake City
Just off Lakewood Ave. past Bluff View school. Watch for signs.

GARAGE SALE
SATURDAY, SEPT. 26
8 A.M. - 4 P.M.
Little Bit of Everything!
Some proceeds for our Furry Friends.
1202 Peters Place
Lake City
Near Pallet Factory

Volunteer Opportunities

Book Buddies:
The Common Good Retired and Senior Volunteer Program of Catholic Charities is seeking volunteers to read to first grade students Bluff View Elementary School. The program conducts six one-hour sessions each fall and spring. For information contact Guthrie Capossela at 507-287-2047 ext. 34 or *gcapossela@ccwinona.org*.

Youth Link Mentor:
The Wabasha County Youth Link Mentorship Program is looking for responsible adults to help mentor youth. Men and women are matched with a youth between the ages of eight and 18 in their own community. Volunteers are asked to spend an hour or two each week for one year, away from their own home. Mentoring includes doing fun things with the youth like going fishing, hunting, going to ball games, baking cookies, doing crafts, or visiting a museum. For information contact Greg Glomski at 507.301.1902 or *wab.co.mentorship@gmail.com*.

Volunteer at The Bluffs:
The Bluffs assisted living facility has volunteer opportunities flexible hours on days, evenings and weekends in the following areas:
- Musicians, singers, and other entertainers.
- Spiritual support
- Activity assistants to provide programming, assist in escorting residents to events and provide one-on-one companionship.
- Activity outing assistants to assist on shopping, dining, visits to attractions and other resident outings around the area.

Applications for volunteer opportunities are available at The Bluffs, 480 W. Grant St., Lake City. People can call activity director Jennie Niss at 612-448-8333 for more information.

High School Math Volunteer:
Lake City Public Schools is seeking adult volunteers to augment teachers in its high school math classrooms. The idea is to increase the adult-to-student ratio and provide more individual attention to students in need of help. Hours are flexible and volunteers choose their availablity - from an hour a week to several. For information, people can contact Jim or Ann Schreck at 651-345-9834, Dan Kastella at 651-345-5928 or the Lincoln High School principal's office at 651-345-4553. The principal's office is the place to call for people who want to volunteer in subjects other than math as well.

Crisis Line Operator:
HOPE Coalition is looking for volunteer advocates to support victims of sexual assault in Goodhue and Wabasha Counties. Volunteers answer the 24-hour crisis line. Information available at *hope-coalition.org* or by calling 651-388-9360, ext. 1.

Group Home Volunteer:
Great River Homes is seeking one-to-one volunteers or church volunteers. One to one volunteers provide a wide variety of activities and opportunities to individuals with developmental disabilities such as reading together, attending sporting events, attending community events, or sharing a cup of coffee together and just visiting. Church volunteers provide transportation and assistance to individuals to attend church services. Volunteers receive training and ongoing support to make their volunteer experience a successful experience. For more information on volunteer opportunities with Great River Homes, Inc., people can contact Sandra Swan at 651-345-9967.

Driver:
Hiawathaland Auxiliary Regional Transit is looking for volunteers to provide transportation, using their personal vehicle, for residents of the Lake City area who are unable to use public transporation. Drivers will be reimbursed for mileage at the 2015 IRS rate of 57.5 cents per mile for all miles driven. People can call Hiawathaland Transit toll free at 866-623-7505 or email *transit.dispatchers@threeriverscap.org* for information.

Volunteer opportunities run in the *Graphic* and *Shopper* as space allows. To submit a volunteer opportunity for consideration on behalf of a local non-profit or community service organization, email *graphic@rconnect.com*.

34th Annual
HARVEST BAZAAR
Sponsored by Bellechester St. Mary's Church CCW
Something for Everyone!
SATURDAY, OCT. 3
9 A.M. - 2 P.M.
at the
BELLECHESTER COMMUNITY CENTER
~ Door Prizes ~ Raffle ~
~ Lots of Vendors ~
Join us for homemade lunch & bake sale

Lake City Al-Anon Family Group
Thursdays, 7 P.M.
United Methodist Church
213 N. Oak Street
651-345-9916
Help for families and friends of alcoholics.

YARD SHEDS
LOCALLY BUILT!
Sizes 8x8 to 12x32
THE COUNTRY BARNYARD
Portable Sheds
Gazebos
Gym Sets
ORDER TODAY!
Office: 39625 240th Ave.
Goodhue, MN
651-923-4241

HAWKINS OVERHEAD DOOR
Commercial and Residential Sales and Service
Visit our website at hawkinsoverheaddoor.com
Pete Hawkins
651-564-0916
hawkinsoverheaddoor@gmail.com

Zumbro Falls Fire Department
OPEN HOUSE
SATURDAY, OCT. 10
8 A.M. - 11 A.M.
Fire Extinguisher Testing

Zumbro Falls Fire Station
Main Street, Zumbro Falls
507-753-2324

There's nothing like a local connection

Some things are better with a personal touch — like your insurance. We've protected families for decades with quality coverages and friendly, local service.
Call us today to connect with an insurance company you can trust.
GILLFORD MUTUAL FIRE INSURANCE COMPANY
FARMUTUAL insurance
Gillford Agency 651-345-9971
CO Brown (Kemp Agency) 651-345-5345
First State Agency of Wabasha 651-565-2771
Kalass Agency 800-450-7614
Musty Barnhart Agency 651-345-2300
Ralph Breuer Agency 651-345-3651
Plainview Area Agency 507-534-2508
Kelly Knutson, Mutual Manager - Licensed
Julie Karlsrud, Processor - Licensed
122 N. Lakeshore Dr.
Lake City, MN 55041
651-345-9972 • *gillfordmutual@embarqmail.com*

GARAGE SALE SPECIAL


1 Column x 3 Inch Garage Sale Ad in the Lake City Shopper
Only $20.00 (Reg. $28.80)
Simply fill out the form below and return with payment of $20.00 to:
LAKE CITY GRAPHIC, P.O. Box 469
111 S. 8th Street, Lake City, MN 55041

Type of Sale:
Circle one: Garage Moving Porch Yard Rummage
Sale Day/Date: _____
Time: _____
2nd Day/Date: _____
Time: _____
List Items: (Limit of 12)
_____ _____
_____ _____
_____ _____
_____ _____
_____ _____
_____ _____
Name(s): (Optional)
_____
Address: _____
_____
Directions to sale: (Optional)
_____
_____

GARAGE SALE
THURSDAY, OCT. 10
9 A.M. - 4 P.M.
FRIDAY, OCT. 11
9 A.M. - 4 P.M
Kenmore Washer. Rocking Chair. Exercise Bike. Beanie Babies. Child's Clothing. Bicycles. Knick Knacks. Furniture.
PATTERSON
629 N. 7th St.
Lake City
SAMPLE AD

DEADLINE
Complete this form and return to the Graphic office by 4 p.m. on Friday for ad to appear in the following Tuesday Shopper.
FORM MUST BE COMPLETED AND ACCOMPANIED BY FULL PAYMENT IN ORDER TO RECEIVE DISCOUNT.
Ads placed by phone DO NOT QUALIFY for discount.

CLEAN UP DAY – CITY OF LAKE CITY
SATURDAY, OCTOBER 3, 2015 8:00 AM – 4:00 PM
401 SOUTH 8TH STREET (LAKE CITY RECYCLING)

CURRENT UTILITY BILL verifying residence & garbage charge is **REQUIRED** for all Lake City residents wishing to dispose of items on this day.
NO EXCEPTIONS!
You may print your bill directly from PSN if you pay online OR you can stop by City Hall to request a copy.
***Non-residents will not be allowed to dispose items on this day*.**

RATES FOR CERTAIN DISPOSABLE ITEMS (each):

Air Conditioners, Freezers, Refrigerators & Dehumidifiers	$20.00
TV's, Computer Monitors & Computer Towers	$20.00
VCRs, DVD Players and all other electronic equipment (including radios)	$10.00
Satellite Receivers (Dish / Direct TV)	$10.00
Desktop Copiers & Scanners, Fax Machines & Humidifiers	$10.00
Washers, Dryers, Stoves, Water Heaters, Water Softeners, Microwaves & all other appliances	$10.00
Car Tires (each)	$5.00
Truck Tires (each)	$10.00
Bikes with Tires	$2.00
All other equipment with rubber tires	$5.00

PLEASE MAKE THE ABOVE ITEMS EASILY ACCESSIBLE FOR REMOVAL FROM YOUR LOAD.

ITEMS NOT ACCEPTED:

Asbestos	Concrete	Liquids
Ashes	Demolition & Construction Debris	Medical Waste
Automobiles	Hazardous Waste	Paint
Brush	Household Garbage	Yard Waste

LAKE CITY RECYCLING IS NOT RESPONSIBLE FOR DAMAGE TO VEHICLES.

In conjunction with the City of Lake City Clean Up Day, the Lake City Masonic Lodge No. 40 will be offering a pick-up service for residents who are physically unable to bring in their items. Persons wishing to use this service are asked to call City Hall (345-5383) by Friday, October 2, 2015 to make arrangements. Pick up service is limited to Lake City. Make checks payable to City of Lake City for any fees owed and to the Masonic Scholarship Fund for your donation.

Gutters

Valley Seamless llc
Gutter Systems

Prompt Friendly Service

- Many Colors to Choose From
- Quality Installation or Do It Yourself Packages Available
- Free Estimates
- Fully Insured
- Warranty

Specializing in leaf protection

Hallett Gutter Cover

OWNER OPERATED
Call Tony Miller
(651) 345-6239

Creative Landscape Design & Professional Installation

Scenic Spaces inc
Landscapes & Gardens

651-385-0258
www.scenicspaces.com

Landscape Renovation
Brick Patios Retaining Walls
Natural Stone Rain Gardens
Ponds & Waterfalls
Trees, Shrubs & Perennials



Jim Holst
651-345-3522 Home
651-380-5721 Cell

Bothered by Brush and Small Trees?
Mowing and Mulching of up to 10-inch Trees & Brush.
CRP, road ditch, field edge, waterway, hiking trails, fence lines, hunting lanes, food plot and lot clearing.
Small dirt work projects.

WOW!

Smitty's Marine *is clearing out the* ***Gravely Zero Turn*** *mowers we have left at really* ***HOT DEALS.***
So come on in and take advantage of these once in a lifetime deals!!!

1705 N. Oak St. , Lake City
651-345-3990 • *www.smittysmarineinc.com*

Loose Lug Nutz Car Club
Cruisin' for a cure



10 Great Years Est. 2006

Food
Door Prizes
Silent Auction
Motor Blow-Up
Raffle Ticket Drawing

All forms of Transportation Welcome * Cruise On - Rain or Shine

SATURDAY, OCTOBER 3, 2015
Starting in Millville, Ending in Millville

Register from 10 a.m. to Noon - $20 Donation per Vehicle
For more information: Contact Dennis Schuchard (507) 951-4161 or (507) 876-2803

THANK YOU NOTES

KOENIG

A very special thank you to everyone who attended my 92nd birthday and for the many cards and gifts I received. What a wonderful day that was.

Thanks to the Mayo Clinic Care Center for their assistance and for letting us use their facilities, to my daughter, Maxine, my daughter-in-law Gladys and special friend Shirley for putting this together and for all the good food we had.

It was wonderful to see so many of my friends and family and my Carter nieces and nephews all together to help me celebrate.

Thank you all again for making my day a very special one.

Sis Koenig 30-18c

STIRNEMAN

Once again I would like to thank all of the participants and donors for all of their support for the 6th annual CANCER SUCKS!! Bean Bag Tournament held on Saturday, Sept. 12 during the Watermelon Fest in Kellogg.

THANK YOU NOTES

Their love and support raised over $1,800 to be donated to the Joe and Maggie Garvin fight against bile duct cancer. Even with smaller number of teams playing this year (35), with some very generous donations and the first and second place winners of the tourney donating their winnings back (this is not the first time this has happened over the years), they have raised the bar again for the total donations generated by the tournament.

A special shout out is in order to John and Mary Wingert, Pat and Jan Halverson, Tiffany and John at Yahooligan's, Lannie Ludwigson, Jeremiah Leonhardt, for all their help and support these last six years, and I also want to thank Dick Froemming (otherwise known as "Ricky D"), for jumping on board to run music and announcements for the tourney. Great job Dick!

Once again an extra special thank you to three of the "Kellogg Angels," Danielle Sorensen, Jessica Leonhardt and Chris Dickson for all their love, unwavering support, and patience (with me) in making these tournaments work and for gathering the other "angels" to help where needed. Without them, and many others, these tournaments would not be possible.

By supporting the fighters, admiring the survivors, honoring the taken, and never, ever giving up hope, you have all shown that Together We Are Strong.

Thank you and blessings to you all for honoring the fallen and fighting cancer warriors and for keeping Erika's wish alive that the tournament keep going to help other cancer stricken families.

CANCER SUCKS!!

The Stirneman Family 30-18p

LAKE CITY AA & NA MEETINGS

Monday NA
St. Mark's Episcopal Church • 7 P.M.
110 South Oak Street

Tuesday AA
St. Mark's Episcopal Church • 7 P.M.
110 South Oak Street

Wednesday AA
118 W. Center Street • 7 A.M.
Women's - 118 W. Center Street • 7 P.M.

Thursday AA
St. Mark's Episcopal Church • 7 P.M.
110 South Oak Street

Saturdays AA
St. Mark's Episcopal Church • 8:30 A.M.
110 South Oak Street

All meetings are closed meetings.
(For alcoholics & addicts only.)

Your kids need a role model not a drinking buddy.

ALCOHOL REQUIRES RESPONSIBILITY.

DICK & SALLY'S FRAME SHOP
Dick & Sally Schurhammer



129 - 4th Grant Blvd. W.
Wabasha, MN 55981
651-565-4825
HOURS:
Mon-Fri. 10 a.m.-4 p.m.
SAT 9 a.m.-2 p.m.

Lake City Al-Anon Family Group
Thursdays, 7 P.M.
United Methodist Church
213 N. Oak Street
651-345-9916
Help for families and friends of alcoholics.



Brianna Poncelet is starting at Deb's Family Salon Oct. 1!!!

OCTOBER SPECIALS
- $12 Haircuts
- $10 OFF Color Services
- $5 Eyebrow, Chin or Lip Wax

Services offered:
• Haircuts • Colors • Foiling
• Styling • Facial Waxing
• Conditioning Treatments • Perms

Call to set up an appointment
Cell: 651-380-4924 Salon: 507-753-2311
email: *bponcelet@live.com*

Deb's Family Salon
438 Hwy. 60, Zumbro Falls

Home Equity Line of Credit



If you remember the pain of high heating bills, now is the time to make your home more energy efficient with a home equity loan from Lake City Federal. We'll help you get the money for...

- NEW WINDOWS AND DOORS
- NEW ROOF AND INSULATION
- NEW FURNACE

Member FDIC
Lake City Federal Bank
Working with you... living beside you.
EQUAL HOUSING LENDER

201 East Marion • 651-345-3373 • Lake City, Minnesota • 55041
www.lcfederal.com

The Lake City Graphic is now available online!

www.lakecitygraphic.com

Free online access with your paid print subscription or online access anywhere for only $35/year!


The Lake City GRAPHIC
LAKE CITY, MINNESOTA
www.lakecitygraphic.com
Thursday, September 17, 2015
$1.00
Chickens get tentative OK
Heavy lifting, Rigid demand



Now you can read the Graphic in print and on your computer, tablet or smartphone!

Current print subscribers may request online access by emailing *graphic@rconnect.com* or by calling 651-345-3316 (M-F 8am-5pm).

Print subscribers outside of Wabasha and Goodhue Counties may convert to an *Online Only* subscription and have the remaining portion of their print subscription extended at the *Online Only* rate.

An Online Subscription to the LAKE CITY GRAPHIC is perfect for a College Student!

New Subscriber Options

Print Subscription	1 Year	2 Years
Wabasha & Goodhue Counties	$35.00	$65.00
Continental United States	$44.00	$82.00
Alaska/Hawaii $54.00/year	Canada $175.00/year	

All print subscriptions include online access!

Online Only Subscription $35.00/year anywhere

To subscribe, please remit payment using one of the following options:

Online - www.lakecitygraphic.com/subscribe

By phone - 651-345-3316 M-F 8am-5pm

By mail or in person - Return completed New Subscription Order Form with payment to
The Lake City Graphic
111 S. 8th St. • P.O. Box 469
Lake City, MN 55041

NEW SUBSCRIPTION ORDER FORM

Name _____

Address _____

City _____

State _____ **Zip Code** _____

email* _____

Phone # _____

Check One: Print Only _____ Online Only _____ Print & Online _____

***Required only if requesting online access**

The PAINTER
for all your interior or exterior painting projects!
CALL GARY DAVIDSON
AT 507-798-2290
Staining • Varnishing • Painting
Wall Papering
Signs & Logos
(restored to new condition)
Over 15 Years Experience
Many Local References
Insured
Call for Free Quote & Terms
Call now and save big $$$$!

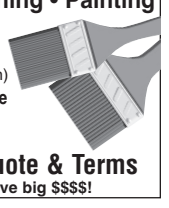

"We fix QuickBooks"
JackHarvey LLC CPAs
Steve Jack, CPA Jolene Harvey, CPA
Plainview, MN

We are certified public accountants who have extensive knowledge in QuickBooks. Call us today to learn how to manage your business using QuickBooks.

Call for a free QuickBooks Appraisal.
1-800-788-6490

Extension Information

APPLESAUCE AND FREEZING APPLES
By Marilyn Herman
Food Safety Educator
U of M Extension Service

When freezing apples, make sure you begin with apples that are firm, crisp and ripe, free of bruises and decay. Avoid apples that have a mealy texture, like Red Delicious. Apple varieties suitable for pie and sauce are good candidates for freezing.

Preparation

- Wash apples in cold water.
- Peel.
- Cut them in quarters.
- Remove the core portion.
- Cut into pie slices.

Consider making a test batch to see how well the variety freezes. Once the apples are frozen, thaw them and boil the slices for a few minutes. If they stay firm, you have a good freezing apple.

To prevent browning:

- Slice your apples into an ascorbic acid mixture. Make sure you follow the package directions. You can also mix 1/2 teaspoon Vitamin C in a quart of cold water.
- After you have soaked the apples in the ascorbic acid solution, drain them well and freeze using a dry pack or sugar syrup freezing method described below.

Dry pack freezing:

This involves freezing individual slices on a cookie sheet. When they're solidly frozen, remove the slices with a spatula and pack in freezer plastic bags or plastic freezer containers. To freeze pie slices, place the sliced apples in a pie, sugar and spice mixture into an aluminum pie plate and wrap with heavy duty foil. When you are ready to bake your pie, pop the frozen apple pie mixture out of the plate and slip directly onto the crust. Bake the completed apple pie at 400 degrees Fahrenheit. for 15 minutes, then reduce the heat to 375 degrees for 30 to 45 minutes. Finish baking the pie until the crust is golden brown and apple mixture is bubbling.

Freezing unsweetened apple juice or sugar syrup:

Make a syrup using two cups of sugar to four cups of water. Add one-half teaspoon ascorbic acid (Vitamin C) to the sugar syrup mixture to prevent browning. Pour one-half to three-quarters cup of syrup over each pint of apple slices. Leave one-half to one-inch headspace in the freezer container to allow for expansion during freezing. Seal the containers, label and freeze.

Freezing apples whole with the skins on:

Wash the whole apples, drain, core and dry. Place them in freezer bags and freeze. When you're ready to use them, run cold water over each frozen apple, just before peeling. Apples frozen whole can be used for pie, apple sauce or in other recipes that call for cooked apples.

To freeze applesauce:

Cook the peeled and cored apples and mash the pulp into sauce. You can add sugar, but leave out the spices. Spices lose their flavor with freezing, so plan on adding them to the sauce after you thaw it. Cool the sauce in a shallow pan in the refrigerator. When it's completely cool, pack the sauce in rigid freezer containers, leaving one inch of headspace, and freeze. Frozen apples may be stored for a year at 0 degrees Fahrenheit.

Better Hearing Aid Centers
TERRY CARLSON,
30 Years Experience
State Certified Hearing Consultant
651-258-4471 or
1-800-348-4471
Sales & Service of All Models of Hearing Aids
Batteries
FREE Hearing Tests
FREE House Calls

JCC
Jed Clark Construction, L.L.C.
NEW HOMES ★ AGRICULTURAL
REMODELING ★ LIGHT COMMERCIAL
651-380-4101
Lake City, MN
Fully Insured Lic. # 20539545

PROTECTING Your Future



That is what we do.
Talk to us today about
your crop/farm insurance needs.
Call Tony or Lance
651-345-5667
Toll Free 1-800-325-4392
LAKESHORE AGENCY
109 S. Lakeshore Drive, Lake City
Or visit us at www.lakeshoreins.com
GRINNELL MUTUAL REINSURANCE SINCE 1909
Hay Creek Mutual Insurance Company

ARCHITECTURAL PORTRAITURE

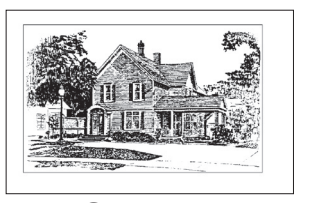

RON HUNT
Lake City
651-345-5734

WABASHA TREE CO.
Brush Mowing
Logging & Trucking
Tree Trimming & Removal
Landscape Mulch
Bobcat Work
Land Clearing
Dennis Dick
Certified Arborist MN-4296A
651-565-3870

SHOW-STOPPIN' POWERHOUSE BLUES
THE JIMMYS
SATURDAY @ 7, SEPT 26
Winner of 19 MAMA (Madison Area Music Awards) and WAMI (Wisconsin Area Music Awards) awards, *The Jimmys* will blow you away! Combine their all-star rhythm section with rich vocal harmonies and you've got yourself a real house party!
For tickets and information:
WideSpotPerformingArts.org
715-307-8941
widespot Performing Arts Center
Hwy 35 & Spring St. in Stockholm, WI

SIEVERS Painting & REPAIRS LAKE CITY MN
• Interior/Exterior Painting
• Staining/Varnishing
• Sprayed/Textured Ceilings
• Existing Homes/ New Construction
Greg Sievers
651.345.2072

Extra Produce?



That Means Extra Cash in the Classifieds
If you're running out of neighbors to give your tomatoes to, be a thrifty gardener and sell that extra produce in the classifieds.
Call Us Today
651-345-3316
The Lake City Graphic/Shopper

Tire One
First In Service First In Value
Your Local Independent Tire One Dealer is…
RYAN REPAIR, INC.
511 S. 8th St., Lake City
651-345-4790

PAT LOWTHER LAW
Take Care of Your Future
Wills - Trusts - Probate - Real Estate - Litigation - General Practice
Lake City, MN
651.345.3445
pat@lawmanpal.com
www.lawmanpal.com
Free Initial Consultations
Free Educational Workshops
Open Monday - Friday, 8 AM - 5 PM, Plus Evenings/Weekends by Appointment

Saving for Your Dream Home?



Our Low Down Payment Option Helps You Move in Faster.
Instead of waiting months or years longer to build up your savings, let Alliance Bank help you finance your new home today with as little as 5% down. Our low interest rates and low down payment option makes it a great time buy.
Alliance Bank will also provide you with a free pre-approval consultation to help you get started.



If you've been saving up for a new home, take advantage of the current market conditions and apply for your mortgage today.
Begin your application by visiting www.alliancebanks.com or call us today!
(651) 345-3311
105 E. Lyon Avenue, Lake City
Equal Housing Lender
ALLIANCE BANK
Strength. Innovation. Community.
Apply online today at www.alliancebanks.com • Member FDIC

ARSON ALERT
Hot Line for Minnesota
1-800-723-2020
A message from the Lake City Fire Department



Ramblings
The complete collection of Carol Kittelson's columns for the Lake City Graphic from 2011-2014
Now available at:
Treats and Treasures
112 S. Washington Street, Lake City
and online:
https://www.createspace.com/5117103
Royalties benefit the "Life Matters Here" project at the Mayo Clinic Health System in Lake City care center.

PAUL BUSCH AUTO CENTER, INC.
Serving You Since 1922 148 E. Main St. • Wabasha, MN
Looking To Buy A Brand New Vehicle?
Let Us Help .... Any Make, Any Model!
We Will Negotiate The Best Deal Possible For You!
Have A Trade-In? No Problem - Give Us A Call Before You Buy!



1998 Chevy Blazer LS 4x4
4 dr., 4.3L V6, auto., cloth seats, power windows, locks & mirrors, cruise, CD, A/C, clean local trade, runs great
$3,997

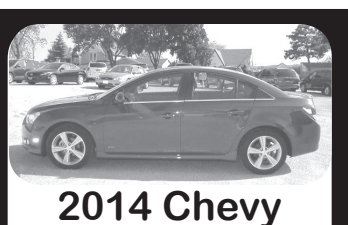

2014 Chevy Cruze 2LT
4 dr., 1.4L 4 cyl., auto., heated leather seats, power seat, power windows, locks & mirrors, cruise, CD, alum. wheels, factory warranty, only 15K
$16,487

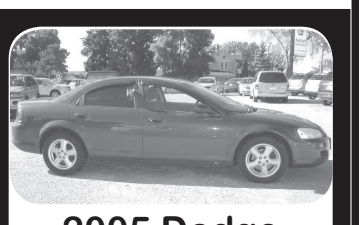

2005 Dodge Stratus SXT
4 dr., 2.4L 4 cyl., auto., cloth seats, power winodws, locks & mirrors, cruise, local trade
$2,997
SALES - SERVICE - PARTS
Friendly • Professional • No Pressure
651-565-3323 800-651-3828
www.paulbuschauto.com

Running a business without advertising . . .

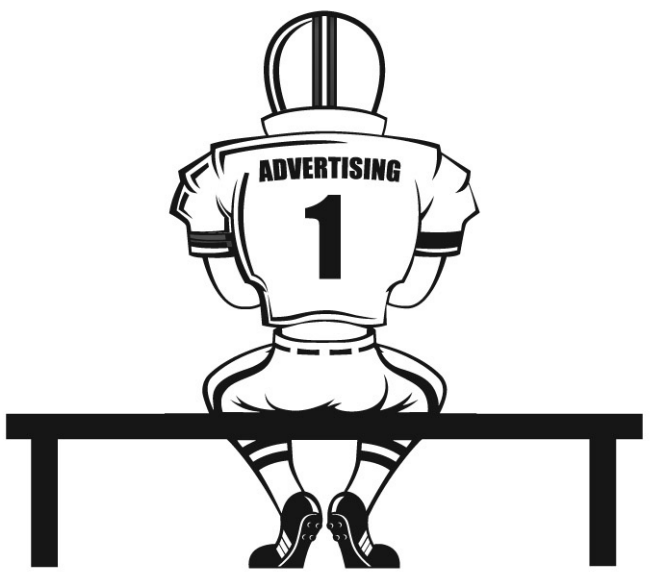

. . . is like benching your star player.



Make advertising in The Lake City Shopper & Graphic part of your winning game plan.
Call 651-345-3316 today!

HELP WANTED
Truck Driver
Weekend relief milk hauler.
Must have CDL Class B
and clean driving record.
Tiedeman Transfer
Lake City
Ph. 651-764-0110
or 651-380-7688

Reads Landing Brewing Company
IS LOOKING FOR
SERVERS, BARTENDERS, & KITCHEN HELP
Competitive pay, good tips. If you are looking for a great place to work, we want you!
Stop in & fill out an application or send resume to
rlbrewingco@hotmail.com

HELP WANTED
MACHINE OPER., and WELDERS
1st & 2nd Shift
Apply At
Thomas Ind. Inc.
Wabasha, MN • **651-565-3395**

SUBWAY
NOW HIRING
All Shifts
Flexible schedule, competitive pay, fun working environment.
Apply in person or online @ subway.com

SHOPPER CARRIERS NEEDED
Apply In Person At The
GRAPHIC OFFICE
111 South 8th Street



CONNECTING OUTSTANDING PEOPLE WITH OUTSTANDING HEALTHCARE.

It's our long-standing mission. It's the reason we exist: "To continually improve the health and well-being of all people, especially the poor, in the communities we serve."

Licensed Social Worker, Temporary (January 2016 to March 2016) – We are looking for a person with strong written and communication skills who can work both independently and in a team environment. Main responsibilities are with long term care, and assist with other areas as needed. For more information about this opportunity and an application contact Jim Root, Human Resources Director at 651-565-5526 or email at *jim.root@ministryhealth.org*.

Dietary Aide, Students 14 years and older - after school, weekends and holidays – We are looking for students who would like to be part of our food service team. Starting salary is $8/hour. If you are interested in working for us, please fill our an application at the front desk of the hospital. For further information, call Mary Carrels at 651-565-5571, and leave a message with your name and number.

CNA/TMA, Full-time/Part-time, evenings (includes every other weekend and holiday) – Join our team of health care professionals and enjoy the rewards of caring for others. CNA certification must be current. Starting salary $13.00 per hour, plus shift differential of $1.25, with no prior experience. Contact Jim Root at 651-565-5526 or 800-581-4531 or email: *jim.root@ministryhealth.org*.

Our Commitment to You: Saint Elizabeth's benefit package includes: health/dental/life insurance, paid-time-off, retirement plan, tax deferred savings plan, flexible scheduling, $1,000 tuition reimbursement, fitness center, professional growth opportunities, and much more.

Saint Elizabeth's Medical Center
MINISTRY HEALTH CARE
www.stelizabethswabasha.org
1200 Grant Blvd. W.
Wabasha, MN 55981
Where Caring Makes the Connection℠
An EOE/AA Employer

Employees matter
Ebenezer cares

The Care Center at Mayo Clinic Health System in Lake City, managed by Ebenezer, has a family tradition and atmosphere where we take pride in providing quality living environments for our community.

Evening Nurse Coordinator

Ebenezer, long-term care facility located in Lake City, MN is seeking a full time evening nurse coordinator. Candidates must have a current Registered Nurse License in MN and long-term care experience. Role responsibilities include the supervision and coordination of the nursing staff and care provided to the residents. Candidates must have the ability to lead a team, work in a fast-paced environment and have the commitment to maximize resident quality of life through person-centered care. Scheduled work hours are eight hour shifts during the week and 12 hour shifts on the weekends and holidays, including every fourth weekend.

Housekeeper

Part time, some evenings. Including every third weekend and holiday.

Volunteer Bus Driver

Must pass a DOT physical (which is paid for by the facility). This would include taking residents on outings, and/or appointments. If interested please contact Jen Lindow at *Lindow.jennifer@mayo.edu* or 651-345-1121.

Nursing Assistants

Full and part-time evening shifts available with a $1500 bonus. Full and part time night shifts available with a $3000 bonus. All shifts include every other weekend and holiday. Starting wage is $11.46 with additional pay for experience and shift differential. If qualified non-certified applicant starts as a hospitality aide there is the opportunity for facility paid Nursing Assistant training.

Nurses

Part-time evenings. $3,000 bonus, $1,000 paid upon hire, and $2,000 upon completion of 1040 hours. Both shifts include every other weekend and holiday. New grads are welcome, salary range starting from $19.21 for LPN and $24.66 for RN with credit for experience, shift differential, tuition reimbursement and scholarships available.

Our benefit package offers multiple quality choices for health, dental, life and disability insurance. Pre-tax spending accounts, paid personal leave, holidays, extended illness bank, 401k up to 5% match, employee assistance, health club discounts and for LPN's and nursing assistants wanting to grow with us we offer over $18,000 in scholarships yearly.

Over $18,000 in scholarships given!

We are looking for individuals who share our values of Dignity, Integrity, Service and Compassion. Please contact: **Kelly Haeska, Human Resources Manager, at 651-345-6702 or email: khaeska1@fairview.org. Mayo Clinic Health System Care Center, 500 West Grant Street, Lake City, MN 55041.**

EOE/AA Employer

EBENEZER
Part of Fairview Health Services

JOB OPENING: **Special Needs Technician/Job Coach.** Working with adults who are developmentally disabled. Approximately 35 hours per week 8:20 a.m. to 3:10 p.m. Monday through Friday. For information and application contact: Wabasha Co. DAC, 611 Broadway Ave., Suite 110, Wabasha, MN 55981. Ph. 651-565-3612. EOE. 17-18-30-31c

DRIVERS: $3,000 Orientation Completion Bonus! Dedicated, regional, OTR & point to point lanes. Great pay, (New hires minimum $800/week guarantee)! Ask about no credit/money down lease purchase. CDL-A 1 year experience. Ph. 855-314-1138. 29-30-17-18p

HELP WANTED. General construction, full time, year-round employment. Must be self-motivated. Call Rusty at Becker Custom Exteriors. Ph. 651-492-3827. 29-32-17-20p

WEEKEND WAITRESS WANTED at Delila's Cafe and Catering in Zumbro Falls. Ph. 651-448-3064. 6-19tfc

OTR DRIVERS: Weekly loads originating out of Lake City, MN; Top Mileage Pay, Paid Weekly; Lucrative Bonus Program; Benefits; Home Weekly; Late Model Equipment; Family Owned. Call (877) 668-8743 or visit our website at *www.moutrie.net* for more information. 2-42tfc

2 BEDROOM HOUSE in Lake City for rent. Available immediately. Ph. 651-345-2309. 30-18tfc

1 BEDROOM & 2 BEDROOM APARTMENTS for rent. Lake view. Available now. Quiet neighborhood, off-streeet parking, on-site laundry. 1204 N. High St., Lake City. Ph. 651-345-4614. 17-18-30-31c

LAKE CITY HOME FOR RENT - 2 bedroom 1 bath, $750/mo. plus utilities. References required. Small pet okay. Available immediately. Ph. 320-760-3712.

FOR RENT: 2 bedroom, 2 bath rural home. 2-car attached garage. Tenant responsible for lawn mowing, snow removal and utilities. No pets, no smokers. $900/mo. Call Featherstone Real Estate 651-345-7577. 29-17tfc

QUAINT 1 BEDROOM BUNGALOW for rent. Eat-in kitchen, charming 3-season porch, clean, laundry too! Off-street parking. No pets, no smoking. $700/mo. Lake City. Deposit required. Ph. 507-951-0600. 29-32-17-20c

32'x12' HEATED, INSULATED shop for rent, with 8' wide overhead door. Could be used for wood working or hobby shop. $180/mo. plus utilities. Oak Center Storage, 507-753-2672. 16-29tfc

3 BEDROOM in a duplex for rent with garage and storage shed. Located near Oak Center. No pets. $590/mo. Also at the same location is a 13x30 heated shop. Ph. 507-753-2672. 16-29tfc

Great River Homes

Great River Homes, Inc. has openings for part time Support Service Coordinators in our homes in Lake City. Starting Wage is $11.55 per hour with on the job training. Contact Sandy Swan at 651-345-9967.
Equal Opportunity Employer

2 BEDROOM APARTMENT with attached garage for rent. Located in Wabasha. Available Sept. 15. Ph. 651-565-4650. 27-15tfc

RENTAL HOUSE by marina boat ramp, lake/river. 3 BR Lake City, 2 BR Wabasha. Ph. 612-239-6529. 14-17-27-30c

FOR RENT: 401 1/2 S. High St. – Spotless unfurnished 1 bedroom upstairs apartment with hardwood floors. Shared 2 car detached garage. $600/mo. plus utilities. Call Sonda at 651-345-7577 to view.

ONE BEDROOM APARTMENT for rent. $465/mo. All utilities paid. No pets. Kemp Real Estate, 651-345-5345. 11-24tfc

ONE BEDROOM APARTMENT for rent. Available now. Clean, quiet. $430/mo. plus electric. Call Mickey, 651-345-2098.

1 BEDROOM APARTMENT(S) available to rent. Starting at $410/mo. References and credit checks done. Kemp Real Estate 651-345-5345. 43-31tfc

ONE BEDROOM AVAILABLE in 2 bedroom, 1 bath apartment in Lake City. $400/mo. includes utilities. M/F okay. Call Kayla, 507-358-1927. 10-23tfc

LAKE PEPIN – Bluff top & lake view parcels by owner. 3+ acres adjacent to wildlife preserve, golf course. Roads, buried electric. 4 miles to Lake City. From $80k. *lakepepinhomesites.com* Ph. 800-442-5639. 15-28tfc

16X80 MOBILE HOME for sale. 702 S. 7th St., Lake City, 3 BR, 2 BA. Lots of updates including stainless steel appliances. Built-in buffet with upper and lower cabinets. Additional cabinetry in kitchen and laundry room. Huge master bedroom with walk-in closet and bath with garden tub, double vanity and separate shower. This home is very clean, well-maintained and in excellent shape. You can check it out on Craig's List. Call or text 608-769-9821.

MOBILE HOME LOTS FOR RENT. Edge of Town Mobile Home Park has newly built lots available now. Ph. 651-345-2309 or 651-565-2889. 32-20tfc

LAKE CITY TOWNHOMES & APARTMENTS
Now Taking Applications
1, 2 & 3 Bedroom
Rent based on income.
1109 N. High St., Lake City
PHONE: 651-345-5470
Applications available at
www.bergstad.com
Equal Opportunity Housing

You've got it.



Someone else wants it.

Sell it in the classifieds.

Call The Lake City Shopper & Graphic
651-345-3316

Taking applications for part-time
DAY or NIGHT Cashier
Please stop in and pick up an application.
Fiesta Foods
651-345-5347
310 S. Lakeshore Drive, Lake City

Medtronic & COVIDIEN
NOW HIRING
Manufacturing Associate 1 - 2nd & 3rd Shift
Position Summary
Performs tasks necessary to assemble, label, and package product. See job description for further detail.
Requirements
High School diploma or GED required. Must be able to sit or stand continuously for 2 hours. Must be available and physically able to work overtime.
Manufacturing Associate 2 - 3rd Shift
Position Summary
Sets up machine with product components according to process specifications; operates and performs operator maintenance on manufacturing equipment; troubleshoots problems in manufacturing processes independently; recommends improved methods of equipment operation to improve productivity, quality and safety.
Requirements
High School diploma or GED required. Must be able to sit or stand continuously for 2 hours. Must be available and physically able to work overtime.
To apply visit www.medtronic.com
EOE/AA/Disabled/Veteran

FOR SALE OR RENT
102 S. Oak St., Lake City
3 BR, 1 1/2 BA, A/C, 2 car garage, walking distance to downtown and parks. Available October.
Ph. 651-564-1030

AEROTEK
Assembly Jobs in Lake City
Long-term contract-to-hire positions with opportunities for advancement & career progression!
• Previous manufacturing experience desired, not required.
• Starting wage $12.50, negotiable based on experience.
• 2nd shift available with shift differential.
To apply please visit
www.HHTJobs.com
Or call 651-345-1886

"Call a Mortgage Expert" Get Prequalified Today



Barb Brown
PrimeLending
A PlainsCapital Company.
2480 Superior Dr. NW
Rochester, MN 55901
Cell: 507-951-1611
NMLS#305720
EQUAL HOUSING LENDER

RIVERSIDE TOWNHOMES
Now Taking Applications
3 BR, 2 BA
Attached garage, major appliances, non-smoking, no pets. Available now.
1109 N. High St., Lake City
PHONE: 651-345-5470
Applications available at
www.bergstad.com
Equal Opportunity Housing

Windcliff SENIOR CARE
Private Senior Care Center
Located near Lake City
• PRIVATE BEDROOMS • SECURE PREMISES
• QUIET, NATURAL SETTING
71668 302nd Avenue, Lake City, MN 55041
651-345-4270 • *www.windcliffseniorcare.com*
Email: rbrown11@mchsi.com

For all of your landscaping needs!
Danckwart LANDSCAPING & EXCAVATING LLC
· Retaining Walls · Boulder/Flat Rock Walls
· Seed/Sod · Erosion Control · Pulverized Topsoil/Fill
· Paver Patios/Driveways · Excavation/Dozer Work
Travis Danckwart & Jason Meyer
office: (507) 767-4946 cell: (651) 380-2980

Pritzl STORAGE
HOUSEHOLD • TRUCKING • BOATS • MOTORHOMES
CALL FOR AVAILABILITY
4 LOCATIONS TO SERVE YOU
• 7TH & MONROE • GRANT ST.
• 200 NORTH 10TH ST. • 500 NORTH 10TH ST.
651-345-4366
(Office) • North 10th St. • Lake City, MN 55041
Check us out at *pritzlstorage.com*

BUSINESS and SERVICE DIRECTORY

KNOBELSDORFF ELECTRIC INC.
Industrial Commercial Agricultural Residential
Providing Quality Electrical Service for Over 30 Years
651-923-4970 • www.knobelsdorffelectric.com

ATKINSON CONSTRUCTION
Of Oak Center Inc.
Craig & Jake Atkinson • Excavating and Grading Contractor
Office: 507-753-2180 • Cell: 507-273-2489 *507-251-8150

JASON YORDE CONSTRUCTION LLC
New Construction • Remodeling • Decks • Framing • Siding • Roofing
35055 County Rd 5, Lake City, MN 55041
651-380-4916 • *jasonyorde@ymail.com* • Lic #BC654019

POWDER COATING SOLUTIONS, INC.
1115 N. 7th Street • Lake City, MN 55041
Phone: 651-345-7507
www.powdercoatingmn.com

KAREN E. ENGLAND, Attorney
England Law Office, Ltd.
104 South Lakeshore Drive, Lake City, MN 55041
Phone: 651-345-5291 • *www.englandlaw.us*

Bucky Adams' VALLEY BODYWERX
Professional Auto Body Services • Collision Repair • Auto Glass
507-753-2918 • 1-888-550-3368 • Zumbro Falls, MN
Get more value from the BUCK!

GARTNER LAW OFFICE, LTD.
Philip A. Gartner, Attorney at Law
120 W. Center Street • Lake City
Phone 651-345-3308

SCOTT A. KNUDSEN
DENTIST
210 N. Lakeshore Drive • Lake City
Office Phone 651-345-4677 Knudsen Residence 651-345-5226

RIPLEY DENTAL
DR. REBECCA RIPLEY
113 W. Center • Lake City
Phone 651-345-3335

DANIEL R. TROST
Attorney at Law
104 S. Washington Street • Lake City, MN 55041
Phone 651-345-3304 • Fax 651-345-3306 • *lkcty@aol.com*

This Space Available For Your Listing
Call 651-345-3316 To List Your Service

CHARLIE RYAN
CUSTOM BAGGING
Silage Bags & Bunker Covers
9' & 10' Baggers
Cell Phone:
1-651-764-1944

SAS
Starters . Alternators . Service
Call Jake Shenk 507.993.4604
New or Rebuilt Units
36908 Cty Rd 78 LakeCity MN 55041
Agricultural • Automotive • Recreational
Will also do trailer wiring!

NORTHSTAR CONSTRUCTION & EXCAVATING LLC
Goodhue, MN 507-259-1089
QUALITY WORKMANSHIP
CUSTOMER SATISFACTION GUARANTEED
REMODELING & NEW CONSTRUCTION
• Pole Sheds • Garages • Concrete Work
RESIDENTIAL & AGRICULTURAL ROOFING
651-923-5048 (Home and Fax)
License #20586960

Let's talk fence
Alpacas, Apples, Beef Cattle, Bison, Deer, Dairy Cattle, Dogs, Elk, Gardens, Goats, Gorillas, Grapes, Horses, Lions, Llamas, Ostriches, Raccoons, Sheep, Trout, Tigers, Yaks
KFENCE
62411 386th Ave., Zumbro Falls, MN
Phone 507-753-2943 • www.kfence.com
Free Estimates • Free Catalogs

CARPET & VINYL
Call Lyle's Carpet & Linoleum
Frontenac
Samples Brought to Your Home!
PHONE
1-651-388-8641

EGGENBERGER FARM SERVICES
• 10-12-14 Foot Silage Truck Bagger for hire.
• Silage Chopping
• V-Spreaders for hire with Payloader
• Pack Tractors
• Hay - Corn - Earlage
• Inoculant - $1/ton
• Manure Truck Tankers
Call Robert at 651-380-8962

Quality Work... Affordable Price!!
XTREME HARDWOOD FLOORS
Installation • Sanding • Refinishing
Over 25 Years Combined Experience
Personally Handling Every Job!
National Wood Floor Association
Certified • Insured
Steve Domke
507-254-9489
Free Estimates

HALPAUS ELECTRIC
• Residential
• Commercial
• Farm
Call Jamie for a Free Estimate
651-380-3450
Lake City, MN
License #CA04009 • Bond #2485510

BUCKRIDGE MEATS
Millville, Minnesota
Beef, Pork, Venison, Goat, Lamb & Chicken Processing
Venison Sausage
Call for Appointment
507-753-2183

RYAN BAGGING
8', 9' and 10' Machines Available
Greg & Cindy Ryan and Sons
651-258-4320
Greg 651-764-3723
Travis 651-764-3724

FEILS OIL CO., INC.
PLAINVIEW, MN • WABASHA, MN • PEPIN, WI
ZUMBRO FALLS, MN • MAZEPPA, MN
GOODHUE, MN
Gasoline Diesel Fuel Fuel Oil
Kerosene Oil Grease Propane
for all of your
FARM and HOME FUEL NEEDS
Zumbro Falls - Mazeppa
Plainview - Wabasha
507-534-2020
1-800-836-5752
Please Place Saturday Orders before 12 Noon.
Thanks for Your Cooperation.
bp

Bear's Overhead Doors
A family tradition since 1981
AUTHORIZED DEALER
Clopay PRO-SERIES
America's Favorite Garage Doors®
From major repairs and broken springs, to retro-fits and new installs
We do it all!
Call Alfred at...
651-923-5923
Goodhue, MN.

FOR SALE: Gleaner combine FKS corn/soybean special, diesel, 3 heads, pickup, 13' bean, 4 row corn. Top condition, field ready. Ph. 507-259-9591. 30-18c

RYE SEED FOR SALE. Bulk, cleaned and uncleaned. Also, cleaned bagged seed. All seed aerated and germination tested. Also, a limited supply of Canadian Rymin seed from foundation stock. John H. Dose, 651-380-7884. 16-17-29-30c

CUSTOM HAY & CORNSTALK BALING. 4'x5' net only, 5'x6' net only, hay cutting - 18' sickle. Inline wrapping. Henry Keller, 507-696-2176.

HAY FOR SALE. Second and third crop big square bales of alfalfa. Call 507-251-7300 for details.

HARVEY'S TIRE SERVICE INC. Farm, Auto, ATV, Industrial, Truck. Most major brand tires, Interstate batteries, DOT inspections, on-site service truck. David Harvey, 35318 County Road 15, Lake City. Ph. 651-345-5587 or 507-251-6967. 52-40tfc

GRAIN VAC FOR RENT. Reasonable rates. Also, used for filling silos. Call for availability, Dan Tipcke, 651-923-4616 or 651-764-4899, cell. 45-33tfc

GARNER FARM RECORD BOOKS - the farm bookkeeping system built around the income tax forms and social security taxes, $22 per book plus tax. Meets all federal and state income tax requirements. Available at the Lake City Graphic Office. Feel free to stop in and inspect them.

WANTED TO RENT: Crop land for 2015 and beyond. Matthew and Jessica Kehren. Ph. 507-753-9970. 28-16tfc

For FAST results, advertise in the CLASSIFIEDS.
Call 651-345-3316 to place your classified ad today!

Custom Planting
with John Deere No-till Drill
7.5" or 15" spacing, markers, scale
Small Grains • Seeding • Interseeding
Soybeans • Peas • Tillage Radishes • and more
We do cover crops.
Leon Byers 651-380-6928

WANTED JUNK CARS & OLD IRON
Will Pick Up • Call Day or Night!
PHONE 507-753-2380
MILLVILLE AUTO SALVAGE

APPLIANCE REPAIR
Washers • Dryers • Stoves
Miscellaneous Appliances
GEORGE'S APPLIANCE REPAIR
PHONE 651-345-5001

MANTHEI Septic Service
507-753-2408
507-273-1999
Lake City, MN
• We Install Lift Pumps
• Opening Sewer Lines
• Tank Finder

FARMSTEAD FOR SALE



The personal representatives of the Estate of Arnold G. Charlson and the trustees of the Janet B. Charlson Testamentary Trust, will accept bids for the purchase of the Charlson homestead located at 874 Spring Creek Road S., Red Wing, MN. An informational packet and the bidding process may be obtained from Richardson & Richardson, 406 W. 3rd St., Suite 400, Red Wing, MN 55066, (651) 388-4796.

This is a small farmstead with stunning views in a private setting comprised of 35.5 acres within city limits, with approximately 16 acres tillable, wooded hillsides, two spring fed ponds, zoned agricultural-residential, with frontage along Spring Creek, and including a 4-BR older house, shop with 3 garage stalls, and 30 X 60 shop. City sewer and water hookup available.

Property has development potential.

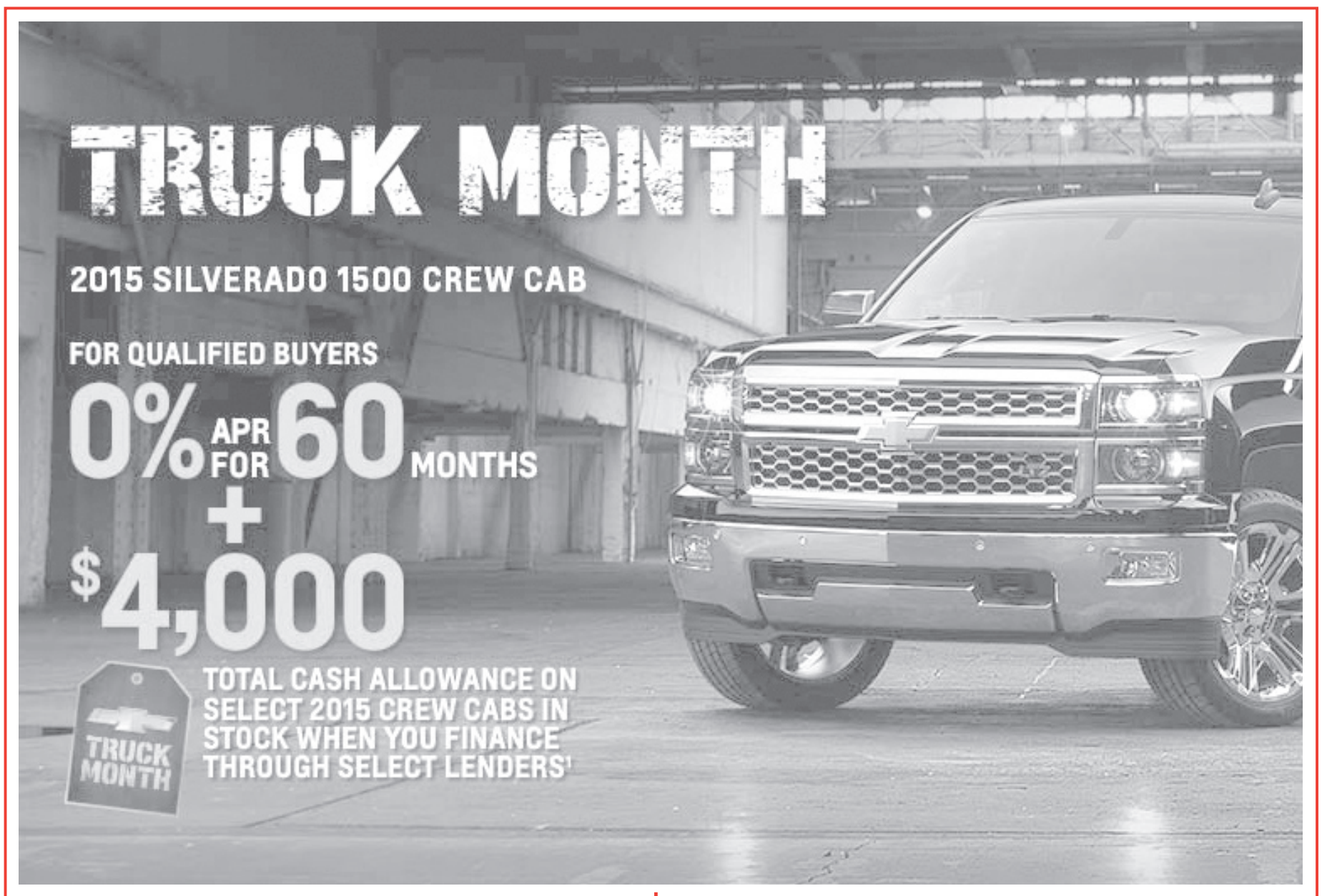

New 2015 Buick Encore!
Sale!
From $249** month!
5 in stock! Hurry in for a test drive!

New 2015 Buick Enclave AWD
Sunroof, DVD, Leather!
MSRP $53,520
Sale $43,900
Save Over $9,600!

¹OAC. select units with Chevy Bonus Tag Cash incentive. Must finance with GM Financial, Wells Fargo or Ally Bank to receive $1000 finance bonus rebate. Photos for illustration only. Offers end 9/30/2015. **#G5496. 39 mo lease. oac. 32,500 miles for term. $.25 per mile over. $1200 cash/trade down. Tax, title, license additional. Photos for illustration only. Offers end 9/30/2015.

YOUR HOME TOWN SALES STAFF:

Kevin Kimmes, Sales
Mark Tesdall, Sales
Scott Hegseth, Sales
Blake Clerico, Sales
Don Whitebear, Sales
Brandon Kleeves, Sales
Miguel McCormick, Sales
Leigh Ann Frantzen, Internet Consultant
Mitch Amdahl, Sales
Brett Olmsted, Sales

SHOP • CLICK • DRIVE 24/7 HASSLE-FREE • WORRY-FREE • PRESSURE-FREE
RED WING CHEVROLET
CHEVROLET BUICK Cadillac
"We offer financing"
BEST SERVICE. BEST PEOPLE. BEST CUSTOMERS. BEST DEALS.
1-888-728-8076 • 2500 W. Highway 61 • Red Wing, MN 55066
RedWingChev.com
Sales Hours
Sun Closed • Mon-Thu 8:30 AM-8:00 PM • Fri 8:30 AM-6:00 PM • Sat 8:30 AM-5:00 PM
Service Hours
Sun Closed • Mon-Fri 7:30 AM-5:00 PM • Sat 8:00 AM-12:00 PM
Open Saturdays For Service 8-12pm