The Lake City Shopper

ADVERTISING DEADLINE!
The deadline for ALL advertising for The Shopper is now 2 P.M. on Thursday

Published by The Lake City Graphic
651-345-3316 • *ads@lakecitygraphic.com*
Guaranteed Over 8,000 Circulation
Vol. 61 - No. 46 • Tuesday, January 4, 2022
111 SOUTH 8TH STREET • P.O. BOX 469, LAKE CITY, MINNESOTA 55041-0469

Presorted Standard
U.S. POSTAGE
PAID
Lake City, MN 55041
Permit No. 33

The Ice Skating Rink
is Now Open!



Hours of Operation:
Monday - Friday
4 - 9 P.M.
Weekends & Holidays
1 - 9 P.M.
Warming House Open Same Hours!
Come out & enjoy!

Located in Underwood Park at Wabasha County Road 5 and N. 10th St.



WANTED
JUNK CARS & OLD IRON
Will Pick Up • Call Day or Night!
PHONE 507-753-2380
MILLVILLE AUTO SALVAGE

Roach's Small Engine Repair
• SNOW BLOWERS
• LAWN MOWERS
• ATVS
• DIRT BIKES
• SNOWMOBILES
• SMALL ENGINES, ETC.
801 S. Prairie St., Lake City
Phone 651-448-1935
Pick up and drop off from 5:30 p.m. to 8 p.m.

AKC GOLDEN RETRIEVER puppies for sale, 8 weeks old, family raised. Call 651-380-8715. 33-46c

COMPLETE JIG KIT to finish AR-15 80 percent lower receiver, $85. Phone 507-735-0755, if no answer leave message. 32-45tfc

USED 8'X10' ALUMINUM snowmobile trailer for sale. Smitty's Marine, 1705 N. Oak St., Lake City. Ph. 651-345-3990. 43-31tfc

SMITTY'S MARINE has new aluminum utility trailers for sale. 1705 N. Oak St., Lake City. Ph. 651-345-3990.

LAKE PEPIN – Rare Bluff-top, lake view parcels from $80k. 4 miles to Lake City. *lakepepinhomesites.com*. Buyer's agent welcome. Ph. 651-345-6122.

AMERICAN LEGION AUXILIARY
BINGO
and
CHILDREN'S PLAY-ALONG
BINGO
SATURDAY, JAN. 8
Bingo: 1-3 PM
Lunch starting at noon
Upcoming Bingo Dates:
Jan. 22, Feb. 5, Feb. 26
held at the
Lake City VFW
115 N. Franklin St.
Lake City

LEONARD ENTERPRISES
offering these complete contracting services:
• New Housing • Garages
• Remodeling/Additions
• Roofing • Cement Work
• Concrete Coloring & Stamping
• Pole Sheds • Free Stall Barns
FREE ESTIMATES
25 YEARS OF EXPERIENCE
CALL MARK AT 507-273-2738
MN Contractors License #20233340 Insured
Lake City Chamber of Commerce Member

This is What You've Been Waiting For.
Unbelievable interest rates for home purchase or refinance.

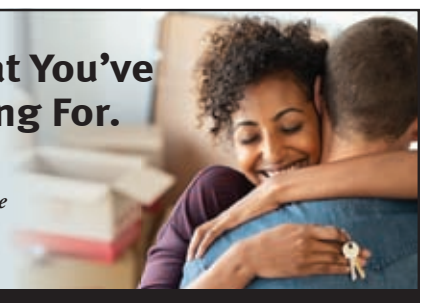

Rates are unbelievably low! Call us to help you with your home purchase or refinance.
• low interest rates • exceptional service
• low closing costs • free pre-approval consultation
(651) 345-3311
105 E. Lyon Ave., Lake City
ALLIANCE BANK
www.alliancebanks.com
EQUAL HOUSING LENDER
Member FDIC

Kris Pichelman's MUSIC LESSONS
Piano, voice, and band instruments in person and virtual (Zoom).
409 S. High St., Lake City
612-386-0607

QuickBooks Solutions Available
JackHarvey LLC CPAs
Jolene Harvey, CPA Michael Oliver, CPA
Plainview, MN
We are looking for business owners who want more out of QuickBooks so they can build business value. We can help.
Call for a **free** QuickBooks Appraisal.
1-800-788-6490

TREATS and TREASURES
GIFTS APPAREL FUDGE
LAKE CITY, MN
Winter Hours January & February
Wednesday thru Saturday 10 to 5
(Plus extra days for Valentine's)
CHECK OUT OUR SALES!
Treats and Treasures of Lake City, close to home, far from ordinary.

WINTER BEAN BAG LEAGUE
Mondays Beginning Jan. 10
6:30 P.M. • Draw for Partners
Contact Jeff Moyer at 651-380-4110 for information.
Est.2010 PORT 104 Lake City, Mn
BAR • GRILL & BOWLING
104 N. Washington St.
Lake City, MN 651-345-2324

HOME IMPROVEMENT PROJECTS?



FREE ESTIMATES!
FINANCING AVAILABLE
NEW IMAGE
SIDING & WINDOWS
MN LIC. # 636678 / WI LIC. # 1244686
Locally owned and operated!
We are working and installing siding and windows throughout the winter – so give us a call TODAY!
Serving Eastern Minnesota & Western Wisconsin
651-345-2542 | 715-425-9768
$1,500 OFF a complete Home Siding Project.
Coupon good on new quotes agreed to before **January 21, 2022.**
Ask About ENERGY STAR
BBB ACCREDITED BUSINESS A+
newimagesidingandwindows.com

JAKE DAVIDSON PAINTING, LLC
Residential & Commercial
Interior & Exterior
Woodwork Finishing
Wallpaper Removal
Sheetrock Taping & Texturing
651-380-2703
jakedavidsonpainting.com

WABASHA COUNTY VETERAN SERVICE OFFICE
The Wabasha County Veteran Service Office understands the many issues veterans and their families face on a daily basis. We provide support and assistance to veterans seeking information about VA benefits and programs, as well as, state and local veterans benefits. These benefits include VA healthcare, service-connected disability compensation, VA pension, VA education, and VA burial benefits. We are located inside the Criminal Justice Center in Wabasha or you can call us at (651) 565-3864.
www.co.wabasha.mn.us/departments/veterans_services/index.php
www.facebook.com/wabashavets/
Veterans Linkage Line
your link to experts
minnesotaveteran.org | 1-888-LinkVet (546-5838)



Where smiles are free and YOU'RE not just friends, YOU'RE family.
Breakfast & Lunch Served All Day
Daily Soup Specials Posted on Facebook
ORDER CUSTOM BAKED GOODS
Cookies • Scones • Muffins • Heidi's Famous Coffee Cake
ORDERS TO GO CALL 507-226-3036
Many Baked Goods • Pastries • Full Breakfast Menu
Lunch Sammies & Wraps • Daily Soup Specials
Variety of Specialty Coffees & House Blend
220 E. Chestnut St., Lake City • 507-226-3036
Wednesday - Monday 5:30 AM-1 PM • Closed Tuesdays



CHRISTMAS TREE PICKUP
SATURDAY, JAN. 8
Starting at 1 P.M.
TREES MUST BE ON THE CORNER OF THE BLOCK
Residents are asked to put Christmas trees on the corner of their city block
NO SOONER THAN FRIDAY, JAN. 7, 2022.
As a community service, Lake City Lions & Lake City Sportsman's Clubs will pick up and dispose of the trees.
NO PLASTIC BAGS PLEASE!
Lions and Sportsman's Club members: Bring your truck/trailer if you have one available



Introducing next-level orthopedic surgery.
Do you have discomfort and mobility issues associated with your knee or hip? Mayo Clinic Health System now provides innovative, robotic-assisted orthopedic surgery that uses greater precision for a quicker recovery. Virtual and in-person appointments now make it easier than ever for patients in Red Wing to receive this game-changing orthopedic care.
Call 651-977-6335 to schedule an appointment.
mayoclinichealthsystem.org
MAYO CLINIC HEALTH SYSTEM

Shipping and Receiving Clerk

Acrotech, Inc., a leading manufacturer of K-Prene urethane products and roll bending machines is looking for a motivated individual to join our team.

Acrotech has an immediate first shift opening for a full time position. This position will collaborate with department lead and office staff to insure efficient and accurate flow of outbound customer products and inbound shipments.

They will be responsible for preparing a variety of packages for shipping product. They must be able to operate power tools including band saw, shear, sander, and a variety of hand tools. They must be willing to become fork truck certified. Additionally, they should possess computer skills in Word, Excel, and UPS software.

Comprehensive benefit package includes 401K, Profit Sharing, Health & Dental Insurance, Holidays, and Paid Time Off. Send resume to or direct questions to: *lfritz@acrotechinc.com*.

ACROTECH
Manufacturers of K-Prene®... the unequaled Urethane

Acrotech, Inc.
P.O. Box 466, Lake City, MN 55041

LAKELAND TRANSFER

WE'RE HIRING!

Join our team at Lakeland Transfer!

Job Requirements:
- 2 Years Class A CDL Experience
- Must be 21 Years of Age
- No Greater than 3 Moving Violations in the Last 3 Years

GREAT BENEFITS!
- Medical, dental, vision, life & 401K
- Holiday & vacation pay
- OT and weekends available
- Home every night

Apply @: 120 S. Lakeshore Drive
Lake City, MN 55041
OR CALL Mark@: 651-345-3854
www.lakelandtransfer.com

GUNDERSEN ST. ELIZABETH'S HOSPITAL AND CLINICS

1200 Grant Blvd West, Wabasha, MN 55981

An EOE/AA Employer

We are looking for people with a passion for providing exceptional care in many of our care settings. If you are looking for a great place to work, Gundersen St. Elizabeth's Hospital and Clinics is currently accepting applications for the following positions:

- **CNA – Acute Care (.75 FTE, day/night rotation, every third weekend)**
- **CNA – LTC**
- **Cook (FT)**
- **Food Service Attendant (FT/PT)**
- **Food Service Attendant – Students 14 yrs & up (PT)**
- **Home Health RN (0.8 FTE)**
- **Housekeeper (FT)**
- **Housekeeping/Laundry (Casual)**
- **LPN – LTC**
- **LPN/CMA – Clinic (0.8 FTE)**
- **LTC Staffing Coordinator (72 hrs/pp)**
- **Recreational Therapy Assistant**
- **Resident Assistant, CNA certified, eves, every other weekend/holiday (PT)**
- **RN – Acute Care/ED (.75 FTE, day/night rotation, every third weekend)**
- **RN – Clinic (.8 FTE)**
- **RN – LTC**

For more information, contact Jim Root at 651-565-5526 or email resume to *jdroot@gundersenhealth.org*.

CAREGIVER NEEDED for positive, upbeat elderly quadriplegic. 20 hours per week, 2-3 mornings and 3-4 evenings per week, will eventually include overnights. Friday - Sunday weekend shift will include overnights. Great hourly wage with increase after 3 months. Excellent, well-managed, comfortable home environment. Please call 651-345-3735.

CONSTRUCTION HELP WANTED - full time work. Phone 651-492-3827 after 6 p.m. 37-40tfc

AUGIE'S TRUCKING has an immediate opening for 2nd shift Class A driver. Call Augie for more details. 651-238-1490.

SEWING in my home in Lake City. 40 years experience. Call Jean at 651-345-1208.

SNOW REMOVAL for residential only. RM Yard Service - Ron Mickelson 651-345-4328 (home) or 507-696-1727 (cell), leave message. 38-26tfc

LAKE CITY APPLIANCE AND VIDEO. Your full service hometown appliance store. General Electric, Hotpoint and Haier dealer. Area's largest video library. TV-DVD-VCR. Open 9 a.m.-5 p.m. Monday through Friday, 9 a.m.-4 p.m. Saturday, closed Sundays. 112 S. Lakeshore Dr., Lake City. Ph. 651-345-3024. 46-34c

AUTO GLASS REPLACEMENT: Auto Glass Master provides you with over 30 years of service in the auto glass industry servicing all of your auto glass needs "One Call Does It ALL!" Ph. 651-345-0126. 46-34c

$500 SIGN ON BONUS

HELP WANTED

- **Welders**
- **Press Brake Operator**
- **Assembly**

1st & 2nd Shifts Available!

APPLY IN PERSON

THOMAS INDUSTRIES, INC.
211 Industrial Court • Wabasha, MN
PH: 651-565-3395

BAUER'S STUMP REMOVAL and TREE REMOVAL, LLC - Fast, courteous service, free estimates & low prices. Sod available, black dirt, clean up. Call today, 651-345-2293.

SWEET STITCHES. Alterations and sewing. Also making masks. 25 years experience. Lake City. Call Deborah 651-380-9507. We will deliver! 5-18tfc

Valley Video VHS Productions FAMILY MEMORIES. Have your old movies, slides or photos and video tapes transferred to DVD. Call Valley Video Productions in Lake City at 651-345-3423. 18-31tfc

ANTIQUES. I buy, sell, strip, repair, refinish antique furniture. We also buy collectibles. Call Randy for estimates. 30+ years experience. Ph. 507-990-4291, Lake City.

BEAR VALLEY FLOORING is ready for your next flooring project. We sell carpet, vinyl, and the awesome luxury vinyl plank at a very reasonable price. From start to finish, new construction or existing. Call Dan for an appointment at 507-208-2289. Have a great day!

JEREMY SOMMER FIREWOOD • Bulk and Bundled Firewood • Custom Firewood • Tree Trimming and Removal • Brush Chipping • Stump Grinding and Clean-up • Chain Saw Sharpening. Free Estimates. Insured. Ph. 651-764-0619. 31-19tfc

TRAVIS COYLE PAINTING LLC. Interior and exterior, commercial, industrial. Fully insured. Free Estimates. Call or text 651-380-9541. 22-10tfc

PROFESSIONAL ALL BREED DOG GROOMING. Call for appointment. Gerken's Town & Country, 801 W. Lyon Ave., Lake City or call 651-345-6362. 43-31tfc

WELLS CREEK BOARDING KENNELS, 28642 Lehrbach Rd. in Red Wing. Pet boarding and day care for your pet(s). Heated and air conditioned with plenty of TLC for every pet. Call Audrey at 651-388-8908. 4-44tfc

LCPL Children's Librarian Position

The Lake City Public Library is currently seeking to fill the Children's Librarian position. A Children's Librarian works with children and young adults ages birth to 18, as well as performing general library tasks.

Hours & Pay:
- Pay is $25.02 per hour
- 20 hours per week
- Requires some evening and weekend hours

Qualifications:
- Associate's Degree in Library Science or related field
- One year of library experience
- Ability and experience working with children
- Customer service skills
- Computer proficiency
- Ability to communicate clearly and effectively
- Ability to maintain confidentiality

Duties:
- Developing and coordination programs for children and young adults ages birth to 18
- Circulation of library materials (check in/out, shelving)
- Other tasks & projects as assigned

To Apply:
- Complete the application found at www.ci.lake-city.mn.us
- Return application **with Cover Letter** by **January 6, 2022** to:

City Clerk
City of Lake City
205 West Center Street
Lake City, MN 55041



Care as unique as you are

Primary care is more than a once-a-year physical. At Gundersen, it's about treating you as a whole person. Having an advocate who truly "gets" you. Seeing you through the highs and lows in life. It's about delivering care as unique as you are. That's Love + Medicine.

CALL (651) 565-5600 FOR AN APPOINTMENT AT GUNDERSEN ST. ELIZABETH'S HOSPITAL AND CLINICS IN WABASHA.

GUNDERSEN ST. ELIZABETH'S HOSPITAL AND CLINICS

CITY OF LAKE CITY

FULL TIME EMT POSITION

Lake City Ambulance Service is currently seeking a NREMT and MN EMSRB certified EMT to join a progressive ALS ambulance service in SE Minnesota. The City of Lake City is located 65 miles south of the Twin Cities on the Mississippi River on beautiful Lake Pepin. The run volume is approximately 1500+ calls annually. Lake City is a part-time ALS service, and the EMT will be paired with an EMT or a Paramedic for responding to calls. This position will require the EMT to work 80 hours per pay period. This position is a full-time paid position with additional benefits. The starting pay for this position is $23.38 per hour.

Candidates must possess a high school diploma or equivalent, current NREMT and MN EMSRB EMT certification, and current AHA BLS CPR certification. Prior field experience as a EMT is preferred, but not required. Applications can be found at *http://ci.lake-city.mn.us/* under general employment. No phone calls please. Applications that are incomplete or submitted without a resume will not be considered.

Submit resume and completed job application by January 4, 2022 no later than 4:30 p.m. to:

Kari Schreck - City Clerk
205 W. Center Street
Lake City, MN 55041
Attn: EMT Position

Employees matter
Ebenezer cares

★★★★★

A 5-Star Rated Facility

The Care Center at Mayo Clinic Health System in Lake City, managed by Ebenezer, has a family tradition and atmosphere where we take pride in providing quality living environments for our community. 500 West Grant Street, Lake City, MN 55041.

Culinary Director

- FT exempt position that plans and develops various menus in compliance with current regulations/requirements, budget planning, record keeping and billing. Auditing of kitchen and serving areas. Hires and supervises culinary services staff. Qualifications: Dietetic Technician certification or Certified Dietary Manager and Food Managers Certificate and/or ServSafe required. Vocational/Technical training or Associate Degree required. One to three years' experience required and supervisor and institutional cooking experience. Purchasing experience preferred.

Nursing Assistants

- FT & PT nights, 10 p.m.-6 a.m., FT & PT evenings, 2-10 p.m., FT & PT days, 6 a.m.-2 p.m. **FT bonus is $2000 and PT bonus is $1000. *EXTRA $4.00 PER HOUR PAY.** Starting wage is $15.60 per hour plus .75 shift differential for evenings, $1.25 for nights, additional pay for experience. Shifts include every other weekend and holiday. If qualified, non-certified applicant can start as a hospitality aide with the opportunity for facility paid nursing assistant training. Scholarships available.

Nurses

- FT evenings, 2:30 - 11 p.m., includes every other weekend and holiday.
- FT & PT evening/night 12 hour shift RN or LPN. Includes every third weekend and holiday. ***EXTRA $2.00 PER HOUR PAY.** Casual Nurse openings. Starting wage for RN is $32.82 and LPN is $25.56.

Dietary

- PT day and evening Dietary Assistants, includes every other weekend and holiday. **PT hire on bonus is $500. *EXTRA $2.00 PER HOUR PAY.**
- PT Supervisor, includes every other weekend and holiday. **PT hire on bonus is $500.**

Housekeeper

- FT & PT, includes every third weekend and holiday. ***EXTRA $2.00 PER HOUR PAY.**

***EXTRA PAY IS FOR A LIMITED TIME FOR ALL POSITIONS.**

EXCELLENT BENEFITS:

Over $40,000 in scholarships given!

Our benefit package offers multiple quality choices for health, dental, vision, life and disability insurance. We are now offering health and dental insurance to PT employees and pet insurance is now available for all employees. Pre-tax spending accounts, paid personal leave, holidays, extended illness bank, 401K up to 5% match, employees assistance and health club discounts. For LPN's and nursing assistants wanting to grow with us we offer over $40,000 in scholarships yearly.

We are looking for individuals who share our values of Dignity, Integrity, Service and Compassion.

PLEASE APPLY AT:
https://ebenezer-fairview.icims.com/jobs/
If you need help applying on line, stop in at the care center Monday—Friday 8 a.m.-4 p.m.
ON-SITE INTERVIEWS
Monday - Friday 8 a.m. - 4 p.m.
EOE/AA Employer

EBENEZER
Part of Fairview Health Services

DEADLINES

In order to meet our press and delivery schedules, we ask for your cooperation in having your advertising and news copy into the Graphic office by the following deadlines.

Lake City Shopper (Tuesday Publication)
Display Advertising Deadline . . . . . Thursday, 2 p.m.
Classified Advertising Deadline . . . Thursday, 2 p.m.

Lake City Graphic (Thursday Publication)
News Deadline . . . . . Monday - 10 a.m.
Display Advertising Deadline . . . . Monday - 10 a.m.
Classified Advertising Deadline . . Monday - 10 a.m.

If you have a request for a photograph to be taken for the newspaper, please call our office at least 24 hours in advance. Thank you.

Lake City Graphic
111 South 8th St. • Lake City, MN 55041
Phone 651-345-3316 • Fax 651-345-4200
News email: *news@lakecitygraphic.com*
Advertising email: *ads@lakecitygraphic.com*

Office hours are Monday and Tuesday, 8 a.m. - 4 p.m.
Wednesday, Thursday and Friday, 8 a.m. - 3 p.m.
An after hours drop box is located at the front of the building.

KT Bee Creations
Custom Apparel Printing, Embroidery, Design & More
Contact Katie today:
507.208.1066
katiebee228@gmail.com
31786 Maple Court
Lake City, Minnesota

Let's talk fence
Alpacas, Apples, Beef Cattle, Bison, Deer, Dairy Cattle, Dogs, Elk, Gardens, Goats, Gorillas, Grapes, Horses, Lions, Llamas, Ostriches, Raccoons, Sheep, Trout, Tigers, Yaks
K FENCE
62411 386th Ave., Zumbro Falls, MN
Phone 507-753-2943 • www.kfence.com
Free Estimates • Free Catalogs

Pritzl STORAGE
4 Locations to Serve You
Household • Trucking • Boats • Motorhomes
651-345-4366
(Office) • North 10th St. • Lake City, MN 55041
Check us out at *pritzlstorage.com*

NEW MODELS ON DISPLAY
How Low Can Your Heat Costs Go?
Outdoor Wood Furnaces

Heat your space for far less money than fuel oil, propane, natural gas and even off-peak electric rates. Owners who have scrap wood sources or cut their own basically eliminate their "fuel costs".
WoodMaster's four outdoor wood furnace models generate economical, natural, safe heat.
Can heat multiple buildings, hot water systems, in-floor hydronic heating systems and more.
In the U.S. this appliance is for non-residential applications only.
Wood Master
Ed's Plumbing & Heating
1001 N. 7th St., Lake City, MN 55041
651-345-2251
20-301 *Financing available OAC, at participating dealers

HUETTL'S
LOCKER & DRESSING PLANT
Hwy. 61 & 63 No. - Lake City
Like Us on Facebook!
Advertised Specials Good through Tuesday, Jan. 11, 2021.
Special of the Week....
LEAN - FROZEN 1# PKGS.
SPECIAL ORDER 1 1/2# & 2# PKGS.
GROUND BEEF.... $3.99 lb.
FILLET OF SIRLOINS ..... $6.99 lb.
BONELESS SKINLESS "TRIMMED" CHICKEN BREAST ..... $3.39 lb.
PARTY WINGS ..... $4.59 lb.
BONELESS PORK CHOPS ..... $2.69 lb.
FREE DELIVERY TO ELDERLY & SHUT-INS ON FRIDAYS
"Please have $10 minimum orders"
Monday through Friday: 8:30 A.M. - 5 P.M. Saturday: 8 A.M. - Noon
FOOD STAMPS ARE ACCEPTED
Butchering Tuesdays & Fridays
Hogs, Beef, Lamb, Goats • U.S.D.A. Inspected
PHONE 651-345-3424

BUSINESS and SERVICE DIRECTORY

DAN'S LAKE CITY SERVICE
***Available for local* LOCKSMITH SERVICE**
Locks Installed - your locks or mine!
DAN MEINCKE 651-345-4116

EAGLE EXCAVATING AND SEPTIC
Installation • Replacement • Septic Repair • Basement • Sewer, Water Hook-ups
Licensed - Insured - Bonded
507-951-5356 Kevin Funk 507-273-2497

RYAN REPAIR, INC.
YOUR LOCAL INDEPENDENT TIRE ONE DEALER
Auto & Truck Service Professionals You Can Trust
511 S. 8th St., Lake City • 651-345-4790

ATKINSON CONSTRUCTION
Of Oak Center Inc.
Craig & Jake Atkinson • Excavating and Grading Contractor
Office: 507-753-2180 • Cell: 507-273-2489 *507-251-8150

JASON YORDE CONSTRUCTION LLC
New Construction • Remodeling • Decks • Framing • Siding • Roofing
30472 Homer Court, Frontenac, MN 55026
651-380-4916 • *jasonyorde@ymail.com* • Lic #BC654019

POWDER COATING SOLUTIONS, INC.
Blasting and Coating Specialists
1115 N. 7th Street • Lake City, MN 55041 • Phone: 651-345-7507
www.powdercoatingmn.com

Bucky Adams' VALLEY BODYWERX
Professional Auto Body Services • Collision Repair • Auto Glass
507-753-2918 • 1-888-550-3368 • Zumbro Falls, MN
Get more value from the BUCK!

GARTNER LAW OFFICE, LTD.
Philip A. Gartner, Attorney at Law
120 W. Center Street • Lake City
Phone 651-345-3308

RIPLEY DENTAL
DR. REBECCA RIPLEY
113 W. Center • Lake City
Phone 651-345-3335

This Space Available For Your Listing
Call 651-345-3316 To List Your Service

ADVERTISE YOUR SERVICE here for as little as $30/month. To learn more call The Lake City Shopper & Graphic at 651-345-3316. 27-15tfnc

IF IT NEEDS CLEANING - Call Lynn - she'll clean anything. Ph. 608-248-2681, after 5 p.m., or 715-495-4949, cell. 8-48tfc

WOMEN'S CENTER 24 hour crisis. Ph. 651-385-8600 for safe housing, advocacy and resources. 8-21tfc

NOTICE: Residents of Glasgow Township, Wabasha County, MN - Affidavits of candidacy for the positions of ONE Supervisor (3 yr. term) and the Clerk (2 yr. term) may be filed with the township clerk beginning December 28, 2021 and ending at 5 p.m. on January 11, 2022. Cathy Irlbeck, clerk; phone 651-565-3653, cell 651-564-0160. 45-46-33-34c

CELEBRATE RECOVERY! Celebrate Recovery is a Christ-centered 12-step program for anyone struggling with hurt, pain or addiction of any kind. Faith Lutheran Church, 905 Hiawatha Dr. E., Wabasha, Minn. Thursdays 6-7:30 p.m. Contacts: Wendy 651-336-3688, Jared 612-979-5940, *www.celebraterecovery.com*. 14-2tfp

TWO BEDROOM apartment for rent. Electric heat, no pets, no smoking, washer and dryer on the property. $650 a month. Call Jeff Hofschulte at 651-764-2143. 44-32tfc

TWO BEDROOM APARTMENT with lake view available on January 1. $1,000/month, everything included, off-street parking. References required, phone 651-448-1941. 31-34-44-47p

ONE BEDROOM UPSTAIRS downtown apartment for rent. Heat & off street parking included, $475 per month. Renter pays electricity & garbage. Deposit and references required. Leave message for application at 651-380-3698. 43-31tfc

14'x70' MOBILE HOME for rent in country near Lake City. 3 bedrooms, 10'x22' deck, utilities included are water and sewer, snow plowing, lawn care. No pets. $680/month. Pictures on Craigslist under Apartments/Housing. Available now! Phone 507-951-3545. 41-29tfc

32'x13' HEATED WORKSHOP or storage space for rent Located in country near Lake City. Water available. Pictures on Craigslist under parking and storage. $260 per month. Available now! Phone 507-951-3545. 36-24tfc

AVAILABLE IMMEDIATELY - 2 bedroom apartment. $650/mo. plus electric. Reasonable credit history required. Call Charlene at 651-448-1130. 35-48tfc

MOBILE HOME LOTS FOR RENT. Edge of Town Mobile Home Park has newly built lots available now. Ph. 651-345-2309 or 651-565-2889. 32-20tfc

WANTED: All types of junk vehicles — cars, trucks, pick ups, etc. Also, roll-off boxes available for scrap metal. Poncelet Metals Auto. Joe and Dan Poncelet. Ph. 651-923-4074. 33-21tfc

PAYING CASH for junk cars and trucks. Will haul. Phone 651-380-9498. 17-5tfc

TACOS
Thursday Nights
4 P.M. - 8 P.M.
SHORT ORDERS AVAILABLE
Phone 651-345-4212
The Friendly Hometown Bar!
b.Wells BAR
FRONTENAC

SMITTY'S MARINE
Good Selection of Snowmobile Parts
for early 70s-2000 Polaris
Call for availability!
651-345-3990

CARPET & VINYL
Call Lyle's Carpet & Linoleum
Frontenac
Samples Brought to Your Home!
PHONE
1-651-388-8641

Leland's Appliance Repair
Fast Reliable Service
All major household appliances serviced
507-399-1303
Wabasha, MN

You've got it.

Someone else wants it.
Sell it in the classifieds.
Call The Lake City Shopper & Graphic
651-345-3316

FEILS OIL CO., INC.
PLAINVIEW, MN • WABASHA, MN • PEPIN, WI
ZUMBRO FALLS, MN • MAZEPPA, MN
GOODHUE, MN
Gasoline Diesel Fuel Fuel Oil Kerosene Oil Grease Propane
for all of your
FARM and HOME FUEL NEEDS
Zumbro Falls - Mazeppa
Plainview - Wabasha
507-534-2020
1-800-836-5752
Please Place Saturday Orders before 12 Noon.
Thanks for Your Cooperation.
bp

SIEVERS Painting & REPAIRS
LAKE CITY MN
- **Interior/Exterior Painting**
- **Staining/Varnishing**
- **Sprayed/Textured Ceilings**
- **Existing Homes/ New Construction**

Greg Sievers
651.345.2072

HAWKINS OVERHEAD DOOR
Commercial and Residential Sales and Service
Visit our website at hawkinsoverheaddoor.com
Pete Hawkins
651-564-0916
hawkinsoverheaddoor@gmail.com

Ag Partners is your source for

BIRD SEED & FEEDERS
- Black Sunflower Seed
- Northern Cardinal Mix
- Finch / Thistle Seed
- Wild Bird Blends
- Assorted Suet
- Assorted Feeders

AG PARTNERS
512 South 8th Street, Lake City
651-345-3328
www.agpartners.net

SNOW FIGHTERS
Get Ready for Winter Driving with One of These 4x4s or All-Wheel-Drive Vehicles!

'20 KIA OPTIMA LE - 4 door sedan, only 23,000 actual miles, reverse camera, lane keeping system, aluminum wheels, show floor new, this vehicle stands out in a crowd, gorgeous maroon metallic finish ..... **SALE $26,900**

'19 FORD EDGE SEL - 4 door, all wheel drive, leather hot seats, navigation system, reverse camera, Ford co-pilot 360 assist blindspot info system, power driver/passenger seat, SOS post crash system, hot steering wheel, Ford program vehicle, gorgeous agate black finish, show floor new ..... **SALE $37,900**

'19 FORD EXPLORER XLT - 4x4, V6, trailer tow package, 27,000 actual miles, navigation system, reverse camera, luggage rack, leather hot seats, power lift gate, remote start, Explorer SEL package, special black 20" aluminum wheels, factory warranty, gorgeous platinum white finish..... **SALE $42,900**

'19 FORD EDGE SEL - 4x4 SUV. 18,000 actual miles, Ford program vehicle, reverse camera, foot activated lift gate, remote start, hot leather seats, hot steering wheel, lane keeping system, SOS post crash alert system, loaded, show floor new, gorgeous blue finish . **SALE $36,900**

'18 FORD EDGE SEL - 4 door, all wheel drive, only 10,000 unbelievable miles, Ford program vehicle, leather hot seats, navigation system, reverse camera, remote start, SOS post crash system, hands free lift gate, hot steering wheel, loaded, factory warranty, gorgeous white gold finish ..... **SALE $37,995**

'18 TOYOTA HIGHLANDER XLE - 4 door SUV, AWD, 3.5 V6, leather heated front seats, reverse camera, powerlift gate, navigation system, moon roof, like new ..... **SALE $33,900**

'18 FORD EDGE SEL - 4 door, all wheel drive, only 16,000 miles, Ford program vehicle, hot leather seats, navigation system, reverse camera, remote start, hot steering wheel, Ford Safe and Smart package, adaptive cruise, collision warning system, blind spot information system, lane keeping system and more. Factory warranty, show floor new, gorgeous ingot silver finish ..... **SALE $36,995**

'18 GMC SIERRA 1500 SLT - 4 door crew cab, 4x4, Z71 off road package, V8, power sun roof, power seats, driver and passenger running boards, bed liner, tonneau cover, trailer tow package, navigation system, reverse camera, hot and cold leather bucket seats, gorgeous onyx black finish, chrome wheels, loaded with all accessories possible, 60,000 actual one owner miles, show floor new inside and out. Why pay over $70,000 for new? ..... .**SALE $49,995**

'17 FORD EXPEDITION XLT - 4 door, 4x4, 50,000 actual one owner miles, leather hot seats, 3rd seat, navigation system, reverse camera, luggage rack, running boards, aluminum wheels, gorgeous ruby red finish, show floor new, save 50% from new car cost ..... .**SALE $37,900**

'17 GMC ACADIA SLT - 4x4, 3rd seat, leather hot seats, only 70,000 actual miles, aluminum wheels, new Michelin tires, luggage rack, trailer tow package, gorgeous magnetic grey finish, remote start, like new inside and out..... **SALE $29,995**

'17 FORD ESCAPE SE - 4x4, hot seats, reverse camera, new tires, aluminum wheels, one owner, gorgeous ruby red finish, like new inside and out! . ..... **SALE $19,900**

'17 FORD F150 LARIAT - 4x4, 4 door crew cab, 3.5 Eco Boost V6, leather hot and cold seats, power twin panel moon roof, navigation system, reverse camera, tailgate step, trailer tow package, pro trailer backup assist, loaded with all the toys, tonneau cover, remote start, one owner, sold and serviced by us since new, gorgeous black finish..... .**SALE $44,900**

'17 FORD F150 LARIAT - 4x4, 4 door super crew, 3.5 Eco Boost V6, navigation system, reverse camera, new tires, blind spot monitoring system, lane departure warning system, power moon roof, front and rear hot leather seats,remote start, cooled seats, chrome wheels, hot steering wheel, 50,000 actual one owner miles, tonneau cover, shadow black finish.....**SALE PRICED**

'16 FORD EXPLORER XLT - 4x4, reverse camera, V6, trailer tow package, luggage rack, special black aluminum wheels, clean as new, remote start, special grey/green color .... **SALE $27,900**

'16 FORD ESCAPE TITANIUM - leather hot seats, power seats, navigation system, reverse camera, remote start, aluminum wheels, newer tires, 2.0 Eco Boost motor, spent winters in Arizona - never seen salt, like new inside and out, platinum silver finish ..... .**SALE $20,900**

'16 FORD EXPLORER XLT - 4x4, 4 door, leather hot seats, navigation system, reverse camera, remote start, aluminum wheels, luggage rack. Show floor new. Low miles. Gorgeous white platinum finish. ..... **SALE $31,900**

'15 FORD ESCAPE TITANIUM - All wheel drive, silver finish, heated front seats, 2.0 liter, navigation system, trailer tow, power lift gate.... ..... .**SALE $18,900**

'15 FORD F250 3/4 TON SUPER CAB - 4x4, 4 door, 6.2 V8, FX4 off-road package, one owner, trailer tow package, running boards, snow plow package, roof lights, skid plates, looks and runs great, very clean .....**SALE PRICED**

'14 FORD F150 XLT SUPER CAB - 4x4, automatic transmission, air, running boards, trailer tow package, aluminum wheels, looks and runs like new..... **SALE $22,900**

'14 VW PASSAT - 4 door, one owner leather hot seats, power moon roof, aluminum wheels, looks and runs like new ..... **SALE $11,900**

'13 FORD F150 CREW CAB - 4x4, 4 door, leather hot and cold seats, trailer tow package, tonneau cover, remote start, grill guard, looks and runs like new, platinum white finish. Why pay $60,000-$70,000 for new? .**SALE $25,900**

'12 DODGE DURANGO SUV - 4 door, 4x4, power sun roof, power driver/passenger seats, trailer tow package, navigation system, reverse camera, rear entertainment system, third seat, very clean ..... **SALE $13,900**

'11 GMC ACADIA SLT - 4 door, all wheel drive, V6, power moon roof, quad leather captains chairs, 3rd seat, reverse camera, rust free, gorgeous metallic white finish, looks brand spankin' new. ... . **SALE $8,995**

'05 DODGE DURANGO - SUV, new tires, third seat, runs good..... **SALE $4,995**

See our full inventory at *tomheffernanford.com*

SALES DEPARTMENT OPEN
Monday-Friday Until 5:30 P.M.
Saturday Until 3 P.M.
Evenings By Appointment
SERVICE DEPARTMENT OPEN
Monday-Friday 7 A.M.-5 P.M.
Saturday Until 12 Noon

Dealer #12446
PHONE 651-345-5313
TOM HEFFERNAN FORD
310 N. Lakeshore Drive Lake City
Ford Cars · Ford Trucks

DICK & SALLY'S FRAME SHOP
Dick & Sally Schurhammer
129 - 4th Grant Blvd. W.
Wabasha, MN 55981
651-565-4825
HOURS:
Mon-Fri 10 a.m.-4 p.m.
Sat 9 a.m.-Noon

FELBER & SONS ROOFING
Fully Insured
MN License #BC385222
ALL TYPES OF ROOFING
Hot Tar - Gravel - Shingles
Rubber Roofing
Dick Felber 651-380-9266
Dan Felber 507-254-0356

Quality Work... Affordable Price!!
XTREME HARDWOOD FLOORS
Installation • Sanding • Refinishing
Over 25 Years Combined Experience Personally Handling Every Job!
NWFA National Wood Floor Association Certified • Insured
Steve Domke
507-254-9489
Free Estimates

WABASHA TREE CO.
Tree Trimming & Removal
Stump Grinding
Brush Mowing
Logging & Trucking
Landscape Mulch
Land Clearing
Dennis Dick
Certified Arborist
MN-4296A
651-565-3870

LOCALLY BUILT!
YARD SHEDS
Sizes 8x8 to 12x32
THE COUNTRY BARNYARD
Portable Sheds
Gazebos
Gym Sets
ORDER TODAY!
Office: 39625 240th Ave.
Goodhue, MN
651-923-4241

FIELD DRAINAGE
• Waterways • Pattern Tiling
• Field Tile • Laser Guided
Trenton WITMER Excavating
651-380-8023

Jim Beaulieu DBA
BLUE PAINTING
• 36 Years of Experience
• Insured
• Interior & Exterior Painting
PHONE: 507-273-2844
FREE ESTIMATE
"Done Right the First Time"

BUILT TOUGH
to withstand our Midwest weather!
Protect your valuables with a quality post frame Northland building, built tough... for the north land!
50 YEAR SNOWLOAD WARRANTY!
MN Lic #BC048615
Local Sales Rep
Kyle Kovack, Hutchinson
1-800-736-4510
northlandbuildings.com
Northland Buildings Inc.
AD

GRAVES ONLINE AUCTIONS
www.gravesonlineauctions.com
Professional Auction Services
Consignment Auctions Ending Every 2 weeks
Auctions start ending 7 p.m. Sunday nights
Farm, Construction, Business, Antiques, Collectibles, Farm Toys, Vintage Toys.
Online at our Site or Yours
Experience and Product Knowledge
Don't Sell Yourself Short!
NO COMMISSION ON ITEMS SELLING OVER $1,000 PER ITEM
507-843-4141
Online Auction House is located at:
383 1st Ave. N., Mazeppa, MN 55956
Open 10 a.m. - 5 p.m. Monday-Friday
Closed Saturday - Outside Viewing Only
Sunday by Appointment
GRAVES ONLINE AUCTIONS

GARNER FARM RECORD BOOKS - the farm bookkeeping system built around the income tax forms and social security taxes, $27 per book plus tax. Available at the Lake City Graphic Office. THE GENERAC PWRcell, a solar plus battery storage system. SAVE money, reduce your reliance on the grid, prepare for power outages and power your home. Full installation services available. $0 Down Financing Option. Request a FREE, no obligation, quote today. Call 1-844-227-6176.

THE BATHROOM OF YOUR DREAMS for as little as $149/month! BCI Bath & Shower. Many options available. Quality materials & professional installation. Senior & Military Discounts Available. Limited Time Offer - FREE virtual in-home consultation now and SAVE 15%! Call Today! 1-866-513-4573.

Volunteer Opportunities

Youth Link Mentor - The Wabasha County Youth Link Mentorship Program is looking for responsible adults to help mentor youth. Men and women are matched with a youth between the ages of eight and 18 in their own community. Volunteers are asked to spend an hour or two each week for one year, away from their own home. Mentoring includes doing fun things with the youth like going fishing, hunting, going to ball games, baking cookies, doing crafts, or visiting a museum. For information contact Greg Glomski at 507-301-1902 or *wab.co.mentorship@gmail.com*.

Lions Seek Volunteers - The Lake City Lions Club is looking for additional drivers to deliver meals to Lake City residents for the Home Delivered Meals program. Drivers deliver meals weekdays starting at 4:30 p.m. The time to deliver a route in the city is less than one hour per day. Drivers deliver for the full week three times per year. For more information contact Jon Gravenish at 507-358-6901 or *jbgrav27@gmail.com*.

Group Home Volunteer - Great River Homes is seeking one-to-one volunteers and church volunteers. One-to-one volunteers provide a wide variety of activities and opportunities to individuals with developmental disabilities such as reading together, attending sporting events, attending community events, or sharing a cup of coffee together and just visiting. Church volunteers provide transportation and assistance to individuals to attend church services. Volunteers receive training and ongoing support to make their volunteer experience a successful experience. For more information on volunteer opportunities with Great River Homes, Inc., people can contact Sandra Swan at 651-345-9967.

Free to New Residents!
WELCOME
Greeting Newcomers to Southern Minnesota Communities Since 1946! Call Today!!
Receive your Welcome Packet filled with helpful civic information and gift cards from area businesses.
Welcome Services For You
Kathy & Chuck Bristol
651-345-9111

WANTED: CROP LAND to rent for 2022 planting season and beyond. Also seeking to purchase crop land. Eric and Kendra Walker, 507-261-2245. 13-1tfc

4x5 ROUND BALES of grass/alfalfa hay for sale. No rain, stored inside, $50. Phone 651-448-3165. 46-49-34-37p

LARGE ROUND BALES of second crop mixed hay for sale - $60 each, third crop - $75 each; small square bales of third crop, $4.50 each. Phone 507-753-2838. 31-34-44-47c

HARVEY'S TIRE SERVICE INC. Farm, Auto, ATV, Industrial, Truck. Most major brand tires, Interstate batteries, on-site service truck. David Harvey, 35318 County Road 15, Lake City. Ph. 651-345-5587 or 507-251-6967.

ADVERTISE YOUR SERVICE here for as little as $30/month. To learn more call The Lake City Shopper & Graphic at 651-345-3316. 27-15tfnc

GRAIN VAC FOR RENT. Reasonable rates. Also, used for filling silos. Call for availability, Dan Tipcke, 651-923-4616 or 651-764-4899, cell.

LAKE CITY TOWNHOMES & APARTMENTS
Now Taking Applications
1, 2 & 3 Bedroom
Rent based on income, no voucher required. Non-Smoking.
1109 N. High St., Lake City
PHONE: 651-345-5470
Contact:
lakecity@bergstad.com
for an application.
Equal Opportunity Housing

RIVERSIDE TOWNHOMES
Now Taking Applications
3 BR, 2 BA
Attached garage, major appliances, non-smoking, no pets. Available now.
1109 N. High St., Lake City
PHONE: 651-345-5470
Contact:
lakecity@bergstad.com
for an application.
Equal Opportunity Housing

BAUER'S STUMP REMOVAL & TREE REMOVAL, LLC
Free Estimates & Low Prices
You may be surprised at how little it may cost to be rid of it forever!
• Sod Available • Black Dirt • Clean Up
CALL TODAY! 651-345-2293

LAKE CITY RECYCLING
Serving all your Rolloff/ Dumpster needs.
Fully Licensed, Bonded & Insured
Phone: 651-345-4224
Monday - Friday • 8 A.M. - 4 P.M.
WE ALSO ACCEPT DEMOLITION DEBRIS ON WEDNESDAYS

Professional Quality Services
America's Mechanical Co.
PLUMBING
Lake City, MN
507-272-4366
FOR ALL OF YOUR RESIDENTIAL AND COMMERCIAL PLUMBING NEEDS.
• Water Leaks • Kitchen Updates
• Showers & Tubs • Bathroom Remodels



BEST OF IRELAND
12 days, departs April - October 2022
Dublin • Waterford • Cork • Killarney • Galway • Ring of Kerry • Cliffs of Moher • Sligo • Belfast • Giant's Causeway — Take the ultimate trip around the legendary Emerald Isle! Experience the magnificent sights that are the Cliffs of Moher and the Giant's Causeway, the fairytale castles of Blarney and Bunratty with our expert local driver guide.
VMT vacations
promo code N7017
1-844-690-0844
* Prices are per person based on double occupancy plus $2-99 in taxes & fees. Single supplement and seasonal surcharges may apply. Add-on airfare available. Offers apply to new bookings only, made by 3/31/22. Other terms & conditions may apply. Ask your Travel Consultant for details.

GENERAC
Prepare for power outages with a Generac home standby generator
REQUEST A FREE QUOTE!
651-927-3341
FREE
7-Year Extended Warranty*
A $695 Value!
Limited Time Offer – Call for Details
Special Financing Available
Subject to Credit Approval
*To qualify, consumers must request a quote, purchase, install and activate the generator with a participating dealer. Call for a full list of terms and conditions.



Build Your Business
Advertise in the Lake City Shopper & Graphic
Call 651-345-3316 today!

Lake City Fresh Market

310 South Lakeshore Drive • Lake City, Minnesota

Nature's Best Dry Cleaning is here!

CONVENIENT STORE HOURS:
7am to 9pm Mon - Sun
Phone: 651-345-5347
Fax: 651-345-3700

We Provide These Extra Services In Addition To Our Great Prices!
• ATM Machine • Fax Machine • Copy Machine • Dry Cleaning • Stamps • Carpet Cleaner • Store Gift Cards
• • WE RESERVE THE RIGHT TO LIMIT QUANTITIES • •
FULL SERVICE CARRY OUTS!
Find us online: freshmarketmn.com

PRICES VALID TUESDAY THRU MONDAY

JAN 2022	4	5	6	7	8	9	10

















Fresh Quality Meat

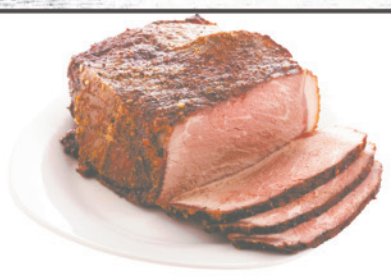

USDA Choice
Boneless Angus Beef
Sirloin Tip Roast or Steak
$4.99 Lb.



Tender Lean
Pork Shoulder Steak
$1.99 Lb.



Tender Lean
Pork Shoulder Roast
$1.79 Lb.



John Morrell
Sliced Bacon
12 Oz. Package
$4.99



Johnsonville
Assorted Sausage
Smoked Rope Sausage, Smoked Brats or Chicken Sausage • 12-14 Oz. Package
$3.99



Oscar Mayer
Beef or Cheese Hot Dogs
14-16 Oz. Package
$4.99



Oscar Mayer
Deli Shaved Lunch Meats
7-9 Oz. Package
$4.49



Claussen Pickles
20-32 Oz. Jar
$3.99



Open Acres
Cooked Shrimp
41/50 Ct. - 16 Oz.
or Raw Shrimp
16/20 Ct. - 16 Oz.
$8.99

Pop Specials



Coke Products
6 Pack .5 Liter Bottles
4/$12



7•Up or A&W Products
6 Pack .5 Liter Bottles
4/$11



Body Armor
16 Oz. Bottles
2/$3

Liquor Savings



Layer Cake
750 ml Bottle
$14.99

Ron Diaz Rum
1.75 Liter Bottle..... **$17.99**

UV Blue Vodka
1 Liter Bottle..... **$9.99**

Coors Light
24 Pack Cans **$18.99**

Fresh Quality Produce



Fresh
Blueberries
1 Pint Container
2/$5



Washington
Apples
Braeburn, Fuji, Gala or Granny Smith
$1.29 Lb.



Fresh
Sweet Onions
99¢ Lb.



Open Acres
Russet Potatoes
5 Lb. Bag
2/$4



Capari
Tomatoes
16 Oz. Package
2/$6



Romaine Hearts
3 Count Package
2/$6



Navel Oranges
5/$5



Green Peppers
89¢



Seedless
Cucumbers
Each..... **3/$5**



Fresh
Mangoes
Each..... **5/$5**



Fresh
Celery
Each..... **$1.69**

Dairy & Frozen Deals



Our Family
Sour Cream
24 Oz. Package
$1.99



Coffee-Mate
Coffee Creamer
32 Oz. Bottle
2/$7



Our Family
Ravioli
24 Oz. Package
$2.99



Our Family
Potatoes
24-32 Oz. Package
2/$5



Ore Ida
Just Crack an Egg
3 Oz. Container
2/$4



Land O Lakes
Chocolate Milk
Half Gallon
$1.99



Stouffers
Flatbread Pizza
11-12 Oz. Package
$2.49



Lean Cuisine
Frozen Meals
7-11 Oz. Package
5/$10

Grocery Savings



Our Family
Chocolate Chips
11.5-12 Oz. Package
2/$4



Our Family
Spaghetti or Elbow Macaroni
16 Oz. Package
99¢



Our Family
Pasta Sauce
24 Oz. Jar
3/$4



Our Family
All Purpose Flour
5 Lb. Bag
2/$4



Our Family
Juice Blends
Apple Raspberry, Apple Kiwi Strawberry, Apple Cherry or Apple Cocktail Juice • 64 Oz.
$1.89



Nature Valley
Granola Bars
7.4-8.4 Oz. Package
3/$8



Our Family
Instant Oatmeal
12.3-15 Oz. Package
$1.99



Lay's
Potato Chips
5.8 Oz. Bag
2/$6



Nestle
Splash Water
6 Pack Bottles
4/$5



Our Family
Pancake Syrup
24 Oz. Bottle
$2.29



Our Family
Pancake Mix
32 Oz. Package
$1.99



Old Dutch
Restaurante Tortilla Chips
Bag
2/$6



Chicken of the Sea
Chunk Light Tuna
5 Oz. Can
10/$10



Malt-O-Meal
Breakfast Cereal
18-27.4 Oz. Bag
$3.99



Our Family
Chicken Broth
32 Oz. Package
$1.59



Cottonelle
Bath Tissue
12 Roll Package
$14.99



Our Family
Paper Towels
6 Roll Package
$5.99



Contigo
Coffee Mugs
16 Oz. Package
$4.99



Top Care
Hand Sanitizer Spray
5.5 Oz. Bottle
2/$1

WHILE SUPPLIES LAST

Deli & Bakery Buys



Bakery Fresh
Strudel Bites
18 Count
$3.49



Bakery Fresh
Bagels
5 Count Package
$3.49

Deli Fresh
Jalapeno Popper Pasta
$4.99 Lb.

Deli Fresh
Fried Chicken
8 Piece
$8.99

Bakery Fresh
Hot Dog Buns
8 Count Package
$2.19

Bakery Fresh
Cracked Wheat Bread
Each
$2.99

Superior Select
Cheese Balls
8 Oz. Package
$2.99

Sweet Pepper Slaw
$3.99 Lb.

Sabra Hummus or Pretzel Crisps
Selected Varieties
Package
2/$6