The Lake City Shopper

ADVERTISING DEADLINE!
The deadline for ALL advertising for The Shopper is now 2 P.M. on Thursday

Published by The Lake City Graphic
651-345-3316 • *ads@lakecitygraphic.com*

Guaranteed Over 8,000 Circulation
Vol. 62 - No. 48 • Tuesday, January 17, 2023

111 SOUTH 8TH STREET • P.O. BOX 469, LAKE CITY, MINNESOTA 55041-0469

Presorted Standard
U.S. POSTAGE
PAID
Lake City, MN 55041
Permit No. 33

Quality Work... Affordable Price!!
XTREME HARDWOOD FLOORS
Installation • Sanding • Refinishing
Over 25 Years Combined Experience
Personally Handling Every Job!
National Wood Floor Association Certified • Insured
Steve Domke
507-254-9489
Free Estimates

Leland's Appliance Repair
Fast Reliable Service
All major household appliances serviced
507-399-1303
Wabasha, MN

THE BAKE SHOPPE
"Just" Like Grandmas
TUESDAY 8:30 - 5:30
WED-FRI 8:30 - 4:30
SATURDAY 8:30 - 1:30
Baked Goods, Bulk Foods, Gifts, and more!
SOFT PRETZELS
1ST SATURDAY OF EVERY MONTH
FRESH DONUTS
2ND, 3RD, & 4TH SATURDAYS
307 2nd Street, Goodhue, MN 55027
651- 923- 5623

BINGO & MEAT RAFFLE
SATURDAY, JAN. 21
Bingo Starts at 2 p.m.
FOOD SPECIALS
Meat Raffle 5:30 p.m. - ?
Bingo & Meat Raffle Sponsored by Wells Creek Riders Snowmobile Club
PORT 104 Est.2010 Lake City, Mn
BAR • GRILL & BOWLING
104 N. Washington St.
Lake City, MN 651-345-2324

FIREWOOD FOR SALE - $15 per pickup load. Fresh fallen birch and Aspen; 3-12" dia. You cut to length at pile; easy loading. 651-345-6122. 20-8tfc

SMITTY'S MARINE has new aluminum utility trailers for sale. 1705 N. Oak St., Lake City. Ph. 651-345-3990. 43-31tfc

WANTED: All types of junk vehicles — cars, trucks, pick ups, etc. Also, roll-off boxes available for scrap metal. Poncelet Metals Auto. Joe and Dan Poncelet. Ph. 651-923-4074. 33-21tfc

HARVEY'S TIRE SERVICE INC. Farm, Auto, ATV, Industrial, Truck. Most major brand tires, Interstate batteries, on-site service truck. David Harvey, 35318 County Road 15, Lake City. Ph. 651-345-5587 or 507-251-6967. 52-40tfc

ADVERTISE YOUR SERVICE here for as little as $30/month. To learn more call The Lake City Shopper & Graphic at 651-345-3316. 27-15tfnc

GRAIN VAC FOR RENT. Reasonable rates. Also, used for filling silos. Call for availability, Dan Tipcke, 651-923-4616 or 651-764-4899, cell. 33-46tfc

FIREWOOD FOR SALE - oak, elm, cherry. $100/pickup load. Free delivery within 25 miles of Lake City. Phone 507-358-0622. 48-36tfc

5%-15% OFF ALL CARPORTS & GARAGES ordered for spring! Quality yard shed sales! All buildings include construction, painting and delivered free! Wacouta Motors, 651-388-8138. 47-49-35-37p

LEONARD ENTERPRISES
offering these complete contracting services:
- New Housing • Garages
- Remodeling/Additions
- Roofing • Cement Work
- Concrete Coloring & Stamping
- Pole Sheds • Free Stall Barns

FREE ESTIMATES
25 YEARS OF EXPERIENCE
CALL MARK AT 507-273-2738
MN Contractors License #20233340 Insured
Lake City Chamber of Commerce Member

SNOW REMOVAL SERVICES
Driveways & Sidewalks
Lake City Area
Reincke's Rustics
Call or Text Tim at 651-764-0501

LEGION/VFW AUXILIARY

BINGO

SATURDAY, JAN. 21
Lunch: 12 Noon
Bingo Starts: 1 PM

Upcoming Bingo Dates:
Saturdays:
Feb. 4, 18, 25 & March 4
Sunday: Jan. 29

VFW Clubrooms
115 N. Franklin St.
Lake City

Even After Your Closing, Our Service Doesn't Stop.

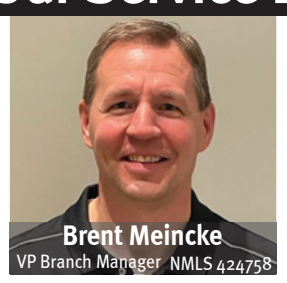



Let Us Help You Finance — and Service Your Mortgage. Call Us at (651) 345-3311.
Equal Housing Lender, NMLS 411255
ALLIANCE BANK
Apply Online at www.alliancebanks.com • 105 E. Lyon Ave, Lake City

LAKE CITY FOOD SHELF

600 South 8th Street

Hours of Operation:
Tuesday 1 P.M. - 3 P.M.
Thursday 9 A.M. - 11 A.M.
2nd & 4th Saturdays
9 A.M. - 11 A.M.

Contact:
Phone: 651-345-5888
Email:
lakecityfoodshelf@gmail.com

The Wabasha County Veteran Service Office understands the many issues veterans and their families face on a daily basis. We provide support and assistance to veterans seeking information about VA benefits and programs, as well as, state and local veterans benefits. These benefits include VA healthcare, service-connected disability compensation, VA pension, VA education, and VA burial benefits. We are located inside the Criminal Justice Center in Wabasha or you can call us at (651) 565-3864.

www.co.wabasha.mn.us/departments/veterans_services/index.php

www.facebook.com/wabashavets/

Veterans Linkage Line your link to experts
minnesotaveteran.org | 1-888-LinkVet (546-5838)

Swan ltd. Jewelers

I have had the privilege of serving Lake City and the surrounding area for 35 years as your jeweler. We are grateful for the friendships we have made during those years, the trust you placed in us to repair and create your most treasured jewelry, to be a part of the special occasions in your lives. It was an honor to serve the community in other areas as well - Lake City Fire Department, Lions Club and Lake City Chamber of Commerce.

Thank you
for giving us a chance as new business owners all those years ago.

We hope you will extend a warm welcome to the new owners as you did to our family.

- Steve and Sandy Swan

HOME IMPROVEMENT PROJECTS?



FREE ESTIMATES!
FINANCING AVAILABLE

NEW IMAGE
SIDING & WINDOWS
MN LIC. # 636678 / WI LIC. # 1244686
Locally owned and operated!

We are working and installing siding and windows throughout the winter – so give us a call TODAY!

Serving Eastern Minnesota & Western Wisconsin
651-345-2542 | 715-425-9768

$2,000 OFF a complete Home Siding Project.
Coupon good on new quotes agreed to before **Feb. 10, 2023.**

Angie's list
Ask About ENERGY STAR
BBB ACCREDITED BUSINESS A+

newimagesidingandwindows.com



Phil's Grocery List
- ✔ Work Hard
- ✔ Create Local Jobs
- ✔ Support Local Businesses
- ✔ Support Local Clubs and Organizations
- ✔ Support Local Schools & Churches
- ✔ Support the Local Food Shelf
- ✔ Volunteer
- ✔ Give Back to the Community

Enjoy Retirement!

Best Wishes From The Shopper & Graphic Staff



MAZEPPA AREA FOOD SHELF
239 1ST AVE. NORTH
HOURS OF OPERATION
2nd Thursday
9-11 AM & 3:30-5:30 PM
4th Thursday
3:30 - 5:30 PM
4th Saturday
8:30-10:30 AM
Serving Mazeppa, Bellechester, Zumbro Falls Area
mazeppafoodshelf@gmail.com

FEILS OIL CO., INC.
PLAINVIEW, MN • WABASHA, MN • PEPIN, WI
ZUMBRO FALLS, MN • MAZEPPA, MN
GOODHUE, MN
Gasoline Diesel Fuel Fuel Oil
Kerosene Oil Grease
Propane
for all of your
FARM and HOME FUEL NEEDS
Zumbro Falls - Mazeppa
Plainview - Wabasha
507-534-2020
1-800-836-5752
Please Place Saturday Orders before 12 Noon.
Thanks for Your Cooperation.
bp

MANTHEI Septic Service
507-753-2408
507-273-1999

Lake City, MN
• We Install Lift Pumps
• Opening Sewer Lines
• Tank Finder

CITY OF LAKE CITY
City of Lake City Boards & Commissions Vacancies
The City of Lake City seeks dynamic individuals to serve on various boards and commissions.
You must live in City limits to be considered for appointment.
Current vacancies are: Library, Ambulance, Environmental, Charter & Heritage Preservation Commissions as well as the newly combined board of Public Safety and Street/Parks.
Please go the city website at *www.ci.lake-city.mn.us* or pick up an application at City Hall.
Any questions please contact the Kari Schreck, City Clerk at *kschreck@ci.lake-city.mn.us* or 651-345-6812.

HELP WANTED
Machine Op
Saw Cutting
Spotwelding
APPLY IN PERSON AT:
THOMAS INDUSTRIES
211 Industrial Court
Wabasha, MN 55981
651-565-3395

Consumer Cellular®


Off First Month of New Service!
USE PROMO CODE: GZ590
CALL CONSUMER CELLULAR 877-757-0867
© 2023 Consumer Cellular Inc. Terms and Conditions subject to change. New service activation on approved credit. Cellular service is not available in all areas and is subject to system limitations. For promo details please call 877-757-0867



Celebrating 125 years
of caring for the community
It all started in 1898 when three Sisters of the Sorrowful Mother answered the plea to establish a hospital in Wabasha. So began our rich history of caring for the community. Many things have changed over the years, including our name. But our commitment to providing the best care to the community has not wavered.
We are thrilled to celebrate this 125-year anniversary as a member of Gundersen Health System, who shares our commitment to quality care, close to home. Join us throughout the year as we celebrate this milestone.
Celebrating 125 YEARS 1898–2023
Celebrating our past to inspire our future
GUNDERSEN ST. ELIZABETH'S HOSPITAL AND CLINICS
GUNDERSEN ST. ELIZABETH'S HOSPITAL AND CLINICS

DRIVERS! OTR/Local drivers wanted for dedicated routes. Earn 61-66+ cents per mile (on ALL odometer miles), plus distance premiums and stop pay, and/or $28-32+ per hour. With regular weekly/nightly home time, get your rest at home, not on the road. Earn paid health and life insurance, fully vested 401(k) with employer match, generous vacation and holiday pay, and performance and distance bonus opportunities with Wylie Wilson Trucking. Apply at 651-388-7979 or *wyliewilsontrucking.com/drive-for-us*. 47-49-35-37c

LOOKING FOR PART TIME WAITRESS/WAITER, Tuesday, Wednesday, Thursday, 6 a.m. to 2 p.m. at Delila's in Zumbro Falls. Apply in person or call 352-226-3744. 33-46tfc

AUGIE'S TRUCKING has immediate openings for full and part time, day and night shift Class A drivers. Call Augie for more details. 651-238-1490. 29-42tfc

HELP WANTED for fall projects and general household maintenance jobs. Phone 507-517-1963. 32-20tfc

CONSTRUCTION HELP WANTED - full time work. Phone 651-492-3827 after 6 p.m. 37-40tfc

JOHN'S LAWN SERVICE - Don't bust your butt, let John give you a cut! Low rates on **SNOW PLOWING & SNOW BLOWING**, lawn cutting, brush mowing. Phone 651-448-3688. 35-46-48-7c

PREVENT RUST from ruining your vehicle. I'll apply a rust-stop protective coating to your vehicle (new or old, rusty or not). Uffda Undercoating - 507-273-2004. 47-35tfc

ARE YOU OVERWHELMED with your space? Do you need help with decluttering and organizing? If so, I can help. Call Tricia for a free consultation (651) 380-4691. Gift certificates available. I can help you find PEACE in your SPACE again. 41-48-29-36c

#1 HOUSECLEANING - Looking to clean your home. 14 years of experience, free estimates. Please call 763-439-9796. 25-38tfc

"Empowering you to live your best life!" - Chakra Balancing, Intuitive Energy Healing & Sound Healing. Healing your life from surviving to thriving, check out my website *MVRhealing.com* or call to set up your appointment 651-380-8465 Maria Voorhees-Reincke.

LAKE CITY APPLIANCE AND VIDEO. Your full service hometown appliance store. General Electric, Hotpoint and Haier dealer. Area's largest video library. TV-DVD-VCR. Open 9 a.m.-5 p.m. Monday through Friday, 9 a.m.-4 p.m. Saturday, closed Sundays. 112 S. Lakeshore Dr., Lake City. Ph. 651-345-3024. 48-36c

AUTO GLASS REPLACEMENT: Auto Glass Master provides you with over 30 years of service in the auto glass industry servicing all of your auto glass needs "One Call Does It ALL!" Ph. 651-345-0126. 48-36c

BAUER'S STUMP REMOVAL and TREE REMOVAL, LLC - Fast, courteous service, free estimates & low prices. Sod available, black dirt, clean up. Call today, 651-345-2293.

DRIVER WANTED
Part Time
Monday thru Saturday
Must pass background check.
Must have clean driver record and pass DOT physical.
Call
507-272-4901
if interested.
VANTASTIC TRANSIT
Non-Emergency Medical Transport

TRUCK DRIVER NEEDED
CDL Required, company paid health card.
LOCAL RUN!
Home nightly.
Monday-Friday.
Lake City Recycling
651-345-4224

GARNER FARM RECORD BOOKS - the farm bookkeeping system built around the income tax forms and social security taxes, $27 per book plus tax. Available at the Lake City Graphic Office.

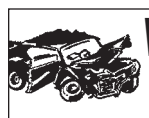
WANTED
JUNK CARS & OLD IRON
Will Pick Up • Call Day or Night!
PHONE 507-753-2380
MILLVILLE AUTO SALVAGE

River Oaks at Lake Pepin
Come join our team at River Oaks at Lake Pepin.
River Oaks at Lake Pepin
We are currently hiring full-time and part-time Resident Assistants, Nursing Assistants and TMAs at our Lake City location.
Hire bonus potential to $5,000.
We are seeking Resident Assistants (RA), Nursing Assistants (CNA) and Trained Medication Aides (TMA) to join our team at our assisted living facility! You will work alongside other professionals to provide exceptional care to our residents.
We are currently looking for full-time and part-time employees for all shifts. Please join our team as we serve our residents with a commitment to compassion, excellence, and innovation.
Responsibilities:
- Assist the nurse to provide ongoing patient care
- Ensure residents maintain physical, mental, and dietary health
- Communicate resident health status to other medical personnel
- Medication administration and set up
- Resident documentation

Qualifications:
- Previous experience in patient care or other medical fields preferred but not necessary
- Experience with medication administration preferred but not necessary
- Basic knowledge of medical terminology preferred
- Ability to build rapport with residents
- Excellent written and verbal communication skills

Pay Scale: Up to $20 per hour.
Hayley Solis, LALD Administrator, River Oaks at Lake Pepin
815 N. High St., Lake City, MN 55041
Ph. 651-345-2713 • Fax 651-345-5336
Email: *solis.hayley@riveroaksmn.com*

CITY OF LAKE CITY
FULL TIME PARAMEDIC POSITION
Lake City Ambulance is currently seeking a NREMT and MN EMSRB certified Paramedic to join a progressive ALS Ambulance service in SE Minnesota. The city of Lake City is located 65 miles south of the Twin Cities on the Mississippi River and Beautiful Lake Pepin. Lake City Ambulance Service is a Part Time ALS service that runs approximately 1600 calls annually. Full Time Paramedics are required to work 40 hours a week, typically one 24 and one 16 hour shift per week. Overtime opportunities are available, but not built into the shift scheduling. The benefit package includes MN PERA Retirement, Health, Vision, Dental Insurance, and $10,000 in Life Insurance of city paid premiums with an option to purchase more. Benefits also include holiday pay annual payout, and paid continuing education opportunities such as Critical Care Certification. Starting Pay is $29.24/Hr. Candidates must possess a High School Diploma or equivalent, Current NREMT and MN EMSRB Paramedic Licensure, Current AHA ACLS, PALS, and CPR certification. Prior field experience and an associate's degree is preferred but not required.
Applications can be found at *http://ci.lake-city.mn.us/* under general employment. Applications can be submitted via email, fax, mail, or in person. No phone calls please.
Submit resume, letter of interest, and completed job application by January 25, 2023, 4:30 p.m. to:
Kari Schreck, City Clerk
kschreck@ci.lake-city.mn.us
205 W. Center Street
Lake City, MN 55041
Fax Number: 651-345-6815
Attn: Full-Time Paramedic Position

Employees matter
Ebenezer cares
The Care Center at Mayo Clinic Health System in Lake City, managed by Ebenezer, has a family tradition and atmosphere where we take pride in providing quality living environments for our community. 500 West Grant Street, Lake City, MN 55041.
Nurses
• FT & PT evenings and nights, 8 & 12 hour shifts available. **FT bonus is $2000 and PT bonus is $1000.** Casual Nurse openings. New wage, additional pay for experience.
Nursing Assistants
• FT & PT nights, 10 p.m.-6 a.m., FT & PT evenings, 2-10 p.m. or 6-10 p.m., FT & PT days, 6 a.m.-2 p.m. or 6-10 a.m. **FT bonus is $2000 and PT bonus is $1000.** New wage, additional pay for experience plus .75 shift differential for evenings, $1.25 for nights. Shifts include every other weekend and holiday. If qualified, non-certified applicant can start as a hospitality aide with the opportunity for facility paid nursing assistant training. Scholarships available.
Pre Certified Nursing Assistant/Hospitality Aides
Looking for individuals who are interested in meaningful work as a nursing assistant. If interested or if you want more information please contact Kelly or Ashley at 651-345-1140.
Dietary Assistant
• Casual day hours.
EXCELLENT BENEFITS:
BENEFIT ELIGIBILITY STARTING AT 48 HOURS PER PAY PERIOD FOR ALL POSITIONS.
Our benefit package offers multiple quality choices for health, dental, vision, life and disability insurance. We are now offering health and dental insurance to PT employees and pet insurance is now available for all employees. Pre-tax spending accounts, paid personal leave, holidays, extended illness bank, 401K up to 5% match, employees assistance and health club discounts. For LPN's and nursing assistants wanting to grow with us we offer over $40,000 in scholarships yearly.
Over $40,000 in scholarships given!
We are looking for individuals who share our values of Dignity, Integrity, Service and Compassion.
PLEASE APPLY AT:
https://ebenezer-fairview.icims.com/jobs/
If you need help applying on line, stop in at the care center Monday—Friday 8 a.m.-4 p.m.
ON-SITE INTERVIEWS
Tuesdays & Thursdays 8 a.m. - 4 p.m.
EOE/AA Employer
EBENEZER
Part of Fairview Health Services

DEADLINES

In order to meet our press and delivery schedules, we ask for your cooperation in having your advertising and news copy into the Graphic office by the following deadlines.

Lake City Shopper (Tuesday Publication)
Display Advertising Deadline . . . . . Thursday, 2 p.m.
Classified Advertising Deadline . . . Thursday, 2 p.m.

Lake City Graphic (Thursday Publication)
News Deadline . . . . . Monday - 10 a.m.
Display Advertising Deadline . . . . Monday - 10 a.m.
Classified Advertising Deadline . . Monday - 10 a.m.

If you have a request for a photograph to be taken for the newspaper, please call our office at least 24 hours in advance. Thank you.

Lake City Graphic

111 South 8th St. • Lake City, MN 55041
Phone 651-345-3316 • Fax 651-345-4200
News email: *news@lakecitygraphic.com*
Advertising email: *ads@lakecitygraphic.com*

Office hours are Monday and Tuesday, 8 a.m. - 4 p.m.
Wednesday, Thursday and Friday, 8 a.m. - 3 p.m.
An after hours drop box is located at the front of the building.

HUETTL'S
LOCKER & DRESSING PLANT
Hwy. 61 & 63 No. - Lake City

Like Us on Facebook!
Advertised Specials Good through Tuesday, January 24, 2023.

Special of the Week....
EXTRA LEAN - FROZEN
1#, 1 1/2# & 2# PKGS.
GROUND BEEF.... $4.49 lb.

FILLET OF SIRLOIN ..... $7.69 lb.
BONELESS **PORK LOINS** ..... $3.59 lb.
CHICKEN DRUMSTICKS ..... 99¢ lb.
CHICKEN LEG QUARTERS ..... 99¢ lb.
BONELESS - SKINLESS **CHICKEN THIGHS** ..... $1.99 lb.

FREE DELIVERY TO ELDERLY & SHUT-INS ON FRIDAYS
"Please have $10 minimum orders"
Monday through Friday: 8:30 A.M. - 5 P.M. Saturday: 8 A.M. - Noon
FOOD STAMPS ARE ACCEPTED
Butchering Tuesdays & Fridays
Hogs, Beef, Lamb, Goats • U.S.D.A. Inspected
PHONE 651-345-3424

BUSINESS and SERVICE DIRECTORY

BEAR VALLEY LIVESTOCK SERVICES
Custom Cattle Chute Work Since 2021
Implant • Vaccinate • Dehorn • Castrate
McKell Lemmerman • 507-884-0039

BEAR VALLEY LAND MANAGEMENT
FORESTRY MULCHING
PROPERTY CLEAN UP • LAND CLEARING
Call Tyler for Free Estimates 651-747-7231

A TO Z POWER WASHING
Siding, Driveways, Decks, Boats, Gutters, Frozen Sewer Lines, Ice Dams & MORE!
Jim Borgschatz, Owner • 507-259-5265
Email: *info@azpowerwashing.net • azpowerwashing.net*

America's Mechanical Co. - PLUMBING
Water Leaks • Kitchen Updates • Showers & Tubs • Bathroom Remodels
507-272-4366 - Lake City, MN
For all of your residential and commercial plumbing needs.

RON SHERIDAN · www.drsquarefoot.com · 651-246-4146
Real Estate Auctions - Live or Sealed Bid - #25-33
Certified Appraisals - Personal Property - #08404
The Best Fertilizer for Land is the Footprint of the Owner

EAGLE EXCAVATING AND SEPTIC
Installation • Replacement • Septic Repair • Basement • Sewer, Water Hook-ups
Licensed - Insured - Bonded
507-951-5356 Kevin Funk 507-273-2497

RYAN REPAIR, INC.
YOUR LOCAL INDEPENDENT TIRE ONE DEALER
Auto & Truck Service Professionals You Can Trust
511 S. 8th St., Lake City • 651-345-4790

ATKINSON CONSTRUCTION
Of Oak Center Inc.
Craig & Jake Atkinson • Excavating and Grading Contractor
Office: 507-753-2180 • Cell: 507-273-2489 *507-251-8150

JASON YORDE CONSTRUCTION LLC
New Construction • Remodeling • Decks • Framing • Siding • Roofing
30472 Homer Court, Frontenac, MN 55026
651-380-4916 • *jasonyorde@ymail.com* • Lic #BC654019

POWDER COATING SOLUTIONS, INC.
Blasting and Coating Specialists
1115 N. 7th Street • Lake City, MN 55041 • Phone: 651-345-7507
www.powdercoatingmn.com

Bucky Adams' VALLEY BODYWERX
Professional Auto Body Services • Collision Repair • Auto Glass
507-753-2918 • 1-888-550-3368 • Zumbro Falls, MN
Get more value from the BUCK!

GARTNER LAW OFFICE, LTD.
Philip A. Gartner, Attorney at Law
120 W. Center Street • Lake City
Phone 651-345-3308

RIPLEY DENTAL
DR. REBECCA RIPLEY
113 W. Center • Lake City
Phone 651-345-3335

This Space Available For Your Listing
Call 651-345-3316 To List Your Service

SWEET STITCHES. Alterations and sewing. Also making masks. 25 years experience. Lake City. Call Deborah 651-380-9507. We will deliver! 5-18tfc

Valley Video Productions VHS FAMILY MEMORIES. Have your old movies, slides or photos and video tapes transferred to DVD. Call Valley Video Productions in Lake City at 651-345-3423. 18-31tfc

ANTIQUES. I buy, sell, strip, repair, refinish antique furniture. We also buy collectibles. Call Randy for estimates. 30+ years experience. Ph. 507-990-4291, Lake City. 5-6-45-45p (3.22 12 mo)

BEAR VALLEY FLOORING is ready for your next flooring project. We sell carpet, vinyl, and the awesome luxury vinyl plank at a very reasonable price. From start to finish, new construction or existing. Call Dan for an appointment at 507-208-2289. Have a great day! 40-28tfc

JEREMY SOMMER FIREWOOD • Bulk and Bundled Firewood • Custom Firewood • Tree Trimming and Removal • Brush Chipping • Stump Grinding and Clean-up • Chain Saw Sharpening. Free Estimates. Insured. Ph. 651-764-0619. 31-19tfc



TRAVIS COYLE PAINTING LLC. Interior and exterior, commercial, industrial. Fully insured. Free Estimates. Call or text 651-380-9541. 22-10tfc



PROFESSIONAL ALL BREED DOG GROOMING. Call for appointment. Gerken's Town & Country, 801 W. Lyon Ave., Lake City or call 651-345-6362. 43-31tfc



WELLS CREEK BOARDING KENNELS, 28642 Lehrbach Rd. in Red Wing. Pet boarding and day care for your pet(s). Heated and air conditioned with plenty of TLC for every pet. Call Audrey at 651-388-8908. 4-44tfc

ADVERTISE YOUR SERVICE here for as little as $30/month. To learn more call The Lake City Shopper & Graphic at 651-345-3316. 27-15tfnc

IF IT NEEDS CLEANING - Call Lynn - she'll clean anything. Ph. 608-248-2681, after 5 p.m., or 715-495-4949, cell. 8-48tfc

WOMEN'S CENTER 24 hour crisis. Ph. 651-385-8600 for safe housing, advocacy and resources. 8-21tfc

ONE BEDROOM APARTMENT for rent in duplex in the country near Lake City. Very good condition. No pets. $650/month. Snow plowing, lawn mowing, water and sewer included in rent. Available now. Pictures on Craigslist under Apartments & Housing. Phone 507-951-3545. 30-18tfc

32'x13' HEATED WORKSHOP or storage space for rent. Located in country near Lake City. Water available. Pictures on Craigslist under parking and storage. $240 per month. Available now! Phone 507-951-3545. 36-24tfc

WANTED: CROPLAND TO RENT for 2023+. Conservation-minded (references available). Cash or flex lease options. Please call Matt Miller at 507-272-2342. 29-42tfc

WABASHA TREE CO.
Tree Trimming & Removal
Stump Grinding
Brush Mowing
Logging & Trucking
Landscape Mulch
Land Clearing
CERTIFIED ARBORIST ISA
Dennis Dick
Certified Arborist
MN-4296A
651-565-3870

For *FAST* results, advertise in the CLASSIFIEDS.



Call 651-345-3316 to place your classified ad today!

WOULD LIKE TO RENT crop land for 2023 and beyond. Matthew Kehren and sons, 651-764-2065. 37-25tfc

WANTED: CROP LAND to rent for 2023 planting season and beyond. Also seeking to purchase crop land. Eric and Kendra Walker, 651-448-6473. 13-1tfc

MOBILE HOME LOTS FOR RENT. Edge of Town Mobile Home Park has newly built lots available now. Ph. 651-345-2309 or 651-565-2889. 32-20tfc

PRIME LAKE CITY BUILDING FOR SALE, 122 W. Center St. Main floor office space. Two apartments overlooking Patton Park. Full basement. Double garage. $279,900. Ph. 651-345-4477. 27-40tfc

LAKE PEPIN – Rare Bluff-top, lake view parcels from $80k. 4 miles to Lake City. *lakepepinhomesites.com*. Buyer's agent welcome. Ph. 651-345-6122. 20-8tfc

THANK YOU TO ST. JUDE for favors received. 48-36p

VIEW LEGAL NOTICES appearing in the *Lake City Graphic* free online at *www.lakecitygraphic.com* - click on the LEGAL NOTICES tab.

FELBER & SONS ROOFING
Fully Insured
MN License #BC385222
ALL TYPES OF ROOFING
Hot Tar - Gravel - Shingles
Rubber Roofing
Dick Felber 651-380-9266
Dan Felber 507-254-0356

QuickBooks Solutions Available
JackHarvey LLC CPAs
Jolene Harvey, CPA Michael Oliver, CPA
Plainview, MN

We are looking for business owners who want more out of QuickBooks so they can build business value. We can help.

Call for a **free** QuickBooks Appraisal.
1-800-788-6490

JAKE DAVIDSON PAINTING, LLC
Residential & Commercial
Interior & Exterior
Woodwork Finishing
Wallpaper Removal
Sheetrock Taping & Texturing
651-380-2703

KT Bee Creations
Custom Apparel Printing, Embroidery, Design & More
Contact Katie today:
507.208.1066
katiebee228@gmail.com
31786 Maple Court
Lake City, Minnesota

Let's talk fence
Alpacas, Apples, Beef Cattle, Bison, Deer, Dairy Cattle, Dogs, Elk, Gardens, Goats, Gorillas, Grapes, Horses, Lions, Llamas, Ostriches, Raccoons, Sheep, Trout, Tigers, Yaks
KFENCE
62411 386th Ave., Zumbro Falls, MN
Phone 507-753-2943 • www.kfence.com
Free Estimates • Free Catalogs

SMITTY'S CAN SERVICE
your Polaris Sportsman ATVs and Ranger UTVs
PHONE 651-345-3990
SMITTY'S MARINE
1705 N. Oak St., Lake City

New year... New Building!
HUGE DISCOUNTS STILL AVAILABLE!
Hurry! Limited offer!
If your site is ready, you can get on our build schedule.



MN Lic #BC048615 IA Lic C088675
50 YEAR SNOWLOAD WARRANTY!
Northland Buildings Inc.
Local Sales Rep
Kyle Kovack
Winthrop, MN
RN AD
1-800-736-4510 northlandbuildings.com

BIG TIRE EVENT



Tired of Slipping & Sliding Around
Now is the time to buy a safe, new set of tires for winter driving.

Purchase a set of four new tires at Tom Heffernan Ford and receive a
$70-$100 mail-in rebate
on select brands.
Hurry, offer ends January 31, 2023!

PHONE 651-345-5313
TOM HEFFERNAN FORD
310 N. Lakeshore Drive Lake City
Ford Cars · Ford Trucks
SERVICE DEPARTMENT OPEN
Monday-Friday 7 A.M.-5 P.M.; Saturday 8 A.M. - Noon

WINTER SPECIALS

'20 DODGE REGULAR CAB PICKUP - 4x2, reverse camera, V6, automatic transmission, air, trailer tow package, box liner, box cover, running boards, looks and runs show floor new..... **SALE PRICED!**

'19 FORD EDGE SEL - all wheel drive, only 20,000 actual miles, Ford program vehicle, Eco Boost engine, blind spot info system, heated leather seats, heated steering wheel, remote start, reverse camera, SOS post crash system, Ford Co-Pilot assist, navigation system, hands free foot activated lift gate, panoramic vista moon roof, trailer tow package, 18" aluminum wheels and more. Gorgeous dark green finish . ..... **SALE PRICED!**

'15 FORD F150 KING RANCH CREW CAB - 4 door, 4x4, Eco Boost 3.5 V6, power sun roof, blind spot monitoring system, lane departure warning system, collision avoidance system, bedliner, fiberglass SOLD w package, limited slip rear end, FX4 off-road package, remote start, navigation system, reverse camera, hot and cold seats, hot steering wheel, front camera, loaded with every accessory, show floor new, only 100,000 miles..... **SALE PRICED!**

'20 FORD ESCAPE SE - 4 door, all wheel drive, only 16,000 actual miles, lane departure warning system, hot seats, power seats, cross traffic alert system, lane keeping system, navigation system, reverse camera, blind spot monitoring system, co-pilot assist, show floor new, gorgeous magnetic gray finish ..... **SALE PRICED!**

'19 FORD EDGE SEL - front wheel drive, only 27,000 actual miles, one owner, hot steering wheel, foot activated lift gate, remote start, lane keeping system, reverse camera, BLIS system, hot seats, leather, show floor new, sold and serviced by us since new, remaining factory warrany..... **SALE PRICED!**

'16 JEEP RENEGADE SPORT - 4 door, 48,000 actual miles, reverse camera, remote start, black aluminum wheels, striking Omaha orange finish, must see to appreciate..... **SALE PRICED!**

'17 GMC ACADIA SLT SUV - 4x4, 3rd seat, leather hot seats, only 70,000 actual miles, aluminum wheels, new Michelin tires, luggage rack, trailer tow package, gorgeous magnetic gray finish, remote start, like new inside and out..... **SALE PRICED!**

'18 FORD F150 CREW CAB - 4 door, 4x4, Lariat leather hot seats, tonneau cover, trailer tow package, power pedals, reverse camera, navigation system, running boards, aluminum wheels, raised white letter tires, show floor new inside and out, gorgeous metallic gray finish, save $1,000s from new cost... **SALE PRICED!**

'17 FORD F150 LARIAT - 4x4, 4 door super crew, 3.5 Eco Boost V6, navigation system, reverse camera, new tires, blind spot monitoring system, lane departure SOLD system, power moon roof, front and rear hot leather seats, remote start, cooled seats, chrome wheels, hot steering wheel, 50,000 actual one owner miles, tonneau cover, shadow black finish..... **SALE PRICED!**

'18 FORD EDGE SEL - 4 door, all wheel drive, only 20,000 miles, Ford program vehicle, hot leather seats, navigation system, reverse camera, remote start, steering wheel, Ford Safe and Sma SOLD e, adaptive cruise, collision warning system, blind spot information system, lane keeping system and more. Factory warranty, show floor new, gorgeous ingot silver finish ..... **SALE PRICED!**

'08 CHEVY IMPALA LT - 4 door, only 100,000 actual miles, V6, automatic transmission, air, rust free, looks and runs like new, power leather seats..... **SALE PRICED!**

'10 BUICK LACROSSE - 4 door, V6, only 127,000 actual miles, aluminum wheels, power seat, rust free, gorgeous ruby red finish .. **SALE PRICED!**

WE BUY USED VEHICLES!
See our full inventory at *tomheffernanford.com*

SALES DEPARTMENT OPEN
Monday-Friday Until 5:30 P.M.
Saturday Until 3 P.M.
Evenings By Appointment

SERVICE DEPARTMENT OPEN
Monday-Friday 7 A.M.-5 P.M.
Saturday Until 12 Noon

Dealer #12446
PHONE 651-345-5313
TOM HEFFERNAN FORD
310 N. Lakeshore Drive Lake City
Ford Cars · Ford Trucks

LAKE CITY TOWNHOMES & APARTMENTS
Now Taking Applications
1, 2 & 3 Bedroom
Rent based on income, no voucher required. Non-Smoking.
1109 N. High St., Lake City
PHONE: 651-345-5470
Contact:
lakecity@bergstad.com
for an application.
Equal Opportunity Housing

RIVERSIDE TOWNHOMES
Now Taking Applications
3 BR, 2 BA
Attached garage, major appliances, non-smoking, no pets. Available now.
1109 N. High St., Lake City
PHONE: 651-345-5470
Contact:
lakecity@bergstad.com
for an application.
Equal Opportunity Housing

APEX ELECTRIC
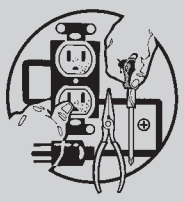
Specializing in Small Residential Projects in the Lake City Area
651-448-6525
License # EA799210


BAUER'S STUMP REMOVAL & TREE REMOVAL, LLC
Free Estimates & Low Prices
You may be surprised at how little it may cost to be rid of it forever!
• Sod Available • Black Dirt • Clean Up
CALL TODAY! 651-345-2293

SERVICE SPECIAL
WINTER PACKAGE
$74.95 *Plus tax & disposal fees.* On most cars & trucks. Includes up to 5 quarts of oil.
• Oil Change • Brake Inspection • Belts & Hoses Check • Filter Check • Antifreeze Check • Battery Test • Tire Rotation & Pressure Check • Fluid Top-off • Multi-Point Inspection
Up to five quarts of Motorcraft® Synthetic Blend oil and Motorcraft® oil filter, rotate tires, check brake pad wear, belts, hoses and heater operation. Taxes, diesel vehicles and disposal fees extra. Hybrid battery test excluded. See Service Advisor for details. Valid at Tom Heffernan Ford, Inc.
We will pick up your vehicle from your home or place of work at no extra charge.
For appointments, call 651-345-5313 and ask for Mark.
PHONE 651-345-5313
TOM HEFFERNAN FORD
310 N. Lakeshore Drive Lake City
Ford Cars · Ford Trucks
SERVICE DEPARTMENT OPEN
Monday-Friday 7 A.M.-5 P.M.; Saturday 8 A.M. - Noon

Volunteer Opportunities

Lake City Area Arts Teaching and Volunteering Opportunities - Are you an artist who would like to teach a class or volunteer to host open studio hours? We would love to hear from you! We are looking for artists who would like to teach a class in person or virtually for both adults and children of all ages. Also needed is individuals to host a two hour time slot for open studio hours.

Please email us at *lakecityareaarts@gmail.com* if you are interested in volunteering - please put the word Volunteer in the subject line.

Lions Seek Volunteers - The Lake City Lions Club is looking for additional drivers to deliver meals to Lake City residents for the Home Delivered Meals program. Drivers deliver meals weekdays starting at 4:30 p.m. The time to deliver a route in the city is less than one hour per day. Drivers deliver for the full week three times per year. For more information contact Jon Gravenish at 507-358-6901 or *jbgrav27@gmail.com*.

REAL DEAL HOME BUYER
We Buy homes:
• As is condition
• No commissions/fees
• No closing cost
• Close on date of your choice
www.realdealhomebuyer.com
(612) 470-7349

TACOS
Thursday Nights
4 P.M. - 8 P.M.

SHORT ORDERS AVAILABLE
Phone 651-345-4212
The Friendly Hometown Bar!
FRONTENAC

THANK YOU NOTES

ATHLETIC BOOSTERS

The Lake City Athletic Booster Club would like to thank the following local businesses for their participation in this year's coupon booklet fundraiser. Proceeds from the fundraiser help support Lake City athletics and it would not have been a success without the generosity of these local businesses.

Ace Hardware; Ackermann Total Eye Care; Banks Heating & Air Conditioning; Big Bear Pizzeria; Bluffside Grill & Bar; Braun Plumbing Inc.; Chickadee Cottage Café; Lake City Dairy Queen, Dux, Ed's Plumbing & Heating; Fiesta Jalisco; Huettl's Locker & Dressing Plant; JB Heating & Air Conditioning; The Jewel Golf Club; Kelly's Lake House; Kennedy Drug by Sterling; KT Bee Creations; Lake City Fresh Market; Lake City Golf; Lake Pepin Floral & Gifts; Lake Pepin Golf Course; Lake Pepin Pet Clinic & Hospital; Marien's Deli; Mount Frontenac Golf Course; Old Bank Bar; Papa Tronnio's Pizza; Port 104; RAK Boutique; Rather Bee Quilting; Shear Wizards Salon; Lake City Subway; Swan Jewelers; The Three Little Men; Tom Heffernan Ford; The Total Look; Treats and Treasures; US Gas.

THANK YOU
and GO TIGERS!
Lake City
Athletic Booster Club
48-36p

New to Lake City?
call
Welcome Services For You
Bringing newcomers, businesses & community together since 1946
Kathy & Chuck Bristol
(651) 345-9111
Is Your Business Included in our New Packet?

Pass it on THRIFT SHOP
Have items to donate?
Bring them by during business hours.
Interested in volunteering at the shop?
Call us!
Thrift Shop Hours
Mondays 10 am - 4 pm
Thursdays 4 pm - 7 pm
Saturdays 9 am - noon
118 North Oak Street
Lake City, Minnesota
Phone 651-345-4901

HALL'S CONSTRUCTION
Small Business Craftsmanship, Big Business Results
One-on-one consulting for: • New Home Construction
• Additions/Remodeling • Kitchen Remodels • Porches
• Custom Made Cabinets • Siding and Windows • Re-roofing and Decks
Competitive prices for all projects - big and small.
BRIAN HALL • 507-421-6046
Insured & Licensed License #BC 63850

ONLINE ONLY
2 DAY AUCTION
Monday, Jan. 23
Selling advertising signs, clocks & thermometers, plus other interesting items.
Tuesday, Jan. 24
Selling oil cans of all kinds.
Lots start closing at 6 p.m. CST each day!
Shipping available on every item. Pick up location Hixton, WI.
Check out our website for details.
WWW.MILLERSAUCTIONCO.COM
Questions - call Glenn at 715-299-2543
AUCTION CONDUCTED & CLERKED BY MILLERS AUCTION CO. #347-053, N8779 HWY. 95, HIXTON, WI 54635

Pritzl STORAGE
4 Locations to Serve You
Household • Trucking • Boats • Motorhomes
651-345-4366
(Office) • North 10th St. • Lake City, MN 55041
Check us out at *pritzlstorage.com*

There is no greater journey than the one at the end of a life.
We can help your family through this difficult time.
Schleicher Funeral Homes & Cremation Services

www.schleicherfuneralhomes.com
Lake City, Minnesota
Phone: 651-345-5778
Fax: 651-345-5205
Plainview, Minnesota
Phone: 507-534-2353
Fax: 507-534-2078


Are you at risk?
Get Screened for Risks of Stroke and Cardiovascular Disease
5 Screening Package for $149
Call 888-269-7208
LIFE LINE SCREENING® *The Power of Prevention*

If you didn't read last week's
LAKE CITY GRAPHIC
here's a sample of the news stories you missed!

- *School district seeks community input in superintendent search*
- *Wener becomes first woman hire as full-time police officer in Lake City*
- *North 7th Street rebuild begins this spring*
- *No longer county attorney, Kelly still plans to help crime victims*
- *Thomas joins Chamber staff*
- *150th committee gets keys to the city*
- *Students raise over $700 for Lake City families in need*
- *Local clubs support local causes*

Don't miss another issue!
Visit lakecitygraphic.com/subscribe or call 651-345-3316 to subscribe today!

FREE INTERNET
Qualify today for the Government Free Internet Program
YOU QUALIFY **for Free Internet if you receive Medicaid, SNAP, Housing Assistance, WIC, Veterans Pension, Survivor Benefits, Lifeline and Tribal.**

Bonus offer: 4G Android Tablet with one time co-pay of $20
CALL TODAY (844) 719-0251
maxsip CONNECTS
ACP program details can be found at www.fcc.gov/affordable-connectivity-program-consumer-faq

Lake City Fresh Market

310 South Lakeshore Drive • Lake City, Minnesota

PRICES VALID TUESDAY THRU MONDAY

JAN 2023	17	18	19	20	21	22	23

CONVENIENT STORE HOURS:
7am to 9pm Mon - Sun
Phone: 651-345-5347
Fax: 651-345-3700

We Provide These Extra Services In Addition To Our Great Prices!
• ATM Machine • Fax Machine • Copy Machine • Dry Cleaning • Stamps • Carpet Cleaner • Store Gift Cards
• • WE RESERVE THE RIGHT TO LIMIT QUANTITIES • •
FULL SERVICE CARRY OUTS!
Find us online: freshmarketmn.com

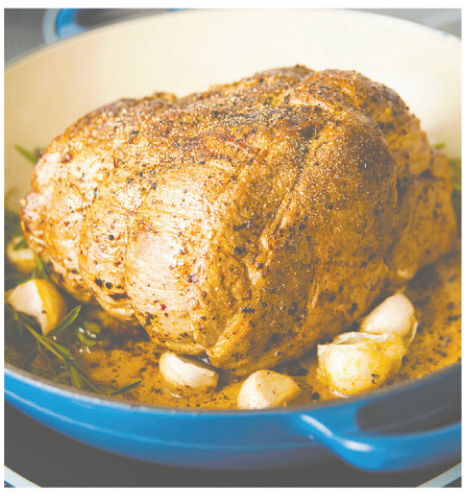

Whole In The Bag Pork Butt Roasts
$1.39 lb



Angus Pride Boneless Beef New York Strip Steaks
$8.99 lb



Gold'N Plump Boneless Skinless Chicken Breasts
$2.99 lb



Gala, Red Delicious, Golden Delicious, or Granny Smith Apples
3 lb Bag
$3.99



Sweet Bing Cherries
$2.99 lb



Fresh Strawberries
1 lb Package
$3.99



SUPPORT YOUR FAVORITE LOCAL NON-PROFIT ORGANIZATION WITH OUR NEW 1% REBATE PROGRAM!

Shop at Lake City Fresh Market and earn 1% back on all qualifying purchases which will be donated to your local non-profit organization. See Chris or Nikki for specific details on how the program works!



Yoplait Yogurt
4-6 oz Container
75¢



Eggo Waffles or French Toast Sticks
10 ct Box
2 for $6



Kellogg's Cereal
16.9-24 oz Box
3 for $12



Kemps Ice Cream
128 oz Pail
$6.99



Prego Pasta Sauce
23-24 oz Jar
$1.88



Campbell's Chunky Soup
18.6-19 oz Can
$1.88



Banquet Breaded Chicken
24-32 oz Package
$5.99



Frito Lay Doritos or Sun Chips
6-10.75 oz Doritos or 7 oz Sun Chips
3 for $10



Cloverdale Sliced Bacon
12 oz Package
$3.99



Wide Awake Coffee Creamer
32 oz Bottle
$2.99



Crav'n Flavor Chocolate Chip or Vanilla Creme Cookies
11.75-16 oz Package
2 for $5



Our Family Frozen Fruit
40 oz Bag
$6.99

Due to the unprecedented supply chain issues, there may be some advertised items that you are not able to find on the shelf. Without knowing when we will be able to get these items in, we are not able to offer rainchecks at this time. We will continue to search for the best deals we can get for our community and our customers. If you see that we are out of stock on something, please bear with us and know that we are working as hard as we can to replenish our shelves. We apologize for any inconvenience and thank you for your patience and understanding. Lake City Fresh Market

Lake City Fresh Market
310 South Lakeshore Drive
Lake City, MN 55041

Store Hours
7 AM - 9 PM Everyday
651-345-5347

SALE PRICES EFFECTIVE Jan. 17th thru Jan. 23rd, 2023

TUE	WED	THUR	FRI	SAT	SUN	MON
17	18	19	20	21	22	23

WWW.FRESHMARKETMN.COM

Get Great Deals at Lake City Fresh Market

Build a Better Salad!



Fresh Express Iceberg Garden Salad Blend
12 oz Bag
2 for $3



Super Select Cucumbers or Extra Large Green Bell Peppers
2 for $1 ea



Grape Tomatoes
Pint
2 for $3



Romaine Hearts
3 ct Package
$2.99



Whole or Sliced Baby Bella Mushrooms
8 oz Package
$1.99



Fresh Gourmet Croutons
Selected Varieties
5 oz Bag
$1.79



Marzetti Salad Dressings
Selected Varieties
12-13 oz Jar
$3.99



Smithfield Frozen Baby Back Ribs
$2.99 lb



Open Acres BBQ Cooked Pork Back Ribs
20 oz Package
$6.99



Johnsonville Smoked Brats or Rope Sausage
10-14 oz Package
$3.99



Bob Evans Mashed Potatoes, Mac & Cheese or Pasta Sides
20-24 oz Package
$3.99



Pillsbury Cinnamon Rolls or Crescent Rolls
8-13.9 oz Tube
$2.99



Simply Orange Juice
52 oz Bottle
$4.49



Quaker Life or Cap'n Crunch Cereal
11.4-13 oz Box
2 for $6



Pillsbury Ready to Bake Cookie Dough
16-16.5 oz Package
2 for $7



Betty Crocker Super Moist Cake Mix
15.25-16.25 oz Box
2 for $3



Betty Crocker Frosting
12-16 oz Can
3 for $5



Our Family Vegetables
10-12 oz Package
4 for $5



Campbell's Condensed Soup
10.5-11.5 oz Can
4 for $5



Hot Pockets Sandwiches
9 oz Box
2 for $5



Cheez-It Crackers
5.75-12.4 oz Box
2 for $6



Betty Crocker Fruit Snacks
6-10 ct Box
2 for $5



General Mills Chex Mix, Gardettos or Muddy Buddies
10.5-15 oz Bag
$3.59



Old Dutch Family Pack Potato Chips
9.5-10 oz Bag
$3.99



Country Hearth 100% Whole Wheat Bread
24 oz Loaf
2 for $7



Pizza Corner Pizza
24-31.5 oz Package
$7.99

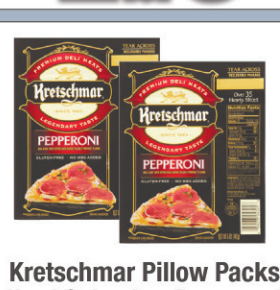

Kretschmar Pillow Packs Hard Salami or Pepperoni
5 oz Package
$2.99



Snack Factory Pretzel Crisps
7.2 oz Bag
$3.99



Open Acres Soups
22 oz Package
$5.99



Coke Products
6 Pack .5 liter Bottles
3 for $12



7-Up or A&W Products
2 liter Bottles
3 for $5



AHA Sparkling Water
8 Pack 12 oz Cans
$3.99



Body Armor
6 Pack 20 oz Bottles
$6.99



M&M's Sharing Size Candies
7.4-10.7 oz Package
2 for $8



Nabisco Family Size Snack Crackers or Cookies
11.5-20 oz Package
$4.69



Coors Light
24 pack Cans
$20.99



Karkov Vodka
1.75 liter Bottle
$10.99



Phillips Amaretto Liqueur
750 ml Bottle
$13.99



Murphy Goode Wine
750 ml Bottle
$10.99



Pringles Potato Crisps
4.8-5.7 oz Package
2 for $4

Kellogg's Rice Krispies Treats
7-8 count Package
2 for $6

WWW.FRESHMARKETMN.COM