The Lake City Shopper

NEW ADVERTISING DEADLINE!
The deadline for ALL advertising for The Shopper is now 2 P.M. on Thursday

Published by The Lake City Graphic
651-345-3316 • *ads@lakecitygraphic.com*
Guaranteed Over 8,000 Circulation
Vol. 60 - No. 52 • Tuesday, February 16, 2021
111 SOUTH 8TH STREET • P.O. BOX 469, LAKE CITY, MINNESOTA 55041-0469

Presorted Standard
U.S. POSTAGE
PAID
Lake City, MN 55041
Permit No. 33



M O N U M E N T A L SALES, INC. Sunburst Memorials. A tradition of quality. Call Kathy Beck, Lake City, 651-345-4899 or 651-253-6333.

USED TRAVEL TRAILER for sale. Frame would work good for ice shack or utility trailer, $250. Phone 651-764-4951.

FIREWOOD for sale: Mixed wood, $200/cord. FARM ITEMS for sale: Three grain bins 18x14', $500 ea. or $1,200 for all 3. Tractor chains, 1 set field and 1 set road, 15.5 to 16.9 size, $150 each. MENS COVERALLS: 1 - Carhartt XL (48), $75, inseam 30-32, heavyweight, very good cond., no rips. Also 1 - Zero Zone Coverall, XL Reg. (46), $40, med. weight, good condition. Call Lake City 651-380-7843.
52-1-40-41c

LEONARD ENTERPRISES
offering these complete contracting services:
- New Housing • Garages
- Remodeling/Additions
- Roofing • Cement Work
- Concrete Coloring & Stamping
- Pole Sheds • Free Stall Barns

FREE ESTIMATES
25 YEARS OF EXPERIENCE
CALL MARK AT 507-273-2738
MN Contractors License #20233340 Insured
Lake City Chamber of Commerce Member

FELBER & SONS ROOFING
Fully Insured
MN License #BC385222
ALL TYPES OF ROOFING
Hot Tar - Gravel - Shingles
Rubber Roofing
Dick Felber 651-380-9266
Dan Felber 507-254-0356

BARK Grooming
Lake City, MN
(608) 863-2341
All Breeds and Sizes
Weekend and Evening Hours
Daycare and Boarding Packages
Pickup/Delivery Available

DICK & SALLY'S FRAME SHOP
Dick & Sally Schurhammer
129 - 4th Grant Blvd. W.
Wabasha, MN 55981
651-565-4825
HOURS:
Mon-Fri 10 a.m.-4 p.m.
Sat 9 a.m.-Noon

Lake City SPORTSMANS CLUB
WE'RE BACK AGAIN!
FISH FRY ON THE FLY
PARKING LOT PICK-UP!
FRIDAYS DURING LENT
5:00-7:30 PM (OR UNTIL GONE)
2200 S. Oak Street, Lake City, MN 55041
INDOOR SEATING AVAILABLE AFTER PICK-UP!
FEB. 19
FEB. 26
MAR. 5
MAR. 12
MAR. 19
MAR. 26
APR. 2
APR. 9
(SMELT FEED)
$13 PER DINNER
Batterfried cod, baked potato, onion rings, baked beans, coleslaw, dinner roll, and a dessert
- Drive-by pick-up only, by the front door
- No pre-orders or call-ins
- Please pay with exact change, if possible.
- All workers will wear masks and gloves, for your protection and ours.
- We look forward to seeing you!

HUETTL'S
LOCKER & DRESSING PLANT
Hwy. 61 & 63 No. - Lake City
Like Us on Facebook!
Advertised Specials Good through Tuesday, Feb. 23, 2021.

Special of the Week....
LEAN - FROZEN 1# PKGS.
SPECIAL ORDER 1 1/2# & 2# PKGS.
GROUND BEEF.... $3.59 lb.

SMOKED PORK CHOPS ..... $3.89 lb.
10# AVE. - WHOLE
PORK SHOULDER BUTT ..... $1.29 lb.
22 OZ. JAR
CAJUN HERRING ..... $5.99 ea.

"Lenten Fish Specials"

1# BAGS/16-20 CT.
LARGE COOKED SHRIMP $15.99 ea.
1# PKG.
WALLEYE FILLETS $13.99 ea.
TUNA STEAKS $8.99 lb.
SCALLOPS $15.99 lb.

2# BAGS/ 6-8 CT.
JUMBO RAW SHRIMP $36.99 ea.
LOBSTER TAILS $29.99 lb.
4 OZ. OR 5 OZ.
COD LOINS $5.79 lb.
10# BOX
$52.99 ea.
MAHI MAHI $10.99 lb.

WHOLE
SMOKED WHITE FISH $6.99 lb.
SALMON FILLETS $12.99 lb.
22 OZ. - CREAMY
CAJUN HERRING $5.99 jar
BULK HERRING $3.19 lb.

FREE DELIVERY TO ELDERLY & SHUT-INS ON FRIDAYS
"Please have $10 minimum orders"
Monday through Friday: 8:30 A.M. - 5 P.M. Saturday: 8 A.M. - Noon
FOOD STAMPS ARE ACCEPTED
Butchering Tuesdays & Fridays
Hogs, Beef, Lamb, Goats • U.S.D.A. Inspected
PHONE 651-345-3424

We remodeled our Online Mortgage Center.
Check out the new look.
We have all of the tools to help you with your mortgage. Visit us today — online, on your mobile device or by phone.
Contact us today!

ALLIANCE BANK
Equal Housing Lender, Member FDIC
Apply Online at www.alliancebanks.com
(651) 345-3311 • 105 E. Lyon Ave, Lake City, MN

Railings rusty?
Patio furniture pitiful?
Car/truck wheels worn?
What's old can be new again!
Stop in for a quote on blasting & recoating...
POWDER Solutions COATING
1115 North 7th Street
Lake City, MN
Mon.-Thurs. 7 A.M. - 4 P.M.
651.345.7507

Lake City Youth Fishing Team will be hosting a Youth Ice Fishing Tournament & Fundraiser/Member Drive
SATURDAY, FEB. 20 • 8 AM
Lake City Marina (across from Fiesta Foods)

Join us for a fun day of fishing and learn more about the Lake City Youth Fishing Team
Free Door Prizes for Participants
Door Prizes Donated by Walleye Searchers of MN and Frontenac Sportsman Club.
Entry Fees: 10 & Under: $5 • Ages 11-18: $10
Ages 10 & Under fish from 8-10AM • Ages 11-18 fish from 8AM-1PM
Limited to 100 Youth Participants
• Prize for Largest Fish of the Tournament
• Prize for Largest Fish Weight by Category
Prizes in each age group.
Fish will be weighed at the tournament registration area.
Holes will be pre-drilled in the Marina prior to the tournamant.
Food will be available for purchase.
CATEGORIES: BLUEGILL, PERCH, CRAPPIE
This will also be a membership drive to introduce more youth in the Lake City area to fishing and to our youth fishing team activities.
A percentage of proceeds will go to the Lake City Youth Fishing Team.
For more information contact us at:
Evan Huettl 651-380-6161 - Coach: Josh Rodewald 507-358-0091
Facebook: Lake City Youth Bass Fishing

The Lake City Shopper

Advertise in the print edition of *The Lake City Shopper* and your ad will also appear in the online version of the *Shopper*



Free access to the PDF version of the Shopper – Posted Online Every Tuesday!

Check it out @*www.lakecitygraphic.com/shopper*

HIRING — 1st Shift
5 a.m. - 3:30 p.m.
Monday - Thursday
- CABINET ASSEMBLY
- CUSTOMER SERVICE
- MACHINE OPERATOR
- PACKAGERS
- WELDER
Apply on Indeed or email *hr@valleycraft.com*
VALLEYCRAFT®

3M HIRING EVENT
WEDNESDAY, FEBRUARY 24th
3M Red Wing
2nd Shift Assembly
Starting Pay Rate $17.90
Plus, shift premium = $1.00/hr
Due to COVID protocols, assigned interview times will be required.
Call (651) 388-8282 to schedule an interview
Apply at 3M.com/apply
Must have a valid email address to apply.
3M is an equal opportunity employer.

Assembly Department
Machine Operator Positions
We are a growing company and looking for full time 1st shift Machine Operators for our Lake City, MN manufacturing site. These positions will set up and operate semi-automated packaging, medical device wiring and heat shrink film equipment. Previous semi-automated machine experience, positive attitude and the ability to work with others on new projects within the medical device and industrial product fields are a required prerequisite. This individual must also have excellent manual dexterity, belief in continuous improvement and problem-solving – along with excellent mechanical, mathematical & computer skills.
- Monday – Friday, 7 am – 3 pm
- Compensation Based on Experience & Qualifications

Pepin Manufacturing offers a clean, climate-controlled work environment along with a competitive benefits package.
Apply in person or send resume to:
PMI Pepin Manufacturing Inc.
1875 Hwy. 61 South, Lake City, MN 55041
651-345-5655 or email jim.siewert@pepinmfg.com

Employees matter
Ebenezer cares
The Care Center at Mayo Clinic Health System in Lake City, managed by Ebenezer, has a family tradition and atmosphere where we take pride in providing quality living environments for our community. 500 West Grant Street, Lake City, MN 55041.

Nursing Assistants
- FT & PT nights, 10 p.m.-6 a.m., includes every other weekend and holiday. FT & PT evenings, 2-10 p.m. shift and FT & PT days, 6 a.m.-2 p.m., includes every other weekend and holiday. FT bonus is $2000 and PT bonus is $1000. Starting wage is $15.45 per hour plus .75 shift differential for evenings, $1.25 for the night shift, additional pay for experience. Shifts include every other weekend and holiday. If qualified, non-certified applicant can start as a hospitality aide with the opportunity for facility paid nursing assistant training. Scholarships available.

Nurses
- FT & PT evening/night 12 hour shift RN or LPN. Includes every third weekend and holiday. $3000 and $1500 hire on bonus respectively. Starting wage for RN is $32.50 and LPN is $25.31.

Dietary
- PT evening positions available. Includes every other weekend and holiday. Hours: 4-7:45 p.m. Starting wage is $13.13 plus credit for experience. Perfect for high school students. $750 hire on bonus.
- FT Cook/Dietary Aide and FT Dietary Aide, 6 a.m.-2:30 p.m. and 11 a.m.-7:30 p.m. shifts, includes every other weekend and holiday. FT bonus is $1,250.

Our benefit package offers multiple quality choices for health, dental, life and disability insurance. Pre-tax spending accounts, paid personal leave, holidays, extended illness bank, 401k up to 5% match, employee assistance, health club discounts and for LPN's and nursing assistants wanting to grow with us we offer over $40,000 in scholarships yearly.
Over $40,000 in scholarships given!
We are looking for individuals who share our values of Dignity, Integrity, Service and Compassion.
PLEASE APPLY AT:
https://ebenezer-fairview.icims.com/jobs/
If you need help applying on line, stop in at the care center Monday—Friday 8 a.m.-4 p.m.
ON-SITE INTERVIEWS
Monday - Friday 8 a.m. - 4 p.m.
EOE/AA Employer
EBENEZER
Part of Fairview Health Services

AG PARTNERS COOP in Goodhue, MN is looking for a full time or seasonal professional applicator. This position offers great benefits and rewarding work with a solid, local company. One must have or willing to obtain a CDL, operate big equipment, and willing to work overtime in the spring and fall applying chemicals and fertilizer. Call Chris in Goodhue at 1-800-732-1439 or email at *chriss@agpartners.net*. 52-1-40-41c

AG PARTNERS is looking for seasonal help driving trucks, pickups, and at the facility in Goodhue for the spring farming season. Class A or B license preferred, but not a must. One must pass a pre-employment drug test. Please call or email Jason Tipton in Goodhue at 1-651-301-5041 or *jasont@agpartners.net* or Rick Beltz in Lake City at 1-651-345-3328 or *rickb@agpartners.net*. 51-1-39-41c

TWO PCAs needed 5 to 6 hours daily. Mostly ambulatory woman with multiple health issues. Start time 8 a.m. Must have driver's license, must wear proper PPE. Call Kim at 651-448-3109. 51-39tfc

MARINE TECHNICIAN WANTED
Boat summerizing, launching, repair and maintenance. Experience preferred, but will train.
Call 651-345-4124 or apply in person at Marine Center
119 N. Washington St., Lake City.

accra
Head Cook
Accra is looking for a Head Cook at the High Street House assisted living facility in Lake City. The ideal candidate should have a food manager license or agree to obtain one within 60 days of hire. This is a full-time position plus benefits.
Please visit *https://www.accrahomecare.org/about-us/careers/head-cook-job-opening-lake-city/*
or call 651-788-3199
for more details.

POSITIONS AVAILABLE
in Lake City & Red Wing
Veterinary Technician
Part to Full Time
Customer Service
Part to Full Time
Phone
651-388-7168

PART TIME HELP WANTED on dairy farm. Duties include calf chores and scraping barns. Must be able to run a skid loader. Dale Kackmann, 651-380-6955. 50-38tfc

The Goodhue County Education District is currently accepting applications for a full-time **Building Support Secretary** at River Bluff Education Center. The successful candidate will exhibit exceptional skills in the following areas: verbal and written communication to include phone and face-to-face conversations; organizational skills; data management and retrieval; technology and word processing skills; ability to interact appropriately with a wide range of individuals from various socio-economic and educational levels; ability to prioritize projects; ability to work independently and make good decisions; demonstrate a high degree of loyalty and confidentiality; and an ability to successfully accomplish a large amount of work in a fast-paced environment. Apply online at *gced.k12.mn.us*.

LAKE CITY APPLIANCE AND VIDEO. Your full service hometown appliance store. General Electric, Hotpoint and Haier dealer. Open 9 a.m.-5 p.m. Monday through Saturday; closed Sundays. 112 S. Lakeshore Dr., Lake City. Ph. 651-345-3024. 52-40c

BROKEN WINDSHIELD? We can help, if you want it fixed right the first time, call 651-345-0126, servicing all of your auto glass repair and replacement needs and approved by major insurance companies.

SEWING. In my home. 40 years experience. Call Jean at 651-345-1208. 35-42-48-3p

SNOW REMOVAL for residential only. RM Yard Service - Ron Mickelson 651-345-4328 (home) or 507-696-1727 (cell), leave message. 31-44tfc

TAX PREPARATION/BOOKKEEPING/TAX PLANNING – Jon Bergin, Enrolled Agent, 35 Years' experience, Phone 651-345-5468, Cell 952-846-9515. 40-28tfc

SWEET STITCHES. Alternations and sewing. Also making masks. 25 years experience. Lake City. Call Deborah 651-380-9507. We will deliver!

Valley Video Productions SVHS FAMILY MEMORIES. Have your old movies, slides or photos and video tapes transferred to DVD. Call Valley Video Productions in Lake City at 651-345-3423. 18-31tfc

ANTIQUES. I buy, sell, strip, repair, refinish antique furniture. We also buy collectibles. Call Randy for estimates. 30+ years experience. Ph. 507-990-4291, Lake City.

BEAR VALLEY FLOORING is ready for your next flooring project. We sell carpet, vinyl, and the awesome luxury vinyl plank at a very reasonable price. From start to finish, new construction or existing. Call Dan for an appointment at 507-208-2289. Have a great day!

WABASHA COUNTY SHERIFF'S OFFICE
Wabasha County has an opening for a **part-time clerical position** (25-29 hours) in the Wabasha County Jail. Applications and complete job description are available at *www.co.wabasha.mn.us*. Starting wage is $17.99. This position will remain open until February 22, 2021. EOE.

GUNDERSEN ST. ELIZABETH'S HOSPITAL AND CLINICS
1200 Grant Blvd West, Wabasha, MN 55981
An EOE/AA Employer
We are looking for people with a passion for providing exceptional care in many of our care settings. If you are looking for a great place to work, Gundersen St. Elizabeth's Hospital and Clinics is currently accepting applications for the following positions:
- **CNA - Acute Care/ED**
- **CNA - LTC**
- **Community Relations Manager**
- **Home Health Aide (CNA certified)**
- **LPN-LTC**
- **Recreational Therapy Assistant**
- **Resident Assistant (CNA certified)**
- **RN - Home Health Case Manager**
- **RN - LTC**
- **RN - LTC - Evening Shift Manager**
- **Social Worker – LTC**

For more information, contact Jim Root at 651-565-5526 or email resume to *jdroot@gundersenhealth.org*.

BARK Daycare/Boarding
Lake City, MN
651-347-7986
Your Dog's Vacation Destination
Pickup/Delivery Available

KT Bee Creations
Custom Apparel Printing, Embroidery, Design & More
Contact Katie today:
507.208.1066
katiebee228@gmail.com
31786 Maple Court
Lake City, Minnesota

FIELD DRAINAGE
• Waterways • Pattern Tiling
• Field Tile • Laser Guided
Trenton **WITMER** Excavating
651-380-8023

Pritzl STORAGE
4 Locations to Serve You
Household • Trucking • Boats • Motorhomes
651-345-4366
(Office) • North 10th St. • Lake City, MN 55041
Check us out at *pritzlstorage.com*

SOLHEIDS TAX SERVICE
OVER 35 YEARS LOCAL EXPERIENCE
AUTHORIZED IRS e-file PROVIDER
(651)345-4078
Personalized Service | Bookkeeping Services
Small Business | Individual
Dennis & Nick Solheid • 116 S. Washington Street • Lake City

Jim Beaulieu DBA
BLUE PAINTING
• 36 Years of Experience
• Insured
• Interior & Exterior Painting
PHONE: 507-273-2844
FREE ESTIMATE
"Done Right the First Time"

Winter blues?
Start planning your new building now -Spring will be here soon!
50 YEAR SNOWLOAD WARRANTY!
Northland Buildings Inc.
Local Sales Rep
David Baldner
Southeast, MN
MN Lic #BC048615
IA Lic C088675
northlandbuildings.com
1-800-736-4510 AD

Make your business presence known!
REACH OVER 8,000 HOMES & BUSINESSES
Advertise your business or service with this size ad in the Lake City Shopper for only $44.00 per week. Other size options available.
For details call 651-345-3316
or email *ads@lakecitygraphic.com*

NOTICE
In an effort to protect the health and safety of our employees and customers during the current situation involving the COVID-19 pandemic, the **Lake City Graphic and Shopper office will be CLOSED TO THE PUBLIC until further notice.**
We may be contacted by phone at 651-345-3316 and by email at *news@lakecitygraphic.com* or *ads@lakecitygraphic.com*

DEADLINES
Lake City Shopper (Tuesday Publication)
Display Advertising Deadline . . . . Thursday - 2 P.M.
Classified Advertising Deadline . . Thursday - 2 P.M.
Lake City Graphic (Thursday Publication)
News Deadline . . . . . Monday - 10 a.m.
Display Advertising Deadline . . . . Monday - 10 a.m.
Classified Advertising Deadline . . Monday - 10 a.m.
Payments, news and advertising submissions may also be made by mail to
Lake City Graphic
PO Box 469, Lake City, MN 55041
or in the drop box at the front of the building.

Lake City Graphic
111 South 8th St. • Lake City, MN 55041
Phone 651-345-3316 • Fax 651-345-4200
Office hours are Monday through Wednesday, 8 a.m. - 4 p.m.
Thursday and Friday, 8 a.m. - 3 p.m.
Office Hours Subject to Change

SIEVERS Painting & REPAIRS LAKE CITY MN

- Interior/Exterior Painting
- Staining/Varnishing
- Sprayed/Textured Ceilings
- Existing Homes/ New Construction

Greg Sievers
651.345.2072

VANTASTIC TRANSIT

- Non-Emergency Medical Transportation
- Providing Wheel Chair & Ambulatory Services
- South Country, UCare, BlueCross and Medical Assistance Insurances Accepted

Providing out of town medical transporation

Call
507-272-4901
to schedule your next ride
www.vantastictransit.com

Let us create your home office dream!

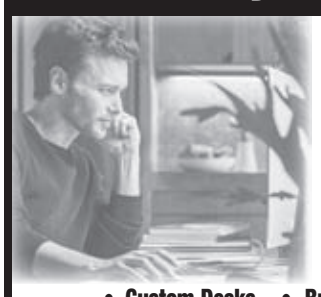

CUSTOM HOME OFFICE SPACE RENOVATION

Convert your room into a custom home office space.

- Custom Desks
- Built-ins
- Filing Cabinets

Locally owned, locally built for over 25 years.
BRIAN HALL • 507-421-6046
Insured & Licensed License #BC 63850

Large Consignment Auction
AUCTION SOLD
HOUGHTON'S AUCTION SERVICE RED WING, MINNESOTA
Houghton Auction Center, 505 N. Main Street, Zumbrota, MN
Saturday, March 27, 2021
Call Today to Consign - Taking Consignments of:
Tractors, Combine & Heads, Skid Loaders, Trucks & Trailers, Farm & Construction Equip., Tillage, Planting, Chopping & Haying Equip., Vehicles, ATVs, Farm Related
ADVERTISING DEADLINE FEBRUARY 27
Always a very large auction with quality equipment!
ONLINE BIDDING AVAILABLE
www.houghtonauctions.com
Houghton's AUCTION SERVICE
RED WING, MN 651-764-4285
Todd Houghton, MN Lic. #25-47, WI Lic. #181
Red Wing, MN - 651-764-4285

GRAVES ONLINE AUCTIONS
www.gravesonlineauctions.com
Professional Auction Services
Consignment Auctions Ending Every 2 weeks
Auctions start ending 6 p.m. Sunday nights
Farm, Construction, Business, Antiques, Collectibles, Farm Toys, Vintage Toys.
Online at our Site or Yours
Experience and Product Knowledge
Don't Sell Yourself Short!
NO COMMISSION ON ITEMS SELLING OVER $1,000 PER ITEM
507-843-4141
Online Auction House is located at:
383 1st Ave. N., Mazeppa, MN 55956
Open 10 a.m. - 5 p.m. Monday-Friday
Saturday 10 a.m. - 3 pm.
& Sunday by Appointment
GRAVES ONLINE AUCTIONS

BIG TIRE EVENT



Tired of Slipping & Sliding Around
Now is the time to buy a safe, new set of tires for winter driving.

Purchase a set of four new tires at Tom Heffernan Ford and receive up to a
$70 mail-in rebate
on select brands.
Hurry, offer ends March 1, 2021!

We will pick up your vehicle from your home or place of work at no extra charge.

PHONE 651-345-5313
TOM HEFFERNAN FORD
310 N. Lakeshore Drive Lake City
Ford Cars · Ford Trucks

SERVICE DEPARTMENT OPEN
Monday-Friday 7 A.M.-5 P.M.; Saturday 8 A.M. - Noon



CHILD CARE OPENINGS for all ages. Call Lake City Child Care Referral. For an updated list of licensed providers with openings call, text or email Kay 651-999-9796 or *kmhanson006@gmail.com* or Melanie 507-396-3842 or *mel@melsmunchkins.com*.

DOZER WORK WANTED - waterways, building sites, driveway repair, clean up work. $120/hour. 34 years experience. Ph. 507-753-2183. 51-12tfc

JEREMY SOMMER FIREWOOD • Bulk and Bundled Firewood • Custom Firewood • Tree Trimming and Removal • Brush Chipping • Stump Grinding and Clean-up • Chain Saw Sharpening. Free Estimates. Insured. Ph. 651-764-0619. 31-19tfc



TRAVIS COYLE PAINTING LLC. Interior and exterior, commercial, industrial. Fully insured. Free Estimates. Call or text 651-380-9541. 22-10tfc



PROFESSIONAL ALL BREED DOG GROOMING. Call for appointment. Gerken's Town & Country, 801 W. Lyon Ave., Lake City or call 651-345-6362. 43-31tfc



WELLS CREEK BOARDING KENNELS, 28642 Lehrbach Rd. in Red Wing. Pet boarding and day care for your pet(s). Heated and air conditioned with plenty of TLC for every pet. Call Audrey at 651-388-8908. 4-44tfc

ADVERTISE YOUR SERVICE here for as little as $30/month. To learn more call The Lake City Shopper & Graphic at 651-345-3316. 27-15tfnc

IF IT NEEDS CLEANING - Call Lynn - she'll clean anything. Ph. 608-248-2681, after 5 p.m., or 715-495-4949, cell. 8-48tfc

WOMEN'S CENTER 24 hour crisis. Ph. 651-385-8600 for safe housing, advocacy and resources. 8-21tfc

CELEBRATE RECOVERY! Celebrate Recovery is a Christ-centered 12-step program for anyone struggling with hurt, pain or addiction of any kind. Faith Lutheran Church, 905 Hiawatha Dr. E, Wabasha, MN 55981. Thursdays 6-7:30 p.m. Contacts: Wendy 651-336-3688, Jared 612-979-5940, *www.celebraterecovery.com*. 49-37tfp

FRONTENAC RESIDENTS - for your convenience - the Lake City Graphic is now available for sale at 61 Express convenience store. Stop by and pick one up! 11-51tfc

NOTICE: Florence Township regular monthly meeting for February will be the fourth Monday of the month, which will be February 22. The meeting will be by teleconference starting at 6 p.m. The number to join the meeting is 612-351-3093 and the access code is 449001. All residents may join the call. Susan M. Eisenmenger, clerk. 52-40c

RIVERSIDE TOWNHOMES
Now Taking Applications
3 BR, 2 BA
Attached garage, major appliances, non-smoking, no pets. Available now.
1109 N. High St., Lake City
PHONE: 651-345-5470
Premier Management
contact *abass@phmdcorp.com* for an application.
Equal Opportunity Housing

You've got it.



Someone else wants it.

Sell it in the classifieds.

Call The Lake City Shopper & Graphic
651-345-3316

SMITTY'S MARINE
50% OFF
Polaris/Snowmobile Accessories/Clothing
1705 N. Oak St., Lake City
Phone 651-345-3990

"We fix QuickBooks"
JackHarvey LLC CPAs
Jolene Harvey, CPA Michael Oliver, CPA
Plainview, MN
We are certified public accountants who have extensive knowledge in QuickBooks. Call us today to learn how to manage your business using QuickBooks.
Call for a **free** QuickBooks Appraisal.
1-800-788-6490

Bear's Overhead Doors
A family tradition since 1981
From major repairs and broken springs, to retro-fits and new installs
We do it all!



TACOS ARE BACK!!!
Inside Seating
Thursday Nights
4 P.M. - 8 P.M.



PHONE 651-345-4212
Call or Stop In
FRONTENAC

LAKE CITY TOWNHOMES & APARTMENTS
Now Taking Applications
1, 2 & 3 Bedroom
Rent based on income, no voucher required. Non-Smoking.
1109 N. High St., Lake City
PHONE: 651-345-5470
Premier Management
contact *abass@phmdcorp.com* for an application.
Equal Opportunity Housing



Black Oil SUNFLOWER SEED
$18.63 + tax
50 lb. Bag
AG PARTNERS
512 South 8th Street, Lake City
651-345-3328
www.agpartners.net

The Official Furnace of Nature
Clean, Safe and Efficient Way to Heat Your Home and More with Wood
90% EFFICIENT
The most efficient EPA Step 2 Certified stick wood burning appliances.



All-new CleanFire checks every box of what an outdoor furnace should be.
- Easy, Convenient Operation - furnace operation couldn't be easier with the FireStar® combustion controller. Proven and reliable technology.
- Top Performance - super-heated gases enter the round chamber of the Afterburner and create a Fireball, allowing enough time for complete combustion to occur.
- Easy Access - the patented vertical Easy View Heat Exchanger provides full access without the use of tools.

Wood Master
Ed's Plumbing & Heating
1001 N. 7th St., Lake City, MN 55041
651-345-2251
20-101 *Financing available OAC, at participating dealers

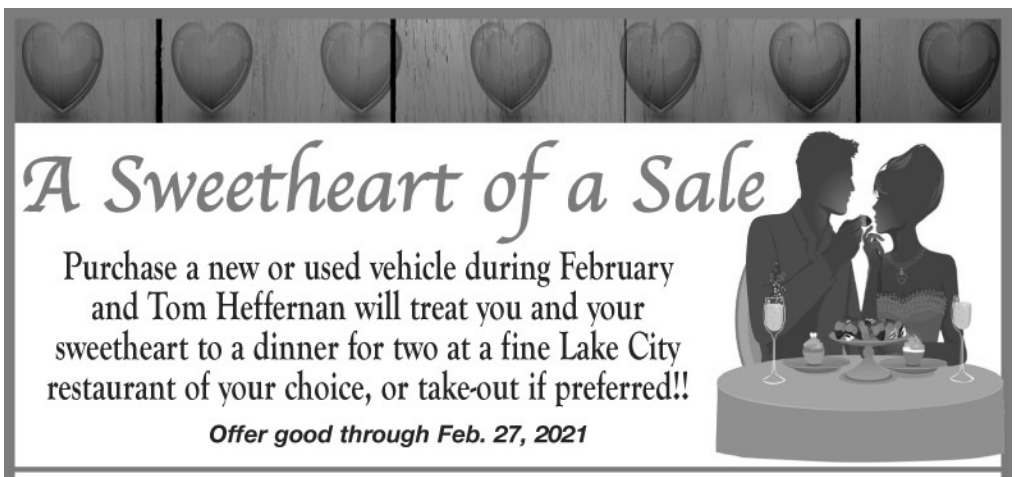

A Sweetheart of a Sale
Purchase a new or used vehicle during February and Tom Heffernan will treat you and your sweetheart to a dinner for two at a fine Lake City restaurant of your choice, or take-out if preferred!!
Offer good through Feb. 27, 2021

'18 FORD ESCAPE SE - 4 door, 4x4, 14,000 actual miles, Ford lease return, hot seats, reverse camera, SOS post crash alert system, luggage rack, factory warranty, gorgeous ruby red finish, show floor new..... **SALE $21,900**

'18 FORD ESCAPE SE - 4x4, 4 door, SE Sport appearance package, 12,000 actual miles, Ford lease return, reverse camera, leather hot seats, luggage rack, SOS post crash alert system, power seat and more. Gorgeous metallic grey finish, must see to appreciate... **SALE $22,900**

'18 FORD F150 - 4x4, 4 door crew cab, FX4 package, reverse camera, 35,000 actual one owner miles, sold and serviced by us since new, trailer tow package, running boards, remote start, new tires, blue finish..... **SALE $35,900**

'18 FORD EDGE SEL - All wheel drive, only 13,000 actual miles, leather hot seats, navigation system, reverse camera, lane keeping system, foot activated lift gate and more. Remaining factory warranty, gorgeous silver finish ..... **SALE $30,900**

'18 FORD ESCAPE TITANIUM - 4x4, 4 door, leather hot seats, reverse camera, navigation system, 20,000 actual one owner miles, remote start, aluminum wheels, power moon roof, gorgeous white gold finish..... **SALE $25,900**

'18 FORD EDGE SEL - All wheel drive, 17,000 actual miles, Ford lease return, leather hot seats, navigation system, reverse camera, foot activated tailgate, remote start, hot steering wheel, SOS post crash system, 18" aluminum wheels, factory warranty, show floor new, gorgeous Oxford white finish.... **SALE $29,900**

'18 HONDA ACCORD LX - 4 door, 13,000 actual unbelievable miles, adaptive cruise control, lane keeping assist system, reverse camera, gorgeous lunar silver finish, showroom new inside and out - never seen Minnesota winters ..... **WAS $21,900, SALE $20,900**

'17 FORD EXPLORER XLT - 4x4, 4 door, 26,000 actual miles, Ford lease return, navigation system, reverse camera, forward sensing system, hands-free lift gate, SOS post crash system, 3rd seat, leather hot seats, trailer tow package, remote start & more, gorgeous silver finish, remaining factory warranty..... **SALE $31,900**

'17 LINCOLN MKX RESERVE - all wheel drive, only 22,000 actual miles, sunroof, leather hot and cold seats, remote start, lane keeping system, navigation system, reverse camera, SOS post crash system and more, gorgeous platinum tri-coat white finish, factory warranty. Why pay almost $65,000 for new? ***Buy now for about half the price!***..... **$34,900**

'17 FORD ESCAPE TITANIUM - 4-door, 4x4, 8,000 actual miles, leather hot seats, navigation system, reverse camera, luggage rack, power lift gate, aluminum wheels, gorgeous silver finish, show floor new. ..... **SALE $24,900**

'16 SUBARU CROSSTREK - 4x4 SUV, 4 door, power moon roof, aluminum wheels, luggage rack, reverse camera, one owner, like new..... **SALE $18,900**

'16 FORD F150 - 4X4, 4-door crew cab, Lariat Series, 5.0 V8, navigation system, reverse camera, trailer tow package, tonneau cover, blind spot information system, tailgate step, Lariat chrome package, remote start, gorgeous white platinum metallic finish, one owner, show floor new..... **SALE $35,900**

'16 FORD EXPEDITION XLT - 4x4, hot and cold leather seats, power lift gate, navigation system, reverse camera, remote start, trailer tow package, lady driven, show floor new inside and out, 3rd seat, aluminum wheels, luggage rack. Gorgeous ruby red finish. Why pay over $65,000 for new?..... **SALE $24,900**

'15 FORD LARIAT 4X4 - hot and cold seats, reverse camera, remote start, spray in liner, tailgate step, trailer tow package, one owner, 143K miles, like new, white platinum finish, over $60,000 new ..... **SALE $31,900**

'14 FORD EDGE LIMITED - All wheel drive, V6, leather hot seats, trailer tow package, power lift gate, aluminum wheels, reverse camera, remote start, looks show floor new, gorgeous ruby red finish..... **SALE $16,900**

'14 FORD EXPEDITION XLT - 4x4, 3rd seat, loaded, hot and cold leather seats, 5.4 V8, trailer tow package, aluminum wheels, luggage rack, running boards, looks and runs like new, gorgeous toreador red/gold finish. Why pay $60,000-$70,000 for new? ..... **SALE $18,900**

'13 FORD F150 CREW CAB - 4x4, Lariat, reverse camera, remote start, running boards, trailer tow package, heated leather seats, one owner local trade, matching fiberglass topper. New cost today over $60,000, looks and runs show floor new, Oxford white..... **SALE $24,900**

'05 GMC ENVOY SUV - 4x4, power moon roof, leather hot seats, aluminum wheels, V6, rust-free, runs great. ..... **LOW, LOW PRICE**

'03 FORD F150 CREW CAB - 4x4, 4 door, leather seats, aluminum wheels, V8, box liner, looks and runs like new..... **SALE $10,900**

See our full inventory at *tomheffernanford.com*

The best place to buy a vehicle is the best place to sell one.

SALES DEPARTMENT OPEN
Monday-Friday Until 5:30 P.M.
Saturday Until 3 P.M.
Evenings By Appointment
SERVICE DEPARTMENT OPEN
Monday-Friday 7 A.M.-5 P.M.
Saturday Until 12 Noon

Dealer #12446
PHONE 651-345-5313
TOM HEFFERNAN FORD
310 N. Lakeshore Drive Lake City
Ford Cars · Ford Trucks

FELLS OIL CO., INC.
PLAINVIEW, MN • WABASHA, MN • PEPIN, WI
ZUMBRO FALLS, MN • MAZEPPA, MN
GOODHUE, MN
Gasoline Diesel Fuel Fuel Oil
Kerosene Oil Grease
Propane
for all of your
FARM and HOME
FUEL NEEDS
Zumbro Falls - Mazeppa
Plainview - Wabasha
507-534-2020
1-800-836-5752
Please Place Saturday Orders before 12 Noon.
Thanks for Your Cooperation.
bp

For *FAST* results, advertise in the CLASSIFIEDS.
Call 651-345-3316 to place your classified ad today!

HALL'S CONSTRUCTION
Small Business Craftsmanship, Big Business Results
One-on-one consulting for: • New Home Construction
• Additions/Remodeling • Kitchen Remodels • Porches
• Custom Made Cabinets • Siding and Windows • Re-roofing and Decks
Competitive prices for all projects - big and small.
BRIAN HALL • 507-421-6046
Insured & Licensed License #BC 63850

LOCALLY BUILT! YARD SHEDS
Sizes 8x8 to 12x32
THE COUNTRY BARNYARD
Portable Sheds
Gazebos
Gym Sets
ORDER TODAY!
Office: 39625 240th Ave.
Goodhue, MN
651-923-4241

HAWKINS OVERHEAD DOOR
Commercial and Residential Sales and Service
Visit our website at hawkinsoverheaddoor.com
Pete Hawkins
651-564-0916
hawkinsoverheaddoor@gmail.com

Trenton WITMER Excavating
• Rock
• Dirt
• Sand
• Snow
• SEPTIC SYSTEM DESIGN & INSTALL
• Field Tile Installation
• Building Sites
• Drainage Ditches
• Black Dirt, Gravel, Sand
Call 651-380-8023
LICENSED, BONDED, INSURED

SERVICE SPECIALS

THE WORKS PACKAGE
$49.95
Plus tax & disposal fees.
On most cars & trucks.
Includes up to 5 quarts of oil.
• Oil Change • Brake Inspection • Belts & Hoses Check • Filter Check
• Battery Test • Tire Rotation & Pressure Check • Fluid Top-off • Multi-Point Inspection
Up to five quarts of Motorcraft® Synthetic Blend oil and Motorcraft® oil filter, rotate tires, check brake pad wear, bedlts, hoses and air conditioning operation. Taxes, diesel vehicles and disposal fees extra. Hybrid battery test excluded. See Service Advisor for details. Valid at Tom Heffernan Ford, Inc.

We will pick up your vehicle from your home or place of work at no extra charge.
For appointments, call 651-345-5313 and ask for Mark.
PHONE 651-345-5313
TOM HEFFERNAN FORD
310 N. Lakeshore Drive Lake City
Ford Cars · Ford Trucks
SERVICE DEPARTMENT OPEN
Monday-Friday 7 A.M.-5 P.M.; Saturday 8 A.M. - Noon

BUSINESS and SERVICE DIRECTORY

RYAN REPAIR, INC.
YOUR LOCAL INDEPENDENT TIRE ONE DEALER
Auto & Truck Service Professionals You Can Trust
511 S. 8th St., Lake City • 651-345-4790

ATKINSON CONSTRUCTION
Of Oak Center Inc.
Craig & Jake Atkinson • Excavating and Grading Contractor
Office: 507-753-2180 • Cell: 507-273-2489 *507-251-8150

JASON YORDE CONSTRUCTION LLC
New Construction • Remodeling • Decks • Framing • Siding • Roofing
36308 Golfview Ridge Way, Lake City, MN 55041
651-380-4916 • *jasonyorde@ymail.com* • Lic #BC654019

POWDER COATING SOLUTIONS, INC.
Blasting and Coating Specialists
1115 N. 7th Street • Lake City, MN 55041 • Phone: 651-345-7507
www.powdercoatingmn.com

Bucky Adams' VALLEY BODYWERX
Professional Auto Body Services • Collision Repair • Auto Glass
507-753-2918 • 1-888-550-3368 • Zumbro Falls, MN
Get more value from the BUCK!

GARTNER LAW OFFICE, LTD.
Philip A. Gartner, Attorney at Law
120 W. Center Street • Lake City
Phone 651-345-3308

RIPLEY DENTAL
DR. REBECCA RIPLEY
113 W. Center • Lake City
Phone 651-345-3335

This Space Available For Your Listing
Call 651-345-3316 To List Your Service

WANTED: All types of junk vehicles — cars, trucks, pick ups, etc. Also, roll-off boxes available for scrap metal. Poncelet Metals Auto. Joe and Dan Poncelet. Ph. 651-923-4074. 33-21tfc

HAY FOR SALE: Small square bales $3-$4; medium square bales $40-$60; large round grass hay $50 bale. Delivery available. Phone 507-951-1482. 51-52-39-40p

HAY FOR SALE: Grass/alfalfa big square bales; straight grass in big square and round bales; oats hay in round bales. Will deliver. Dan Tipcke, 651-764-4899. 29-42tfc

HAY FOR SALE: Large and small square bales or round bales. Large square bales of straw also. Call 651-380-9530. 28-41tfc

HARVEY'S TIRE SERVICE INC. Farm, Auto, ATV, Industrial, Truck. Most major brand tires, Interstate batteries, on-site service truck. David Harvey, 35318 County Road 15, Lake City. Ph. 651-345-5587 or 507-251-6967. 52-40tfc

GRAIN VAC FOR RENT. Reasonable rates. Also, used for filling silos. Call for availability, Dan Tipcke, 651-923-4616 or 651-764-4899, cell. 33-46tfc

GARNER FARM RECORD BOOKS - the farm bookkeeping system built around the income tax forms and social security taxes, $27 per book plus tax. Available at the Lake City Graphic Office.

WANTED: CROP LAND to rent for 2021 planting season and beyond. Also seeking to purchase crop land. Eric and Kendra Walker 507-261-2245. 30-11-18-51c

LAKE CITY - Bluff-top farmhouse for sale, 7+ acres. Partial Lake Pepin view, 3 bedroom, 2000 sq. ft. out-buildings. $242k, photos at **'vrbo.com/472013'.** Buyer's agent welcome. 651-345-6122. 29-42tfc

LAKE PEPIN – Rare Bluff-top, lake view parcels from $80k. 4 miles to Lake City. *lakepepinhomesites.com*. Buyer's agent welcome. Ph. 651-345-6122.

YOUNG FARMER looking for land to rent for the 2021 crop season. Call Wayne Peters, 651-764-0301. 35-23tfc

OFFICE OR CONTRACTOR SPACE for rent. 1315 N. 7th St. in Lake City. Ph. 651-345-4124. 52-40tfc

ONE BEDROOM APARTMENT for rent in duplex with garage in the country near Lake City. Pictures on Craigslist/Rochester under Apartments. Water and sewer, lawn care and snow plowing included in rent. $575/month. Available now! Phone 507-753-2672 51-39tfc

ONE BEDROOM APARTMENTS at Lake Pepin Plaza for those 62+. Spacious units, paid heat, secure building, noon meals, and no more maintenance or repair worries! Short term leases. Small pets welcome. Go online at *www.semmchra.org* to complete an application or call 651-565-2638 ext. 215 for more information. Equal Housing Opportunity. 37-39-50-52c

ONE BEDROOM apartment for rent, all utilities paid, no pets, no smoking, available immediately. Kemp Real Estate, 651-345-5664. 36-49tfc

AVAILABLE IMMEDIATELY - 1 bedroom apartment. $520/mo. plus electric. Reasonable credit required. Call Charlene at 651-448-1130. 35-48tfc

DOWNTOWN UPSTAIRS apartments for rent. Laundry room on site, off-street parking, utilities included. Available immediately. Non-smokers. Deposit & references required. Ph. 612-309-8326. 14-27tfc

MOBILE HOME LOTS FOR RENT. Edge of Town Mobile Home Park has newly built lots available now. Ph. 651-345-2309 or 651-565-2889.

NorthStar CONSTRUCTION & EXCAVATING, LLP
Quality Workmanship
POLE SHEDS • HORSE FACILITIES
STEEL ROOFING • CONCRETE
northstar@emypeople.net
Goodhue, MN • LIC. BC719613
Kevin Witmer
507-259-1089

WANTED JUNK CARS & OLD IRON
Will Pick Up • Call Day or Night!
PHONE 507-753-2380
MILLVILLE AUTO SALVAGE

JAKE DAVIDSON PAINTING, LLC
Residential & Commercial
Interior & Exterior
Woodwork Finishing
Wallpaper Removal
Sheetrock Taping & Texturing
651-380-2703
jakedavidsonpainting.com

HALPAUS ELECTRIC
• Residential
• Commercial
• Farm
Call Jamie for a Free Estimate
651-380-3450
Lake City, MN
License #CAO4009 • Bond #2485510

CARPET & VINYL
Call Lyle's Carpet & Linoleum
Frontenac
Samples Brought to Your Home!
PHONE
1-651-388-8641

Quality Work... Affordable Price!!
XTREME HARDWOOD FLOORS
Installation • Sanding • Refinishing
Over 25 Years Combined Experience Personally Handling Every Job!
National Wood Floor Association Certified • Insured
Steve Domke
507-254-9489
Free Estimates

Let's talk fence
Alpacas, Apples, Beef Cattle, Bison, Deer, Dairy Cattle, Dogs, Elk, Gardens, Goats, Gorillas, Grapes, Horses, Lions, Llamas, Ostriches, Raccoons, Sheep, Trout, Tigers, Yaks
KFENCE
62411 386th Ave., Zumbro Falls, MN
Phone 507-753-2943 • www.kfence.com
Free Estimates • Free Catalogs

Leland's Appliance Repair
Fast Reliable Service
All major household appliances serviced
507-399-1303
Wabasha, MN

WABASHA TREE CO.
Tree Trimming & Removal
Stump Grinding
Brush Mowing
Logging & Trucking
Landscape Mulch
Land Clearing
Dennis Dick
Certified Arborist
MN-4296A
651-565-3870

Free to New Residents!
Greeting Newcomers to Southern Minnesota Communities Since 1946! Call Today!!
Receive your Welcome Packet filled with helpful civic information and gift cards from area businesses.
Welcome Services For You
Kathy & Chuck Bristol
651-345-9111

New Subscriber
INTRODUCTORY OFFER
SAVE UP TO 32% OFF SINGLE COPY PRICE!
Includes FREE online access to our e-edition!
One Year *Lake City Graphic* Subscription
$5 OFF
To order, return this form with payment to the Lake City Graphic or call 651-345-3316.
New subscriber rate is $35 (Reg. $40) for one year subscriptions mailed to Wabasha & Goodhue County addresses, $51 (Reg. $56) for subscriptions mailed elsewhere in the U.S.
$5 OFF
NEW SUBSCRIPTION ORDER FORM
Name _____
Address _____
City _____
State _____ Zip Code _____
Phone _____
Email _____
Email required only if requesting online access Exp. 02/26/2021
Send payment to Lake City Graphic, PO Box 469, Lake City, MN 55041
or subscribe in person using our drop box at 111 S. 8th St., Lake City, MN.
SPECIAL OFFER GOOD THROUGH FEBRUARY 26, 2021 FOR NEW SUBSCRIPTIONS ONLY, NOT VALID ON SUBSCRIPTION RENEWALS!



Fiesta FOODS

310 South Lakeshore Drive
Lake City, Minnesota

WEAR YOUR MASK SO OUR BUSINESS CAN STAY OPEN STAY SAFE MN

WATCH FOR ADDITIONAL IN STORE SPECIALS!

CONVENIENT STORE HOURS: 7:00 am to 9:00 pm Monday - Sunday
Phone: 651-345-5347 Fax: 651-345-3700
AD PRICES ARE GOOD (7) DAYS • FEBRUARY 16 THRU FEBRUARY 22, 2021

Tues.	Wed.	Thurs.	Fri.	Sat.	Sun.	Mon.
16	17	18	19	20	21	22

Check Out our Facebook Page www.facebook.com/Fiestafoods
We Provide These Extra Services In Addition To Our Great Prices!
• ATM Machine • Fax Machine • Copy Machine • Stamps • Carpet Cleaner
• Store Gift Cards • Dry Cleaning Drop Off/Pick Up
•• WE RESERVE THE RIGHT TO LIMIT QUANTITIES ••
FULL SERVICE CARRY OUTS!

Due to the ongoing crisis, items advertised may not be in stock. We apologize for any inconvenience this may cause. Due to warehouse shortages, we will not be able to offer rain checks. From 7am-8am our store will be open for high risk customers.

LIONS CLUB SERVICE PROJECT

The Lake City Lions Club will be offering free delivery on Wednesdays from 1-4pm to customers in Lake City who are unable to shop in person at Fiesta Foods. Deliveries will be limited to the first ten customers.

Email orders including name, address, a contact phone number, as well as quantity, brand, size, description and substitute item if needed to fiestafoods@outlook.com Email orders by 1 p.m. Tuesday for Wednesday delivery

Tender, Lean
Boneless, Pork Sirloin Chops or Roast
$1.49 lb



SeaPak
Battered Shrimp
8-14 oz Package
$5.99



Chicken of the Sea
Chunk Tuna
5 oz Can
69¢



Our Family
Ice Cream Scrounds
1.5 Quart
2 for $5



Land O Lakes
Chocolate Milk
1 Gallon Jug
$2.99



Our Family
Eggs
12 Count Carton
2 for $3



Navel Oranges
4 lb Bag
$2.99



8 Piece Fried Chicken
$7.99 ea



French Bread
1 lb Loaf
99¢ ea



Snapple
16 oz Bottle
10 for $10



Quality Fresh Meats

USDA Choice
Boneless Beef Top Round Roast or Steak
$3.99 lb



Family Pack
Tender, Lean
Boneless Pork Country Style Ribs
$2.19 lb



Cloverdale
Sliced Bacon
16 oz Package
$5.99



Hillshire Farms
Smoked Rope Sausage
12-14 oz Package
$2.99



Schweigert
Braunschweiger
12 oz Package
$2.99 ea



Bob Evans
Potato or Pasta Side Dish
20-24 oz Package
$3.49



Banquet
Brown'N & Serve Breakfast Links or Patties
6.4 oz Package
4 for $5



Olsen's
Herring in Wine Sauce
16 oz Tub
$4.49



PurePac
Walleye Fillets
16 oz Package
$10.99



Jade Lion
Cooked Shrimp
26/30 Count • 16 oz Bag
$8.99



No Name
Wild Caught Salmon or Regular Salmon Fillets
10 oz Package
$6.99 ea



Kitchen's Seafood
Bacon Wrapped Scallop Appetizers
6 oz Package
$7.99 ea



Fiesta's Pop Savings

Coke Products
6 Pack • 16.9 oz Bottles
4 for $12



AHA! Sparkling Water
8 Pack • 12 oz Bottles
3 for $10



Powerade
6 Pack ..... **2 for $10**

Liquor



Barefoot Wine 750mL Bottle **$5.99**

Smirnoff Vodka 1.75L Bottle **$19.99**

Black Velvet Canadian Whiskey 1L Bottle **$9.99**

Bluemoon 12 Pack Bottles **$13.99**

Surly 12 Pack Cans **$20.99**

Quality Fresh Produce



Taylor Farms
Chopped Salads
8.82-10.5 oz Bag
2 for $5



Green Giant
Vegetables
10-12 oz Bag
2 for $5



Dole
Celery
$1.79



Green Peppers
79¢ ea

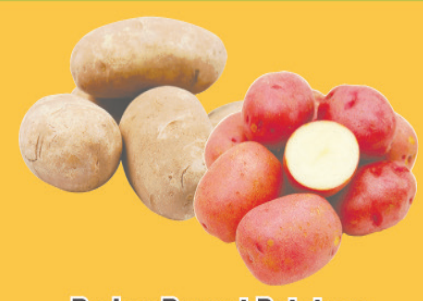

Red or Russet Potatoes
10 lb Bag
$3.99

Dairy & Frozen

Simply
Orange Juice
52 oz Bottle
2 for $7



Ore Ida
Just Crack an Egg
3 oz Package
3 for $7



Mr. Dee's Hashbrown Patties
31.75 oz Package
$3.99

Our Family
Bagels
14.25 oz Package
2 for $3



Silk
Almond Milk
64 oz Carton
$3.99



Our Family
Butter
16 oz Package
2 for $5



Gorton's
Fish Sticks or Fillets
18.2-24.5 oz Package
$5.99



Jimmy's Tartar Sauce
15 oz Jar
$3.99

Brew Pub
Pizza
Assorted Varieties
$5.99



Healthy Choice
Meals
9-11 oz Package
2 for $5



Green Giant
Simply Steam Vegetables
7-10 oz Package
3 for $4



Luigi's
Italian Ice
36 oz Package
2 for $7



Grocery Savings

Creamette
Noodles
12-16 oz Package
4 for $5



Our Family
Pasta Sauce
24 oz Jar
2 for $3



Kraft
Macaroni & Cheese
7.25 oz Box
5 for $5



Old Orchard
Juice
Selected Varieties
64 oz Bottle
2 for $4



Lay's
Potato Chips
6.5-8 oz Bag
2 for $5



Oreo
Cookies
10.1-15.25 oz Package
$3.49



Zesta
Crackers
16 oz Package
$1.99



Our Family
Chili Beans
15 oz Can
4 for $3



Crisco
Vegetable or Canola Oil
48 oz Bottle
$2.99



Our Family
Toaster Pastries
8 Count Box
$1.89



Malt O Meal
Cereal
22-26 oz Bag
$3.99



Old Dutch
Family Pack Chips
9.5-14 oz Bag
2 for $5





Our Family
Marshmallows
10 oz Bag
10 for $10



Chex
Corn or Rice Cereal
12 oz Box
2 for $5



Stove Top
Chicken or Turkey Stuffing
6 oz Package
2 for $3



Wish Ultra
Sanitizing Spray
19 Fluid oz
$4.99



Sweet Carefor
Alcohol Wipes
60 Count
$2.99



Kleenex
Trusted Care Facial Tissue
144 Count
2 for $4

Deli & Bakery



Busseto
Herb & Spices Dry Salami
16 oz Package
$5.59



Deli Fresh
Strawberry Surprise
$5.99 lb



Deli Fresh
Bacon Encrusted Turkey
$7.99 lb



Deli Fresh
Colby Jack Cheese
$3.99 lb



Deli Fresh
Sweet & Sour Coleslaw
$2.99 lb



Montchevre
Goat Cheese Logs
Assorted Varieties
$2.99 ea

Bakery Fresh
Honey Oat Bread
1 lb Loaf
$2.19



Large Hamburger Buns
8 Count
$1.99

Cran Walnut or Pistachio Sliced Loaf Bread
16 oz Loaf
$2.99

Angel Food Cake Bar
10 oz Package
$2.29

Niche
Bars
Assorted 4 Count
$4.99