The Lake City Shopper

ADVERTISING DEADLINE!
The deadline for ALL advertising for The Shopper is now 2 P.M. on Thursday

Published by The Lake City Graphic
651-345-3316 • *ads@lakecitygraphic.com*

Guaranteed Over 8,000 Circulation
Vol. 62 - No. 5 • Tuesday, March 22, 2022

111 SOUTH 8TH STREET • P.O. BOX 469, LAKE CITY, MINNESOTA 55041-0469

Presorted Standard
U.S. POSTAGE
PAID
Lake City, MN 55041
Permit No. 33

WOMEN'S CENTER 24 hour crisis. Ph. 651-385-8600 for safe housing, advocacy and resources. 8-21tfc

WABASHA COUNTY VETERAN SERVICE OFFICE

The Wabasha County Veteran Service Office understands the many issues veterans and their families face on a daily basis. We provide support and assistance to veterans seeking information about VA benefits and programs, as well as, state and local veterans benefits. These benefits include VA healthcare, service-connected disability compensation, VA pension, VA education, and VA burial benefits. We are located inside the Criminal Justice Center in Wabasha or you can call us at (651) 565-3864.

www.co.wabasha.mn.us/departments/veterans_services/index.php

www.facebook.com/wabashavets/

Veterans Linkage Line
your link to experts
minnesotaveteran.org | 1-888-LinkVet (546-5838)

LEONARD ENTERPRISES
offering these complete contracting services:
• New Housing • Remodeling/Additions • Garages
• Roofing • Pole Sheds • Free Stall Barns
• Cement Work • Concrete Coloring & Stamping
FREE ESTIMATES OVER 25 YEARS OF EXPERIENCE
CALL MARK AT 507-273-2738
MN Contractors License #BC233340 Insured
Lake City Chamber of Commerce Member

BUNKOWSKE TAX SERVICES
PHONE: 651-345-GLEN (4536)
• Secure Portal for Contactless Tax Prep
• Individual • Business • Farm
• Available Year Around
• Over 90 Years of Combined Experience
• Approved E-File Provider
• Bookkeeping & Accounting Services
109 N. Lakeshore Dr., Lake City

Even After Your Closing, Our Service Doesn't Stop.

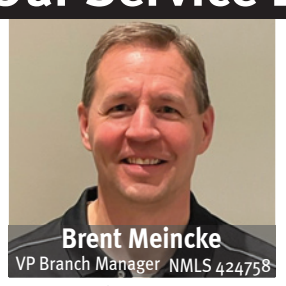
Brent Meincke
VP Branch Manager NMLS 424758


Marla Hubbard
AVP Retail Bkg. Mgr. NMLS 424749

Let Us Help You Finance — and Service Your Mortgage.
Call Us at (651) 345-3311.
Equal Housing Lender, NMLS 411255
ALLIANCE BANK
Apply Online at www.alliancebanks.com • 105 E. Lyon Ave, Lake City

LAKE CITY FOOD SHELF
600 South 8th Street
Hours of Operation:
Tuesday 1 P.M. - 3 P.M.
Thursday 9 A.M. - 11 A.M.
2nd & 4th Saturdays
9 A.M. - 11 A.M.
Contact:
Phone: 651-345-5888
Email:
lakecityfoodshelf@gmail.com


Join Us for the 5th Annual
INDOOR FISHING CONTEST
Saturday, April 2
1:00pm-4:00pm
No Bait or License Necessary
OLD BANK BAR
100 S. Washington St.
Lake City

Are You Protected?





Find out today with a free insurance policy review and rate quote.

Don't wait until it's too late. Call or contact us online for fast and helpful service.

LAKESHORE AGENCY
109 S. Lakeshore Drive, Lake City
651-345-5667 or
Toll Free 1-800-325-4392
Or visit us at www.lakeshoreins.com
GRINNELL MUTUAL
Great Rivers Mutual Insurance Company

In Stock Savings | Buy Now for the Best Selection | **For a Limited Time**

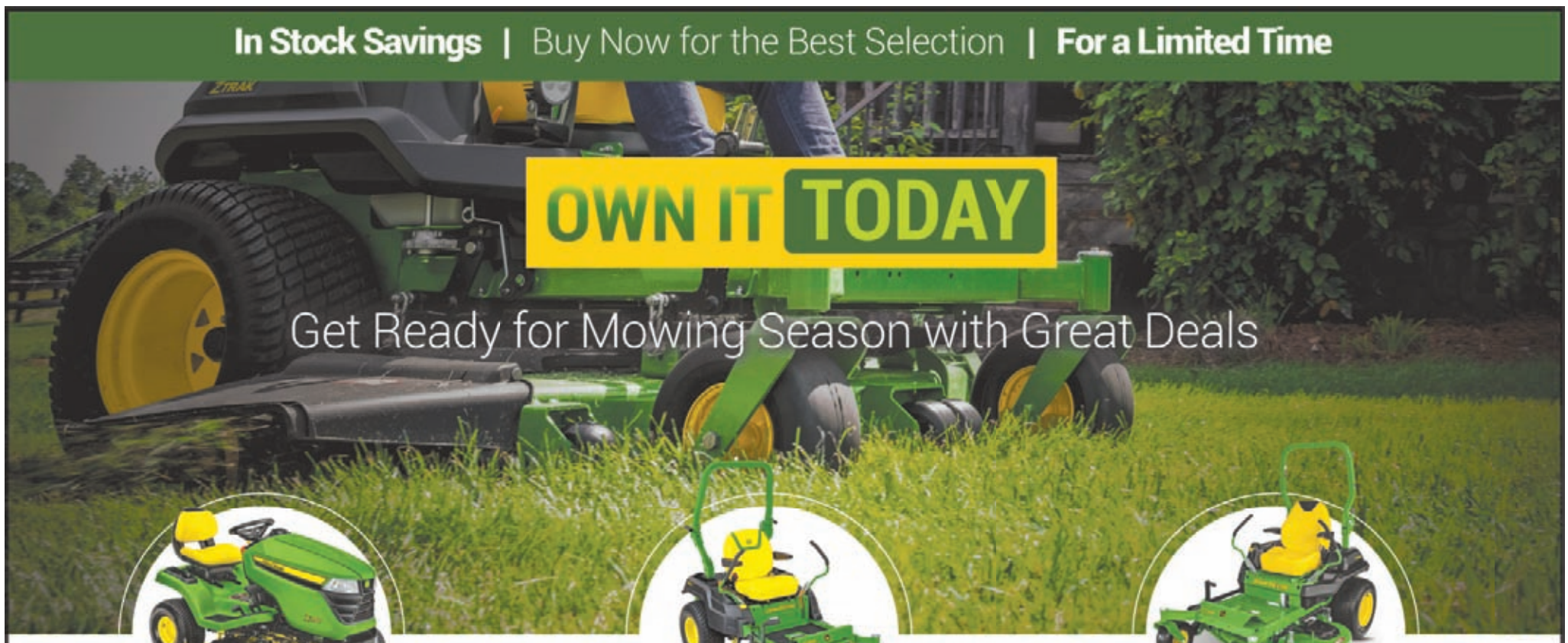

X350 Select Series
Lawn Tractor
With 42" Deck $3599 | Payment $79/mo
1.9% for 48 Months
21.5 hp Kawasaki

Z530M Zero Turn
Lawn Mower
With 54" Deck $5099 | Payment $97/mo
4.9% for 60 Months
24 hp Kawasaki

Z730M Zero Turn
Lawn Mower
With 54" Deck $8199 | Payment $157/mo
4.9% for 60 Months
24 hp Kawasaki



Tractor Package Special Offer
1023E with Loader & 54" Auto-Connect Mower
$19,839 $243/mo
$0 Down + 0% for 84 Months
23 hp | Hydrostatic | 4WD

Book Your Spring Service Today | Early Bird Specials Going on Now
Savings good through March 31, 2022. Financing options available with approved credit through John Deere Financial. Some restrictions apply; see your local Midwest Machinery for details. Prices and monthly payments include installation and setup, but do not include sales tax. Financing offers may require financing fee.

JOHN DEERE | MIDWEST MACHINERY CO

Plainview
55083 Co Rd 4
507-534-3116

Wanamingo
11555 Hwy 60 Blvd
507-824-2256

We're Hiring | Apply Online at mmcjd.com | **Join Our Team**

www.mmcjd.com

CITY OF LAKE CITY
PUBLIC WORKS
STREETS AND PARKS

Seasonal Summer Staff

HOK-SI-LA JOB OPENINGS

Office & Cleaning Positions
Some weekends and holidays.
Pay starts at $13.98 per hour.

Application and job description online.
www.ci.lake-city.mn.us

Submit completed applications by April 6, 2022.
to City Clerk, Kari Schreck
City Hall, 205 West Center St.

Fill in all positions applying for.

The City of Lake City is an Equal Opportunity Employer

There's no place like
HEARTH & HOME technologies

NOW HIRING

3rd Shift Maintenance Technician
• Wage DOE • $2 Shift Differential
• Sunday-Thursday • 9:30pm-6am

Visit *hearthnhome.com/careers* to apply!



Join our team of Direct Support Professionals supporting people with disabilities. May be eligible for $1,000 hiring bonus!

Do Work That Matters.
Grow With Us!

Benefits:
Flexible Schedules
Medical & Dental Plans
Opportunities to Advance
Paid Time Off
Retirement Savings

$16 / Hour: Starting for Most Positions

Learn more Today!
lssmn.org/ImmediateOpenings
Call Jenna at 651.969.2284 to learn more!

HELP WANTED cleaning out a house in Lewiston and cleaning house for move. Phone 507-881-9990 or 863-605-2623. 5-6-45-46p

CAREGIVER NEEDED for positive, upbeat elderly quadriplegic. Part time A.M. and P.M. available. Hourly wage with increase after 3 months. Well-managed, comfortable home environment. Please call 651-345-3735. 43-44-4-5p

FILL-IN PCA needed for day shift. Must belong to or be willing to join ACCRA Care. Phone 651-448-3109. 1-41tfc

CONSTRUCTION HELP WANTED - full time work. Phone 651-492-3827 after 6 p.m. 37-40tfc

AUGIE'S TRUCKING has an immediate opening for 2nd shift Class A driver. Call Augie for more details. 651-238-1490. 28-16tfc

TRUCK DRIVER NEEDED

CDL Required, company paid health card.
LOCAL RUN!
Home nightly.
Monday-Friday.
Lake City Recycling
651-345-4224

CALL SHAWN AT 651-235-0908 for all your lawncare needs. I can do a bid on spring cleanup, thatching, mowing, and fertilizing in Lake City.

OLD SCHOOL BODY & PAINT - now doing brakes. I can save you money on brakes and oil changes. John Bolduc, 651-448-3688. 42-45-3-6c

SEWING in my home in Lake City. 40 years experience. Call Jean at 651-345-1208.

LAKE CITY APPLIANCE AND VIDEO. Your full service hometown appliance store. General Electric, Hotpoint and Haier dealer. Open 9 a.m.-5 p.m. Monday through Friday, 9 a.m.-4 p.m. Saturday, closed Sundays. 112 S. Lakeshore Dr., Lake City. Ph. 651-345-3024. 5-45c

BROKEN WINDSHIELD? We can help, if you want it fixed right the first time, call 651-345-0126, servicing all of your auto glass repair and replacement needs and approved by major insurance companies.

BAUER'S STUMP REMOVAL and TREE REMOVAL, LLC - Fast, courteous service, free estimates & low prices. Sod available, black dirt, clean up. Call today, 651-345-2293. 6-46tfc

SWEET STITCHES. Alterations and sewing. Also making masks. 25 years experience. Lake City. Call Deborah 651-380-9507. We will deliver! 5-18tfc

Valley Video Productions SVHS FAMILY MEMORIES. Have your old movies, slides or photos and video tapes transferred to DVD. Call Valley Video Productions in Lake City at 651-345-3423. 18-31tfc

ANTIQUES. I buy, sell, strip, repair, refinish antique furniture. We also buy collectibles. Call Randy for estimates. 30+ years experience. Ph. 507-990-4291, Lake City. 5-6-45-45p (3.22 12 mo)

Full Time Opening
SMITTY'S MARINE
Mechanic
Some experience helpful, we will train.
Call or stop in with resume.
Smitty's Marine
1705 N. Oak St., Lake City
Ph. 651-345-3990

AGE 55+ WORKERS NEEDED

for PT groundskeeping and light custodial work at Frontenac State Park.
Contact the park at
651-299-3000

MARINE TECHNICIAN WANTED

Boat summerizing, launching, repair and maintenance. Experience preferred, but will train.
Call 651-345-4124 or apply in person at Marine Center
119 N. Washington St., Lake City.

PCA NEEDED ASAP

Some mornings 8 a.m. to 9:30 a.m., some evenings 6 p.m. to 7 p.m., one weekend per month a.m. and p.m.
Approx. 6-8 hours per week.
$14+/hr. to start.
Will train, always work with another PCA.
Please call with questions
651-345-2654
Richard Beck

NOW ACCEPTING APPLICATIONS
at the
LAKE CITY MARINA
for the position of
Dock and Ground Maintenance

Applications on line *www.ci.lake-city.mn.us*, and City Hall. Drop off or mail completed applications to City Hall, 205 W. Center St., Lake City. Attention: City Clerk. Please be sure to fill in **Marina** on application.

The City of Lake City is an Equal Opportunity Employer

River Oaks at Lake Pepin

Come join our team at River Oaks at Lake Pepin.

We are currently hiring full-time and part-time Resident Assistants, Nursing Assistants and TMA's at our Lake City location.

Hire bonus potential to $5,000.

We are seeking Resident Assistants (RA), Nursing Assistants (CNA) and Trained Medication Aides (TMA) to join our team at our assisted living facility! You will work alongside other professionals to provide exceptional care to our residents.

We are currently looking for full-time and part-time employees for all shifts. Please join our team as we serve our residents with a commitment to compassion, excellence, and innovation.

Responsibilities:
- Assist the nurse to provide ongoing patient care
- Ensure residents maintain physical, mental, and dietary health
- Communicate resident health status to other medical personnel
- Medication administration and set up
- Resident documentation

Qualifications:
- Previous experience in patient care or other medical fields preferred but not necessary
- Experience with medication administration preferred but not necessary
- Basic knowledge of medical terminology preferred
- Ability to build rapport with residents
- Excellent written and verbal communication skills

Pay Scale: Up to $20 per hour.

Cori Barker, LSW Administrator, River Oaks at Lake Pepin
815 N. High St., Lake City, MN 55041
Ph. 651-345-2713 • Fax 651-345-5336
Email: *cori.barker@riveroaksmn.com*

Employees matter
Ebenezer cares

★★★★★

A 5-Star Rated Facility

The Care Center at Mayo Clinic Health System in Lake City, managed by Ebenezer, has a family tradition and atmosphere where we take pride in providing quality living environments for our community. 500 West Grant Street, Lake City, MN 55041.

Culinary Director

• FT exempt position that plans and develops various menus in compliance with current regulations/requirements, budget planning, record keeping and billing. Auditing of kitchen and serving areas. Hires and supervises culinary services staff. Qualifications: Dietetic Technician certification or Certified Dietary Manager and Food Managers Certificate and/or ServSafe required. Vocational/Technical training or Associate Degree required. One to three years' experience required and supervisor and institutional cooking experience. Purchasing experience preferred.

Nursing Assistants

• FT & PT nights, 10 p.m.-6 a.m., FT & PT evenings, 2-10 p.m., FT & PT days, 6 a.m.-2 p.m. **FT bonus is $2000 and PT bonus is $1000. *EXTRA $4.00 PER HOUR PAY.** Starting wage is $15.60 per hour plus .75 shift differential for evenings, $1.25 for nights, additional pay for experience. Shifts include every other weekend and holiday. If qualified, non-certified applicant can start as a hospitality aide with the opportunity for facility paid nursing assistant training. Scholarships available.

Nurses

• FT evenings, 2:30 - 11 p.m., includes every other weekend and holiday.
• FT & PT evening/night 12 hour shift RN or LPN. Includes every third weekend and holiday. ***EXTRA $2.00 PER HOUR PAY.** Casual Nurse openings. Starting wage for RN is $32.82 and LPN is $25.56.

Dietary

• FT & PT day and PT evening Dietary Assistants (**14 to 15 year olds** are encouraged to apply). Includes every other weekend and holiday. ***EXTRA $2.00 PER HOUR PAY.**
• FT & PT Supervisor, includes every other weekend and holiday.

Housekeeper

• FT & PT, includes every third weekend and holiday. ***EXTRA $2.00 PER HOUR PAY.**

***EXTRA PAY IS FOR A LIMITED TIME FOR ALL POSITIONS.**

EXCELLENT BENEFITS:
Our benefit package offers multiple quality choices for health, dental, vision, life and disability insurance. We are now offering health and dental insurance to PT employees and pet insurance is now available for all employees. Pre-tax spending accounts, paid personal leave, holidays, extended illness bank, 401K up to 5% match, employees assistance and health club discounts. For LPN's and nursing assistants wanting to grow with us we offer over $40,000 in scholarships yearly.

Over $40,000 in scholarships given!

We are looking for individuals who share our values of Dignity, Integrity, Service and Compassion.

PLEASE APPLY AT:
https://ebenezer-fairview.icims.com/jobs/
If you need help applying on line, stop in at the care center Monday—Friday 8 a.m.-4 p.m.

ON-SITE INTERVIEWS
Monday - Friday 8 a.m. - 4 p.m.
EOE/AA Employer

EBENEZER
Part of Fairview Health Services

CITY OF LAKE CITY
PUBLIC WORKS

LIFE GUARDS

O'Neil Swimming Pool
May 23 through August 28 for 2022 season.
Minimum $13.98 per hour.
Job Description and Application on city website.
https://www.ci.lake-city.mn.us/employment
Completed applications submitted by April 6, 2022
to City Cleark Kari Schreck, 205 W. Center St.
The City of Lake City is an Equal Opportunity Employer

CITY OF LAKE CITY
PUBLIC WORKS
STREETS AND PARKS

SEASONAL LAWN MOWING & MAINTENANCE

The City of Lake City Public Works Department is accepting applications for seasonal Lawn Mowing and Maintenance.
Must be age 16 or older. Starting pay at $13.98 per hour.
Application & job description online at *www.ci.lake.city.mn.us*
Completed applications must be submitted by April 6, 2022 to City Clerk Kari Schreck, at City Hall, 205 W. Center St.
The City of Lake City is an Equal Opportunity Employer

Foodliner Inc.
Going The Distance

Tractor Trailer Mechanic

FOODLINER INC. – Lake City, MN
Earn up to $81,400 per year

Tractor Trailer Mechanic Wanted

Join Our Lake City, MN Team as a Tractor/Trailer Mechanic!

- **Paid Time Off – 80 Hours in the first year!**
- **Overtime after 40 Hours**
- **Monday-Friday, Day Shift, Flexible Hours**
- Earn up to $81,400/year, depending on experience
- Tractor-Trailer maintenance experience preferred
- Must have own set of tractor/trailer tools and toolbox
- Medical, Dental, Vision, Short and Long-Term Disability Insurance
- 401K with Employer match
- $50,000 company paid Life Insurance Policy
- Uniforms provided
- Work Boot Program
- Friendly work environment

FOODLINER, INC. is one of the largest bulk food carriers in the country and offers exciting careers in the trucking industry. Foodliner is part of the McCoy Group, a family owned transportation company in operation since 1958.

Job Type: Full-time

Salary: Earn up to $81,400/year, depending on experience

Apply for the Lake City, MN Tractor Trailer Mechanic Job at:
www.foodliner.com/careers

For more information call: 800-251-9569, ext. 42695

Affirmative Action/Equal Opportunity Employer – Qualified women, minorities and people with disabilities encouraged to apply.

Assembly Department
Machine Operator Position

We are a growing company and looking for a full-time 1st shift Machine Operator for our Lake City, MN manufacturing site. This position will set up and operate semi-automated packaging, medical device wiring and heat shrink film equipment. Previous semi-automated machine experience, positive attitude and the ability to work with others on new projects within the medical device and industrial product fields are a required prerequisite. This individual must also have excellent manual dexterity, belief in continuous improvement and problem-solving – along with excellent mechanical, mathematical & computer skills.

- Monday – Friday, 7 am – 3 pm
- Compensation based on experience & qualifications

Pepin Manufacturing offers a clean, climate-controlled work environment along with a competitive benefits package.

Apply in person to June Brinkman or send resume to:

PMI Pepin Manufacturing Inc.

1875 Hwy. 61 South, Lake City, MN 55041
651-345-5655 or email June@pepinmfg.com

Spring Quilt Show and Luncheon

Join us in experiencing the showcase of talents and quilting expertise while also sharing a lunch with family and friends!

SATURDAY, APRIL 23

Hosted by St. Mary's CCW

St. Mary of the Lake Catholic Church

419 W. Lyon Ave., Lake City • 651-345-4134

QUILT SHOW

9 AM - 3 PM ~ FREE WILL DONATION

If anyone would like to enter their quilt in the show, please pick up a registration form from Pumpkinberry Stitches, Rather Bee Quilting or the church office & return by March 31.

LUNCHEON

11 AM - 2 PM

PRESALE: $12 / AT THE DOOR: $14

Presale Tickets Available at the Church until April 19

Buy your tickets early and have your name entered in a gift basket drawing!

BENEFIT FOR SANDY MILLER

Saturday, April 9

Festivities starting at Noon!

Port 104

104 N. Washington St.

VFW

115 N. Franklin St.

#SANDYSTRONG

LIVE MUSIC AT PORT 104

NO TAP BOWLING TOURNAMENT

Sign up at Port 104

Games start at noon & 3:30pm

BEAN BAG TOURNAMENT

Sign up at VFW

SILENT AUCTION & BUCKET RAFFLE

Entries close at 7pm.

Need not be present to win.

LUNCH AT VFW

$6/plate. Noon until gone.

BAKE SALE

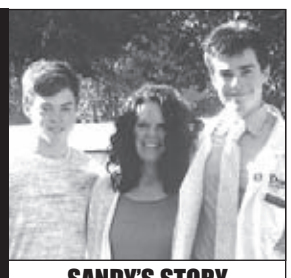

SANDY'S STORY

Sandy was in a serious car accident in January & suffered significant injuries. She will need extensive physical therapy rehabilitation before returning to work & home. We invite everyone to join us for a day of fun in effort to raise funds for Sandy's care!

DONATIONS

Monetary donations can be made out to Sandra Miller at Lake City Federal Bank

FOLLOW ON FACEBOOK

Benefit for Sandy Miller

Lake City SPORTSMANS CLUB

WE'RE BACK AGAIN!

FISH FRY ON THE FLY



PARKING LOT PICK-UP!

INDOOR SEATING AVAILABLE AFTER PICK-UP!

FRIDAYS DURING LENT

5:00-7:30 PM (OR UNTIL GONE)

2200 S. Oak Street, Lake City, MN 55041

$15 PER DINNER

Batterfried cod, baked potato, onion rings, baked beans, coleslaw, dinner roll, and a dessert

MAR. 25

APR. 1
APR. 8
APR. 15
APR. 22 - T.B.D.

- Drive-by pick-up only, by the front door
- No pre-orders or call-ins
- Please pay with exact change, if possible.
- We look forward to seeing you!

HUETTL'S

LOCKER & DRESSING PLANT

Hwy. 61 & 63 No. - Lake City

Like Us on Facebook!

Advertised Specials Good through Tuesday, March 22, 2022.

Special of the Week....

LEAN - FROZEN 1# PKGS.
SPECIAL ORDER 1 1/2# & 2# PKGS.
GROUND BEEF.... $4.19 lb.

HUETTL'S MEDALLION STEAKS ..... $10.99 lb.

CLASSIC FLATS CORNED BEEF BRISKET ..... $5.99 lb.

LIMITED SUPPLY - 10-12# AVE. SMOKED TURKEY ..... $2.49 lb.

24 OZ. CORNISH GAME HENS ..... $5.69 ea.

"Check Out Our Lenten Fish Specials"

Order Your Huettl's Double Smoked Hams & Boneless Leg of Lamb for Easter!

Cut Out Easter Cookie Dough!

CHECK OUT OUR HOMEMADE PIZZAS

Pepperoni - Sausage - Deluxe - Breakfast

NEW BBQ Shredded Pork Pizza

Plus... Bacon Wrapped Jalapeno Poppers

FREE DELIVERY TO ELDERLY & SHUT-INS ON FRIDAYS

"Please have $10 minimum orders"

Monday through Friday: 8:30 A.M. - 5 P.M. Saturday: 8 A.M. - Noon

FOOD STAMPS ARE ACCEPTED

Butchering Tuesdays & Fridays

Hogs, Beef, Lamb, Goats • U.S.D.A. Inspected

PHONE 651-345-3424

NOTICE to Zumbro Township. The board of Zumbro Township will be gathering for a variance meeting at Derek and Dana Johnson's residence at 40674 Ryan's Bay Rd, Zumbro Falls, MN 55991 at 7 p.m. on April 4th for the construction of a deck. Any questions please contact Marcia Dworschak, Zumbro Clerk, 507-753-2625/ *zumbrotwpclerk@gmail.com*. 5-6-45-46c

Important Information Regarding Assessment and Classification of Property. This may affect your 2023 property taxes. OPEN BOOK MEETING. Notice is hereby given that the Board of Appeal and Equalization for the **City of Zumbro Falls** shall meet at the **Wabasha County Courthouse at 9 a.m. to Noon on the 11th day of April, 2022.** The purpose of this meeting is to determine whether property in the jurisdiction has been properly valued and classified by the assessor, and to determine if corrections need to be made. If you believe the value or classification of your property is incorrect, please contact your assessor's office to discuss your concerns. If you are still not satisfied with the valuation or classification after discussing it with your assessor, you may appear before the local board of appeal and equalization. The board shall review the valuation, classification, or both if necessary, and shall correct it as needed. Generally, an appearance before your local board of appeal and equalization is required by law before an appeal can be taken to the county board of appeal and equalization. Given under my hand this 2nd day of March, 2022 Susan Eischens, clerk of the City of Zumbro Falls. 5-6-45-46c

MALE, MID 60s, enjoys gardening, swimming, reading, dining out, travel, seeks female with similar interests. Reply to: Companion, PO Box 469, Lake City, MN 55041. 2-5-42-45c



TRAVIS COYLE PAINTING LLC. Interior and exterior, commercial, industrial. Fully insured. Free Estimates. Call or text 651-380-9541. 22-10tfc



PROFESSIONAL ALL BREED DOG GROOMING. Call for appointment. Gerken's Town & Country, 801 W. Lyon Ave., Lake City or call 651-345-6362. 43-31tfc



WELLS CREEK BOARDING KENNELS, 28642 Lehrbach Rd. in Red Wing. Pet boarding and day care for your pet(s). Heated and air conditioned with plenty of TLC for every pet. Call Audrey at 651-388-8908. 4-44tfc

BURFEIND Mini STORAGE

DRY - Vapor Barrier

SECURE - Tamper Proof Locks

1 block past Lake City Medical Center on Goodhue County 5 - 37027 County 5 Blvd.

651-345-4614

Ed & Judy Burfeind

SIEVERS Painting & REPAIRS

LAKE CITY MN

- **Interior/Exterior Painting**
- **Staining/Varnishing**
- **Sprayed/Textured Ceilings**
- **Existing Homes/ New Construction**

Greg Sievers

651.345.2072

GLANDER EXCAVATING

- Water & Sewer Line Repair/ Installation
- Septic Systems
- Demolitions
- Basements & Additions
- Haul/Sell Sand, Dirt & Crushed Rock
- Commercial/Residential

651-345-2723

FREE ESTIMATES

Fully Bonded & Insured

www.glanderexcavating.com

License #L879



BEAR VALLEY FLOORING is ready for your next flooring project. We sell carpet, vinyl, and the awesome luxury vinyl plank at a very reasonable price. From start to finish, new construction or existing. Call Dan for an appointment at 507-208-2289. Have a great day!

JEREMY SOMMER FIREWOOD

• Bulk and Bundled Firewood • Custom Firewood • Tree Trimming and Removal • Brush Chipping • Stump Grinding and Clean-up • Chain Saw Sharpening. Free Estimates. Insured. Ph. 651-764-0619. 31-19tfc

IF IT NEEDS CLEANING - Call Lynn - she'll clean anything. Ph. 608-248-2681, after 5 p.m., or 715-495-4949, cell.

TOM'S BIKE REPAIR

Quality Bike Repair at Reasonable Costs!

CELL 651-925-9574

For all your biking needs!

TOM PEDERSON

Certified Bicycle Mechanic

"FLUFF 'N PUFF" PILLOW CLEANING

will be cleaning, deodorizing, sanitizing, fluffing and re-ticking pillows on

TUESDAY, APRIL 5

7 A.M. - 3 P.M.

Custom Made New Pillows & Down Comforters For Sale

Sponsored by Louis McCahill Post 110 Legion Auxiliary

Proceeds go to programs that benefit veterans and their families.

NEW LOCATION!

VFW CLUBROOMS

115 N. Franklin St., Lake City

BAUER'S STUMP REMOVAL & TREE REMOVAL, LLC

Free Estimates & Low Prices

You may be surprised at how little it may cost to be rid of it forever!

• Sod Available • Black Dirt • Clean Up

CALL TODAY! 651-345-2293

LAKE CITY AREA ARTS 105 W CENTER ST

WRITER'S WORKSHOP

MEMOIR WRITING CLASS



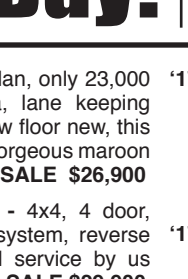

SATURDAY, APRIL 2

1-4:30PM

JOIN DR. PAM WHITFIELD

$15 SUGGESTED DONATION

NOTEBOOK, PENS AND SNACK

REGISTER AT LAKECITYAREAARTS@GMAIL.COM

FUNDED BY SEMAC

Randy Schumacher CONSTRUCTION, INC.

Randy – 507-273-2045 Nate – 507-273-1458

Zumbro Falls, MN • Established 1974





Authorized Dealer of

Walters Buildings

Suburban • Commerical • Agricultural • Horse Barns & Arenas

randyschumacherconstruction.com

NOW is the Time to Buy!

We buy used vehicles – top dollar paid!

We make it easy to dispose of your unwanted vehicle.

Call us at 651-345-5313

'20 KIA OPTIMA LE - 4 door sedan, only 23,000 actual miles, reverse camera, lane keeping system, aluminum wheels, show floor new, this vehicle stands out in a crowd, gorgeous maroon metallic finish ..... **SALE $26,900**

'19 FORD ESCAPE TITANIUM - 4x4, 4 door, leather hot seats, navigation system, reverse camera, one owner, sold and service by us since new, show floor new..... **SALE $29,900**

'19 FORD EDGE SEL - 4 door, all wheel drive, leather hot seats, navigation system, reverse camera, Ford co-pilot 360 assist blindspot info system, power driver/passenger seat, SOS post crash system, hot steering wheel, Ford program vehicle, only 21,000 actual miles, gorgeous agate black finish, show floor new ..... **SALE $37,900**

'19 FORD EXPLORER XLT - 4x4, V6, trailer tow package, 27,000 actual miles, navigation system, reverse camera, luggage rack, leather hot seats, power lift gate, remote start, Explorer SEL package, special black 20" aluminum wheels, factory warranty, only 20,000 miles, gorgeous platinum white finish ..... ***WAS $42,900*** **SALE $41,900**

'19 FORD EDGE SEL - 4x4 SUV. 20,000 actual miles, Ford program vehicle, reverse camera, foot activated lift gate, remote start, hot leather seats, hot steering wheel, lane keeping system, SOS post crash alert system, loaded, show floor new, gorgeous blue finish ..... .**SALE $36,900**

'18 CHEVY COLORADO Z71 - 4x4, 4 door crew cab, V6, automatic transmission, reverse camera, Z71 off road suspension package, locking rear axle, remote start, aluminum wheels, power seat, bucket seats, hot seats, 40,000 actual miles, brand new tires, summit white finish, box cover, trailer tow package ..... **SALE $36,900**

'18 FORD EDGE SEL - 4 door, all wheel drive, only 10,000 unbelievable miles, Ford program vehicle, leather hot seats, navigation system, reverse camera, remote start, SOS post crash system, hands free lift gate, hot steering wheel, loaded, factory warranty, gorgeous white gold finish ..... **SALE $37,995**

'18 TOYOTA HIGHLANDER XLE - 4 door SUV, AWD, 3.5 V6, leather heated front seats, reverse camera, powerlift gate, navigation system, moon roof, like new ..... **SALE $33,900**

'18 FORD EDGE SEL - 4 door, all wheel drive, only 16,000 miles, Ford program vehicle, hot leather seats, navigation system, reverse camera, remote start, hot steering wheel, Ford Safe and Smart package, adaptive cruise, collision warning system, blind spot information system, lane keeping system and more. Factory warranty, show floor new, gorgeous ingot silver finish ..... **SALE $36,995**

'18 FORD F150 CREW CAB - 4 door, 4x4, Lariat leather hot seats, tonneau cover, trailer tow package, power pedals, reverse camera, navigation system, running boards, aluminum wheels, raised white letter tires, show floor new inside and out, gorgeous metallic gray finish, save $1,000s from new cost.... **SALE $44,900**

'17 GMC ACADIA SLT - 4x4, 3rd seat, leather hot seats, only 70,000 actual miles, aluminum wheels, new Michelin tires, luggage rack, trailer tow package, gorgeous magnetic grey finish, remote start, like new inside and out..... **SALE $29,995**

'17 FORD ESCAPE SE - 4x4, hot seats, reverse camera, new tires, aluminum wheels, one owner, gorgeous ruby red finish, like new inside and out! ..... .**SALE $19,900**

'17 DODGE DURANGO GT - 4 door, 4x4, V6, leather seats, third seat, luggage rack, power sun roof, trailer tow package, rear bucket seats, navigation system, reverse camers, only 60,000 miles, show floor new, black finish . ... **SALE $35,900**

'17 FORD F150 LARIAT - 4x4, 4 door crew cab, 3.5 Eco Boost V6, leather hot and cold seats, power twin panel moon roof, navigation system, reverse camera, tailgate step, trailer tow package, pro trailer backup assist, loaded with all the toys, tonneau cover, remote start, one owner, sold and serviced by us since new, gorgeous black finish..... ..... ***WAS $44,900*** **SALE $42,900**

'17 CHEV 1500 SE - 4 door extended cab, Z71 package, 5.3 V8, reverse camera, hot seats, 70,000 actual miles, remote start, trailer tow package, running boards, spray in bed liner, tonnueau cover, show floor new . **SALE $37,900**

'17 FORD F150 LARIAT - 4x4, 4 door super crew, 3.5 Eco Boost V6, navigation system, reverse camera, new tires, blind spot monitoring system, lane departure warning system, power moon roof, front and rear hot leather seats,remote start, cooled seats, chrome wheels, hot steering wheel, 50,000 actual one owner miles, tonneau cover, shadow black finish..... **.SALE $44,900**

'16 CHEVY EQUINOX LT - All wheel drive, 3.5 V6, trailer tow package, reverse camera, hot seats, remote start, show floor new, local trade..... .....**SALE PRICED**

'16 FORD EXPLORER XLT - 4x4, reverse camera, V6, trailer tow package, luggage rack, special black aluminum wheels, clean as new, remote start, special grey/green color .... **SALE $27,900**

'16 FORD EXPLORER - 4 door, 4x4, V6, automatic transmission, trailer tow package, leather hot seats, 3rd seat, dual power moon roofs, aluminum wheels, brand new tires, navigation system, reverse camera, one owner, sold and serviced by us since new, show floor new inside and out, gorgeous platinum white finish ....**SALE PRICED**

'16 FORD ESCAPE TITANIUM - leather hot seats, power seats, navigation system, reverse camera, remote start, aluminum wheels, newer tires, 2.0 Eco Boost motor, spent winters in Arizona - never seen salt, like new inside and out, platinum silver finish ..... .**SALE $20,900**

'15 FORD ESCAPE - FWD, automatic transmission, air, reverse camera, luggage rack, 70,000 actual miles, newer tires and battery, looks like new..... **SALE $15,900**

'15 FORD ESCAPE TITANIUM - AWD, silver finish, heated front seats, 2.0 liter, navigation system, trailer tow, power lift gate..... .**SALE $18,900**

'14 FORD F150 XLT SUPER CAB - 4x4, automatic transmission, air, running boards, trailer tow package, aluminum wheels, looks and runs like new ..... **SALE $22,900**

'14 VW PASSAT - 4 door, one owner leather hot seats, power moon roof, aluminum wheels, looks and runs like new ..... **SALE $11,900**

'13 FORD F150 CREW CAB - 4x4, 4 door, leather hot and cold seats, trailer tow package, tonneau cover, remote start, grill guard, looks and runs like new, platinum white finish. Why pay $60,000-$70,000 for new? .**SALE $25,900**

See our full inventory at *tomheffernanford.com*

SALES DEPARTMENT OPEN
Monday-Friday Until 5:30 P.M.
Saturday Until 3 P.M.
Evenings By Appointment

SERVICE DEPARTMENT OPEN
Monday-Friday 7 A.M.-5 P.M.
Saturday Until 12 Noon

Dealer #12446

PHONE 651-345-5313

TOM HEFFERNAN FORD

310 N. Lakeshore Drive Lake City

Ford Cars · Ford Trucks

Pritzl STORAGE
4 Locations to Serve You
Household • Trucking • Boats • Motorhomes
651-345-4366
(Office) • North 10th St. • Lake City, MN 55041
Check us out at pritzlstorage.com

SOLHEIDS TAX SERVICE
OVER 35 YEARS LOCAL EXPERIENCE
AUTHORIZED IRS e-file PROVIDER
(651)345-4078
Personalized Service | Bookkeeping Services
Small Business | Individual
Dennis & Nick Solheid • 116 S. Washington Street • Lake City

NEW MODELS ON DISPLAY
The WoodMaster Advantage
Proven Performance, Reliability and Savings

In the U.S. this appliance is for non-residential applications only.
WoodMaster's exclusive design incorporates key features that maximize BTU delivered. This gives you more usable heat while minimizing cutting and filling time - all with consistently comfortable heating.
Four models available to fit your heating needs. Compatible with most existing and new heat systems.
Can heat multiple buildings, hot water systems, in-floor hydronic heating systems and more.
WoodMaster
Ed's Plumbing & Heating
1001 N. 7th St., Lake City, MN 55041
651-345-2251
20-300 *Financing available OAC, at participating dealers

Let us create your
Dream Kitchen
OR HOME OFFICE SPACE

• Custom Kitchen Renovation • Kitchen Cabinets & Built-ins
• Solid Raised Panel Doors • Cabinet Refacing
• Custom Desks & Filing Cabinets
Locally owned, locally built for over 25 years!
BRIAN HALL • 507-421-6046
Insured & Licensed License #BC 63850

TRAILER HOME for sale 16x80, 3 bedroom, 2 bath, needs some work, $30,000. Edge O' Town Mobile Home Park, Lot 72. Phone 651-448-3851. 3-6-43-46c

MOBILE HOME LOTS FOR RENT. Edge of Town Mobile Home Park has newly built lots available now. Ph. 651-345-2309 or 651-565-2889.

LAKE PEPIN – Rare Bluff-top, lake view parcels from $80k. 4 miles to Lake City. *lakepepinhomesites.com*. Buyer's agent welcome. Ph. 651-345-6122.

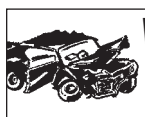
WANTED
JUNK CARS & OLD IRON
Will Pick Up • Call Day or Night!
PHONE 507-753-2380
MILLVILLE AUTO SALVAGE

TACOS
Thursday Nights
4 P.M. - 8 P.M.
SHORT ORDERS AVAILABLE
Phone 651-345-4212
The Friendly Hometown Bar!
b.Wells BAR
FRONTENAC

Quality Work... Affordable Price!!
XTREME HARDWOOD FLOORS
Installation • Sanding • Refinishing
Over 25 Years Combined Experience
Personally Handling Every Job!
NWFA National Wood Floor Association Certified • Insured
Steve Domke
507-254-9489
Free Estimates

KT Bee Creations
Custom Apparel Printing, Embroidery, Design & More
Contact Katie today:
507.208.1066
katiebee228@gmail.com
31786 Maple Court
Lake City, Minnesota

Leland's Appliance Repair
Fast Reliable Service
All major household appliances serviced

507-399-1303
Wabasha, MN

CARPET & VINYL
Call Lyle's Carpet & Linoleum
Frontenac
Samples Brought to Your Home!
PHONE
1-651-388-8641



Let's talk fence
Alpacas, Apples, Beef Cattle, Bison, Deer, Dairy Cattle, Dogs, Elk, Gardens, Goats, Gorillas, Grapes, Horses, Lions, Llamas, Ostriches, Raccoons, Sheep, Trout, Tigers, Yaks
KFENCE
62411 386th Ave., Zumbro Falls, MN
Phone 507-753-2943 • www.kfence.com
Free Estimates • Free Catalogs

WANTED TO BUY: 2 to 4 acres of land in Lake City/Zumbro Falls area that is suited to build a house on. Phone 507-951-3545. 3-43tfc

OAK CHINA CABINET for sale, lighted, contents included. Best offer. 651-764-2653. 5-6-45-46c

FOR SALE: John Deere pull type fertilizer spreader, $75; John Deere X500 multi-terrain lawn tractor, commercial grade 25 h.p., new battery, seat, belts, 2 sets of blades, 48" mower deck, rear power bagger system, front mount thatcher, $5,275. Both in excellent condition. Ken Nickelsen, 651-345-3611. 5-8-45-48c

FOR SALE: 300 Savage Mod. 99, Lever Action ($900.00), Ruger M77 MarkII 7mm, Rem mag/Nikon Prostaff ($850.00), Mossberg ATR 243 w/scope ($400.00), Maverick 30-06 SPRG synthetic ($350.00), 410 single shot, New England Firearms Co. ($300.00), Rem. 25-06, beautiful thumbhole stock, scope ($900.00), Savage 22-250/scope ($440.00). 651-212-3924. 3-43tfc

SMITTY'S MARINE has new aluminum utility trailers for sale. 1705 N. Oak St., Lake City. Ph. 651-345-3990.

WANTED: All types of junk vehicles — cars, trucks, pick ups, etc. Also, roll-off boxes available for scrap metal. Poncelet Metals Auto. Joe and Dan Poncelet. Ph. 651-923-4074. 33-21tfc

PAYING CASH for junk cars and trucks. Will haul. Phone 651-380-9498. 17-5tfc

ALFALFA HAY FOR SALE: 3x3x8 bales, 2nd and 3rd crop, tested, no rain. Phone 651-448-3796. 5-6-45-46p

HARVEY'S TIRE SERVICE INC. Farm, Auto, ATV, Industrial, Truck. Most major brand tires, Interstate batteries, on-site service truck. David Harvey, 35318 County Road 15, Lake City. Ph. 651-345-5587 or 507-251-6967.

GRAIN VAC FOR RENT. Reasonable rates. Also, used for filling silos. Call for availability, Dan Tipcke, 651-923-4616 or 651-764-4899, cell.

ONE BEDROOM apartment/duplex for rent - family room/dining, kitchen, full bath, laundy, with a view and garden space, $750/mo. No smoking. Bob Stafki, 651-234-1562.

OFFICE OR CONTRACTOR SPACE for rent - 1315 N. 7th St., Lake City. 1,500 sq. ft., carpeted floor. Phone 507-259-1807. 4-44tfc

32'x13' HEATED WORKSHOP or storage space for rent. Located in country near Lake City. Water available. Pictures on Craigslist under parking and storage. $240 per month. Available now! Phone 507-951-3545. 36-24tfc

AVAILABLE IMMEDIATELY - 2 bedroom apartment. $650/mo. plus electric. Reasonable credit history required. Call Charlene at 651-448-1130.

WANTED: CROP LAND to rent for 2022 planting season and beyond. Also seeking to purchase crop land. Eric and Kendra Walker, 507-261-2245. 13-1tfc

LOOKING FOR GARAGE to rent in Lake City - Franklin Street/Marina area. Six blocks or so from downtown. Private resident or someone with extra space. Call Linda - 507-421-2802. 2-5-42-45c

FELBER & SONS ROOFING
Fully Insured
MN License #BC385222
ALL TYPES OF ROOFING
Hot Tar - Gravel - Shingles
Rubber Roofing
Dick Felber 651-380-9266
Dan Felber 507-254-0356

BIG TIRE EVENT
Purchase a set of four new tires at Tom Heffernan Ford and receive up to a
$70 mail-in rebate
on select brands.
Hurry, offer ends soon!
We will pick up your vehicle from your home or place of work at no extra charge.
Service department open until noon Saturday!
PHONE 651-345-5313
TOM HEFFERNAN FORD
310 N. Lakeshore Drive Lake City
Ford Cars · Ford Trucks
SERVICE DEPARTMENT OPEN
Monday-Friday 7 A.M.-5 P.M.; Saturday 8 A.M. - Noon

LAKE CITY TOWNHOMES & APARTMENTS
Now Taking Applications
1, 2 & 3 Bedroom
Rent based on income, no voucher required. Non-Smoking.
1109 N. High St., Lake City
PHONE: 651-345-5470
Contact:
lakecity@bergstad.com
for an application.
Equal Opportunity Housing

RIVERSIDE TOWNHOMES
Now Taking Applications
3 BR, 2 BA
Attached garage, major appliances, non-smoking, no pets. Available now.
1109 N. High St., Lake City
PHONE: 651-345-5470
Contact:
lakecity@bergstad.com
for an application.
Equal Opportunity Housing

HAWKINS OVERHEAD DOOR
Commercial and Residential Sales and Service
Visit our website at hawkinsoverheaddoor.com
Pete Hawkins
651-564-0916
hawkinsoverheaddoor@gmail.com

THE BODY SHOP
COLLISION WITH PRECISION
Darin Cook, Cris Hofschulte & Deick Bridley
100 Years of Combined Experience in Auto Body Repair
Plus, we can handle all of your auto glass service needs!
Open Monday - Friday 8 A.M. - 5 P.M.
106 W. Lyon Ave. • Lake City, MN • 651-448-8248

WABASHA TREE CO.
Tree Trimming & Removal • Landscape Mulch
Stump Grinding • Brush Mowing
Land Clearing • Logging & Trucking
FREE ESTIMATES
MN Licensed Tree Inspector
651-565-3870
Dennis Dick
Certified Arborist MN-4296A
Wabasha Tree Company
CERTIFIED ARBORIST ISA


Spring is around the corner!
If you need more storage, now is the time to start planning your new Northland building. Hurry, the schedule fills up fast!
MN Lic #BC048615 IA Lic C088675
Local Sales Rep
Kyle Kovack
Hutchinson
Hurry! Schedules fill up fast!
Northland Buildings Inc.
AD
1-800-736-4510 northlandbuildings.com

SERVICE SPECIAL
Spring & Summer Package
$69.95
Plus tax & disposal fees. On most cars & trucks. Includes up to 5 quarts of oil.
• Oil Change • Brake Inspection • Belts & Hoses Check • Filter Check • Coolant Check • Battery Test • Tire Rotation & Pressure Check • Fluid Top-off • Multi-Point Inspection
Up to five quarts of Motorcraft® Synthetic Blend oil and Motorcraft® oil filter, rotate tires, check brake pad wear, belts, hoses and air conditioning operation. Taxes, diesel vehicles and disposal fees extra. Hybrid battery test excluded. See Service Advisor for details. Valid at Tom Heffernan Ford, Inc.
We will pick up your vehicle from your home or place of work at no extra charge.
For appointments, call 651-345-5313 and ask for Mark.
Service department open until noon Saturday!
PHONE 651-345-5313
TOM HEFFERNAN FORD
310 N. Lakeshore Drive Lake City
Ford Cars · Ford Trucks
SERVICE DEPARTMENT OPEN
Monday-Friday 7 A.M.-5 P.M.; Saturday 8 A.M. - Noon

GRAVES ONLINE AUCTIONS
www.gravesonlineauctions.com
Professional Auction Services
Consignment Auctions Ending Every 2 weeks
Auctions start ending 7 p.m. Sunday nights
Farm, Construction, Business, Antiques, Collectibles, Farm Toys, Vintage Toys.
Online at our Site or Yours
Experience and Product Knowledge
Don't Sell Yourself Short!
NO COMMISSION ON ITEMS SELLING OVER $1,000 PER ITEM
507-843-4141
Online Auction House is located at:
383 1st Ave. N., Mazeppa, MN 55956
Open 10 a.m. - 5 p.m. Monday-Friday
Closed Saturday - Outside Viewing Only
Sunday by Appointment
GRAVES ONLINE AUCTIONS

SERVICE DIRECTORY

America's Mechanical Co. - PLUMBING
Water Leaks • Kitchen Updates • Showers & Tubs • Bathroom Remodels
507-272-4366 - Lake City, MN
For all of your residential and commercial plumbing needs.

RAHN CONSTRUCTION LLC
New Constructioin • Remodeling • Decks • Framing • Siding • Roofing • Windows
Matt Rahn - Lake City, MN - Lic #BC782056
651-528-1098 • rahnconstructionllc@outlook.com

RON SHERIDAN · www.drsquarefoot.com · 651-246-4146
Real Estate Auctions - Live or Sealed Bid - #25-33
Certified Appraisals - Personal Property - #08404
The Best Fertilizer for Land is the Footprint of the Owner

DAN'S LAKE CITY SERVICE
Available for local LOCKSMITH SERVICE
Locks Installed - your locks or mine!
DAN MEINCKE 651-345-4116

EAGLE EXCAVATING AND SEPTIC
Installation • Replacement • Septic Repair • Basement • Sewer, Water Hook-ups
Licensed - Insured - Bonded
507-951-5356 Kevin Funk 507-273-2497

RYAN REPAIR, INC.
YOUR LOCAL INDEPENDENT TIRE ONE DEALER
Auto & Truck Service Professionals You Can Trust
511 S. 8th St., Lake City • 651-345-4790

ATKINSON CONSTRUCTION
Of Oak Center Inc.
Craig & Jake Atkinson • Excavating and Grading Contractor
Office: 507-753-2180 • Cell: 507-273-2489 *507-251-8150

JASON YORDE CONSTRUCTION LLC
New Construction • Remodeling • Decks • Framing • Siding • Roofing
30472 Homer Court, Frontenac, MN 55026
651-380-4916 • jasonyorde@ymail.com • Lic #BC654019

POWDER COATING SOLUTIONS, INC.
Blasting and Coating Specialists
1115 N. 7th Street • Lake City, MN 55041 • Phone: 651-345-7507
www.powdercoatingmn.com

Bucky Adams' VALLEY BODYWERX
Professional Auto Body Services • Collision Repair • Auto Glass
507-753-2918 • 1-888-550-3368 • Zumbro Falls, MN
Get more value from the BUCK!

GARTNER LAW OFFICE, LTD.
Philip A. Gartner, Attorney at Law
120 W. Center Street • Lake City
Phone 651-345-3308

RIPLEY DENTAL
DR. REBECCA RIPLEY
113 W. Center • Lake City
Phone 651-345-3335

This Space Available For Your Listing
Call 651-345-3316 To List Your Service

Lake City Fresh Market

310 South Lakeshore Drive • Lake City, Minnesota

CONVENIENT STORE HOURS:
7am to 9pm Mon - Sun
Phone: 651-345-5347
Fax: 651-345-3700

We Provide These Extra Services In Addition To Our Great Prices!
• ATM Machine • Fax Machine • Copy Machine • Dry Cleaning • Stamps • Carpet Cleaner • Store Gift Cards
• • WE RESERVE THE RIGHT TO LIMIT QUANTITIES • •
FULL SERVICE CARRY OUTS!
Find us online: freshmarketmn.com

Prices Valid Tuesday Thru Monday

MAR 2022	22	23	24	25	26	27	28



Ragu
Pasta Sauce
24 Oz. Can
79¢



Fresh
Tender Asparagus
$1.99 Lb.



Our Family
Ice Cream
48 Oz. Scround
2/$6





USDA Choice Boneless Beef
Bottom Sirloin Steak
$5.99 Lb.



Kretschmar
Smoked Turkey Breast
$6.99 Lb.



Our Family
Bagels
5 Count Package
$1.29



Bakery Fresh
Hot Dog Buns
8 Count Pacakge
$2.19

Fresh Quality Meat



USDA Choice Boneless Beef
Arm Roast or Steak
$4.99 Lb.



Tender Lean Boneless
Pork Loin Half
$1.99 Lb.



Gold'n Plump
Whole Chicken Fryers
$1.39 Lb.



Orca Bay
Salad Shrimp
250/350 Count
4 Oz. Package
2/$5



Open Acres
Cooked Shrimp
41/50 Count
16 Oz. Package
$7.99



Ground Fresh
85% Lean Ground Beef
Family Pack • 3 Lb. Average
$3.49 Lb.



John Morrell
Franks
12 Oz. Package
$1.79



Banquet
Brown 'n Serve Sausage
6.4 Oz. Links
2/$3



Open Acres
Raw Shrimp
16/20 Count
16 Oz. Package
$8.99



Wild Caught
Canadian Walleye
16 Oz. Package
$9.99



Armour
Homestyle Meatballs
11-14 Oz. Package
2/$7

Pop Specials



Coke Products
12 Pack 12 Oz. Cans
2/$12



7•Up or A&W Products
8 Pack 12 Oz. Bottles or 12 Pack 12 Oz. Cans
2/$9



Body Armor Drinks
16 Oz. Bottles
4/$5

Liquor Savings



Coors Light
24 Pack Cans
$19.99

Ménage à Trois Wine
750 ml Bottle..... **$9.99-$10.99**

Pendelton Whiskey
750 ml Bottle..... **$23.99**

Prairie Organic Vodka
750 ml Bottle..... **$20.99-$24.99**

Fresh Quality Produce



Halos
3 Lb. Bag or
Navel Oranges
4 Lb. Bag
$4.99



Raspberries
6 Oz. or
Blueberries
Pint
2/$6



Sweet Crisp
Pink Lady or Fuji Apples
$1.49 Lb.



Red Ripe
Grape Tomatoes
10 Oz. Package
2/$4



Fresh
Whole or Sliced Mushrooms
8 Oz. Package
2/$4



Fresh
Idaho Russet Potatoes
5 Lb. Bag
2/$5



Fresh
Broccoli Bunches
Each
$2.99



Fresh
Green Bell Peppers
Each
5/$5

Dairy & Frozen Deals



Full Circle
Almondmilk
64 Oz. Carton
$2.39



Our Family
Cracker Cut Cheese
10 Oz. Package
$3.29



Heluva Good!
French Onion Dip
12 Oz. Container
3/$4



Land O Lakes
Cottage Cheese
16 Oz. Container
2/$3



Birds Eye
Vegetables
Selected Varieties
10 Oz. Package
5/$4



Michelina's
Microwaveable Meals
8 Oz. Package
89¢



Our Family
Ravioli
19.25 Oz. Package
$2.89



Brew Pub
Lotzza Motzza Pizzas
12 Inch
$4.99

Grocery Savings



Hunt's
Manwich Sloppy Joe Sauce
15-16 Oz. Can
99¢



Kraft Original
Macaroni & Cheese
7.25 Oz. Package
99¢



Kellogg's
Pop-tarts
8 Count Package
$1.99



General Mills
Cereals
Selected Varieties
10.6-12 Oz. Box
2/$5



Our Family
Spaghetti Noodles
16 Oz. Package
5/$5



Gatorade Drinks
28 Oz. Bottle
2/$3



Our Family
Applesauce
48 Oz. Jar
$2.29



Sharing Size
M&M's Candy
8-10.7 Oz. Bag
$3.79



Keebler
Cheez-It Crackers
6-7 Oz. Bag
$2.29



Our Family
Peanuts
16 Oz. Jar
$2.89



Pillsbury
Soft Cookies
9.53 Oz. Package
2/$6



Progresso
Soup
18.5 Oz. Can
$2.99



Village Hearth
Cottage Bread
24 Oz. Loaf
$3.49



Old Dutch
Family Pack Potato Chips
2/$6



Frito Lay
Tostitos 9-12 Oz.
Ruffles 7.25-8 Oz.
2/$7



Our Family
Ketchup
34 Oz. Bottle
$1.69



Nabisco
Family Size Oreo Cookies
16-20.52 Oz. Package
$3.99



Nabisco Family Size
Snack or Ritz Crackers
12-20.5 Oz. Package
$3.99



Chef Boyardee
Pasta in Meat Sauce
7.25-15 Oz. Container
99¢



Our Family
Black Ripe Olives
5.75-6 Oz. Can
2/$3

Deli & Bakery Buys



Deli Fresh
Steakhouse Coleslaw
$3.99 Lb.



Deli Fresh
Mandarin Orange Mist Salad
$3.99 Lb.



Smoky Park
Smoked Provolone
7 Oz. Package
$4.99



Deli Fresh
Co-Jack Cheese
$3.99 Lb.

Bakery Fresh
Vienna Bread
Loaf
$2.49

Bakery Fresh
Sandwich Cookies
9 Count Package
2/$7

Bakery Fresh
Bagels
5 Count Package
$5.99

Two Bite
Cupcakes
12 Count Package
$3.49