The Lake City Shopper

NEW ADVERTISING DEADLINE!
The deadline for ALL advertising for The Shopper is now 3 P.M. on Thursday

Published by The Lake City Graphic
651-345-3316 • *ads@lakecitygraphic.com*
Guaranteed Over 8,000 Circulation
Vol. 60 - No. 15 • Tuesday, June 2, 2020
111 SOUTH 8TH STREET • P.O. BOX 469, LAKE CITY, MINNESOTA 55041-0469

Presorted Standard
U.S. POSTAGE
PAID
Lake City, MN 55041
Permit No. 33

LOCALLY OWNED VETERAN SMALL BUSINESS

MISSISSIPPI RIVER FLAVOR COMPANY

find us on facebook

- Spicy Inferno
- Garlic Infusion
- Steakhouse

Many more, including Dessert blends!

Fat-free, low calorie and all-natural spice blends.

"Let's spice things up!"
Check us out @ www.mississippiriverflavorcompany.com

OPEN
TEMPORARY HOURS:
Monday, Tuesday, Thursday, Friday 11-5:30
Saturday 10-5 • Sunday 11-4
Closed Wednesdays
Masks required for everyone over 2 years of age.
Hand sanitizer available.
We encourage you to use it as you enter.
CURBSIDE STILL AVAILABLE FOR THOSE WHO PREFER IT.
TREATS and TREASURES — GIFTS APPAREL FUDGE — LAKE CITY, MN
Treats and Treasures of Lake City, close to home, far from ordinary.

1953 FORD GOLDEN JUBILEE TRACTOR for sale. Well maintained, in good condition, starts easy, engine overhauled previous to my purchase in 1998, repainted in 2004, clutch replaced in 2018. $3,500. Ph. 507-251-3501 or 507-282-8420. 15-3tfc

1993 MONTY CO. CAMPER for sale. Cheap. Ph. 507-459-1735. 2-5-15-18c

MONUMENTAL SALES, INC. Sunburst Memorials. A tradition of quality. Call Kathy Beck, Lake City, 651-345-4899 or 651-253-6333. 14-2tfc

2007 GMC SIERRA 1500 pick up truck for sale. ATM, ext. cab, 8 cyl., gray/medium brown metallic, tow hitch, 4 new tires, 2 owners. $6,000. Ph. 507-226-1587 or 507-398-5351. 46-7tfc

TOM'S BIKE REPAIR
Quality Bike Repair at Reasonable Costs!
PHONE 345-3114
CELL 651-925-9574
for all your biking needs!
TOM PEDERSON
Certified Bicycle Mechanic

MANTHEI Septic Service
507-753-2408
507-273-1999
Lake City, MN
- We Install Lift Pumps
- Opening Sewer Lines
- Tank Finder

Lake City Sportsmans Club
IT'S TIME FOR A
FISH FRY ON THE FLY!
PARKING LOT PICKUP ONLY!
FRIDAY, JUNE 5 AND 12
5:00-8:00 PM (OR UNTIL GONE)
2200 S. Oak Street, Lake City, MN 55041
$13 PER DINNER
Batterfried cod, baked potato, onion rings, coleslaw, dinner roll, and a dessert
- Drive by pick-up only, by the front door
- No preorders or call-ins
- Please pay with exact change, if possible.
- All workers will wear masks and gloves, for your protection and ours.
- We look forward to seeing you!

We remodeled our Online Mortgage Center.
Check out the new look.
We have all of the tools to help you with your mortgage. Visit us today — online, on your mobile device or by phone.
Contact us today!
ALLIANCE BANK
Equal Housing Lender, Member FDIC
Apply Online at www.alliancebanks.com
(651) 345-3311 • 105 E. Lyon Ave, Lake City, MN

WISE ACE Hardware
OPEN 7 DAYS A WEEK
210 S. Washington St., Lake City • Ph. 651-345-3113
Nationally Known ~ Locally Owned
Big June Savings!
Craftsman VersaStack 216 Pc. Mechanic's Tool Set .....Reg. $209.99 with Instant Savings **$99.99!**
Ace 100 Pc. Screwdriver & Bit Set .....Reg. $31.99 SALE **$19.99!**
45" Plastic Wading Pool .Reg. $12.99 SALE **$6.99!**
Raid Insect Killers .....with Instant Savings **$3.99!**
STORE HOURS: MONDAY-FRIDAY, 8-6, SATURDAY 8-5, SUNDAY 10-3

Exciting News!
CENTERVILLE HOMES
is having their
ANNUAL OPEN HOUSE
FRIDAY, JUNE 12 • 8 A.M. - 5 P.M.
SATURDAY, JUNE 13 • 9 A.M. - 4 P.M.
SUNDAY, JUNE 14 • 10 A.M. - 2 P.M.






You still have time to build your new home in 2020!
Discounts on all new home orders*
We still have two display models left for sale making room for 2020-2021 models.
*Contact Centerville Homes, Inc. for complete details on discounts.



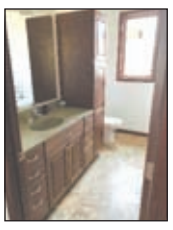


CENTERVILLE HOMES, INC.
WHERE QUALITY COMES FIRST
Toll Free: (888) 659-9928
Local: (608) 539-3040
W25345 Todd Rd • Centerville, WI
sales@centervillehomesinc.com
www.centervillehomesinc.com
Dynamic homes
WISCONSIN HOMES, INC.



Stop in for a FREE Hero Button!

See our **NEW** and **USED** inventory online at *tomheffernanford.com* or call us and we will bring a vehicle of your choice out to you.

'17 FORD ESCAPE - 4 door, 4x4, Titanium, 2.0 EcoBoost motor, reverse camera, roof rack, panoramic vista moon roof, sports appearance package, hot seats, blind spot monitor system, post crash system and more, gorgeous shadow black finish, black aluminum wheels, 50K, factory warranty, Ford lease return ..... **SALE $21,900**

'17 FORD ESCAPE SE - 4 door, 4x4, 30,000 actual miles, Ford lease return, roof rack, blind spot monitor system, SOS post crash system, hot seats, reverse camera, gorgeous magnetic grey ..... **SALE $20,900**

'16 JEEP GRAND CHEROKE LIMITED - Automatic transmission, power moon roof, leather hot seats, navigation system, aluminum wheels, roof rack, 50K, like new inside and out ..... **SALE $19,900**

'16 FORD FOCUS SE - 4 door, 35,000 actual miles, Ford lease return, air, automatic transmission, hot seats, remote start, like new, shadow black finish ..... **Was $14,900, SALE $13,900**

'16 FORD EDGE SL - All wheel drive, 22,000 actual miles, 18" aluminum wheels, SOS post crash alert system, reverse camera, like new, shadow black finish ..... **SALE $21,900**

'14 FORD ESCAPE TITANIUM - 4x4, 4 door, power moon roof, leather hot seats, reverse camera, dark grey finish, 80,000 miles, like new ..... **SALE $14,900**

'14 FORD ESCAPE TITANIUM - 4x4, 4 door, one owner, sold and serviced by us since new, 50,000 actual miles, leather hot seats, reverse camera, luggage rack, aluminum wheels, loaded, show floor new, gorgeous grey finish ..... **SALE $18,900**

'14 FORD TAURUS SHO - AWD, V6, automatic transmission, leather seats, navigation system, rear view camera, remote start, hot seats, power moon roof and more. Here's the finest in sport cars. Why pay over $50,000 for new? ..... **Was $15,900, SALE $14,900**

'14 CHEVY SILVERADO - 4 door, 4x2, extended cab, 47,000 actual miles, fiberglass topper, running boards, remote start, gorgeous snow shoe white finish. This vehicle is show floor new, why pay $50,000 for new? ..... **Was $21,900, SALE $19,900**

'13 FORD FOCUS - 5 door hatchback, 70,000 actual lady-driven miles, power moon roof, aluminum wheels, power seats, gorgeous metallic black finish ..... **SALE $9,995**

'13 TOYOTA TUNDRA - 4x4, 4 door, crew cab, 5.2 V8, Rock Warrior package, trailer tow package, bed liner, reverse camera, special Warrior package wheels, rust-free, gorgeous onyx black finish, clean as new ..... **Was $22,900, SALE $21,900**

'13 TOYOTA PRIUS HYBRID - 5 door, gas/electric, aluminum wheels, newer tires, one owner, rust-free. Want 50 to 60 mpg? Buy me! ..... **SALE $11,900**

'11 CHEV SUBURBAN - 4x4, 3rd seat, power moon roof, remote start, rear entertainment center, running boards, leather seats, trailer tow package, gorgeous red finish, very clean. Why pay over $70,000 for new? ..... **Was $16,900, SALE $15,900**

'10 TOYOTA RAV4 LIMITED - 4x4, SUV, V6, power sun roof, rust-free, leather seats, looks and runs great, newer tires, silver finish ..... **SALE $11,900**

'08 MERCURY MOUNTAINEER - 4x4, leather hot seats, 3rd seat, new tires, V6, automatic transmission, rust-free, gorgeous ruby red finish ..... **SALE $8,995**

'03 FORD MUSTANG CONVERTIBLE - Rust-free, original finish, leather seats, high output V8, new top, great fun collector car ..... **Was $12,900, SPRING SPECIAL $9,995**

GREAT SELECTION OF USED PICKUP TRUCKS - 4 door, 4x4s ..... **Prices Starting At $8,995**

We practice social distancing here, stay safe & healthy!
We are wide open for business — Sales, Service, Parts, Body Shop!
SALES DEPARTMENT OPEN
Monday-Friday Until 6 P.M.
Saturday Until 3 P.M.
SERVICE DEPARTMENT OPEN
Monday-Friday 7 A.M.-5 P.M.
Saturday Until 12 Noon
BODY SHOP OPEN
Monday-Friday 8 A.M.-5 P.M.
Dealer #12446
PHONE 651-345-5313
TOM HEFFERNAN FORD
310 N. Lakeshore Drive Lake City
Ford Cars · Ford Trucks

J&J CONCRETE PROFESSIONALS, LLC
Providing all your concrete needs
FREE ESTIMATES
FULLY INSURED
RESIDENTIAL & COMMERCIAL
Josh | 507.251.6521
jandjconcreteprofessionals@yahoo.com
Check us out on Facebook!

Built TOUGH! for the north land!
Built to withstand our Midwest weather with a 50 year snowload warranty!
Local Sales Rep
MN Lic #BC048615
IA Lic C088675
Think Spring! Get on Northland's build schedule!
Call for your local Sales Rep!
1-800-736-4510
northlandbuildings.com
Northland Buildings Inc.
AD

WABASHA TREE CO.
Tree Trimming & Removal • Landscape Mulch
Stump Grinding • Brush Mowing
Land Clearing • Logging & Trucking
FREE ESTIMATES
MN Licensed Tree Inspector
651-565-3870
Dennis Dick
Certified Arborist MN-4296A
Wabasha Tree Company
CERTIFIED ARBORIST ISA

Trenton WITMER Excavating
ROCK DIRT SAND SNOW
BUILDING SITES
DRAINAGE DITCHES
GRAVEL
SAND
BLACK DIRT
SEPTIC SYSTEMS
LICENSED
BONDED
INSURED
Call 651-380-8023

Pritzl STORAGE
4 LOCATIONS TO SERVE YOU
HOUSEHOLD • TRUCKING • BOATS • MOTORHOMES
651-345-4366
(Office) • North 10th St. • Lake City, MN 55041
Check us out at pritzlstorage.com

Jim Holst
651-380-5721 Cell
Bothered by Brush and Small Trees?
Mowing and Mulching of up to 10-inch Trees & Brush.
CRP, road ditch, field edge, waterway, hiking trails, fence lines, hunting lanes, food plot and lot clearing.
Small dirt work projects. Stump Grinding now available!

LAKE CITY RECYCLING
Serving all your Rolloff/ Dumpster needs.
Fully Licensed, Bonded & Insured
Phone: 651-345-4224
Monday - Friday • 8 A.M. - 5 P.M.
WE ALSO ACCEPT DEMOLITION DEBRIS DAILY

NOTICE

In an effort to protect the health and safety of our employees and customers during the current situation involving the COVID-19 pandemic, the **Lake City Graphic and Shopper office will be CLOSED TO THE PUBLIC until further notice.**

We may be contacted by phone at 651-345-3316 and by email at *news@lakecitygraphic.com* or *ads@lakecitygraphic.com*

DEADLINES

Lake City Shopper (Tuesday Publication)
Display Advertising Deadline . . . . Thursday - 3 P.M.
Classified Advertising Deadline . . Thursday - 3 P.M.

Lake City Graphic (Thursday Publication)
News Deadline . . . . . Monday - 4 p.m.
Display Advertising Deadline . . . . . Monday - 4 p.m.
Classified Advertising Deadline . . . Monday - 4 p.m.

Payments, news and advertising submissions may also be made by mail to
Lake City Graphic
PO Box 469, Lake City, MN 55041
or in the drop box at the front of the building.

Lake City Graphic
111 South 8th St. • Lake City, MN 55041
Phone 651-345-3316 • Fax 651-345-4200
Office hours are Monday through Wednesday, 8 a.m. - 4 p.m.
Thursday and Friday, 8 a.m. - 3 p.m.
Office Hours Subject to Change

THANK YOU TO ST. JUDE for favors received. 15-2p

NOTICE: FLORENCE TOWNSHIP is looking for members for all commissions including the Planning Commission, Parks Commission, Heritage Preservation Commission and the Friends of the Town Hall. These commissions provide a valuable service to maintaining the history and heritage and the uniqueness of Florence Township. They also will help shape the future of Florence Township. Please send a letter of application to Florence Township, P.O. Box 97, Frontenac, MN 55026 to become involved in your community. Susan M. Eisenmenger, clerk. 1-3-14-15c

WANTED: All types of junk vehicles — cars, trucks, pick ups, etc. Also, roll-off boxes available for scrap metal. Poncelet Metals Auto. Joe and Dan Poncelet. Ph. 651-923-4074. 33-21tfc

WANTED: Old Colt pistols and military rifles and swords. Ph. 651-764-4788. 51-12tfc

AUTO GLASS REPLACEMENT: Auto Glass Master provides you with over 30 years of service in the auto glass industry servicing all of your auto glass needs "One Call Does It ALL!" Ph. 651-345-0126. 15-3c

LAKE CITY APPLIANCE AND VIDEO. Your full service hometown appliance store. General Electric, Hotpoint and Haier dealer. Area's largest video library. TV-DVD-VCR. 9 a.m.-6 p.m. Mon.-Thurs.; 9 a.m.-7 p.m. Fri. & Sat.; closed Sundays. 112 S. Lakeshore Dr., Lake City. Ph. 651-345-3024. 15-3c

SEWING. In my home. 40 years experience. Call Jean at 651-345-1208. 52-7-13-20p

PROMISES, PROMISES, PROMISES? Take no chances! For qualified experience and reliable clock repair call 651-565-0188. 7-28-12-15p

LET US BAKE FOR YOU! Pies, cakes, breads, etc. We also do gluten free. Formerly **WEE THREE & MEE bakery.** Call Sharon at 507-226-3447. We will deliver your goodies! 3-43tfc

SWEET STITCHES. Making masks, also taking in alterations that don't require a fitting. 25 years experience. Lake City. Call Deborah 651-380-9507. We will deliver! 49-10tfc

BAUER'S STUMP REMOVAL and TREE REMOVAL, LLC - Fast, courteous service, free estimates & low prices. Sod available, black dirt, clean up. Call today, 651-345-2293. 9-49tfc

ANTIQUES. I buy, sell, strip, repair, refinish antique furniture. We also buy collectibles. Call Randy for estimates. 30+ years experience. Ph. 507-990-4291, Lake City. 5-6-45-45p (3.18 12 mo)

JOHN'S MOWING. I do **LAWN CARE, BRUSH HOGGING, TREE TRIMMING. Looking for bigger yards.** Can do 1/4 - 5 acres. Also, do welding. Low rates. "Don't bust your butt, let John give you a cut." Ph. 651-448-3688. 49-37tfc

BEAR VALLEY FLOORING is ready for your next flooring project. We sell carpet, vinyl, and the awesome luxury vinyl plank at a very reasonable price. From start to finish, new construction or existing. Call Dan for an appointment at 507-208-2289. Have a great day! 40-28tfc

CHILD CARE OPENINGS for all ages. Call Lake City Child Care Referral. For an updated list of licensed providers with openings call, text or email Kay 651-999-9796 or *kmhanson006@gmail.com* or Melanie 507-396-3842 or *mel@melsmunchkins.com*.

DOZER WORK WANTED - waterways, building sites, driveway repair, clean up work. $120/hour. 34 years experience. Ph. 507-753-2183. 51-12tfc

JEREMY SOMMER FIREWOOD • Bulk and Bundled Firewood • Custom Firewood • Tree Trimming and Removal • Brush Chipping • Stump Grinding and Clean-up • Chain Saw Sharpening. Free Estimates. Insured. Ph. 651-764-0619. 31-19tfc

TRAVIS COYLE PAINTING LLC. Interior and exterior, commercial, industrial. Fully insured. Free Estimates. Call or text 651-380-9541. 22-10tfc

PROFESSIONAL ALL BREED DOG GROOMING. Call for appointment. Gerken's Town & Country, 801 W. Lyon Ave., Lake City or call 651-345-6362. 43-31tfc

MOVING?
Please let us know in advance - that way you won't miss a single issue of the Graphic!
CALL 651-345-3316

Jake's Lawn Service
Residential & Commercial
• Lawn Care
• Landscaping
• Yard Work
Jake Hartzell
(651) 600-4999

Bear's Overhead Doors
A family tradition since 1981
From major repairs and broken springs, to retro-fits and new installs
We do it all!
Call Alfred at...
651-923-5923
Goodhue, MN.

You've got it.
Someone else wants it.
Sell it in the classifieds.
Call The Lake City Shopper & Graphic
651-345-3316

NorthStar CONSTRUCTION & EXCAVATING, LLC
Quality Workmanship
POLE SHEDS • HORSE FACILITIES
STEEL ROOFING • CONCRETE
northstar@emypeople.net
Goodhue, MN • LIC. BC719613
Kevin Witmer
507-259-1089

KT Bee Creations
Custom Apparel Printing, Embroidery, Design & More
Contact Katie today:
507.208.1066
katiebee228@gmail.com
31786 Maple Court
Lake City, Minnesota

It won't be long and the grass will be growing...
That means lawn mowing.
Smitty's Marine has non-current Gravely Zero Turn mowers at huge savings!
Now's the time. We will deliver.
1705 N. Oak St., Lake City
651-345-3990 • www.smittysmarineinc.org

Jim Beaulieu DBA
BLUE PAINTING
• 36 Years of Experience
• Insured
• Interior & Exterior Painting
PHONE: 507-273-2844
FREE ESTIMATE
"Done Right the First Time"

THE BODY SHOP
COLLISION WITH PRECISION
Darin Cook, Cris Hofschulte & Deick Bridley
100 Years of Combined Experience in Auto Body Repair
Plus, we can handle all of your auto glass service needs!
Open Monday - Friday 8 A.M. - 5 P.M.
106 W. Lyon Ave. • Lake City, MN • 651-448-8248

MANTHEI Septic Service
507-753-2408
507-273-1999
Lake City, MN
• We Install Lift Pumps
• Opening Sewer Lines
• Tank Finder

Make your business presence known!
REACH OVER 8,000 HOMES & BUSINESSES
Advertise your business or service with this size ad in the Lake City Shopper for only $44.00 per week. Other size options available.
For details call 651-345-3316
or email ads@lakecitygraphic.com

GRAVES ONLINE AUCTIONS
NEXT ONLINE AUCTION ENDING SUNDAY, JUNE 7, 2020 - 7 PM
★ HUNDREDS OF LOTS ★
Farm, Construction, Antiques, Tools, Cars, Trucks, Trailers, Tires
NO SELLER'S COMMISSION PER ITEM SELLING OVER $1,000
PREVIEW DATES:
Wed., Thurs., Fri., June 3, 4, 5, 10am - 5pm
Sat., June 6, 10am - 3pm
PICK UP DATES:
Monday, June 8 & Tuesday, June 9 , 9am - 6pm
Now Taking Items for June 21 Sale
AUCTION ENDING EVERY 2 WEEKS
★ Call today to consign or stop in ★
507.843.4141
383 1st Ave. N., Mazeppa, MN 55956
Proven Seller's Market - Online Only
Don't worry about rain or mud!
GRAVES ONLINE AUCTIONS
Nick Graves Lic # 79-67 • 507.843.4141

The Lake City Shopper
Advertise in the print edition of The Lake City Shopper and your ad will also appear in the online version of the Shopper
Free access to the PDF version of the Shopper!
Check it out @www.lakecitygraphic.com/shopper

CUSTOM MADE KITCHEN CABINETS & BUILT-INS

• Solid raised panel doors with custom mouldings.
• Kitchen cabinet refacing.

Free Estimates with Competitive Pricing

HALL'S CONSTRUCTION
Brian Hall • 507-421-6046

GLANDER EXCAVATING
- Water & Sewer Line Repair/ Installation
- Septic Systems
- Demolitions
- Basements & Additions
- Haul/Sell Sand, Dirt & Crushed Rock
- Commercial/Residential

651-345-2723
FREE ESTIMATES
Fully Bonded & Insured
www.glanderexcavating.com
License #L879





BAUER'S STUMP REMOVAL & TREE REMOVAL, LLC
Free Estimates & Low Prices
You may be surprised at how little it may cost to be rid of it forever!
• Sod Available • Black Dirt • Clean Up
CALL TODAY! 651-345-2293

PHEASANTS forever

Wabasha County Chapter Annual Banquet

Saturday, March
CANCELED
La Sportsman's Club
2200 South Oak St., Lake City
RAFFLES! • GUNS!! • GREAT PRIZES!!!

Randy Schumacher CONSTRUCTION, INC.
Randy – 507-273-2045 Nate – 507-273-1458
Zumbro Falls, MN • Established 1974





Authorized Dealer of
Walters Buildings
Suburban • Commerical • Agricultural • Horse Barns & Arenas
randyschumacherconstruction.com

TACOS & MENU ITEMS TO GO
Thursday Nights
4 P.M. - 7 P.M.
PHONE 651-345-4212
Call or Stop In
b.Wells BAR
FRONTENAC

Summer is Here!!
"Don't forget the PC!"
✓ *Virus & Malware Cleanup*
✓ *Program Updates*
✓ *Virus Protection*
✓ *Increase Speed & Performance*
Save Time & $$$!
You don't need more headaches!
651-345-0188
Technology Solutions
of Lake City, Inc.
202 S. Washington St.



WELLS CREEK BOARDING KENNELS, 28642 Lehrbach Rd. in Red Wing. Pet boarding and day care for your pet(s). Heated and air conditioned with plenty of TLC for every pet. Call Audrey at 651-388-8908. 4-44tfc

ADVERTISE YOUR SERVICE here for as little as $30/month. To learn more call The Lake City Shopper & Graphic at 651-345-3316. 27-15tfnc

IF IT NEEDS CLEANING - Call Lynn - she'll clean anything. Ph. 608-248-2681, after 5 p.m., or 715-495-4949, cell.

WOMEN'S CENTER 24 hour crisis. Ph. 651-385-8600 for safe housing, advocacy and resources. 8-21tfc

2008 CASE IH LBX 332 3x3x8 rectangle square baler for sale. Approximately 34,000 bales, packer cutter, last bale eject, knotter fans, auto lube, Harvest Tec auto preservative applicator. Yearly maintenance at local Case IH dealership. $32,000. Ph. 507-259-5833.

HARVEY'S TIRE SERVICE INC. Farm, Auto, ATV, Industrial, Truck. Most major brand tires, Interstate batteries, DOT inspections, on-site service truck. David Harvey, 35318 County Road 15, Lake City. Ph. 651-345-5587 or 507-251-6967. 52-40tfc

GRAIN VAC FOR RENT. Reasonable rates. Also, used for filling silos. Call for availability, Dan Tipcke, 651-923-4616 or 651-764-4899, cell. 33-46tfc

1 BEDROOM UPSTAIRS DOWNTOWN APARTMENT for rent. No smokers, no pets. $475/mo. (includes heat and off-streeet parking), plus deposit, electric & garbage. 1 year lease, reference check. Ph. 651-345-4797, leave message for application. 14-2tfc

DOWNTOWN 2 BEDROOM APARTMENT for rent. No pets, no smoking. Some utilities. Contact Gary, 651-380-5216. 1-14tfc

LAKE CITY NEAR NEW CONDO. Newly furnished, one bedroom, with den. Balcony with lake view. Washer/dryer, heated garage, roof deck, cable. $1,200/mo. Available now. Ph. 507-251-5490. 5-45tfc

STORAGE SPECIAL - LOW PRICE. 36'x24' area, $80/mo., some steps. Available now. Oak Center Storage. Ph. 507-753-2672. 44-5tfc

OFFICE SPACE FOR RENT. Great corner location, approx. 800 sq. ft. Utilities included. Contact Kemp Real Estate at 651-345-5664 for more details. 44-5tfc

AVAILABLE IMMEDIATELY - 2 bedroom apartment. $580/mo. plus electric. Reasonable credit required. Call Charlene at 651-448-1130. 35-48tfc

DOWNTOWN UPSTAIRS apartments for rent. Laundry room on site, off-street parking, utilities included. Available immediately. Non-smokers. Deposit & references required. Ph. 612-309-8326. 14-27tfc

MOBILE HOME LOTS FOR RENT. Edge of Town Mobile Home Park has newly built lots available now. Ph. 651-345-2309 or 651-565-2889. 32-20tfc

LAKE PEPIN – Rare Bluff-top, lake view parcels from $80k. 4 miles to Lake City. *lakepepinhomesites.com*. Buyer's agent welcome. Ph. 651-345-6122. 20-8tfc

SIEVERS Painting & REPAIRS LAKE CITY MN
- **Interior/Exterior Painting**
- **Staining/Varnishing**
- **Sprayed/Textured Ceilings**
- **Existing Homes/ New Construction**

Greg Sievers
651.345.2072

MOVING SALE
FRIDAY, JUNE 5
SATURDAY, JUNE 6
9 A.M. - 5 P.M. *Both Days*
Furniture. Baby Crib. Glassware. Kitchenware. Home Décor. Shelves. Lamps. Pictures. Books. Microwave. Bedding. Holiday Decorations. And More.
27630 709th St.
Lake City
Prairie Hills Addition off CR 4.

AUDREY WATSON ESTATE SALE
629 Willers Court, Lake City
FRIDAY-SATURDAY-SUNDAY
JUNE 5-6-7 • 8 AM - 4 PM *each day*
1/2 off on Sunday
Furniture. Household Items. Antiques, including Crocks and Kerosene Lanterns. Garage full of Hand Tools, including Wood Carving Tools and Carpentry Tools. Table Saw. Peter Wright Wrought Iron Anvil. Gardening Items. Décor.
Priced to sell!
See photos on Facebook, MJ's Estate Sales and Craig's List, Rochester. Please wear face masks, use hand sanitizer provided, and use social distancing. We will clean surfaces frequently and limit the number of people in the garage and house to keep you safe.

SERVICE SPECIALS

THE WORKS PACKAGE $49.95
• Oil Change • Brake Inspection • Belts & Hoses Check • Filter Check
• Battery Test • Tire Rotation & Pressure Check • Fluid Top-off • Multi-Point Inspection
Up to five quarts of Motorcraft® Synthetic Blend oil and Motorcraft® oil filter, rotate tires, check brake pad wear, bedlts, hoses and air conditioning operation. Taxes, diesel vehicles and disposal fees extra. Hybrid battery test excluded. See Service Advisor for details. Valid at Tom Heffernan Ford, Inc.

Buy Four Select Tires
Get up to a
$100.00 Mail-in Rebate*
Rebates vary by tire brand



*Dealer-installed retail purchases only. Limit one redemption per customer. Cannot be combined with any other tire manufacturer-sponsored rebate/offer. See Service Advisor for vehicle applications and rebate details. Offer valid with coupon through June 10, 2020. Valid at Tom Heffernan Ford, Inc.

We will pick up your vehicle from your home or place of work at no extra charge.
For appointments, call 651-345-5313 and ask for Mark.
PHONE 651-345-5313
TOM HEFFERNAN FORD
310 N. Lakeshore Drive Lake City
Ford Cars · Ford Trucks
SERVICE DEPARTMENT OPEN
Monday-Friday 7 A.M.-5 P.M.; Saturday 8 A.M. - Noon

COVID-19 Response
Compassionate care means safe care

Your health and safety are our priority while you're receiving care with us. We know you might have concerns about returning to a clinic or having surgery at a hospital. Rest assured that our facilities continue to implement safety precautions to minimize the exposure risks related to COVID-19. From screening our associates to rigorous cleaning and disinfecting procedures, we are balancing care with caution.

EMERGENCY CARE
If you are experiencing a life-threatening emergency such as difficulty breathing, chest pain, or stroke symptoms, call 911 immediately.

ROUTINE AND NON-EMERGENT CARE
For routine or non-emergency needs, we have added more ways to access care. Our providers are offering virtual visits so that you can stay at home and get the care you need by phone or video. Call our clinic, **651-565-5600**, first to discuss whether a virtual visit is an option for your care. If not, we will arrange a face-to-face visit. The following safeguards are in place to protect you:
- Patients will be seen by appointment only. Do not arrive unannounced. By calling ahead, you can schedule a time and learn about the important safety procedures.
- Screening, masking, and social distancing measures are in place for added protection.
- If you have COVID-19 symptoms, we will recommend testing.

SURGERY AND OTHER SERVICES
If you have a health concern that you have been waiting to address, you no longer need to put it off. Saint Elizabeth's is gradually scheduling elective surgeries and reintroducing outpatient services. If your appointment was postponed when we initiated our COVID-19 response, we will contact you. Otherwise, call Saint Elizabeth's Community Clinic, **651-565-5600**, or Saint Elizabeth's Medical Center, **651-565-4531**, and we will assist you.

RETAIL PHARMACY
We continue to offer curbside pickup or mail delivery for all your medication needs. How can we best serve you? Call **651-565-5611.**

Saint Elizabeth's Medical Center
Watch for updates on facebook.com/semcwabasha

THANK YOU NOTES

BIGELOW

I just want to say thank you to everyone for their thoughts, prayers and visits with my mother during her time at the Lake City Care Center.

Thank you to all the staff at the care center for the good care she received these last several years.

Thank you to the Lake City United Methodist Church for your many visits and prayers with her. I know she appreciated them.

Hopefully we will be able to have a celebration of life at a safer time.

The family of Laura Bigelow 2-15c

DICK & SALLY'S FRAME SHOP
Dick & Sally Schurhammer
129 - 4th Grant Blvd. W.
Wabasha, MN 55981
651-565-4825
HOURS:
Mon-Fri. 10 a.m.-4 p.m.
SAT 9 a.m.-2 p.m.

You've got it.

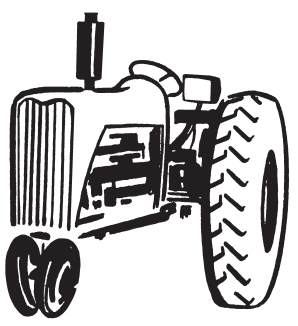

Someone else needs it.

Sell it in the classifieds.

Call The Lake City Shopper & Graphic
651-345-3316

HUETTL'S LOCKER & DRESSING PLANT
Hwy. 61 & 63 No. - Lake City
Like Us on Facebook!
Advertised Specials Good through Tuesday, June 9, 2020.

The Retail Market will be open
Monday-Friday 8:30-5:00 • Saturday 8-Noon

ROAD CONSTRUCTION DETOURS:
It would probably be best to go around by the Lake City Golf Course if that route remains open, otherwise use Oak Street through Lake Pepin Campground.

Call 651-345-3424 and we will deliver meat to your home. Use your credit card and we will drop-off at your front door - or you can pick up here curbside!

INCLUDES CUTTING & WRAPPING
LIMITED SUPPLY! 22# AVE. - BONE-IN **PORK LOINS** $2.09 lb.
HUETTL'S SMOKED **SLICED BACON** $7.09 lb.
CHICKEN LEG QUARTERS $1.09 lb.
BONELESS SKINLESS **CHICKEN BREASTS** $3.19 lb.
BEEF BONES FOR SOUP 79¢ lb.

Come check out all of our Sturdiwheat Products and our Frozen Vegetables

FREE DELIVERY TO ELDERLY & SHUT-INS ON FRIDAYS
"Please have $10 minimum orders"
Monday through Friday: 8:30 A.M. - 5 P.M. Saturday: 8 A.M. - Noon
FOOD STAMPS ARE ACCEPTED
Butchering Tuesdays & Fridays
Hogs, Beef, Lamb, Goats • U.S.D.A. Inspected
PHONE 651-345-3424

Wabasha County Sheriff's Office
Casual PT Dispatcher

Wabasha County is accepting applications and creating an Eligibility List for casual PT Dispatchers. Starting wage is $20.76. Applicants must have a high school diploma or equivalent and have a valid driver's license. Complete job description and application materials can be found at *http:www.co.wabasha.mn.us/*. Return county application to the Human Resource Office, 625 Jefferson Avenue, Wabasha, MN 55981. Open until filled. EOE.

River Oaks at Lake Pepin

Come join our team at River Oaks at Lake Pepin.

We are currently hiring full-time and part-time Resident Assistants, Nursing Assistants and TMA's at our Lake City location.

Hire bonus potential to $1,500 for part-time and $3,000 for full-time.

We are seeking Resident Assistants (RA), Nursing Assistants (CNA) and Trained Medication Aides (TMA) to join our team at our assisted living facility! You will work alongside other professionals to provide exceptional care to our residents.

We are currently looking for full-time and part-time employees. Part-time evening shifts and overnight shifts for Resident Assisant/TMA available. Please join our team as we serve our residents with a commitment to compassion, excellence, and innovation.

Responsibilities:
- Assist the nurse to provide ongoing patient care
- Ensure residents maintain physical, mental, and dietary health
- Communicate resident health status to other medical personnel
- Medication administration and set up
- Resident documentation

Qualifications:
- Previous experience in patient care or other medical fields preferred but not necessary
- Experience with medication administration preferred but not necessary
- Basic knowledge of medical terminology preferred
- Ability to build rapport with residents
- Excellent written and verbal communication skills

Pay Scale: RA: $13-15/per hour; CNA/TMA: $15-17.50/per hour $.75 evening differential, $1.50 overnight differential

Cori Barker, LSW Administrator, River Oaks at Lake Pepin
815 N. High St., Lake City, MN 55041
Ph. 651-345-2713 • Fax 651-345-5336
Email: *cori.barker@riveroaksmn.com*

Connecting outstanding people with outstanding healthcare.

It's our long-standing mission. It's the reason we exist: "To continually improve the health and well-being of all people, especially the poor, in the communities we serve."

Licensed Social Worker, Temporary (May 2020 to Dec. 2020) - The main responsibilities are within long term care, and assist with other areas as needed. We are looking for a person with strong written and communication skills who can work both independently and in a team environment. For more information about this opportunity and an application contact Jim Root, VP Operations at 651-565-5526 or email at *james.root@ascension.org*.

Housekeeping/Laundry Aide, Casual – We are looking for an individual to join our Housekeeping and Laundry teams to work on an as-needed basis. Starting salary $12/hour. Contact Jim Root at 651-565-5526, 800-581-4581, or *james.root@ascension.org*.

RN-LTC, Full-time, 12 hour Night Shift 6pm-6am, every third weekend, every other holiday – Utilize your leadership skills in developing and delivering resident care plans. Our collaborative work environment promotes teamwork and enthusiasm in providing quality, compassionate, state-of-the art care for our residents. Salary ranges starting from $30.00/hr, with credit for experience and shift differential. Contact Jim Root at 651-565-5526, or email: *james.root@ascension.org*.

CNA-LTC, Full-time/Part-time - Evening and night shifts available. Options include every other weekend (8 hour shifts) or every third weekend (12 hour shifts), every other holiday – Join our team of health care professionals and enjoy the rewards of caring for others. Saint Elizabeth's offers a friendly, compassionate work environment with flexible hours. Starting wage $14.50/hour. Contact Jim Root at 651-565-5526 or 800-581-4531 or email: *james.root@ascension.org*.

Recreational Therapy Assistant, Part-time – Work with our residents with memory loss or dementia to help enhance their quality of life. Our programs draw from each resident's individual talents and experiences. Recreational Therapy experience or training preferred. Starting salary $12/hour. Contact Jim Root at 651-565-5526, 800-581-4531, or email *james.root@ascension.org*.

LPN - LTC, Full-time, Evening Shift, every other or every third weekend rotation option, every other holiday – Work closely with geriatric practitioners, physicians, and other professional staff in the development and delivery of high quality, compassionate care to our residents. Salary ranges starting from $20.50 with credit for experience and shift differential. Contact Jim Root at 651-565-5526, or email: *james.root@ascension.org*.

Our Commitment to You: Saint Elizabeth's benefit package includes: health/dental/life insurance, paid-time-off, retirement plan, tax deferred savings plan, flexible scheduling, $1,000 tuition reimbursement, fitness center, professional growth opportunities, and much more.

Saint Elizabeth's Medical Center
Ministry Health Care
www.stelizabethswabasha.org
1200 Grant Blvd. W.
Wabasha, MN 55981
Where Caring Makes the Connection℠
An EOE/AA Employer

GARDEN HELP WANTED. One to two days per week. Some heavy lifting but mostly lighter work. Flexible hours. $14.00 per hour starting. All work out in the open air. Zumbro Falls. Ph. 507-753-4087. 1-2-14-15c

LOOKING FOR IMMEDIATE in-home cargiver for quadriplegic. Two evenings , 7 p.m. to 9:30 p.m. and two mornings, 7 a.m. to 11 a.m. per week, possible more hours. Ph. 651-345-3735. 1-2-14-15c

MARINE TECHNICIAN WANTED. Boat summerizing, launching, repair and maintenance. Experience preferred, but will train. Ph. 651-345-4124 or apply in person at Marine Center, 119 N. Washington St., Lake City. 41-2tfc

NEED ENERGETIC, MATURE, RELIABLE, age 16+ FEMALE PCA part time. Needs to have a driver's license. Needs to be flexible and from town. Ph. 651-448-3109. 31-19tfc

PCA NEEDED ASAP
Some mornings 8 a.m. to 9:30 a.m., some evenings 6 p.m. to 7 p.m., every other weekend a.m. and p.m.
Approx. 6-8 hours per week.
$13.25/hr. to start.
Will train, always work with another PCA
Please call with questions
651-345-2654
Richard Beck



Public Services

Interested in starting your own child care business? The Lake City Economic Development Authority (EDA) can provide you with guidance and information to see if the fit is right for you. Research indicates a significant need for additional child care spaces in Lake City and the surrounding area.

For more information contact the EDA 651-345-6808 or email *info@lakecityeda.com*. Their website *www.lakecityeda.com*.

Volunteer Opportunities

Group Home Volunteer - Great River Homes is seeking one-to-one volunteers and church volunteers. One-to-one volunteers provide a wide variety of activities and opportunities to individuals with developmental disabilities such as reading together, attending sporting events, attending community events, or sharing a cup of coffee together and just visiting. Church volunteers provide transportation and assistance to individuals to attend church services. Volunteers receive training and ongoing support to make their volunteer experience a successful experience. For more information on volunteer opportunities with Great River Homes, Inc., people can contact Sandra Swan at 651-345-9967.

Crisis Line Operator - HOPE Coalition is looking for volunteer advocates to support victims of sexual assault in Goodhue and Wabasha Counties. Volunteers answer the 24-hour crisis line. Information available at hope-coalition.org or by calling 651-388-9360, ext. 1.

Employees matter
Ebenezer cares

The Care Center at Mayo Clinic Health System in Lake City, managed by Ebenezer, has a family tradition and atmosphere where we take pride in providing quality living environments for our community. 500 West Grant Street, Lake City, MN 55041.

Nursing Assistants
- FT & PT nights, 10 p.m.-6 a.m., includes every other weekend and holiday. FT & PT evenings, 2-10 p.m. shift and FT & PT days, 6 a.m.-2 p.m., includes every other weekend and holiday. FT bonus is $1500 and PT bonus is $500. Starting wage is $15.00 per hour plus .75 shift differential for evenings, $1.25 for the night shift, additional pay for experience. Shifts include every other weekend and holiday. If qualified, non-certified applicant can start as a hospitality aide with the opportunity for facility paid nursing assistant training. Scholarships available.

Housekeeper
- Casual.
- PT, includes every third weekend and holiday. Starting wage is $12.75 plus credit for experience. $750 hire on bonus.

Laundry Aide
- PT, includes every 3rd weekend and holiday.

Our benefit package offers multiple quality choices for health, dental, life and disability insurance. Pre-tax spending accounts, paid personal leave, holidays, extended illness bank, 401k up to 5% match, employee assistance, health club discounts and for LPN's and nursing assistants wanting to grow with us we offer over $40,000 in scholarships yearly.

Over $40,000 in scholarships given!

We are looking for individuals who share our values of Dignity, Integrity, Service and Compassion.

PLEASE APPLY AT:
https://ebenezer-fairview.icims.com/jobs/
If you need help applying on line, stop in at the care center Monday—Friday 8 a.m.-4 p.m.
ON-SITE INTERVIEWS
Monday - Friday 8 a.m. - 4 p.m.
EOE/AA Employer
EBENEZER
Part of Fairview Health Services

Dr. Curt and Goodhue Vet Clinic would like to **Welcome Dr. Mary Liebenstein**

651-923-VETS
651-923-8387

GOODHUE VETERINARY CLINIC · GOODHUE, MN ·



POST OFFICE BOX 185
GOODHUE, MN 55027

GOODHUEVETCLINIC@GMAIL.COM

GRAVES ONLINE AUCTIONS
www.gravesonlineauctions.com
Professional Auction Services
Consignment Auctions Ending Every 2 weeks
Auctions start ending 6 p.m. Sunday nights
Farm, Construction, Business, Antiques, Collectibles, Farm Toys, Vintage Toys.
Online at our Site or Yours
Experience and Product Knowledge
Don't Sell Yourself Short!
NO COMMISSION ON ITEMS SELLING OVER $1,000 PER ITEM
507-843-4141
Online Auction House is located at:
383 1st Ave. N., Mazeppa, MN 55956
Open 10 a.m. - 5 p.m. Monday-Friday
Saturday 10 a.m. - 3 pm.
& Sunday by Appointment
GRAVES ONLINE AUCTIONS

Business and Service Directory

OELKERS SPRAY & SEAL, LLC.
NEW CONSTRUCTION BASEMENT WATERPROOFING
Building a new home... ask your contractor to call us to apply your waterproofing.
Darla Oelkers - Cell: 507-993-7802

RYAN REPAIR, INC.
YOUR LOCAL INDEPENDENT TIRE ONE DEALER
Auto & Truck Service Professionals You Can Trust
511 S. 8th St., Lake City • 651-345-4790

KNOBELSDORFF ELECTRIC
Industrial Commercial Agricultural Residential
Providing Quality Electrical Service for Over 30 Years
651-923-4970 • www.knobelsdorffelectric.com

ATKINSON CONSTRUCTION
Of Oak Center Inc.
Craig & Jake Atkinson • Excavating and Grading Contractor
Office: 507-753-2180 • Cell: 507-273-2489 *507-251-8150

JASON YORDE CONSTRUCTION LLC
New Construction • Remodeling • Decks • Framing • Siding • Roofing
36308 Golfview Ridge Way, Lake City, MN 55041
651-380-4916 • *jasonyorde@ymail.com* • Lic #BC654019

POWDER COATING SOLUTIONS, INC.
Blasting and Coating Specialists
1115 N. 7th Street • Lake City, MN 55041 • Phone: 651-345-7507
www.powdercoatingmn.com

Bucky Adams' VALLEY BODYWERX
Professional Auto Body Services • Collision Repair • Auto Glass
507-753-2918 • 1-888-550-3368 • Zumbro Falls, MN
Get more value from the BUCK!

GARTNER LAW OFFICE, LTD.
Philip A. Gartner, Attorney at Law
120 W. Center Street • Lake City
Phone 651-345-3308

RIPLEY DENTAL
DR. REBECCA RIPLEY
113 W. Center • Lake City
Phone 651-345-3335

This Space Available For Your Listing
Call 651-345-3316 To List Your Service



Build Your Business

Advertise in the Lake City Shopper & Graphic

Call 651-345-3316 today!

HAWKINS OVERHEAD DOOR
Commercial and Residential Sales and Service
Visit our website at hawkinsoverheaddoor.com
Pete Hawkins
651-564-0916
hawkinsoverheaddoor@gmail.com

HILLS LANDSCAPING
Outdoor Living Spaces & Landscape Design
Residential Drainage
Grading Services
Retaining Walls
Landscaping
Outdoor Kitchens
Patios & Driveways
3D Designs
(507) 259-8949

If you didn't read last week's
LAKE CITY GRAPHIC,
here's a sample of the news stories you missed!



- *City council to meet on business reopenings here*
- *Council filing ends June 2*
- *Old building gives way to boat lot*
- *Remembrance on land and over the airwaves*
- *Commencement plans set, Class of 2020 recognized*
- *Program benefits food shelf clients, restaurants*
- *Parade narrows gap between students and school staff*

Don't miss another issue!
Call 651-345-3316 to subscribe to the Graphic today.

Volunteer Opportunities

Youth Link Mentor - The Wabasha County Youth Link Mentorship Program is looking for responsible adults to help mentor youth. Men and women are matched with a youth between the ages of eight and 18 in their own community. Volunteers are asked to spend an hour or two each week for one year, away from their own home. Mentoring includes doing fun things with the youth like going fishing, hunting, going to ball games, baking cookies, doing crafts, or visiting a museum. For information contact Greg Glomski at 507-301-1902 or *wab.co.mentorship@gmail.com*.

Animal Foster Caregiver - The Hiawatha Animal Humane Society (HAHS) is seeking foster homes for cats and dogs. HAHS supplies food, vet care and other supplies. The foster caregiver provides love and care, plus a willingness to help determine the best future home for the pet at the appropriate time. People can 651-448-0396 for more information.

Leland's Appliance Repair
Fast Reliable Service
All major household appliances serviced
507-399-1303
Wabasha, MN

Let's talk fence
Alpacas, Apples, Beef Cattle, Bison, Deer, Dairy Cattle, Dogs, Elk, Gardens, Goats, Gorillas, Grapes, Horses, Lions, Llamas, Ostriches, Raccoons, Sheep, Trout, Tigers, Yaks
KFENCE
62411 386th Ave., Zumbro Falls, MN
Phone 507-753-2943 • www.kfence.com
Free Estimates • Free Catalogs

BUCKRIDGE MEATS
Millville, Minnesota
Beef, Pork, Venison, Goat & Lamb Processing
Venison Sausage
Call for Appointment
507-753-2183

BURFEIND Mini STORAGE
DRY - Vapor Barrier
SECURE - Tamper Proof Locks
1 block past Lake City Medical Center on Goodhue County 5 - 37027 County 5 Blvd.
651-345-4614
Ed & Judy Burfeind

Quality Work... Affordable Price!!
XTREME HARDWOOD FLOORS
Installation • Sanding • Refinishing
Over 25 Years Combined Experience Personally Handling Every Job!
NWFA National Wood Floor Association Certified • Insured
Steve Domke
507-254-9489
Free Estimates

CARPET & VINYL
Call Lyle's Carpet & Linoleum
Frontenac
Samples Brought to Your Home!
PHONE
1-651-388-8641

WANTED
JUNK CARS & OLD IRON
Will Pick Up • Call Day or Night!
PHONE 507-753-2380
MILLVILLE AUTO SALVAGE

CHARLIE RYAN
CUSTOM BAGGING
Silage Bags & Bunker Covers
9' & 10' Baggers
Cell Phone:
1-651-764-1944

J&C Baggin' LLC
Custom Bagging
Kelly Ryan 8ft, 9ft, 10ft Baggers
With Tunnel Extensions
Smooth, Tight Bags
Less Mold, More Feed
Set Up and Tear Down
24/7 SERVICE
Jake: 507-273-8635
Casey: 507-259-6108

SMALL ENGINE REPAIR
All makes and models
Light Welding - Tune-ups
Blade and Chain Saw Sharpening
Parts Sales - Stens Authorized Dealer
Troy Wimmer
651-380-2179
20 Years Experience
Fully Licensed and Insured
Free Local Pick-up and Delivery

RYAN BAGGING
8', 9' and 10'
Machines Available
Greg & Cindy Ryan and Sons
651-258-4320
Greg 651-764-3723
Travis 651-764-3724

RIVERSIDE TOWNHOMES
Now Taking Applications
3 BR, 2 BA
Attached garage, major appliances, non-smoking, no pets. Available now.
1109 N. High St., Lake City
PHONE: 651-345-5470
Contact *lakecityapts@paramark.us* for an application.
Equal Opportunity Housing

LAKE CITY TOWNHOMES & APARTMENTS
Now Taking Applications
1, 2 & 3 Bedroom
Rent based on income, no voucher required. Non-Smoking.
1109 N. High St., Lake City
PHONE: 651-345-5470
Contact *lakecityapts@paramark.us* for an application.
Equal Opportunity Housing

LEONARD ENTERPRISES
offering these complete contracting services:
• New Housing • Remodeling/Additions • Garages
• Roofing • Pole Sheds • Free Stall Barns
• Cement Work • Concrete Coloring & Stamping
FREE ESTIMATES OVER 25 YEARS OF EXPERIENCE
CALL MARK AT 507-273-2738
MN Contractors License #BC233340 Insured
Lake City Chamber of Commerce Member

LOCALLY BUILT!
YARD SHEDS
Sizes 8x8 to 12x32
THE COUNTRY BARNYARD
Portable Sheds
Gazebos
Gym Sets
ORDER TODAY!
Office: 39625 240th Ave. Goodhue, MN
651-923-4241

WET HAY, DRY HAY, SQUARE OR ROUND, CUT OR NOT, WE DO IT ALL
COVER CROPS • COVER CROPS
3x3 Packer Cutter Wet or Dry
4' Silage Special Roto-Cut Wet or Dry
5' Wet or Dry



BALING & SEEDING
30' No-till Air Seeder
Leon Byers 651-380-6928
WET HAY, DRY HAY, SQUARE OR ROUND, CUT OR NOT, WE DO IT ALL

LeafFilter GUTTER PROTECTION
CLOG-FREE GUTTERS OR YOUR MONEY BACK GUARANTEED!
BEFORE LeafFilter
AFTER LeafFilter
THE NATION'S #1 GUTTER GUARD
"My only regret is that I wish I had known about LeafFilter sooner."
-Doug L.
INSTALLS ON NEW & EXISTING GUTTERS
Trustpilot
ACCREDITED BUSINESS
LIFETIME WARRANTY
THE LEAFFILTER SYSTEM
Micromesh
Virgin Vinyl
Hanger
Existing Gutter
CALL US TODAY FOR A FREE ESTIMATE
1-833-992-0241
Promo Code: 285
Mon-Thurs: 8am-11pm, Fri-Sat: 8am-5pm, Sun: 2pm-8pm EST
15% OFF
YOUR ENTIRE LEAFFILTER PURCHASE*
Exclusive Offer - Redeem By Phone Today!
ADDITIONALLY
10% OFF SENIOR & MILITARY DISCOUNTS
MADE IN THE USA
PLUS!
THE FIRST 50 CALLERS WILL RECEIVE AN ADDITIONAL
5% OFF**
YOUR ENTIRE INSTALL!
**Offer valid at estimate only
FINANCING THAT FITS YOUR BUDGET!†
†Subject to credit approval. Call for details.
*The leading consumer reporting agency conducted a 16 month outdoor test of gutter guards in 2010 and recognized LeafFilter as the "#1 rated professionally installed gutter guard system in America." *For those who qualify. **Offer valid at time of estimate only. **One coupon per household. No obligation estimate valid for 1 year. CSLB# 1035795 DOPL #10783658-5501 License# 7656 License# 50145 License# 41354 License# 99338 License# 128344 License# 218294 License# 603 233 977 License# 2102212986 License# 2106212946 License# 270513213534 License# LEAFFNWB22JZ License# WV056912 License# WC-29998-H17 Nassau HIC License# H01067000 Registration# 176447 Registration# HIC.0649905 Registration# CT27229 Registration# C127230 Registration# 366920918 Registration# PC6475 Registration# IR731804 Registration# 13VH09953900 Registration# PA069383 Suffolk HIC License# 52229-H

GENERAC
Prepare for power outages with a Generac home standby generator
SCHEDULE YOUR FREE IN-HOME ASSESSMENT TODAY!
651-927-3341
FREE
7-Year Extended Warranty*
A $695 Value!
Offer valid March 16, 2020 - June 30, 2020
Special Financing Available
Subject to Credit Approval
*Terms & Conditions Apply

Fiesta FOODS

310 South Lakeshore Drive
Lake City, Minnesota

WATCH FOR ADDITIONAL IN STORE SPECIALS!

WE ARE OPEN DURING ROAD CONSTRUCTION

CHECK OUT OUR FIREWORKS!

CONVENIENT STORE HOURS: 7:00 am to 10:00 pm Monday - Sunday
Phone: 651-345-5347 Fax: 651-345-3700
AD PRICES ARE GOOD (7) DAYS • JUNE 02 THRU JUNE 08, 2020

Tues.	Wed.	Thurs.	Fri.	Sat.	Sun.	Mon.
02	03	04	05	06	07	08

Check Out our Facebook Page www.facebook.com/Fiestafoods
We Provide These Extra Services In Addition To Our Great Prices!
• ATM Machine • Fax Machine • Copy Machine • Stamps • Carpet Cleaner
• Store Gift Cards • Dry Cleaning Drop Off/Pick Up
•• WE RESERVE THE RIGHT TO LIMIT QUANTITIES ••
FULL SERVICE CARRY OUTS!

Due to the ongoing crisis, items advertised may not be in stock. We apologize for any inconvenience this may cause. Due to warehouse shortages, we will not be able to offer rain checks. From 7am-8am our store will be open for high risk customers.

Open Acres Boneless, Skinless **Chicken Breast** 2.5 lb Bag **$4.99 ea**



Old Wisconsin **Natural Casing Wieners or Bratwurst** 18-24 oz Package **$4.99 ea**



Ball Park **All Beef Franks** 15 oz Package **2 for $7**



Strawberries 16 oz Package **3 for $5**



New Crop **Peaches and Nectarines** **$2.49 lb**



Green Grapes **$2.99 lb**



Old Dutch **Family Pack or Dutch Crunch Potato Chips** 8-13 oz Bag **2 for $5**



Old Dutch **Triple Pack Box Chips** 15 oz Box **$3.99**



Lay's **Potato Chips or Sun Chips** 5-8 oz Bag **2 for $5**



Fresh Express or Dole **Premium Salad Blends** 5-10 oz Bag **2 for $5**

Our Family **Dressing** 16 oz Bottle **2 for $4**

Cucumbers **2 for $1**

Gatorade 32 oz Bottle **10 for $10**



Planters **Cheez Balls** 2.75 oz Canister **2 for $3**



Vlasic **Pickle Spears** 24 oz Jar **2 for $4**



Johnsonville 19 oz or Woodville Farms Artisan Meats 16 oz **Fresh Frozen Bratwurst** **$3.99 ea**



Vidalia Onions **99¢ lb**



Our Family **Cheese** 8 oz Package **$1.99**



TruMoo **Chocolate Milk** 1 Gallon Jug **$3.99**



DairyPure **Orange Juice** Half Gallon Jug **$1.99**



Blue Bunny **Ice Cream** 48 oz Package **2 for $7**

Our Family **Ice Cream Cones** 12 Count **$1.59**



Bakery Fresh **Cinnamon Rolls** 6 Count **$2.99**



7-Up or A&W 12 Pack • 12 oz Cans **3 for $10**



Pepsi Products 12 Pack • 12 oz Cans or 8 Pack • 12 oz Bottles **2 for $7.98**



Lipton **Iced Tea** 12 Pack • .5 Liter Bottles **$4.99**

Bakery Fresh **Hamburger or Hot Dog Buns** 8 Count **$2.99**



Deli Fresh **8 Piece Fried Chicken** **$7.99**



Deli Fresh **Oven Roasted or Herb & Garlic Chicken** **$7.99 lb**



Jonny **Pops** 3 Count Box **2 for $3**



Our Family **Frozen Potatoes** 24-32 oz Package **2 for $5**



Open Acres **Frosted Cookies** 10 Count **$2.49**



Deli Fresh **Steakhouse Potato Salad** **$3.99 lb**



Deli Fresh **Tapioca Pudding** **$3.99 lb**



ENTER TO WIN A BASKETBALL HOOP!

Name:_____

Phone Number:_____

Liquor

Svedka **Vodka** 1.75L Bottle **$17.99**



Grain Belt **Premium or Nordeast Beer** 12 Pack Bottles **$12.99**

