The Lake City Shopper

NEW ADVERTISING DEADLINE!
Due to a new printing schedule, the deadline for ALL advertising for The Shopper is now 12 noon on Friday.

Published by The Lake City Graphic
651-345-3316 • *ads@lakecitygraphic.com*
Guaranteed Over 8,000 Circulation
Vol. 57 - No. 45 • Tuesday, January 2, 2018
111 SOUTH 8TH STREET • P.O. BOX 469, LAKE CITY, MINNESOTA 55041-0469

Presorted Standard U.S. POSTAGE PAID Lake City, MN 55041 Permit No. 33

FIREWOOD FOR SALE. Will trade firewood for a small amount of money. Call Chuck 507-259-3348. 38-45-26-33c

2012 POLARIS SNOWMOBILE for sale. 600 shift, studded track, extra storage bag, heater plug, very good shape. Ph. 507-398-3507. 45-50-35-38c

3 HP ESKIMO ICE AUGER for sale. 8 inch, $125. Ph. 651-345-2500. 32-33-45-46p

2004 CHEVY SILVERADO for sale. 4x4, new tires, 198,000 miles. $4,400 or BO. Ph. 651-565-3496. 31-32-44-45p

2015 CHEVROLET SILVERDO 1500 for sale. Z-71 LT crew cab, 4 wheel drive, 5.3 L V8, 6 speed automatic, black exterior, black leather interior, 14,700 one-owner miles, no off road! $34,900 or BO. Ph. 651-345-3611 or 651-345-8046, Ken Nickelsen. 43-46-31-34c

WOMEN'S CENTER 24 hour crisis. Ph. 651-385-8600 for safe housing, advocacy and resources. 8-21tfc

We'll let Santa decide who was naughty or nice.



We are here to make it fit.
Ring sizing and watch adjustment expertly done on premises.
Swan Jewelers
Diamonds & Gold
Your local jeweler for over 29 years.
109 E. Center St. • 651-345-3825
Hours: M-F 9-5, Sat 9-2

Est. 2010 PORT 104 Lake City, Mn
Restaurant & Bar
Meat Raffle
THREE WINNERS PER SPIN!
Saturday, Jan. 6 • 5:30 p.m.
and 1st & 3rd Saturday of every month.
Proceeds go to the Wells Creek Riders Snowmobile Club
104 N. Washington St., Lake City, MN 651-345-2324

As we begin a new year, we want to take a moment to thank you for supporting our local business, and for the friendships, old and new.
WE WILL BE OPEN JANUARY - MARCH:
Friday and Saturday 10:00am - 5:00pm
Sunday 11:00am - 4:00pm
As well as Thursdays "by chance" and of course by appointment.
We wish you and your families a Happy New Year!

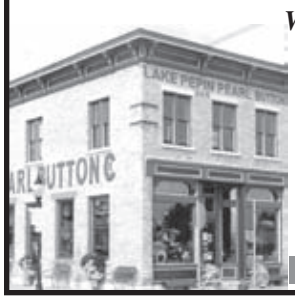

LAKE PEPIN PEARL BUTTON CO.
651-345-2100
www.pearlbuttonco.com
226 S. Washington St., Lake City
Find us on Facebook!

TREATS and TREASURES — GIFTS APPAREL FUDGE — LAKE CITY, MN
Hours Jan. 2 to Feb. 10:
Sunday 11-4
Thurs., Fri. & Sat. 10-5:30
We will be open every day February 11-17
112 S. Washington St.
Downtown Lake City
651-345-2882
www.treatsandtreasureslakecity.com

THE RAILHOUSE GRILL
651-345-5762
WWW.THERAILHOUSEGRILL.COM • FACEBOOK: THE RAILHOUSE GRILL
800 West Lyon Ave., Lake City
Live music Saturday, Jan. 6th:
Pet Fish Erik
entertains from 7 to 10 p.m.

LAKE CITY FAMILY RESTAURANT
OPEN 7 DAYS A WEEK AT 7AM!
Homemade food everyone will love!
FREE COFFEE OR SODA *with purchase of a breakfast or lunch.* One coupon per person. Coupon good thru 1/9/18.
FREE COFFEE OR SODA *with purchase of a breakfast or lunch.* One coupon per person. Coupon good thru 1/9/18.
10% OFF ALL TAKE OUT ORDERS
651-448-8551 • 101 E. Center Street
NOW OPEN FRIDAY & SATURDAY UNTIL 8 PM!!

THE BODY SHOP
COLLISION WITH PRECISION



Over 75 Years of Combined Experience in Auto Body Repair
Open Monday – Friday 8 A.M. - 5 P.M., Saturday by Appointment
106 W. Lyon Ave. • Lake City, MN • 651-448-8248

WISE ACE® Hardware
OPEN 7 DAYS A WEEK
210 S. Washington St., Lake City • Ph. 651-345-3113
Nationally Known ~ Locally Owned
Big January Savings!
Pelonis Whole Room Electric Radiator ..... Reg. $54.99, SALE **$39.99!**
Hamilton Beach Stainless Steel Slow Cooker, 6 Qt. ..... Reg. $41.99, SALE **$29.99!**
High Energy Bird Suet 8/PK, or Double Suet Feeder ..... ONLY **$4.99!**
We apologize for any inconvenience, but we will no longer be recycling fluorescent bulbs.
HOURS: MONDAY-FRIDAY, 8-5:30, SATURDAY 8-5, SUNDAY 10-3

61 EXPRESS



33971 Hwy 61 • Frontenac, MN • 651-314-5405
(Under New Ownership - Formerly Frontenac Station)



Now open with Groceries, Full Liquor Store & Gas
Including Diesel & 91 Oxy Premium (no ethanol)

Coming Soon
Broasted Chicken, Homemade Pizza (family recipe)

Open at 5am – 7 Days a Week

Visit our other locations:
63 Express - Hager City, WI
35 Express - Maiden Rock, WI
Red Barn Liquor, Bar & Grill - Spring Valley, WI

BEER
Coors Light 24 pk $16.99
Coors Light 18 pk 16 oz cans $15.99
Coors Light 9 pk 16 oz cans $9.99
Bud Light /Mich Golden Light 24 pk $16.99
Miller Lite 24 pk $16.99
Busch Light 24 pk $14.49
Schmidt 30 pk $13.99

WINE
Black Box 3L $18.99
Fish Eye 3L $10.49
Franzia 5L Low Tier..$10.99 High Tier...$14.99
Josh varieties 750 ml $11.99
Cupcake 750 ml $7.99
Barefoot 750 ml $5.99
Sutter Home 1.5L $8.99

LIQUOR
New Amsterdam Gin 1.75L $16.99
New Amsterdam Vodka 1.75L $16.99
Svedka Vodka 1.75L $15.99
Karkov Vodka 1.75L $9.49
McAdams Canadian 1.75L $9.99
Windsor Canadian 1.75L $12.99
Black Velvet 1.75L $13.99
Seagrams VO 1.75L $20.99
Kraken Spiced Rum 1.75L $25.99
Ron Diaz Rum 1.75L $10.99
E&J Brandy 1.75L $15.60
Christian Brothers 1.75L $16.29
Liquor prices good through 1/31/18



THE WORKS
FUEL SAVER PACKAGE
$39.95
• Oil Change • Brake Inspection • Filter Check
• Belts & Hoses Check • Battery Test • Fluid Top-off
• Tire Rotation & Pressure Check • Multi-Point Inspection
Up to five quarts of Motorcraft® Synthetic Blend oil and Motorcraft® oil filter. Taxes, diesel vehicles and disposal fees extra. Hybrid battery test excluded. See Service Advisor for vehicle exclusions and details. Offer valid with coupon at Tom Heffernan Ford, Inc.
Coupon must be presented at time of service write up. See service advisor for details. Limited time offer.
PHONE 651-345-5313
TOM HEFFERNAN FORD
310 N. Lakeshore Drive Lake City
Ford Cars · Ford Trucks
SERVICE DEPARTMENT OPEN
Monday-Friday
7 A.M.-5 P.M.
Saturday
8 A.M. - Noon

Fixed-Rate Home Loans

Local Decisions – Local Service
Secondary Market Rates
without Secondary Market Hassles
• Terms to 30 years
• As little as 3% down*
*Subject to qualification
Lake City Federal Bank
Working with you... living beside you.
201 East Marion Street · Lake City, MN 55041
651-345-3373 · 866-345-3373
www.lcfederal.com
EQUAL HOUSING LENDER

HOME IMPROVEMENT PROJECTS?

FREE ESTIMATES!
FINANCING AVAILABLE
NEW IMAGE
SIDING & WINDOWS
MN LIC. # 636678 | WI LIC. # 1244686
Locally owned and operated!
We are working and installing siding and windows throughout the winter – so give us a call TODAY!
Serving Eastern Minnesota & Western Wisconsin
651-345-2542 | 715-425-9768
$1,500 OFF
a complete home siding
OR
complete home window project.
Coupon good at New Image Siding & Windows thru 1/19/18.
Angie's list
Ask About ENERGY STAR
BBB ACCREDITED BUSINESS
newimagesidingandwindows.com

WANTED: Broken or chipped windshields - "One Call Does It ALL". Auto Glass Master, servicing all of your auto glass repair and replacement needs. Free mobile service, call 651-345-0126. 45-33c

LAKE CITY APPLIANCE AND VIDEO. Your full service hometown appliance store. Area's largest video library. TV-DVD-VCR. 9 a.m.-7 p.m. Mon.-Thurs.; 9 a.m.-8 p.m. Fri. & Sat.; closed Sundays. 112 S. Lakeshore Dr., Lake City. Ph. 651-345-3024. 45-33c

BEAR VALLEY FLOORING. Carpet, vinyl and vinyl plank. Shop at home and save. Call Dan for details 507-208-2289. 39-27tfc

BEAR VALLEY SERVICES delivers crushed rock, black dirt, solid fill, plow long drives, spread crushed rock for traction. Call Dan for details 507-208-2289. 39-27tfc

WE REBUILD ALL BRANDS of NiCd and NiMH power tool batteries. Bluff Valley Battery, 35283 340th St., Lake City. Ph. 651-448-0064. 40-28tfc



TRAVIS COYLE PAINTING LLC. Interior and exterior, commercial, industrial. Fully insured. Free Estimates. Call or text 651-380-9541. 17-5tfc



SWEET STITCHES. Alterations and Sewing. 25 years experience. Lake City. Call Deborah 651-380-9507. See my portfolio on Facebook! 16-4tfc

Lori Stream Landscaping
NOW ACCEPTING NEW HOUSECLEANING CLIENTS
651-202-6883

GLANDER EXCAVATING
• Water & Sewer Line Repair/ Installation
• Septic Systems
• Demolitions
• Basements & Additions
• Haul/Sell Sand, Dirt & Crushed Rock
• Commercial/Residential
651-345-2723
FREE ESTIMATES
Fully Bonded & Insured
www.glanderexcavating.com
License #L879


LAWN MOWER TUNE UPS & REPAIRS. Also great deals on new blades and other parts. Blade sharpening and precision balancing. 15+ years experience. Free pickup and delivery in Lake City. Fully insured. Troy 651-380-2179 cell; 651-345-9938 home. 7-47tfc

ANTIQUES. I buy, sell, strip, repair, refinish antique furniture. We also buy collectibles. Call Randy for estimates. 30+ years experience. Ph. 507-990-4291, Lake City. 44-43-5-4p (3.15 12 mo)



PROFESSIONAL ALL BREED DOG GROOMING by Jolyne and Jen. Call for appointment. Gerken's Town & Country, 801 W. Lyon Ave., Lake City or call 651-345-6362. 43-31tfc



GOT A MESSY MUTT? Get'em cleaned up at Maria's Mutt Cuts. Where Messy Mutts are Made Amazing! **Professional Dog Grooming**. Call for an appointment, 651-380-8465. 51-39tfc



CHILD CARE OPENINGS - For all ages and all shifts. Call Lake City Child Care Referral. For an updated list of licensed providers with openings call Laurie 651-345-3618 or 651-764-1469; *mama_5b@hotmail.com*. 29-17tfc



WELLS CREEK BOARDING KENNELS, 28642 Lehrbach Rd. in Red Wing. Pet boarding and day care for your pet(s). Heated and air conditioned with plenty of TLC for every pet. Call Audrey at 651-388-8908. 4-44tfc

ADVERTISE YOUR SERVICE here for as little as $30/month. To learn more call The Lake City Shopper & Graphic at 651-345-3316. 27-15tfnc

IF IT NEEDS CLEANING - Call Lynn - she'll clean anything. Ph. 608-248-2681, after 5 p.m., or 715-495-4949, cell. 8-48tfc



SEWING MACHINE REPAIR by Roman's Sewing Machine Service. Available at Lake City Appliance. Home or industrial machines. House calls also. Ph. 651-345-3024. 2-15tfc

NET WRAPPED CORN STALKS for sale. 4x5, baled DRY! $25/each. Ph. 651-380-7884 John Dose. 31-32-44-45p

HARVEY'S TIRE SERVICE INC. Farm, Auto, ATV, Industrial, Truck. Most major brand tires, Interstate batteries, DOT inspections, on-site service truck. David Harvey, 35318 County Road 15, Lake City. Ph. 651-345-5587 or 507-251-6967. 52-40tfc

GRAIN VAC FOR RENT. Reasonable rates. Also, used for filling silos. Call for availability, Dan Tipcke, 651-923-4616 or 651-764-4899, cell. 33-46tfc

GARNER FARM RECORD BOOKS - the farm bookkeeping system built around the income tax forms and social security taxes, $22 per book plus tax. Available at the Lake City Graphic Office. Feel free to stop in and inspect them. 40-28tfc

WANTED TO RENT: Crop land for 2017 and beyond. Matthew and Jessica Kehren. Ph. 651-764-2065. 16-29tfc

You've got it.

Someone else wants it.
Sell it in the classifieds.
Call The Lake City Shopper & Graphic
651-345-3316

Quality Work... Affordable Price!!
XTREME HARDWOOD FLOORS
Installation · Sanding · Refinishing
Over 25 Years Combined Experience
Personally Handling Every Job!
NWFA National Wood Floor Association Certified · Insured
Steve Domke
507-254-9489
Free Estimates

The PAINTER
for all your interior or exterior painting projects!
CALL GARY DAVIDSON AT 507-798-2290
Staining · Varnishing · Painting
Wall Papering
Signs & Logos
(restored to new condition)
Over 15 Years Experience
Many Local References
Insured
Call for Free Quote & Terms
Call now and save big $$$$!

LEONARD ENTERPRISES
offering these complete contracting services:
• New Housing • Remodeling/Additions • Garages
• Roofing • Pole Sheds • Free Stall Barns
• Cement Work • Concrete Coloring & Stamping
FREE ESTIMATES OVER 25 YEARS OF EXPERIENCE
CALL MARK AT 507-273-2738
MN Contractors License #BC233340 Insured
Lake City Chamber of Commerce Member

LOCALLY BUILT!
YARD SHEDS
Sizes 8x8 to 12x32
THE COUNTRY BARNYARD
Portable Sheds
Gazebos
Gym Sets
ORDER TODAY!
Office: 39625 240th Ave.
Goodhue, MN
651-923-4241

HAWKINS OVERHEAD DOOR
Commercial and Residential Sales and Service
Visit our website at hawkinsoverheaddoor.com
Pete Hawkins
651-564-0916
hawkinsoverheaddoor@gmail.com

Trenton WITMER Excavating

BUILDING SITES
DRAINAGE DITCHES
GRAVEL
SAND
BLACK DIRT
SEPTIC SYSTEMS
LICENSED
BONDED
INSURED
Call 651-380-8023

EA663528 Jason Hart
HART'S ELECTRIC LLC
Proudly servicing the Lake City area!
651-380-3735
Residential • Commercial • Industrial

YOUTH SNOWMOBILE SAFETY TRAINING COURSE



Tuesday, Jan. 9
5:45 P.M. - 9 P.M.
Thursday, Jan. 11
5:45 P.M. - 9 P.M.
Saturday, Jan. 13
7:30 A.M. - ?

OPEN TO ALL YOUTH AGES 11 YEARS & OLDER
Must Attend All 3 Sessions to Receive Certificate
Anyone born after Jan. 1, 1977 must have this training to operate a snowmobile on public trails.

Sponsored by the Four Seasons Snowmobile Club and held at the Millville Legion

To register call Mary Rahman - 507-753-2536 or Gene Reckman - 507-273-2484. $5 fee payable to Four Seasons on Jan. 9, plus $5 online to MN DNR following test. Make check payable to Four Seasons Recreation Association and bring to the first class along with a legal birth certificate.

NEW DEADLINES

In order to meet our press and delivery schedules, we ask for your cooperation in having your advertising and news copy into the Graphic office by the following deadlines.

Lake City Shopper (Tuesday Publication)
Display Advertising Deadline. . . . . Friday - 12 Noon
Classified Advertising Deadline. . . Friday - 12 Noon

Lake City Graphic (Thursday Publication)
News Deadline. . . . . Monday - 5 p.m.
Display Advertising Deadline . . . . . Monday - 5 p.m.
Classified Advertising Deadline . . . Monday - 5 p.m.

If you have a request for a photograph to be taken for the newspaper, please call our office at least 24 hours in advance. Thank you.

Lake City Graphic
111 South 8th St. • Lake City, MN 55041
Phone 651-345-3316 • Fax 651-345-4200
News email: *news@lakecitygraphic.com*
Advertising email: *ads@lakecitygraphic.com*

Office hours are Monday through Wednesday, 8 a.m. - 5 p.m.
Thursday and Friday, 8 a.m. - 4 p.m.
An after hours drop box is located at the front of the building.

TACOS
Thursday Nights
5 P.M. - ???
SHORT ORDERS AVAILABLE
Phone 651-345-4212
The Friendly Hometown Bar!
B. Wells BAR
FRONTENAC

Let's talk fence
Alpacas, Apples, Beef Cattle, Bison, Deer, Dairy Cattle, Dogs, Elk, Gardens, Goats, Gorillas, Grapes, Horses, Lions, Llamas, Ostriches, Raccoons, Sheep, Trout, Tigers, Yaks
KFENCE
62411 386th Ave., Zumbro Falls, MN
Phone 507-753-2943 • www.kfence.com
Free Estimates • Free Catalogs

WABASHA TREE CO.
Tree Trimming & Removal • Landscape Mulch
Stump Grinding • Brush Mowing
Land Clearing • Logging & Trucking
FREE ESTIMATES
MN Licensed Tree Inspector
651-565-3870
Dennis Dick
Certified Arborist MN-4296A
Wabasha Tree Company
CERTIFIED ARBORIST ISA

NorthStar CONSTRUCTION & EXCAVATING, LLP
Quality Workmanship
POLE SHEDS
HORSE FACILITIES
STEEL ROOFING
CONCRETE
northstar@emypeople.net
Kevin Witmer
507-259-1089
Goodhue, MN
LIC. BC719613

HUETTL'S
LOCKER & DRESSING PLANT
Hwy. 61 & 63 No. - Lake City
Like Us on Facebook!
Advertised Specials Good through Tuesday, Jan. 9, 2018.
Special of the Week....
EXTRA LEAN FROZEN 1#, 1 1/2# & 2# PKGS. GROUND BEEF ..... $3.99 lb.
FILLET OF SIRLOIN STEAK ..... $6.99 lb.
SMOKED PORK CHOPS ..... $3.99 lb.
9 DIFFERENT FLAVORS - STUFFED CHICKEN BREAST ..... $4.99 lb.
FREE DELIVERY TO ELDERLY & SHUT-INS ON FRIDAYS
"Please have $10 minimum orders"
Monday through Friday: 8:30 A.M. - 5:30 P.M. Saturday: 8 A.M. - Noon
FOOD STAMPS ARE ACCEPTED
Butchering: Hogs on Tuesday • Beef on Friday
PHONE 651-345-3424

WANTED: All types of junk vehicles — cars, trucks, pick ups, etc. Also, roll-off boxes available for scrap metal. Poncelet Metals Auto. Joe and Dan Poncelet. Ph. 651-923-4074. 33-21tfc

THANK YOU NOTES

MAYFIELD

We would like to thank everyone for the kindness and love shown to us through the loss of our beloved husband, father and grandfather Larry Mayfield.

A special thank you to Mahn Family Funeral Home for the wonderful and caring way they helped to make it easier for us to do arrangements.

Another special thank you to Pastor Phil Schmidt of United Methodist Church for the beautiful service which was a lot of work for him to make it the special one Larry wanted. He did a beautiful job. Thank you to the ladies of the church for the wonderful job they did serving the lunch.

Thanks you to Red Wing Mayo Hospice for your caring and trying to make him as comfortable as possible in his last months of his journey to heaven.

His passing has left a huge hole in our lives but the one thing he said when he knew his time was coming was that he did not want us to stop living just because his journey was done.

He will live in our hearts forever. Thank you to all the others that are too many to name and the food and flowers and over all love.

Sandi Mayfield
Cathy and Eric Edblom
Cody and Hunter Briggs
Jeanne and Pete Cook
Makiah and Sabrina Cook
32-45c

Is Your Computer Frozen Up?
I can thaw it out!
651-345-0188
Technology Solutions
of Lake City, Inc.
202 S. Washington St.

2005 CHEVROLET UPLANDER VAN for sale. New tires, power doors, video player, 130,000 miles, very nice condition. Asking $5,250. Ph. 651-764-1281. 21-34tfc

FIREWOOD FOR SALE. Home heating, campfire, and boiler wood. DNR approved vendor. Also doing tree removal, insured. Jeremy Sommer, Lake City. Ph. 651-764-0619.

MONUMENTAL SALES, INC. Sunburst Memorials. A tradition of quality. Call Kathy Beck, Lake City, 651-345-4899 or 651-253-6333.

FOR SALE: 1308 SOUTH OAK, LAKE CITY. 3 bedroom, one story house with two car garage. 1 1/2 baths, very nice modern condition. Enjoy a lake view from this great location. $177,500. Call Greg 773-457-1926 or Jim 651-345-2676. 26-39tfc

2 BEDROOM, 1.5 BATH home for sale by owner. 3-season porch, spacious backyard, updated electrical, new hardwood floors, completely redecorated inside, fireplace, all appliances included, aluminum siding, move-in ready. $149,900. Ph. 651-380-8759. 30-18tfc

OPEN HOUSE CELEBRATION
John Glomski's 90th Birthday
Saturday, Jan. 6
1 P.M. - 4 P.M.
Wabasha VFW



How low can your home heat costs go?
Heat your whole home for far less money than fuel oil, propane, natural gas or even off-peak electric rates with a WoodMaster outdoor wood furnace. You also stay insulated from fluctuating prices of other fuel sources while dramatically lowering your costs for home heat.
We also provide HeatLink radiant in-floor heating.
HeatLink
Ed's Plumbing & Heating
1001 N. 7th St.
Lake City, MN 55041
651-345-2251
ed.labrash@woodmasterdealer.com
NATURAL ENERGY
Calculate your savings online at woodmaster.com.



PAT LOWTHER LAW
Take care of your future
FREE WORKSHOPS
Learn how to:
• Transfer your farm or business to the next generation
• Treat family members fairly
• Plan for your long-term care
When & Where:
Tuesday, January 9
3-5 p.m. & 6-8 p.m.
Pat Lowther Law Office
1301 N. Lakeshore Dr., Suite 600,
Lake City, MN
How to register:
Call 651-345-3445 to reserve your spot, or register on our website below.
Pat Lowther, Attorney
PAT LOWTHER LAW
1301 N. Lakeshore Dr, Suite 600, Lake City, MN
www.patlowtherlaw.com • 651-345-3445

SNOW FIGHTERS
Tired of slipping and sliding around?
If so, buy one of these 4x4's or all wheel drive vehicles.

'16 FORD ESCAPE SE - 4 door, 4x4, 12,000 actual miles, hot seats, trailer tow package Class II, 2.0 EcoBoost motor, one owner, sold and serviced by us sine new, show floor new, dark grey finish ..... SALE $23,900

'15 LINCOLN MKT SUV - 4 door, Town Car, all wheel drive, leather hot seats, 40,000 actual miles, power [SOLD] roof, navigation system, reverse [SOLD] num wheels and more, factory warranty, gorgeous tuxedo black finish, show floor new. Why pay over $50,000 for new? ..... SALE $26,900

'15 FORD F150 CREW CAB - 4 door, 4x4, Lariat, EcoBoost, V6, automatic transmission, air, power twin moon roof, leather hot bucket seats, tailer tow package, loaded, clean as new, one owner, sold and serviced by us. Here's Ford's new aluminum pick up ..... Was $39,995, SALE $38,995

'14 FORD EDGE SEL - All wheel drive, 30K, leather hot seats, reverse camera, trailer Class II tow package, aluminum wheels, Ford lease return, show floor new, tuxedo black finish ..... SALE $25,900

'14 FORD ESCAPE TITANIUM - 4 door, 4x4, leather hot seats, reverse camera, 20,000 actual miles, Ford lease return, silver finish, factory warranty, like new ..... SALE $23,900

'14 FORD EDGE SE - FWD, 4 door, automatic transmission, air, 20,000 actual miles, aluminum wheels, factory warranty, dark blue, show floor new ..... SALE $19,900

'14 FORD ESCAPE TITANIUM - 4 door, 4x4, 12,000 actual one owner miles, Ford lease return, leather hot seats, navigation system, reverse camera, foot open rear hatch, trailer tow package and much more. Has every option that Escape offers. Like new. Why pay $40,000 for new ..... SALE $26,900

'14 FORD EDGE SEL - All wheel drive, , leather hot seats, navigation system, reverse camera, chrome wheels, show floor new, 50K, magnetic grey finish ..... Was $24,900, SALE $23,900

'14 FORD ESCAPE TITANIUM - 4 door, 4x4 30K miles, leather hot seats, luggage rack, aluminum wheels, reverse camera, loaded, 2.0 EcoBoost, gorgeous white platinum finish ..... SALE $23,900

'13 FORD F150 CREW CAB - 4x4, 4 door, Lariat series, EcoBoost, V6, 40,000 actual one owner miles, leather [SOLD] liner, tonneau cover, chrome w[SOLD] g boards, reverse camera, gorgeous tuxedo black finish, sold and serviced by us since new. Why pay $60,000 for new? ..... SALE $34,900

'12 FORD F150 SUPER CREW - 4 door, 4x4, 29,000 actual one owner miles, EcoBoost V6, spray in box liner, trailer tow package, tonneau cover, aluminum wheels, show floor new, blue/silver finish, must see to appreciate ..... SALE $28,900

'11 FORD ESCAPE XLT - 4x4, V6, automatic transmission, air, 80K, power seat, special aluminum wheels, very clean, jet black finish... ..... SALE $12,900

'08 FORD F150 CREW CAB - 4x4, 118,000 actual miles, V8, automatic transmission, air, one owner, fender flares, running boards, aluminum wheels ..... SALE $18,900

'03 FORD F350 RE[SOLD] ton, 4x4, 7.3 power stroke diesel, [SOLD] reat ..... SALE $13,900

'02 DODGE DAKOTA CLUB CAB - 4x4, V8, automatic transmission, sliding rear window, tonneau cover ..... Was $7,995, SALE $5,995

'02 MERCURY MOUNTAINEER - 4x4, V8, automatic transmission, rust-free, new transmission ..... Was $7,995, SALE $5,995

SALES DEPARTMENT OPEN
Monday-Friday Until 6 P.M.
Saturday Until 3 P.M.
Evenings By Appointment
SERVICE DEPARTMENT OPEN
Monday-Friday 7 A.M.-5 P.M.
Saturday Until 12 Noon
Dealer #12446
PHONE 651-345-5313
TOM HEFFERNAN FORD
310 N. Lakeshore Drive Lake City
Ford Cars • Ford Trucks

If you didn't read last week's
LAKE CITY GRAPHIC,
here's a sample of the news stories you missed!



• Public projects, lawsuit were year's biggest stories
• Clinic joins Olmsted Medical Center
• Wabasha County levy increase shrinks to 2.75 percent
• Goodhue County levy up 6.5 percent
• Husband-wife tandem to exit insurance business
• Tiger boys outrun Lourdes in win
• ExCEL, AAA winners recognized
• Local artists to show work at Red Wing gallery

Don't miss another issue!
Call 651-345-3316 to subscribe to the Graphic today.

HELP WANTED

1st and 2nd Shift

ASSEMBLERS, MACHINE OPS & WELDERS

— APPLY AT —

Thomas Ind. Inc. Wabasha, MN 651-565-3395

PRODUCT MANAGER

Pepin Manufacturing has a full time opening for a Product Manager. This person is responsible for quoting new and existing products, assisting sales and purchasing with material sourcing, working with press operators to determine how parts will run and ability to communicate with a variety of people from differing backgrounds. Good mathematical skills, able to work on multiple projects and good verbal and written skills are necessary. Knowledge of Microsoft Office software and ability to learn our company software will be required. Pepin Manufacturing is a medical and industrial manufacturer and offers a competitive salary and benefit package for this salaried position.

Please send resumes and applications to:

PMI PEPIN MANUFACTURING INC.
Pepin Manufacturing Inc.
1875 Hwy. 61 South
Lake City, MN 55041
Or email *dan@pepinmfg.com*

Wabasha County Social Worker

Full-time position available with Wabasha County. Minimum qualifications: high school degree, or equivalent, with bachelor's degree from an accredited college/university and four years of experience as a social worker; or an accredited master's degree in Social Work and one year experience as a social worker; or a master's degree from an accredited college/university in clinical psychology, counseling psychology, human services administration, or closely related field and one year of experience as a social worker. 2018 annual salary range is $61,422.40-$80,870.40 plus full benefits. Applications & job description are available at the Wabasha County Human Resources Office, 625 Jefferson Ave., Wabasha, MN or *www.co.wabasha.mn.us*. Applicants must apply to the Minnesota Merit System at *http://agency.governmentjobs.com/mnmeritsystem*.

CONNECTING OUTSTANDING PEOPLE WITH OUTSTANDING HEALTHCARE.

It's our long-standing mission. It's the reason we exist: "To continually improve the health and well-being of all people, especially the poor, in the communities we serve."

Staffing Coordinator, Med/Surg, Full-time – M-F, 7:30-5. Responsible for managing and maintaining weekly staffing schedule and associated tasks. Strong communication, customer service, and computer skills required. For more information call Jim Root at 651-565-5526 or e-mail:*james.root@ascension.org*.

CMA/PN, Full-time – Administers nursing care in an outpatient clinic under the supervision of a registered nurse or other medical supervisor. Takes patient history and performs initial physical evaluation of patient's condition. Provides basic medical care, including basic wound care, administering prescribed medication, and collecting specimens. This position requires graduation from an approved LPN educational program or Certified Medical Assistant Program. Requires a state certification and/or license to practice. Clinic experience preferred but not required. Contact Jim Root at 651-565-5526, or email: *james.root@ascension.org*.

RN - Acute Care, 24-32 hours/pp – Our growing healthcare team is looking for a compassionate nurse to join our team in delivering outstanding care close to home. Nurses who choose rural nursing have the opportunity to utilize their full range of clinical and leadership skills in delivering quality care within our Medical Surgical and Emergency Departments. We offer a very competitive salary and a comprehensive benefit package. Contact Jim Root at 651-565-5526, or email *james.root@ascension.org*.

Recreational Therapy Assistant, Part-time – Work with residents with memory loss or dementia to help enhance their quality of life. Our programs draw from each resident's individual talents and experiences. Recreational Therapy experience or training preferred. Starting salary $11/hour. Contact Jim Root at 651-565-5526 or 1-800-581-4531, or email *james.root@ascension.org*.

CNA, Full-time evenings, every other weekend or every third weekend (12 hour shift on weekend) and every other holiday – Join our team of health care professionals and enjoy the rewards of caring for others. Saint Elizabeth's offers a friendly, compassionate work environment with flexible hours. Starting wage $14.50/hour with $1.25 second shift differential. Contact Jim Root at 651-565-5526 or 800-581-4531 or email: *james.root@ascension.org*.

RN - LTC, Full-time/Part-time, evenings (option of every third or every other weekend rotation and holiday) – Utilize your leadership skills in developing and delivering resident care plans. Our collaborative work environment promotes teamwork and enthusiasm in providing quality, compassionate, state-of-the art care for our residents. Salary ranges starting from $29.00/hour, with credit for experience and shift differential. Contact Jim Root at 651-565-5526, or email: *james.root@ascension.org*.

Med Tech or MLT, 32 hrs/week – We are looking for a multi-skilled individual to join our Laboratory team. Utilize the latest in technology to provide high quality services to our patients and providers. MLT or MT required. For more information contact: Jim Root at 651-565-5526 or *james.root@ascension.org*.

LPN - LTC, Full-time/Part-time, evenings (option of every third or every other weekend rotation and holiday) – Work closely with geriatric practitioners, physicians, and other professional staff in the development and delivery of high quality, compassionate care to our residents. Starting salary is $20.50 with credit for experience and shift differential. Contact Jim Root at 651-565-5526, 800-581-4531, or email: *james.root@ascension.org*.

Our Commitment to You: Saint Elizabeth's benefit package includes: health/dental/life insurance, paid-time-off, retirement plan, tax deferred savings plan, flexible scheduling, $1,000 tuition reimbursement, fitness center, professional growth opportunities, and much more.

Saint Elizabeth's Medical Center
MINISTRY HEALTH CARE
www.stelizabethswabasha.org
1200 Grant Blvd. W.
Wabasha, MN 55981
Where Caring Makes the Connection℠
An EOE/AA Employer

WILLOWS ON THE RIVER Condominium Resort is looking for housekeepers. Day hours, some weekends. Lake City. Ph. 507-272-8807. 45-48-33-36c

POSITION AVAILABLE working with young adult female in a wheelchair two nights a week and some Saturdays. Feeding, bathing and playing games. Must be energetic and compassionate. Ph. 507-753-2695. 45-46-33-34p

HELP WANTED: Part time job, 3 evenings per week, 7:30 p.m. to 9:30 p.m. in Old Frontenac. Job entails evening cares of a quadriplegic woman. Starting wage is $14/hour. Serious inquiries only. Call Marcia 651-345-3725. 31-44tfc

WANTED

CDL Truck Driver & Owner Operator
with 2 years experience, pulling hopper bottom in Midwest.
Full time. Year-round work.
Benefits include health insurance, retirement plan and paid vacation.
25+ Years in business!
651.923.4822

Great River Homes

Looking for a way to make a difference in the lives of others? Become a Direct Support Professional. Earn money & gain valuable work experience working with people with disabilities. Meet new people & have flexible schedule while working in a fun friendly environment. Contact Sandy Swan at 651-345-9967. *Equal Opportunity Employer.*

OTR DRIVERS: Weekly loads originating out of Lake City, MN; Top Mileage Pay, Paid Weekly; Lucrative Bonus Program; Benefits; Home Weekly; Late Model Equipment with Satellite TV and Radio; Family Owned. **Moutrie Trucking** 877.668.8743, *www.moutrie.net*. 50-38tfc

NICE, CLEAN, ONE BEDROOM AND TWO BEDROOM APARTMENTS for rent in Lake City. No pets. Deposit required. Available immediately. Ph. 507-534-3103 between 8 a.m. and 5 p.m., Tuesday thru Friday. 45-47-33-35c

1 BR APARTMENTS FOR RENT at Lake Pepin Plaza in Lake City for those 62+. Spacious units & comfortable gathering areas. No more maintenance or repair worries! Paid heat, secure building, noon meals, heated garage spaces; handicap-accessible, small pets welcome. Go online at *www.semmchra.org* to complete an application or call Bobbi at 651-345-5814 for more information. Equal Housing Opportunity.

DOWNTOWN UPSTAIRS apartments for rent. Laundry room on site, off-street parking, utilities included. Available immediately. Non-smokers. Deposit & references required. Ph. 612-309-8326. 30-43tfc

Aerotek

Assembly & Production Opportunities!

Various positions available
No previous experience required - will train!
Starting pay: $13.00 (days) $14.50 (nights)
Increases after training
Please call 651-345-1871

John Hall's Alaska is hiring!

We are currently seeking a part time individual to assist with nights and weekends, approximately 15-20 hours per week. Administrative and guest relation experience preferred.

Please apply in person to:
John Hall's Alaska
1127 N. Lakeshore Drive,
Lake City, MN 55041

J&B Pallet in Lake City, MN is currently looking for a full time Jockey truck driver on 2nd shift, some overtime required. Duties include but are not limited to spotting trailers, driving forklift and skid loader. Must have valid driver's license and be 18 years of age or older. Call Jason at 651-409-3499 or stop in at 1215 S. 10th Street in Lake City to pick up an application

Pallets Done Right
J&B PALLETS
1215 S. 10th St., Lake City, MN

Employees matter
Ebenezer cares

The Care Center at Mayo Clinic Health System in Lake City, managed by Ebenezer, has a family tradition and atmosphere where we take pride in providing quality living environments for our community.

Nursing Assistants

- FT & PT day, evening & night positions.
  HIRE ON Bonus, $3000 for full time and $1500 for part time shifts. Starting wage is $13.72 per hour plus .75 shift differential for evenings, $1.25 for the night shift, additional pay for experience. Shifts include every other weekend and holiday. If qualified, non-certified applicant can start as a hospitality aide with the opportunity for facility paid nursing assistant training. Scholarships and/or free onsite training to become a nurse is available.

Nurse

- **FT day nurse, 12 hours, includes every third weekend and holiday.**
- **FT 8 hour day nurse, includes every other weekend and holiday.**
- PT 12 hour evening night nurse.
- PT 8 hour evening nurse.
  Hire on bonus of $5000 for full time and $2500 for part time shifts. Starting salary for RNs is $29.54 and $23.01 for LPNs plus credit for experience and shift differentials. New grads welcome, we will pay for student loan expenses for newly hired and have recently graduated from a RN/LPN program within the last 12 months. "Expenses" include the periodic required minimum loan payments due while employed by the facility.

Housekeeper

- PT, includes every third weekend and holiday.

Bus Drivers

- Volunteer positions.

Our benefit package offers multiple quality choices for health, dental, life and disability insurance. Pre-tax spending accounts, paid personal leave, holidays, extended illness bank, 401k up to 5% match, employee assistance, health club discounts and for LPN's and nursing assistants wanting to grow with us we offer over $40,000 in scholarships yearly.

Over $40,000 in scholarships given!

We are looking for individuals who share our values of Dignity, Integrity, Service and Compassion. Please contact: **Kelly Haeska, Human Resources Manager, at 651-345-6702 or email: khaeska1@fairview.org. Mayo Clinic Health System Care Center, 500 West Grant Street, Lake City, MN 55041.**

EOE/AA Employer

EBENEZER
Part of Fairview Health Services

RIVERSIDE TOWNHOMES

Now Taking Applications
3 BR, 2 BA
Attached garage, major appliances, non-smoking, no pets. Available now.
1109 N. High St., Lake City
PHONE: 651-345-5470
Applications available at *www.bergstad.com*
Equal Opportunity Housing

LAKE CITY TOWNHOMES & APARTMENTS

Now Taking Applications
1, 2 & 3 Bedroom
Rent based on income.
1109 N. High St., Lake City
PHONE: 651-345-5470
Applications available at *www.bergstad.com*
Equal Opportunity Housing





GRAVES ONLINE AUCTIONS

NEXT ONLINE AUCTION ENDING SUNDAY, JANUARY 7, 2018 - 6 PM
★HUNDREDS OF LOTS★
Farm, Construction, Antiques, Tools, Cars, Trucks, Trailers, Tires.
PREVIEW DATES:
Wed. through Fri., Jan. 3, 4, 5; 10am - 5pm
Sat., Jan, 6; 10am - 2pm
PICKUP DATES:
Wed. & Thursday, Jan, 8 & 9; 9am - 6pm

Now Taking Items For January 21 Sale
AUCTION ENDING EVERY 2 WEEKS
★Call today to consign or stop in★
507.843.4141
383 1st Ave. N., Mazeppa, MN 55965
Proven Sellers Market - Online only
Don't worry about rain or mud!

GRAVES ONLINE AUCTIONS
Nick Graves Lic # 79-67 • 507.843.4141

BUSINESS and SERVICE DIRECTORY

DANIEL R. TROST
Attorney at Law
P.O. Box 132, Lake City, MN 55041
651-380-7892

RYAN REPAIR, INC.
YOUR LOCAL INDEPENDENT TIRE ONE DEALER
Auto & Truck Service Professionals You Can Trust
511 S. 8th St., Lake City • 651-345-4790

KNOBELSDORFF ELECTRIC INC.
Industrial Commercial Agricultural Residential
Providing Quality Electrical Service for Over 30 Years
651-923-4970 • www.knobelsdorffelectric.com

ATKINSON CONSTRUCTION
Of Oak Center Inc.
Craig & Jake Atkinson • Excavating and Grading Contractor
Office: 507-753-2180 • Cell: 507-273-2489 *507-251-8150

JASON YORDE CONSTRUCTION LLC
New Construction • Remodeling • Decks • Framing • Siding • Roofing
35055 County Rd 5, Lake City, MN 55041
651-380-4916 • *jasonyorde@ymail.com* • Lic #BC654019

POWDER COATING SOLUTIONS, INC.
1115 N. 7th Street • Lake City, MN 55041
Phone: 651-345-7507
www.powdercoatingmn.com

Bucky Adams' VALLEY BODYWERX
Professional Auto Body Services • Collision Repair • Auto Glass
507-753-2918 • 1-888-550-3368 • Zumbro Falls, MN
Get more value from the BUCK!

GARTNER LAW OFFICE, LTD.
Philip A. Gartner, Attorney at Law
120 W. Center Street • Lake City
Phone 651-345-3308

RIPLEY DENTAL
DR. REBECCA RIPLEY
113 W. Center • Lake City
Phone 651-345-3335

This Space Available For Your Listing
Call 651-345-3316 To List Your Service

JOHN LANE TREE SERVICE
Professional Tree Care and Stump Removal
Insured • Free Estimates
PHONE 651-345-4016

BURFEIND Mini STORAGE
DRY - Vapor Barrier
SECURE - Tamper Proof Locks
1 block past Lake City Medical Center on Goodhue County 5 - 37027 County 5 Blvd.
651-345-4614
Ed & Judy Burfeind

SAS
Starters . Alternators . Service
New or Rebuilt Starters & Alternators
We also do... LED lights and wiring, connectors, trailer wiring, batteries and cable, electric motors
Call Jake Shenk
507-993-4604
36908 County Road 78
Lake City, MN 55041

WANTED JUNK CARS & OLD IRON
Will Pick Up • Call Day or Night!
PHONE 507-753-2380
MILLVILLE AUTO SALVAGE

DICK & SALLY'S FRAME SHOP
Dick & Sally Schurhammer
129 - 4th Grant Blvd. W.
Wabasha, MN 55981
651-565-4825
HOURS:
Mon-Fri. 10 a.m.-4 p.m.
SAT 9 a.m.-2 p.m.

Lake City Al-Anon Family Group
Thursdays, 7 P.M.
United Methodist Church
213 N. Oak Street
Help for families and friends of alcoholics.

"Call a Mortgage Expert" Get Prequalified Today
Barb Brown
PrimeLending
A PlainsCapital Company
4115 26th St. NW, Suite 103
Rochester, MN 55901
Cell: 507-951-1611
NMLS#305720
EQUAL HOUSING LENDER

HALL'S CONSTRUCTION
Small Business Craftsmanship, Big Business Results
One-on-one consulting for: • New Home Construction
• Additions/Remodeling • Kitchen Remodels • Porches
• Custom Made Cabinets • Siding and Windows • Re-roofing and Decks
Competitive prices for all projects - big and small.
BRIAN HALL • 507-753-2508
Insured & Licensed License #BC 63850

4 BEDROOM, 1 BATH HOME for rent in Kellogg. Available Jan. 1. 6 month lease, $700/mo. rent plus utilities; $800 security deposit; $20 application fee per adult. Credit, employment, criminal background check performed. 4 months verifiable financial earnings. No smoking, no pets. Call Barbara 8 a.m. to 6 p.m. 608-633-4739. 30-43tfc

TWO BEDROOM APARTMENT for rent in Lake City. No pets. Call for details, 651-380-4254. 29-42tfc

3 BEDROOM HOME for rent. Partial lake view, attached garage. $950/mo. 2 BEDROOM APARTMENT for rent. No smoking, no pets. References and background check. $625/mo. Kemp Real Estate 651-345-5664. 25-38tfc

FOR RENT: 2 bedroom 2 bath 4th floor condo at the Rivage. $1,250/mo. Call Featherstone Real Estate 651-345-7577. 33-21tfc

TWO BEDROOM & 3 BEDROOM furnished vacation rentals available for winter rental Nov. 1 thru May 1. Call Greg at 773-457-1926. 29-17tfc

3 BEDROOM HOUSE for rent in Frontenac. $800/mo. plus utilities. Must have references. Available Oct. 1. Ph. 651-764-1065. 29-17tfc

CONDO FOR RENT. Nicely furnished, one bedroom, in newer building. Large deck with lake view, heated garage, office, laundry, cable, exercise room. $1,175/mo. Available Sept. 1. Ph. 507-254-2437. 12-25tfc

ONE BEDROOM APARTMENT for rent. Quiet, clean. Available Sept. 1. $460/mo. plus electric. Income credit history and criminal history check required. Call Mickey, 651-345-2098. 12-25tfc

2 BEDROOM, 1 1/2 BATH townhome for rent in Zumbro Falls with deck and small fenced yard, dishwasher, washer/dryer. $750/mo. Ph. 507-951-8229. 47-35tfc

RENT A FULLY ENCLOSED Featherlite trailer for your hauling needs. Also for rent, car tote for towing cars. Rent by the day or by the week. Call Triple R Sales, 651-345-2220. 10-50tfc

THE FLORENCE TOWNSHIP regular monthly meeting for January will be moved from Monday to Tuesday January 16th at 6:00 at the Town Hall due to the Holiday. Susan M. Eisenmenger, Clerk.

GILLFORD TOWNSHIP. Notice of affidavit of filing may be filed with the Town Clerk starting on January 2, 2018 and ending at 5:00 p.m. on January 16, 2018, for the office of Town Supervisor for a term of 3 years and for the office of Town Clerk for a term of 3 years. Brian Veronen, clerk. 32-33-45-46c

MOUNT PLEASANT TOWNSHIP NOTICE OF FILING: Affidavits of Candidacy for the office of supervisor (three year term) and the office of town clerk (two year term) may be filed with the township clerk. Filing dates will be Tuesday, January 2, 2018 starting at 8 a.m. until 5 p.m. on Tuesday, January 16, 2018. Appointments can be made with Jason Holst, town clerk, if needed at 507-398-6672. 31-32-44-45c

LAKE PEPIN – Rare Bluff-top, lake view parcels from $80k. 4 miles to Lake City. *lakepepinhomesites.com*. Buyer's agent welcome. Ph. 612-756-6000. 37-50tfc

MOBILE HOME LOTS FOR RENT. Edge of Town Mobile Home Park has newly built lots available now. Ph. 651-345-2309 or 651-565-2889.

BUCKRIDGE MEATS
Millville, Minnesota
Beef, Pork, Venison, Goat & Lamb Processing
Venison Sausage
Call for Appointment
507-753-2183

CARPET & VINYL
Call Lyle's Carpet & Linoleum
Frontenac
Samples Brought to Your Home!
PHONE
1-651-388-8641

Pass it on
THRIFT SHOP
Have items to donate?
Bring them by during business hours.
Interested in volunteering at the shop?
Call us!
Thrift Shop Hours
Mondays 10 am - 4 pm
Thursdays 5 pm - 8 pm
Saturdays 9 am - noon
118 North Oak Street
Lake City, Minnesota
Phone 651-345-4901

Jim Holst
651-345-3522 Home
651-380-5721 Cell
Bothered by Brush and Small Trees?
Mowing and Mulching of up to 10-inch Trees & Brush.
CRP, road ditch, field edge, waterway, hiking trails, fence lines, hunting lanes, food plot and lot clearing.
Small dirt work projects. Stump Grinding now available!

Wabasha Complete Septic Service
• Design • Installation
• Pumping • Inspection
Locally Owned, Licensed, Bonded, Insured
651-380-2980

Build Your Business
Advertise in the Lake City Shopper & Graphic
Call 651-345-3316 today!

LAKE CITY RECYCLING
Serving all your Rolloff/ Dumpster needs.
Fully Licensed, Bonded & Insured
Phone: 651-345-4224
Monday - Friday • 8 A.M. - 5 P.M.
WE ALSO ACCEPT DEMOLITION DEBRIS DAILY

The Lake City Graphic is available online!

www.lakecitygraphic.com

Free online access with your paid print subscription or online access anywhere for only $35/year!





Now you can read the Graphic in print and on your computer, tablet or smartphone!

Current print subscribers may request online access by emailing *graphic@lakecitygraphic.com* or by calling 651-345-3316 (M-W 8am-5pm. Th-F 8am-4pm).

Print subscribers outside of Wabasha and Goodhue Counties may convert to an *Online Only* subscription and have the remaining portion of their print subscription extended at the *Online Only* rate.

Free online access to print subscribers!

New Subscriber Options

Print Subscription	1 Year	2 Years
Wabasha & Goodhue Counties	$35.00	$65.00
Continental United States	$48.00	$88.00
Alaska/Hawaii $54.00/year	Canada $175.00/year	

All print subscriptions include online access!

Online Only Subscription $35.00/year anywhere

To subscribe, please remit payment using one of the following options:

Online - www.lakecitygraphic.com/subscribe

By phone - 651-345-3316 M-W 8am-5pm, Th-F 8am-4pm

By mail or in person - Return completed New Subscription Order Form with payment to
The Lake City Graphic
111 S. 8th St. • P.O. Box 469
Lake City, MN 55041

NEW SUBSCRIPTION ORDER FORM

Name _____

Address _____

City _____

State _____ Zip Code _____

email* _____

Phone # _____

Check One: Print Only _____ Online Only _____ Print & Online _____

*Required only if requesting online access

35 EXPRESS

W3541 WI 35 & Cty Rd S, Maiden Rock, WI 54750
715-448-2022

Store Hours:
5am-9pm
Sun-Thurs
5am-10pm
Fri & Sat



BEER

Hamms / Hamms Light 30pk	**$9.95**
Miller Lite 18pk	**$10.71**
Mich Golden Light 18pk	$13.49
Keystone Light 15pk	$6.99
Busch Light 30pk	3/$50.64
Leinenkugels 24pk	$11.99
Coors / Coors Light 24pk	$17.89
New Glarus 12pk cans	$13.99

WINE

Risata Pink Moscata/ Moscata 'd Asti	$11.49
Barefoot 4pk	$5.99
Ménage a Trois	$9.99
Black Box 3L	$16.99
Bota Box 3L	$16.99

LIQUOR

Philips Vodka 1.75L	**$10.69**
Windsor 1.75L	$13.98
Everclear 1L	$16.99
Captain Morgan 1L	$17.99
Ron Diaz 1L	$11.93
Jameson 1L	$29.99
Jagermeister 1L	$20.99
Rich and Rare 1.75L	$11.93
Bacardi 1.75L	$19.90
Sky Vodka 1L	$12.99
Karkov Vodka 1.75L	**$9.49**
Bacardi Limon 1.75L	$19.90

Prices good through 1/19/18

61 EXPRESS

33971 Hwy. 61, FRONTENAC, MN 55026
651-314-5405

Store Hours:
5am-8pm
Open 7 Days a Week
Beginning March 2018:
5am-10pm



BEER

Coors Light 24pk	**$16.99**
Bud Light 24pk	**$16.99**
Miller Lite 24pk	**$16.99**
Mich Golden Light 24pk	**$16.99**
Busch Light 24pk	**$14.49**
Coors Light 18pk 16oz cans	**$15.99**
Coors Light 9pk 16 oz cans	**$9.99**
Schmidt 30pk	**$13.99**

WINE

Black Box 3L	**$18.99**
Fish Eye 3L	**$10.49**
Franzia 5L	Low Tier $10.99
	High Tier $14.99
Josh *Varieties* 750ml	**$11.99**
Cupcake 750ml	$7.99
Barefoot 750ml	$5.99
Sutter Home 1.5L	$8.99

LIQUOR

New Amsterdam Gin 1.75L	$16.99
New Amsterdam Vodka 1.75L	**$16.99**
Svedka Vodka 1.75L	**$15.99**
Karkov Vodka 1.75L	**$9.49**
McAdams Canadian 1.75L	**$9.99**
Windsor Canadian 1.75L	**$12.99**
Black Velvet 1.75L	$13.99
Seagrams VO 1.75L	$20.99
Kraken Spiced Rum 1.75L	**$25.99**
Ron Diaz Rum 1.75L	$10.99
E&J Brandy 1.75L	$15.60
Christian Bros. 1.75L	$16.29

Prices good through 1/31/18

63 EXPRESS

785th Street, Hager City, WI 54014
715-792-5212

Store Hours:
5am-10pm
Open 7 Days
a Week



BEER

Miller Lite 18pk	**$10.71**
Leinenkugels 24pk	$11.99
Bud/Budlight 24pk	**$17.89**
Mich Golden Light 24pk	$17.89
Keystone Light 30pk	3/$38.25
Old Milwaukee/Light 30pk	$12.75
Busch Light 30pk	3/$50.64
Coors / Coors Light 24pk	$17.89
New Glarus 12pk cans	**$13.99**

WINE

Black Box 3L	$16.99
Bota Box 3L	$16.99
Risata Pink Moscata/ Moscata 'd Asti	$11.49

LIQUOR

Philips Vodka 1.75L	**$10.69**
Windsor 1.75L	$13.98
Everclear 1L	$16.99
Captain Morgan 1L	$17.99
Ron Diaz 1L	$11.93
Jameson 1L	$29.99
Rich and Rare 1.75L	$11.93
Bacardi 1.75L	$19.90
Smirnoff 1.75L	$19.95
Amsterdam Gin 1.75L	$16.99
Amsterdam Vodka 1.75L	$16.99
Sky Vodka 1L	$12.99
Karkov Vodka 1.75L	**$9.35**
Svedka Vodka 1.75L	$18.99
Bacardi Limon 1.75L	$19.90

Prices good through 1/19/18

RED BARN
LIQUOR STORE

W4890 State Rd. 29, Spring Valley, WI 54767
715-778-5848

Store Hours:
6am-12am
Bar Hours: 11am-2am
Open 7 Days a Week
Kitchen open until 2am
2:30am Weekends



BEER

Miller Lite 18pk	**$10.71**
Mich Golden Light 24pk	$17.89
Busch Light 30pk	3/$50.64
Corona 12pk	$13.99
Leinenkugels 24pk	$11.99
Old Milwaukee/Light 30pks	$12.75
Leinenkugels Craft 12pk	$12.99
Twisted Tea 12pk	$12.99
White Claw 6pk	$7.99
Miller High Life/Light 30pk	3/$50.65
New Glarus 12pk bottles	**$17.99**

WINE

Ménage a Trois	$9.99
19 Crimes All Varieties	$10.99
Bearfoot 1.5L	$10.49
Bota Box 3L	$16.99
Risata Pink Moscata/Moscata 'd Asti	$11.49
Franzia 5L	Low Tier $12.99/Upper Tier $16.99

LIQUOR

Philips Vodka 1.75L	**$10.69**
Windsor 1.75L	$13.98
Everclear 1L	$16.99
Ron Diaz 1L	$11.93
Bacardi 1.75L	$19.90
Smirnoff 1.75L	$19.95
Mr Boston 1.75L	$8.70
Amsterdam Gin 1.75L	$16.99
Amsterdam Vodka 1.75L	$16.99
Korbel 1.75L	$17.99
Svedka Vodka 1.75L	$18.99
Gray's Peak 1.75L	$24.49
Ryan's Cream 1.75L	$11.99
Andre Champagine Case/1L Btls	**$56.99**

Prices good through 1/19/18

RED BARN
BAR & GRILL

IT'S A BBQ AT THE
RED BARN BAR & GRILL

EVERY MONDAY STARTS AT 4PM



Bring in a party of 3 or more on your birthday and your mug and first drink are FREE!





Catch the MN and WI football games on our 60" TV's and enjoy our Beer Bucket Specials during the games!

WE HAVE THE LOWEST LEGAL CIGARETTE PRICES IN THE STATE!

Stop in at one of our locations and purchase a carton of cigarettes or a bottle of liquor and receive a 20 oz. pop.
(1 free pop per purchase)