Presorted Standard
U.S. POSTAGE
PAID
Lake City, MN 55041
Permit No. 33

The Lake City Shopper

Published by The Lake City Graphic
651-345-3316 • *ads@lakecitygraphic.com*
Guaranteed Over 8,000 Circulation
Vol. 63 - No. 33 • Tuesday, October 3, 2023
111 SOUTH 8TH STREET • P.O. BOX 469, LAKE CITY, MINNESOTA 55041-0469

ADVERTISING DEADLINE!
The deadline for ALL advertising for The Shopper is 2 P.M. on Thursday

SHOP • TIQUE
200 N. 10th St. · Lake City
(located behind KT car wash in north end of big bldg)
Fit Sip
Friday, October 13
3pm - 7pm
PRIZES · SHOP · HANDMADE
Stop in for the first ever FIT&SIP Event! Try on fabulous hats, envision beautiful hat fabrics, measure your head size, & enjoy a cup of hot apple cider.
507-429-7154
boundtobecreative.com

SHED SALE! 8x10 $3,288; 8x12 $3,777; 10x12 $4,627; 10x12 barn $4,995; 10x12 cottage $4,784; 12x16 barn $7,084. Car ports and garages 8% to 15% OFF! Includes delivery. Wacouta Motors, 651-388-8138 Tues.-Sat. 20-23-33-36p

LAWN MOWER FOR SALE: 21 inch Honda, twin blade, smart drive, one pull start, rear bagger. Phone 651-380-0514. 32-20tfc

FOR SALE: cement mixer, $50; Troy-Bilt wood chipper, $225; lawn sweeper, $150; all o.b.o. Phone 479-253-2277. 19-20-32-33p

FIREWOOD FOR SALE: $20 per pickup load. Felled, air dried birch 3-12" dia. You cut to lengths; Easy loading. Phone 651-345-6122 20-8tfc

BAUER'S STUMP REMOVAL & TREE REMOVAL, LLC
Free Estimates & Low Prices
You may be surprised at how little it may cost to be rid of it forever!
• Sod Available • Black Dirt • Clean Up
CALL TODAY! 651-345-2293

STONE'S FAMOUS POPCORN CO.
PREMIUM QUALITY · EST. 2013
Variety of Gourmet Popcorn & Craft Lemonades
We will be closing for the season Oct. 28th
October Hours: 11:00 am - 5:00 pm Tues. thru Sat.
Fall Favorites:
Pumpkin Spice Kettle Corn
Caramel Apple Kettle Corn
Cinnamon Sugar Kettle Corn
Lakeshore Dr (Hwy 61) and Marion St, Lake City MN
www.stonesfamouspopcornco.com

RYAN CONSTRUCTION LLC
Millville, MN.
Concrete Flat Work
Ag Buildings
Steel Roofing
Cody Ryan
507-358-1916
License #BC807159 • Insured

FREIBURG PRODUCE
Open Daily • 9 AM-6 PM
Tomatoes - $1/lb.
50¢/lb. for 50 lbs. or more
Jams, Wild Mushrooms, Honeycrisp & River Belle Apples
Fall Raspberries, Squash & Pumpkins
Deer Horn Dog Chews
651-380-9002
35999 County 5 Blvd., Lake City

Hartzell Lawncare LLC
Spring Cleanup • Thatching
Mulching • Mowing
Commercial & Residential Lawncare
651-600-4999
inquiries@hartzelllawncare.com

Lake City Furniture Exchange
Bring your gently used furniture for donation to others who need furniture!
211 North Lakeshore Drive, Lake City
DATE FOR DROP-OFF: SATURDAY, OCT. 14, 9AM-2PM
DATE FOR PICK-UP: SATURDAY, OCT. 21, 9AM-2PM
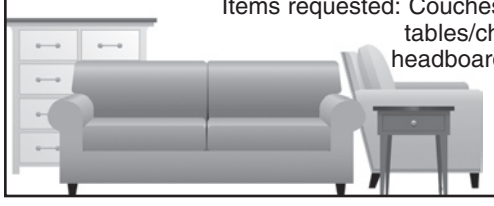
Items requested: Couches/chairs, dining tables/chairs, dressers, headboards/bed frames.
Not accepting: Mattresses, electronics, appliances.

LAKE CITY FIRE DEPARTMENT OPEN HOUSE

SATURDAY, OCT. 7
11 A.M. - 2 P.M.
- Come and Meet Your Local Firefighters
- Enjoy Free Refreshments
- Mississippi Welders Supply will be on site for Extinguisher Sales, Recharging and Recertification

COME AND SEE YOUR LAKE CITY FIRE DEPARTMENT
208 S. High St., Lake City

Celebrate Recovery at South Troy Church
(A 12-Step Program)
Sundays at 5 p.m.
56817 Highway 63
Zumbro Falls, MN 55991
The purpose of Celebrate Recovery is to encourage men and women to find fellowship and celebrate God's healing power in our lives, as we work our way along the road to recovery, for whatever it is we struggle with.
Sunday Meeting Schedule:
5 p.m. - Fellowship & Food
5:45 p.m. - Large Group & Worship
6:30 p.m. - Small Group Sharing
Email:
celebraterecoverysouthtroy@gmail.com
or call 507-259-1442

TACOS
Thursday Nights
4 P.M. - 8 P.M.
SHORT ORDERS AVAILABLE
Phone 651-345-4212
The Friendly Hometown Bar!
b.Wells BAR
FRONTENAC

Wabasha County Veteran Service Office
The Wabasha County Veteran Service Office understands the many issues veterans and their families face on a daily basis. We provide support and assistance to veterans seeking information about VA benefits and programs, as well as, state and local veterans benefits. These benefits include VA healthcare, service-connected disability compensation, VA pension, VA education, and VA burial benefits. We are located inside the Criminal Justice Center in Wabasha or you can call us at (651) 565-3864.
www.co.wabasha.mn.us/departments/veterans_services/index.php
www.facebook.com/wabashavets/
Veterans Linkage Line
your link to experts
minnesotaveteran.org | 1-888-LinkVet (546-5838)

Lake City Dairy Queen
CLIP & SAVE • CLIP & SAVE • CLIP & SAVE • CLIP & SAVE
821 N. Lakeshore Drive, Lake City
PHONE 651-448-8277
OCTOBER COUPON SPECIALS!
HOT DOG and SMALL SHAKE Only... $5.00
Limit 2 deals with coupon. One coupon per person.
Not good with any other offers. Coupon expires Oct. 31, 2023.
$3.00 OFF ANY 8" OR LARGER DQ CAKE OR **$2.00 OFF ANY 4-PACK OF CUPCAKES**
Coupon good thru Oct. 31, 2023. Not good with any other offers.
BUY ONE, GET ONE 1/2 OFF ANY SIZE CONE
Coupon good thru Oct. 31, 2023. Limit one offer with this coupon.
DQ SANDWICHES 12 FOR $12
Coupon good thru Oct. 31, 2023. Not good with any other offers.
CHOCOLATE & TWIST SOFT SERVE IS BACK!

The Pepin Heights Store
SweeTango®
• Honeycrisp • Gala
• Wealthy • Cortland
• McIntosh • Sweet 16
Haralson Arriving Soon!
Pies • Bakery • Fresh Cider
Caramel Apples!
Fresh Shipment of Mums!
Seasonal Decor • Mini Pumpkins • Gourds • Squash
Ferguson's PEPIN HEIGHTS™
The Pepin Heights Store
1775 S. Hwy. 61, Lake City
Open Daily 9 am - 6 pm
651-345-2305
www.fergusonsorchard.com

COUNTRY COOP
EST. 2022
Fall Market
barn sale
October 6th 5-8pm
October 7th & 8th 9-3pm
• rustic furniture • re-purposed furniture • home decor • candles • baked goods • old & new finds • coffee & more!
35526 County Road 31 Lake City, MN
www.countrycoopmn.com
Facebook; Country Coop & Instagram @country.coop

John Hall's ALASKA
Country Christmas Tour
CHRISTMAS MAGIC, HOLIDAY SPIRIT & ENTERTAINMENT
From luxury resorts to world class entertainment, embrace the nostalgia of a tender Tennessee Christmas at Dollywood's Smoky Mountain Christmas, Opry Country Christmas Show, General Jackson's Showboat, Dolly Parton's Stampede Christmas Show and more!
11-Day Land Tour
December 5 - December 15, 2023
Learn more: https://world.kissalaska.com/country-christmas
CALL 800.325.2270 TO BOOK!
Booking Deadline: October 5, 2023
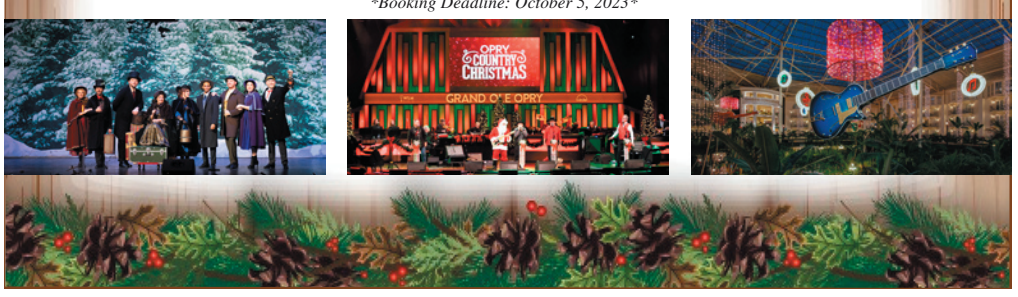

Ryan Repair's Annual Tire Sale
UP TO
$100 REBATE*
ON SELECT TIRES
Firestone · Cooper Tires · Hankook driving emotion · Toyo Tires driven to perform · Falken Tire
Get up to an $100 prepaid Visa Card by mail when you purchase a set of four qualifying tires.
Stop and compare our prices!
*Limited time offer.
HUGE Tire Savings Event!
RYAN REPAIR, INC.
511 S. 8th St. • Lake City • Phone 651-345-4790
Hours: Mon.-Fri. 7am-5pm



Wally Banks' 80th Birthday Party!!

Saturday, Oct. 14
3 PM - 7 PM
Lake City VFW
115 N. Franklin St., Lake City
No Gifts Please

PAYING CASH for junk cars and trucks. Will haul. Phone 651-380-9498. 1-41tfc

WANTED: All types of junk vehicles — cars, trucks, pick ups, etc. Also, roll-off boxes available for scrap metal. Poncelet Metals Auto. Joe and Dan Poncelet. Ph. 651-923-4074.

WOULD LIKE TO RENT crop land for 2023 and beyond. Matthew Kehren and sons, 651-764-2065. 37-25tfc

WANTED: CROPLAND TO RENT for 2023+. Conservation-minded (references available). Cash or flex lease options. Please call Matt Miller at 507-272-2342. 29-42tfc

WANTED: CROP LAND to rent for 2023 planting season and beyond. Also seeking to purchase crop land. Eric and Kendra Walker, 651-448-6473.

BLUFF-TOP FARM HOUSE for sale: 7+ bluff-top acres, outbuildings, partial lake view 5 mi. from Lake City. $320k View at *https://www.vrbo.com/472013*. Buyers agent welcome. Ph. 651-345-6122. 14-27tfc

LAKEWOOD CEMETERY ASSOCIATION

The annual meeting of the members of the Lakewood Cemetery Association, for receiving the annual report, for the election of trustees, and for the transaction of other business, will be held Tuesday, October 17th, 2023, at 3:00 p.m. at 116 S. Lakeshore Drive, Lake City, Minnesota. (NOTE TIME CHANGE)

Lori Anderson
Secretary

LAKE CITY FOOD SHELF

600 South 8th Street

Hours of Operation:
Tuesday 1 P.M. - 3 P.M.
Thursday 9 A.M. - 11 A.M.
2nd & 4th Saturdays
9 A.M. - 11 A.M.

Contact:
Phone: 651-345-5888
Email:
lakecityfoodshelf@gmail.com

LAKE CITY RECYCLING

Serving all your Rolloff/ Dumpster needs.



Fully Licensed, Bonded & Insured

Office Hours: Monday-Friday: 8 AM - 4 PM
WEDNESDAYS
8 AM - 3 PM: • Demolition • Household Debris
Phone: 651-345-4224



Celebration of Life
in memory of
David Kennebeck
Saturday, Oct. 7
2:00 - 5:00 P.M.
at the
Old Bank Bar & Grill
Lake City, MN
No cards please.

Leland's Appliance Repair

Fast Reliable Service
All major household appliances serviced



507-399-1303
Wabasha, MN

Pritzl STORAGE

4 Locations to Serve You

Household • Trucking • Boats • Motorhomes

651-345-4366
(Office) • North 10th St. • Lake City, MN 55041
Check us out at *pritzlstorage.com*

Take Your Business to the Next Level

With Help from Alliance Bank



- Revolving Lines of Credit/Working Capital Loans
- SBA Loans
- Term Loans
- Equipment Financing
- Business Acquisition Loans
- Commercial Real Estate Loans

Apply for a Business Loan Today.
Call Wade or Brent at
(651) 345-3311 to Learn More.

ALLIANCE BANK

www.alliancebanks.com • 105 E. Lyon Ave, Lake City • Member FDIC

WABASHA TREE CO.

Tree Trimming & Removal • Landscape Mulch
Stump Grinding • Brush Mowing
Land Clearing • Logging & Trucking

FREE ESTIMATES
MN Licensed Tree Inspector
651-565-3870
Dennis Dick
Certified Arborist MN-4296A

ST. PATRICK'S CHURCH CHICKEN BBQ

Sunday October 8th
11 am – 1 pm
or until gone

½ Chicken Meal - $14
¼ Chicken Meal - $10

Bell Tower Boutique
9am-2pm

Quilt Raffle



Made by Chris Decker

St. Patrick's Church Hall
30923 Hwy 60, West Albany

HARKINS PLUMBING & HEATING

Family Owned Since 1919

- Commercial
- Residential
- Industrial
- Service Work
- Iron Filters
- Water Conditioning

"We've stood the test of time."

$10 OFF Hot Water Heating System Cleaning & Inspection.

WITH THIS AD - OFFER EXPIRES 12/15/23

LICENSED & BONDED • 24 HOUR EMERGENCY SERVICE

1255 N. 7th St., Lake City, MN
651-345-3911

329 Hiawatha Dr. E., Suite 3, Wabasha, MN
651-565-2246

41st Annual
HARVEST BAZAAR

Sponsored by Bellechester St. Mary's Church CCW

Come enjoy the Church Ladies' Bake Sale and Lunch
Fresh-baked sweet rolls, homemade soups, sandwiches, a large assortment of pies, coffee, milk, pop.

SATURDAY, OCT. 7
9 A.M. - 2 P.M.
at the
BELLECHESTER COMMUNITY CENTER

Face Painting • Fish Pond
Drawing Tickets • Door Prizes

Vendors will be selling: Rugs, Baby Items, Jewelry, Blankets, Christmas Items, Greeting Cards, Wood Items, Homemade Items, Button Art, Scentsy, Discovery Toys, Goat Milk Products, Norwex Products, Sewing Items, Jams/Pumpkins

Great Selection of Gravely & Ariens Zero-Turn Mowers



SMITTY'S MARINE

1705 N. Oak Street
Lake City, MN
651-345-3990

CITY OF LAKE CITY

FALL CLEAN UP DAY

SATURDAY, OCTOBER 14TH 8:00 AM – 3:00 PM

401 SOUTH 8TH STREET (LAKE CITY RECYCLING)

The City of Lake City will be offering Clean Up Day for all Lake City residents wishing to dispose of items on this day. *Non-residents will not be allowed to dispose items on this day.* We accept **cash or check**, cards not accepted.



REQUIRED!

Please bring your ***CURRENT CITY OF LAKE CITY UTILITY BILL*** verifying residence and clean up day charge. No exceptions!

Online payers may print directly from Xpress Bill pay or request a bill copy at City Hall

CHARGES (each)

$20 – A/C units, Freezers, TVs, Refrigerators, Dehumidifiers, Computer Monitors, Computer Towers, Lap Top/Tablet Computers

$10 – VCRs, DVD players, radios, Satellite receivers (Dish/Direct TV), Desktop copier, Printer, Scanner, Fax machine, Humidifier, Dishwasher, Washer, Dryer, Stove, Water heater, Water softener, Microwave, Lawn mower, Snowblower, all other Small Electronics,

$5 – mattresses & box springs (each)

$2 – Bikes

**No longer accepting tires*

NO CHARGES

General household disposal items, furniture, toys, carpet, grills, toilets, all non-garbage household items

ITEMS NOT ACCEPTED

Asbestos, Ashes, Automobiles, Brush, Concrete, Demolition & Construction Debris, Fluorescent lights, Hazardous Waste, Household Garbage, Liquids, Medical Waste, Paint or Stain, Tires, Yard Waste

In conjunction with the City Clean Up Day, the Lake City Masonic Lodge #40 will be offering a pick-up service for residents who are physically unable to bring in their items. Persons wishing to use this service are asked to call City Hall 651-345-5383 by noon on Friday, October 13, 2023 to make arrangements. Make checks payable to City of Lake City for any fees owed, and to the Masonic Scholarship Fund for your donation.

Make the smart and ONLY CHOICE when tackling your roof!



Limited Time Offer! SAVE!
up to 50% OFF + TAKE AN ADDITIONAL 10% OFF
ON YOUR INSTALLATION
Additional savings for military, health workers and first responders

Erie Metal Roofs is trusted by homeowners nationwide to provide a level of value on new roofing that other home improvement companies simply can't match. Erie Metal Roofs are designed to provide the ultimate defense against everything from hurricane-force winds to hail while also boosting energy efficiency and curb appeal. It's not only the best protection you can get for your home, but it's also designed to last a lifetime.

Choose from 3 styles with multiple color options:

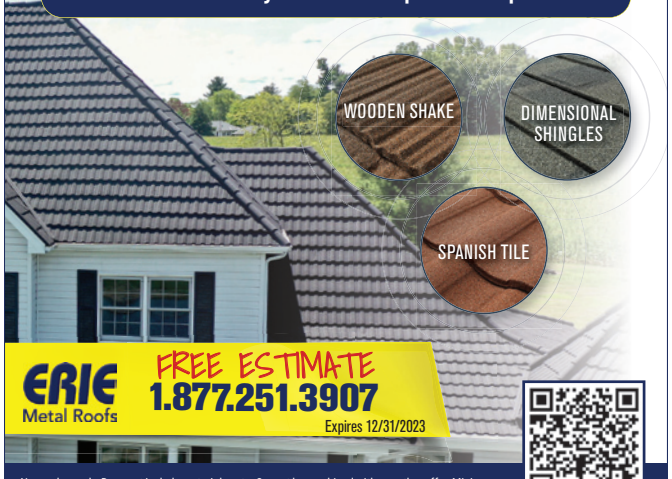

ERIE Metal Roofs
FREE ESTIMATE
1.877.251.3907
Expires 12/31/2023

New orders only. Does not include material costs. Cannot be combined with any other offer. Minimum purchase required. Other restrictions may apply. This is an advertisement placed on behalf of Erie Construction Mid-West, Inc ("Erie"). Offer terms and conditions may apply and the offer may not available in your area. If you call the number provided, you consent to being contacted by telephone, SMS text message, email, pre-recorded messages by Erie or its affiliates and service providers using automated technologies notwithstanding if you are on a DO NOT CALL list or register. Please review our Privacy Policy and Terms of Use on homeservicescompliance.com. All rights reserved. License numbers available at eriemetalroofs.com/erie-licenses/. MN License Number: CR804445.

MADE IN THE U.S.A.

RIVERSIDE TOWNHOMES
Now Taking Applications
3 BR, 2 BA
Attached garage, major appliances, non-smoking, no pets. Available now.
1109 N. High St., Lake City
PHONE: 651-345-5470
Contact:
lakecity@bergstad.com
for an application.
Equal Opportunity Housing

LAKE CITY TOWNHOMES & APARTMENTS
Now Taking Applications
1, 2 & 3 Bedroom
Rent based on income, no voucher required. Non-Smoking.
1109 N. High St., Lake City
PHONE: 651-345-5470
Contact:
lakecity@bergstad.com
for an application.
Equal Opportunity Housing

3 BEDROOM apartment in duplex with garage for rent, located in the country near Lake City. Available Sept. 6. No pets. Photos on Craigslist Rochester under apartments. $850/month. Phone 507-951-3545. 27-15tfc

14x70' MOBILE HOME for rent in the country near Lake City. Very good condition, no pets, $750/month. See pictures on Craigslist. Phone 507-951-3545. 19-7tfc

MOBILE HOME LOTS FOR RENT. Edge of Town Mobile Home Park has newly built lots available now. Ph. 651-345-2309 or 651-565-2889. 32-20tfc

LAKE PEPIN – Rare Bluff-top, lake view parcels from $80k. 4 miles to Lake City. *lakepepinhomesites.com*. Buyer's agent welcome. Ph. 651-345-6122.

ADVERTISE YOUR SERVICE here for as little as $30/month. To learn more call The Lake City Shopper & Graphic at 651-345-3316. 27-15tfnc

WOMEN'S CENTER 24 hour crisis. Ph. 651-385-8600 for safe housing, advocacy and resources. 8-21tfc

FALL CLOSEOUT
on All Remaining Pontoons in Stock!
SMITTY'S MARINE
1705 N. Oak St., Lake City
651-345-3990

Orchard Fresh Apples
Stop Out and See Us!
Monday - Saturday 9 a.m. - 5 p.m.
Honeycrisp • Haralson • Honeygold
Other varieties available soon!
Pick your own and pre-picked.
Fresh Cider, Potatoes, Eggs, Pumpkins • We have Deer Apples!
Fresh Apple Pies, Saturday Only - Call to Order Yours
Call 651-212-1768 for info or to place orders.
FRONTENAC HILLS ORCHARD
Steve & Grace Hickman
30202 Frontenac Hills Way, Red Wing



bluffside
GRILL & BAR
at The Jewel Golf Club
1900 Clubhouse Drive, Lake City
Open Tuesday thru Sunday
Serving 10 A.M. to 8 P.M.
Bluffside is closed Mondays for the remainder of the season.
Friday Fish Fry • Saturday Prime Rib
Serving 4 P.M. to 8 P.M.
$2 OFF *any Featured Item*
Limit 2 Items Per Coupon. Valid Tuesday thru Sunday.
Expires October 11, 2023. Not valid with any other offer or discount.
Call for Reservations: 651-345-2672, ext. 2
View Menu Online at *www.jewelgolfclub.com*

HUETTL'S
LOCKER & DRESSING PLANT
Hwy. 61 & 63 No. - Lake City
Like Us on Facebook!
Advertised Specials Good through Tuesday, October 10, 2023.
Special of the Week....
EXTRA LEAN - FROZEN
1#, 1 1/2# & 2# PKGS.
GROUND BEEF.... $4.79 lb.
FILLET OF SIRLOIN STEAK ..... $8.99 lb.
BONELESS - TRIMMED
CHICKEN BREAST ..... $3.59 lb.
CHICKEN DRUMSTICKS ..... 99¢ lb.
October is "Pork Month"
BONE-IN **CENTER CUT PORK CHOPS $2.99 lb.**
HUETTL'S HOMEMADE SEASONED **PORK SAUSAGE $3.99 lb.**
8# AVE. **PORK BUTT $1.99 lb.**
SMOKED **PORK CHOPS $4.79 lb.**
HUETTL'S HOMEMADE SWEDISH **POTATO SAUSAGE $6.99 lb.**
PORK **BACK RIBS $3.39 lb.**
PORK BUNDLES
Pork Chops..... 10 lbs.
Country Style Ribs... 5 lbs.
Huettl's Smoked Sliced Bacon ..... 5 lbs.
Pork Roast or Steak . 6 lbs.
Huettl's Pork Sausage..... 4 lbs.
Total - 30 lbs. **$129.95**
PLUS 8# Ham
Total - 38 lbs. **$159.95**

DEER HUNTERS
WE WILL AGAIN BE PROCESSING VENISON
Venison Sausage • Ground Venison
Trimmings can be brought in during regular business hours!
Must have license or registration tag with trimmings.
We accept whole hide on deer for donation to food shelf.
AFTER HOURS WITH WHOLE DEER CALL
Andy Huettl 651-380-1186
FREE DELIVERY TO ELDERLY & SHUT-INS ON FRIDAYS
"Please have $10 minimum orders"
Monday through Friday: 8:30 A.M. - 5 P.M. Saturday: 8 A.M. - Noon
FOOD STAMPS ARE ACCEPTED
U.S.D.A. Inspected
PHONE 651-345-3424

Quality Work... Affordable Price!!
XTREME HARDWOOD FLOORS
Installation • Sanding • Refinishing
Over 25 Years Combined Experience Personally Handling Every Job!
NWFA National Wood Floor Association Certified • Insured
Steve Domke
507-254-9489
Free Estimates

BURFEIND Mini STORAGE
Ed & Judy Burfeind
1 block past Lake City Medical Center on Goodhue County 5, 37027 County 5 Blvd.
Ed - 651-448-1484
Judy - 651-345-4614

KT Bee Creations
Custom Apparel Printing, Embroidery, Design & More
Contact Katie today:
507.208.1066
katiebee228@gmail.com
31786 Maple Court
Lake City, Minnesota


Let's talk fence
Alpacas, Apples, Beef Cattle, Bison, Deer, Dairy Cattle, Dogs, Elk, Gardens, Goats, Gorillas, Grapes, Horses, Lions, Llamas, Ostriches, Raccoons, Sheep, Trout, Tigers, Yaks
KFENCE
62411 386th Ave., Zumbro Falls, MN
Phone 507-753-2943 • www.kfence.com
Free Estimates • Free Catalogs

NOW is the Time to Buy
While the Selection of Vehicles is Great!
CELEBRATING 50 YEARS

'21 FORD ESCAPE SE - 4 door, 4x4 all wheel drive, only 17,000 actual miles, Ford program vehicle, cross traffic alert, rear view camera, SOS post crash system, aluminum wheels, power lift gate, hot steering wheel, remote start system and more, gorgeous rapid red metallic finish ..... **SALE $31,900**

'20 FORD EDGE SEL - all wheel drive, 4x4, only 17,000 actual miles, Ford program vehicle, hot leather seats, cold weather package, hot steering wheel, hands free foot activated lift gate, remote start, power seat, lane keeping system, reverse camera and more, loaded, gorgeous grey metallic finish, factory warranty ..... **SALE $36,900**

'21 FORD EXPLORER XLT - 4 door, 4x4, 3rd seat, 18,000 actual miles, Ford program vehicle, power lift gate, roof rack, power seat, Ford co-pilot system, hot seats, reverse camera, SOS post crash system, power passenger seat, aluminum wheels, loaded, factory warranty ..... **SALE $40,900**

'21 FORD EDGE SEL - all wheel drive 4x4, 19,000 actual miles, factory program vehicle, hot power seats, Ford co-pilot system, reverse camera, power lift gate, remote start, system, cold weather package, hot steering wheel, panoramic power moon roof, 18" aluminum wheels and more, gorgeous burgundy velvet metallic finish..... **SALE $36,900**

'21 FORD ECOSPORT SE – 4x4 SUV, 7,000 actual miles, rear view camera, power moon roof and more. Ford Motor Company program vehicle. Show floor new. Gorgeous shadow black finish. Ideal back to school car for that student..... ***WAS $27,900*** **SALE $26,900**

'20 FORD EDGE SEL – all wheel drive, leather hot seats, navigation system, reverse camera, remote start, loaded, only 20,000 actual miles, Ford program vehicle, show floor new, dark metallic grey finish..... **SALE $36,900**

'13 CADILLAC SRX SPORT UTILITY – 4 door luxury SUV, 4x4, V6, automatic transmission, air, navigation system, reverse camera, power moon roof, leather seats, hot seats, lane keeping system, power lift gate, remote start, rust free, show floor new, white color, why pay $60,000 $70,000 for new? ..... **SALE $15,900**

'16 JEEP WRANGLER FREEDOM – 4 door, 4x4, limited availability Oscar Mike edition, V6, rollover protection system, hot driver's seat, leather seats, REMOVABLE HARD TOP, remote start, loaded, show floor new, must see to appreciate, jet black finish ...**SALE PRICED**

'08 FORD TAURUS SUV – AWD 4x4, 3rd seat, leather, aluminum wheels, luggage rack, rust free, looks and runs great..... **SALE $9,995**

'16 KIA SORENTO SX SUV – AWD 4x4, V6, power sun roof, aluminum wheels, leather seats, heated seats, third row seat, navigation system, power lift gate, reverse camera, reverse sensors, show floor new.....**SALE PRICED**

'19 FORD F150 XLT SUPER CREW – 4x4, 4 door, 40,000 actual miles, Ford program vehicle, box liner, navigation system, reverse camera, trailer tow package, XLT power equipment group, curve control, collision assist and more. Remaining factory warranty, gorgeous dark blue finish, show flooor new ..... ***Was $41,900*** **SALE $40,900**

'17 FORD EDGE SEL - all wheel drive, 50,000 actual miles, leather hot seats, navigation system, reverse camera, show floor new inside and out ..... **SALE $24,900**

'17 CHEVY SILVERADO 1500 CREW CAB - HIGH COUNTRY 4x4, 6.2 V8, power moon roof, reverse camera, leather hot and cold seats, trailer tow package, chrome wheels, spray in bed liner, tonneau cover, remote start, show floor new - this vehicle stands out in a crowd, jet black, plus lots of chrome. Why pay $70,000-$75,000 for new? .....**SALE PRICED**

'20 KIA SOUL - 5 door hatchback SUV, 27,000 actual miles, one owner, reverse camera, show floor new, metallic dark grey finish..... **SALE $21,900**

'16 MAZDA CX-5 - all wheel drive SUV, looks and runs like new, reverse camera, air, aluminum wheels, leather seat covers, Sky Active technology, gorgeous metallic blue finish. Great vehicle to send that student back to school with ...**SALE $15,900**

'06 FORD FOCUS SE - 5 door hatchback, automatic transmission, air, rust free, lower miles, looks and runs like new, gorgeous bright yellow finish. A great car to send that student back to school in..... **SALE $6,995**

'06 FORD F150 CREW CAB - 4x4, 4 door, V8, only 35,000 unbelievable 1 owner miles, Lariet edition, leather seats, power moon roof, tonneau cover, rust free, show floor new condtion. Where do you find one but here?..... **SALE $21,900**

'04 CHEVY MALIBU LS MAXX - 40,000 actual 1 owner miles, Florida rust free car, 16" aluminum wheels, rear power moon roof, air, adjustable pedals, great car for that student. Where do you find one but here? ..... **SALE $9,995**

See our full inventory at *tomheffernanford.com*

Come & check out our great selection of used Ford, Chevy, GMC & Dodge trucks!

SALES DEPARTMENT OPEN
Monday-Friday Until 5 P.M.
Saturday Until 3 P.M.
Evenings By Appointment
SERVICE DEPARTMENT OPEN
Monday-Friday 7 A.M.-5 P.M.
Saturday Until 12 Noon

Dealer #12446
PHONE 651-345-5313
TOM HEFFERNAN FORD
310 N. Lakeshore Drive Lake City
Ford Cars · Ford Trucks

Is Your Home
READY FOR WINTER?

Safety & Efficiency First!
FALL FURNACE CLEAN, TUNE & INSPECTION SPECIAL
Easily save the cost of a service call by ensuring your heating system is operating at its highest efficiency – have your system properly cleaned, tuned, inspected and calibrated to maximize its efficiency by a true professional.
FALL FURNACE CLEAN & TUNE
$10 OFF
with this coupon
Includes cleaning, tuning, inspection and calibration of your heating system.
One coupon per customer, not valid in combination with any other coupon or offer. Offer ends Dec. 31, 2023.

Sign up now for your
AIR DUCT CLEANING
We use all new state-of-the-art duct cleaning equipment!


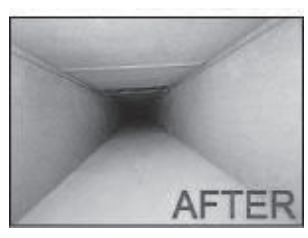

Important Facts About Indoor Air Quality
- Most people spend 60-90% of their time indoors.
- The levels of some hazardous pollutants in indoor air has been found to be up to 70 times greater than in outdoor air.
- Studies have shown that two out of three indoor air quality problems involve the HVAC/Air Duct System
- One out of six people who suffer from allergies do so because of the direct relationship to fungi and bacteria in air duct systems.

Have you cleaned your dryer vent lately?

Professional dryer vent cleaning will significantly reduce the fire hazard caused by lint accumulation and will reduce the drying time of each load, saving you money on your utility bill.
It's time to clean your dryer vent if:
- Drying clothes takes longer and longer
- Clothing is hot or damp at the end of the cycle
- Your outside vent hood flap doesn't open properly
- The outside of your dryer becomes very hot
- You notice a burning smell when drying clothes
- It's been more than a year since your last inspection

Don't wait until it's too late, call Banks Heating today!

BANKS HEATING & AIR CONDITIONING
Proudly Serving The Lake City Area Since 1960
1245 N. 7th St. • Lake City, Minnesota
651-345-3380
Call our office today or email your service request to *banksheating@gmail.com*

Fresh Market

Durand, Lake City & Wabasha

The Real Deal

Incredible Savings This Week!

plus 3 Day Harvest Sale Thursday - Saturday!



Gold'n Plump Family Pack Drumsticks or Thighs **99¢ lb**



Value Pack Boneless Pork Loin Chops **$2.99 lb**

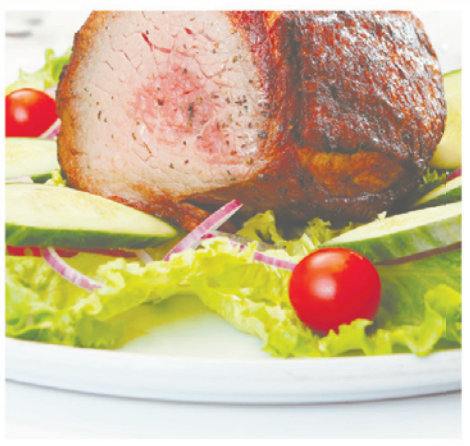

Angus Pride Boneless Eye of Round Roasts **$4.99 lb**



Strawberries 1 lb Container or Red Raspberries 6 oz Container **2 for $6**



Green Giant Russet Potatoes 5 lb Bag or Heavenly Sweet Onions 3 lb Bag **2 for $5**



Iceberg Head Lettuce Each **99¢**



Our Family Shredded or Chunk Cheese 6-8 oz Package **$1.99**



Our Family Tater Puffs or Fries 26-32 oz Bag **$2.99**



Our Family Ice Cream 48 oz Scround **$3.89**



Our Family Peanut Butter 16 oz Jar **2 for $3**



Our Family Butter 1 lb Package **3 for $10**



Kellogg's Cereals 9.6-18 oz Box **3 for $10**



Kellogg's Pop•Tarts 8 ct Box **2 for $5**



Frito Lay Tostitos or Ruffles Chips 10-12 oz Bag Tostitos or 7.25-8 oz Bag Ruffles **2 for $7**



Our Family Bacon 12 oz Package **2 for $7**



Florida's Natural Orange Juice 52 oz Carton **$2.99**



International Delight Coffee Creamer 32 oz Bottle **$3.99**



Our Family Deli Salads Traditional Coleslaw, Mustard Potato Salad, Deviled Egg Potato Salad, Midwest Potato Salad or Traditional Macaroni Salad 14-16 oz Container **2 for $5**



Due to the unprecedented supply chain issues, there may be some advertised items that you are not able to find on the shelf. Without knowing when we will be able to get these items in, we are not able to offer rainchecks at this time. We will continue to search for the best deals we can get for our community and our customers. If you see that we are out of stock on something, please bear with us and know that we are working as hard as we can to replenish our shelves. We apologize for any inconvenience and thank you for your patience and understanding.

The Teal Family & Associates

LAKE CITY
310 South Lakeshore Dr.
7am to 9pm Mon - Sun
Phone: 651-345-5347

DURAND
520 W Main St.
7am to 9pm Mon - Sun
Phone: 715-672-5971

WABASHA
221 Hiawatha Dr.
7am to 9pm Mon - Sun
Phone: 651-565-3317

Prices Valid Tuesday Thru Monday

OCT 2023	03	04	05	06	07	08	09

WWW.SHOPFRESHMARKETS.COM

Get Great Deals at Fresh Market

Durand, Lake City & Wabasha



Angus Pride T-Bone Steaks $10.99 lb



Cloverdale Smoked Bratwurst
14 oz Package
$3.99



Hillshire Farm Ultra Thin Deli Select Lunchmeats
6-9 oz Package
$3.99



Family Farms Bacon Wrapped Chicken Breast or Pork Fillets
14 oz Package
$6.99



Whole or Sliced Mini Bella Mushrooms
8 oz Container
2 for $5



Grape Tomatoes
Pint Container
2 for $4



Bartlett Pears or Navel Oranges
$1.29 lb



Taylor Farms Cut Vegetables
10-12 oz Package
2 for $5



Yoplait Yogurt
4-6 oz Container
10 for $5



Nabisco Chips Ahoy or Fig Newtons
9.5-13 oz Package
$3.49



Nabisco Oreos or Nilla Wafers
7.9-14.3 oz Package
$3.99



Betty Crocker Super Moist Cake Mix
15.25-16.25 oz Box
2 for $3



Betty Crocker Milk Chocolate or Fudge Brownie Mix
18.3-18.4 oz Box
2 for $3



Our Family Flour
5 lb Bag
$2.19



Our Family Kidney or Chili Beans
15-15.5 oz Can
59¢



Our Family Tomatoes or Tomato Sauce
14.5-15 oz Cans
69¢



Pace Picante, Salsa or Queso
15-24 oz Jar
$3.69



Our Family Pasta Sauce
24 oz Jar
3 for $5



Our Family Pasta
12-16 oz Package
99¢



Our Family Mushrooms
4 oz Can
79¢



Kretschmar Off The Bone Turkey
$9.99 lb



Country Hearth Split Top Wheat or White Bread
24 oz Loaf
$3.49



Clyde's Glazed Rings
6 ct Package
$3.99



Daisy Sour Cream
16 oz Container
$2.49



Old Dutch Ripples Chips
8-8.5 oz Bag
2 for $7



Brew Pub Lotzza Motzza Pizzas
22.75-31.6 oz Package
$6.99



Coke Products
6 Pack .5 liter Bottles
3 for $10



Coke Products
24 Pack 12 oz Cans
$9.99



AHA Sparkling Water
8 Pack 12 oz Cans
$3.99



Dasani Water
24 Pack .5 liter Bottles
$5.99



Powerade Sports Drinks
8 Pack 20 oz Bottles
$5.99



Body Armor Super Drink
8 Pack 12 oz Bottles
$5.99

WWW.SHOPFRESHMARKETS.COM

COMING SOON:
Underwood Terrace
515 N. 10th St., Lake City
www.lloydmanagement.com
2 & 3 BR Apts | Income Restrictions Apply
Laundry Facilities | Off-Street Parking
Section 8 Vouchers Welcome
LLOYD MANAGEMENT
Kim: (651) 347-2864

Randy Schumacher CONSTRUCTION, INC.
Randy – 507-273-2045 Nate – 507-273-1458
Zumbro Falls, MN • Established 1974

Authorized Dealer of
Walters Buildings
Suburban • Commerical • Agricultural • Horse Barns & Arenas
randyschumacherconstruction.com

GET YOUR BOATS WINTERIZED
now... before it freezes up for the winter!
Evinrude/Johnson
Factory-trained Mechanics
Full tune-ups & maintenance
on your boat, motor or trailer.
Polaris snowmobiles, ATVs & Rangers
We also Clean Boat Bottoms
Inside & Outside Boat Storage Available
PHONE 651-345-3990
SMITTY'S MARINE
1705 N. Oak St., Lake City

Let us create your
Dream Kitchen
OR HOME OFFICE SPACE

• Custom Kitchen Renovation • Kitchen Cabinets & Built-ins
• Solid Raised Panel Doors • Cabinet Refacing
• Custom Desks & Filing Cabinets
Locally owned, locally built for over 25 years!
BRIAN HALL • 507-421-6046
Insured & Licensed License #BC 63850

FALL SERVICE SPECIALS
Fall & Winter Package
$74.95 *Plus tax & disposal fees.* On most cars & trucks. Includes up to 5 quarts of oil.
• Oil Change • Brake Inspection • Belts & Hoses Check • Filter Check • Antifreeze Check • Battery Test • Tire Rotation & Pressure Check • Fluid Top-off • Multi-Point Inspection
Up to five quarts of Motorcraft® Synthetic Blend oil and Motorcraft® oil filter, rotate tires, check brake pad wear, belts, hoses and heater operation. Taxes, diesel vehicles and disposal fees extra. Hybrid battery test excluded. See Service Advisor for details. Valid at Tom Heffernan Ford, Inc.
Get Ready for Fall & Winter Driving!
Purchase a set of four new tires at
Tom Heffernan Ford and receive up to a
$100 mail-in rebate
on select brands. *Limited time offer.*
Body Shop Experts
Let us have your next accident!
• *We repair all makes and models of cars, SUVs and trucks.*
• *We work with all insurance companies.*
• *We handle all the details from start to finish.*
Free Estimates – call 651-345-5313, ask for Dave.
PHONE 651-345-5313
TOM HEFFERNAN FORD
310 N. Lakeshore Drive Lake City
Ford Cars • Ford Trucks
CELEBRATING 50 YEARS
SERVICE DEPARTMENT OPEN
Monday-Friday 7 A.M.-5 P.M.; Saturday 8 A.M. - Noon

THANK YOU NOTES

BLAKE APLEY

On behalf of our entire family, we would like to extend our deepest and sincere thanks and gratitude to every single one of you who has shown up for Blake and our family since his passing. To say we are overwhelmed by the love and support shown to us would be an understatement. We had started the task of sending individual thank-you notes and quite honestly got overwhelmed by both the task itself and the fear of forgetting someone. Instead, we will be donating to "Oktober Fest for Suicide Prevention" in Blake's memory. We hope that this note makes it to each one of you who have touched our family over the past month.

To our family, friends, neighbors and even strangers who have reached out to us by mail, text, social media, a phone call, a visit or even offered a hug when you've seen us out and about – you will never know what that meant and continues to mean to us.

Thank you to those who showed up at our house with food and other goodies. The constant flow of people helped us survive the first two weeks. To all who sent flowers – they were beautiful and so appreciated. To those who sent gifts – they are proudly displayed in our home. Thank you to all who sent monetary donations to us or another cause; we are humbled. We have seen each and every one of you and feel your love.

To the Lake City and Goodhue schools and communities, and all others who attended Blake's services and celebration: we sure felt the love from you all! Your presence is something we will never forget. We know that Blake was beaming as he watched each one of you who showed up for him; thank you!

To Al Peters, the chopping crew, neighbors, and friends of Blake who coordinated, planned, and showed up for the tractor parade on the day of his funeral: thank you. We have heard that over 50 tractors participated! If you knew Blake at all you would know how much he would have loved that, and we know he was with each one of you as you drove to town that day for him.

Thank you to the Lake City Ambulance and Police Department, Wabasha County Sheriff's Office, and the State Patrol. While we would like to forget the night of his passing, we will forever be grateful for your efforts, your care and the compassion shown to us. Your jobs are tough, and our community has relied on you all too much recently. Know that our family, and I believe our entire community, sees you and holds you in our hearts. We are forever grateful.

To Pastor Badgley: Thank you for supporting our family through your multiple visits and the beautiful service you held for Blake. It is our hope that through your message, Blake has continued to help people even after he is gone. Your compassion, care and concern has helped us more than you know. To the First Lutheran Church community – we offer our sincere thanks for offering your beautiful chapel, and for the videography and technical support. To all who may have missed the service, it is available to view on their website. Thank you to Mahn Family Funeral Home, especially Todd Otteson for your compassionate care. Thank you to the Lake City Sportsman's Club and the Pass It On volunteers for making his celebration special.

To Blake's friends – we love you all. Your visits to our home; your messages to us; your memories, photos and videos shared with us; and your visits to see Blake at his resting place mean more to us than you will ever know. Thank you for creating shirts, bracelets, and car stickers to forever keep his memory alive. We will forever do our best to love you all as much as he loved each of you.

Lastly, thank you to our family who have spent countless hours with us, loved and supported us through this, and continue to keep Blake's memory alive for us: we love you all.

Blake was a special boy and will be missed by so many. Hold your loved ones tight and love them hard. Reach out to someone if you are ever struggling. Perhaps more importantly, if someone you know is struggling, reach out to them and tell others you are worried. Let them know you care and be there to listen. You may never know the impact you could have on someone by simply caring enough to listen.

Love, thanks, and gratitude to you all...

Bill, Jennifer,
Leydon & Daelyn Apley
Keith & Deb Kohrs
and family
Marlene Apley and family

20-33p

LEONARD ENTERPRISES
offering these complete contracting services:
• New Housing • Remodeling/Additions • Garages
• Roofing • Pole Sheds • Free Stall Barns
• Cement Work • Concrete Coloring & Stamping
FREE ESTIMATES OVER 25 YEARS OF EXPERIENCE
CALL MARK AT 507-273-2738
MN Contractors License #BC233340 Insured
Lake City Chamber of Commerce Member

BUSINESS and SERVICE DIRECTORY

PETERS SEED/MUSTANG SEED DEALER
Corn, Soybeans, Cover Crops
Wayne Peters • 651-764-0301

BEAR VALLEY LIVESTOCK SERVICES
Custom Cattle Chute Work Since 2021
Implant • Vaccinate • Dehorn • Castrate
McKell Lemmerman • 507-884-0039

BEAR VALLEY LAND MANAGEMENT
FORESTRY MULCHING
PROPERTY CLEAN UP • LAND CLEARING
Call Tyler for Free Estimates 651-747-7231

A TO Z POWER WASHING
Siding, Driveways, Decks, Boats, Gutters, Frozen Sewer Lines, Ice Dams & MORE!
Jim Borgschatz, Owner • 507-259-5265
Email: *info@azpowerwashing.net • azpowerwashing.net*

America's Mechanical Co. - PLUMBING
Water Leaks • Kitchen Updates • Showers & Tubs • Bathroom Remodels
507-272-4366 - Lake City, MN
For all of your residential and commercial plumbing needs.

RON SHERIDAN · www.drsquarefoot.com · 651-246-4146
Real Estate Auctions - Live or Sealed Bid - #25-33
Certified Appraisals - Personal Property - #08404
The Best Fertilizer for Land is the Footprint of the Owner

EAGLE EXCAVATING AND SEPTIC
Installation • Replacement • Septic Repair • Basement • Sewer, Water Hook-ups
Licensed - Insured - Bonded
507-951-5356 Kevin Funk 507-273-2497

RYAN REPAIR, INC.
YOUR LOCAL INDEPENDENT TIRE ONE DEALER
Auto & Truck Service Professionals You Can Trust
511 S. 8th St., Lake City • 651-345-4790

ATKINSON CONSTRUCTION
Of Oak Center Inc.
Craig & Jake Atkinson • Excavating and Grading Contractor
Office: 507-753-2180 • Cell: 507-273-2489 *507-251-8150

JASON YORDE CONSTRUCTION LLC
New Construction • Remodeling • Decks • Framing • Siding • Roofing
30472 Homer Court, Frontenac, MN 55026
651-380-4916 • *jasonyorde@ymail.com* • Lic #BC654019

POWDER COATING SOLUTIONS, INC.
Blasting and Coating Specialists
1115 N. 7th Street • Lake City, MN 55041 • Phone: 651-345-7507
www.powdercoatingmn.com

Bucky Adams' VALLEY BODYWERX
Professional Auto Body Services • Collision Repair • Auto Glass
507-753-2918 • 1-888-550-3368 • Zumbro Falls, MN
Get more value from the BUCK!

GARTNER LAW OFFICE, LTD.
Philip A. Gartner, Attorney at Law
120 W. Center Street • Lake City
Phone 651-345-3308

RIPLEY DENTAL
DR. REBECCA RIPLEY
113 W. Center • Lake City
Phone 651-345-3335

This Space Available For Your Listing
Call 651-345-3316 To List Your Service

PROTECT YOUR HOME 365 DAYS A YEAR
LeafFilter GUTTER PROTECTION
CLOG-FREE GUTTERS FOREVER
BEFORE LeafFilter
AFTER LeafFilter
THE NATION'S #1 GUTTER GUARD
INSTALLS ON NEW & EXISTING GUTTERS
Trustpilot ★★★★★ BBB ACCREDITED BUSINESS LIFETIME WARRANTY A COMPANY OF LEAFHOME
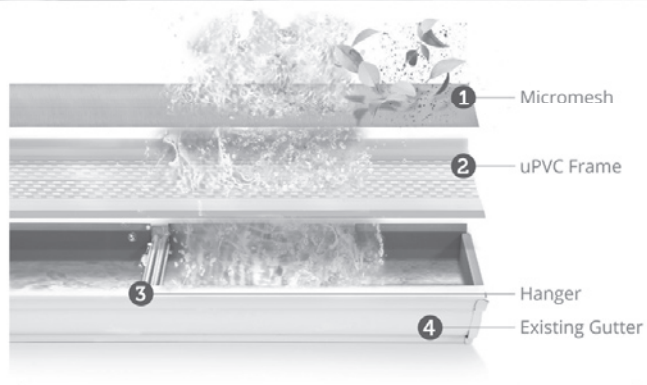
1 Micromesh
2 uPVC Frame
3 Hanger
4 Existing Gutter

"LeafFilter was a great investment for our home."
–Bill & Jan. ★★★★★

Keeps Out All Debris
Completely sealed system protects your gutters — and entire home — from damaging debris.
EXCLUSIVE LIMITED TIME OFFER!
15% OFF YOUR ENTIRE PURCHASE* + 10% OFF SENIORS & MILITARY! + 0% APR FOR 24 MONTHS**
ASSEMBLED IN THE USA
Promo Code: 285
FREE GUTTER ALIGNMENT + FREE GUTTER CLEANING*
CALL US TODAY FOR A FREE ESTIMATE
1-833-992-0241
Mon-Thurs: 8am-11pm, Fri-Sat: 8am-5pm, Sun: 2pm-8pm EST
**Wells Fargo Home Projects credit card is issued by Wells Fargo Bank, N.A., an Equal Housing Lender. Special terms for 24 mo. apply to qualifying purchases of $1,000 or more with approved credit. Minimum monthly payments will not pay off balance before end of promotional period. APR for new purchases is 28.99%. Effective - 01/01/2023 - subject to change. Call 1-800-43`-5921 for complete details.2The leading consumer reporting agency conducted a 16 month outdoor test of gutter guards in 2010 and recognized LeafFilter as the "#1 rated professionally installed gutter guard system in America." *For those who qualify. One coupon per household. No obligation estimate valid for 1 year. Offer valid at time of estimate only. See Representative for full warranty details. Manufactured in Plainwell, Michigan and processed at LMI Mercer Group in Ohio. AR #0366920922, CA #1035795, CT #HIC.0649905, FL #CBC056678, IA #C127230, ID #RCE-51604, LA #559544, MA #176447, MD #MHIC148329, MI # 2102212986, #262000022, #262000403, #2106212946, MN #IR73 804, MT #226192, ND 47304, NE #50145-22, NJ #13VH09953900, NM #408693, NV #0086990, NY #H-19114, H-52229, OR #218294, PA #PA069383, RI #GC-41354, TN #7656, UT #10783658-5501, VA #2705169445, WA #LEAFFNW822JZ, WV #WV056912.

Make your business presence known!

REACH OVER 8,000 HOMES & BUSINESSES

Advertise your business or service with this size ad in the Lake City Shopper for only $48.00 per week. Other size options available.

For details call 651-345-3316 or email *ads@lakecitygraphic.com*

DEADLINES

In order to meet our press and delivery schedules, we ask for your cooperation in having your advertising and news copy into the Graphic office by the following deadlines.

Lake City Shopper (Tuesday Publication)
Display Advertising Deadline . . . . . Thursday, 2 p.m.
Classified Advertising Deadline . . . Thursday, 2 p.m.

Lake City Graphic (Thursday Publication)
News Deadline . . . . . Monday - 10 a.m.
Display Advertising Deadline . . . . Monday - 10 a.m.
Classified Advertising Deadline . . Monday - 10 a.m.

If you have a request for a photograph to be taken for the newspaper, please call our office at least 24 hours in advance. Thank you.

Lake City Graphic

111 South 8th St. • Lake City, MN 55041
Phone 651-345-3316 • Fax 651-345-4200
News email: *news@lakecitygraphic.com*
Advertising email: *ads@lakecitygraphic.com*

Office hours are Monday and Tuesday, 8 a.m. - 4 p.m.
Wednesday, Thursday and Friday, 8 a.m. - 3 p.m.
An after hours drop box is located at the front of the building.

ARE YOU OVERWHELMED with your space? Do you need help with decluttering and organizing? If so, I can help. Call Tricia for a free consultation 651-380-4691. Gift certificates available. I can help you find PEACE in your SPACE again.



SWEET STITCHES. Alterations and sewing. 25 years experience. Lake City. Call Deborah 651-380-9507. 7-47tfc

HOUSE CLEANING - Looking to clean your home! 14 years experience, free estimates. Please call 763-439-9796.



TRAVIS COYLE PAINTING LLC. Interior and exterior, commercial, industrial. Fully insured. Free Estimates. Call or text 651-380-9541. 22-10tfc

PREVENT RUST from ruining your vehicle. I'll apply a rust-stop protective coating to your vehicle (new or old, rusty or not). Uffda Undercoating - 507-273-2004. 47-35tfc

"Empowering you to live your best life!" - Chakra Balancing, Intuitive Energy Healing & Sound Healing. Healing your life from surviving to thriving, check out my website *MVRhealing.com* or call to set up your appointment 651-380-8465 Maria Voorhees-Reincke.

LAKE CITY APPLIANCE AND VIDEO. Your full service hometown appliance store. General Electric, Hotpoint and Haier dealer. Area's largest video library. TV-DVD-VCR. Open 9 a.m.-5 p.m. Monday through Friday, 9 a.m.-4 p.m. Saturday, closed Sundays. 112 S. Lakeshore Dr., Lake City. Ph. 651-345-3024. 33-21c

WANTED: Broken or chipped windshields - "One Call Does It ALL". Auto Glass Master, servicing all of your auto glass repair and replacement needs. Free mobile service, call 651-345-0126. 33-21c



BAUER'S STUMP REMOVAL and TREE REMOVAL, LLC - Fast, courteous service, free estimates & low prices. Sod available, black dirt, clean up. Call today, 651-345-2293. 6-46tfc

ANTIQUES. I buy, sell, strip, repair, refinish antique furniture. We also buy collectibles. Call Randy for estimates. 30+ years experience. Ph. 507-990-4291, Lake City.)

BEAR VALLEY FLOORING is ready for your next flooring project. We sell carpet, vinyl, and the awesome luxury vinyl plank at a very reasonable price. From start to finish, new construction or existing. Call Dan for an appointment at 507-208-2289. Have a great day! 40-28tfc

• Bulk and Bundled Firewood • Custom Firewood • Tree Trimming and Removal • Brush Chipping • Stump Grinding and Clean-up • Chain Saw Sharpening. Free Estimates. Insured. Ph. 651-764-0619. 31-19tfc

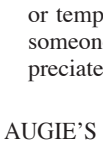

PROFESSIONAL ALL BREED DOG GROOMING. Call for appointment. Gerken's Town & Country, 801 W. Lyon Ave., Lake City or call 651-345-6362. 43-31tfc



WELLS CREEK BOARDING KENNELS, 28642 Lehrbach Rd. in Red Wing. Pet boarding and day care for your pet(s). Heated and air conditioned with plenty of TLC for every pet. Call Audrey at 651-388-8908. 4-44tfc

IF IT NEEDS CLEANING - Call Lynn - she'll clean anything. Ph. 608-248-2681, after 5 p.m., or 715-495-4949, cell. 8-48tfc

WANTED: Someone to shingle a 30x30 garage roof. Phone 651-206-6124. 33-21c

In search of FEMALE PCA - Due to an unexpected health event of one of my PCAs - I have an immediate need for help every other Friday morning & every other Saturday & Sunday mornings - approx. 2 hrs. or more if wanted. Anybody interested in even one morning or temporarily until I can find someone would be greatly appreciated! Call 651-345-5512. 17-30tfc

AUGIE'S TRUCKING has immediate openings for full and part time drivers. Day and night shift available. No forced dispatch. PTO, holiday pay and retirement options. Call Augie at 651-238-1490. 49-37tfc

ADVERTISE YOUR JOB OPENINGS here for as little as $30/month. To learn more call The Lake City Shopper & Graphic at 651-345-3316.

For *FAST* results, advertise in the CLASSIFIEDS.



Call 651-345-3316 to place your classified ad today!

CITY OF LAKE CITY
PUBLIC WORKS
WATER

CITY OF LAKE CITY

FOREMAN - WATER/WASTEWATER

The City of Lake City Public Works Department is accepting applications for full-time Foremen-Water/Wastewater. Must have Class B Wastewater Treatment Operator's Certificate, Class C Water Operator's Certificate and Class B CDL with air brake endorsement and considerable supervisory experience. Minimum starting wage $38.50/hour. City application and job description available at *www.ci.lake-city.mn.us.* Position questions can be submitted to City Clerk Kari Schreck at *kschreck@ci.lake-city.mn.us* or 651-345-6812.
Letter of interest, résumé and city application must be submitted to City Clerk Kari Schreck, 205 W. Center Street, Lake City, MN 55041 or to *kschreck@ci.lake-city.mn.us* by 4:00 p.m., October 20, 2023.

The City of Lake City is an Equal Opportunity Employer

WE'RE HIRING

Seasonal Grain Operators

Seasonal positions with flexible hours. You will assist the Grain Department during the fall grain harvest by loading outgoing trucks, unloading incoming grain, and performing routine maintenance and cleaning around the facilities.
Several locations available. Previous grain handling experience is preferred but not required.

- Must be able to interact with customers and co-workers.
- Must be able to multi-task with little supervision.
- Must be able to lift and carry 60 lbs., perform repetitive lifting, extended periods of standing/walking, and be in an outdoor environment with dust during fall weather conditions.

AG PARTNERS

Call **651-923-4496** or visit **agpartners.net/careers** to apply and for more information and opportunities.

Engineering Laboratory Design, Inc.

Designers and Manufacturers of Quality Engineering Laboratory Equipment since 1962

Fabricators/Craftspersons

Engineering Laboratory Design (ELD) designs and manufacturers equipment that is shipped worldwide.

ELD is looking for people that like to problem solve and be challenged by the work. Individuals that enjoy variety in the work they do. A strong attention to detail is a plus. Occasional travel is required.

Looking for an individual excited to work as part of a company wide team in the development and manufacturing of custom products.

No experience necessary. Will train as required.

Compensation includes:
Competitive Wages, Based on Experience
401K/Profit Sharing
PTO/Health Insurance
4, 10 hour days

Apply in person or send resume to:
Engineering Laboratory Design, Inc.
2021 South Highway 61
P.O. Box 278
Lake City, MN 55041
651.345.4515
eldinfo@eldinc.com

Assembly Department

We are a growing company and looking to hire (4) Four Full-Time 1st Shift Team Members to join our Assembly Department.

- A positive attitude and the ability to work with others on existing & new projects within the medical device and industrial product fields is a prerequisite.
- Work Schedule will be Monday – Friday, 8-hour shift from 7:00am – 3:00 pm.
- Compensation based on experience & qualifications.

Pepin Manufacturing offers a clean, climate-controlled work environment along with a competitive benefits package.
Apply in person to June Brinkman or send resume to:

PMI Pepin Manufacturing Inc.

1875 Hwy. 61 South, Lake City, MN 55041

400 Commerce Drive, Wabasha, MN 55981

651-345-5655 or email: june@pepinmfg.com

New Subscriber
INTRODUCTORY OFFER

SAVE UP TO 44% OFF SINGLE COPY PRICE!

Includes FREE online access to our e-edition!

One Year *Lake City Graphic* Subscription

$5 OFF

To order, return this form with payment to the Lake City Graphic or call 651-345-3316.

New subscriber rate is $43 (Reg. $48) for one year subscriptions mailed to Wabasha & Goodhue County addresses, $59 (Reg. $64) for subscriptions mailed elsewhere in the U.S.

$5 OFF

NEW SUBSCRIPTION ORDER FORM

Name _____
Address _____
City _____
State _____ Zip Code _____
Phone _____
Email _____
Email required only if requesting online access Exp. 10/31/2023

Send payment to Lake City Graphic, PO Box 469, Lake City, MN 55041 or subscribe in person using our drop box at 111 S. 8th St., Lake City, MN.

SPECIAL OFFER GOOD THROUGH OCTOBER 31, 2023 FOR NEW SUBSCRIPTIONS ONLY, NOT VALID ON SUBSCRIPTION RENEWALS!

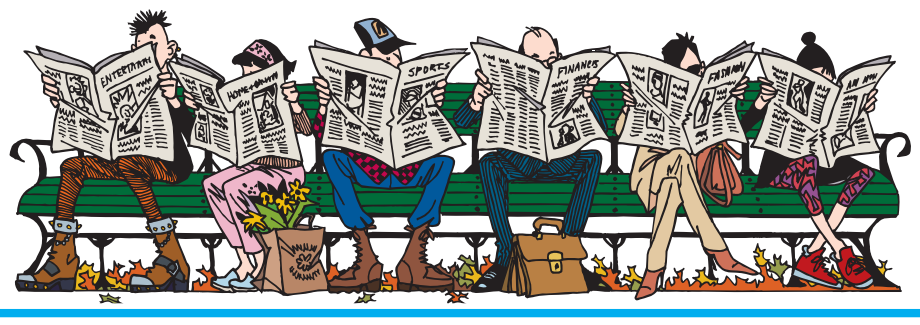



At Gundersen St. Elizabeth's Hospital and Clinics, we've made it our priority to enrich the lives of our employees as they find a career they love.

Using each employees' unique talents, we're committed to delivering exceptional care close to home.

FIND A JOB YOU LOVE BY SEARCHING OPEN POSITIONS AT
WWW.GUNDERSENHEALTH.ORG/CAREERS

GUNDERSEN
ST. ELIZABETH'S HOSPITAL AND CLINICS

River Oaks at Lake Pepin

Come join our team at River Oaks at Lake Pepin.

River Oaks at Lake Pepin

We are currently hiring full-time and part-time Resident Assistants, Nursing Assistants and TMAs at our Lake City location.

Hire bonus potential to $5,000.

We are seeking Resident Assistants (RA), Nursing Assistants (CNA) and Trained Medication Aides (TMA) to join our team at our assisted living facility! You will work alongside other professionals to provide exceptional care to our residents.

We are currently looking for full-time and part-time employees for all shifts. Please join our team as we serve our residents with a commitment to compassion, excellence, and innovation.

Responsibilities:
- Assist the nurse to provide ongoing patient care
- Ensure residents maintain physical, mental, and dietary health
- Communicate resident health status to other medical personnel
- Medication administration and set up
- Resident documentation

Qualifications:
- Previous experience in patient care or other medical fields preferred but not necessary
- Experience with medication administration preferred but not necessary
- Basic knowledge of medical terminology preferred
- Ability to build rapport with residents
- Excellent written and verbal communication skills

Pay Scale: Up to $20 per hour.

Hayley Solis, LALD Administrator, River Oaks at Lake Pepin
815 N. High St., Lake City, MN 55041
Ph. 651-345-2713 • Fax 651-345-5336
Email: *solis.hayley@riveroaksmn.com*

Join the Kennedy Drug Team Today!

Are you looking for a new job where you can have a positive impact on the community of Lake City? Kennedy Drug by Sterling is a family-owned pharmacy that offers on-the-job training.

CURRENT OPEN POSITIONS:

- **Full-Time Pharmacy Technician—No experience necessary!**
- **Part-Time Customer Service Representative/Delivery Driver**

If you are interested in a new opportunity, visit **YourSterlingPharmacy.com**, click "Careers" in the top navigation, and scroll down to our Lake City, MN job opportunities.

Kennedy Drug by Sterling | 223 S Lakeshore Dr, Lake City, MN 651.345.3411



Jim Holst
651-380-5721 Cell

Bothered by Brush and Small Trees?
Mowing and Mulching of up to 10-inch Trees & Brush.
CRP, road ditch, field edge, waterway, hiking trails, fence lines, hunting lanes, food plot and lot clearing.

THE BODY SHOP
COLLISION WITH PRECISION
Darin Cook, Cris Hofschulte & Deick Bridley
100 Years of Combined Experience in Auto Body Repair
Plus, we can handle all of your auto glass service needs!
Open Monday - Friday 8 A.M. - 5 P.M.
106 W. Lyon Ave. • Lake City, MN • 651-448-8248

MANTHEI Septic Service
507-753-2408
507-273-1999

Lake City, MN
- We Install Lift Pumps
- Opening Sewer Lines
- Tank Finder

20% OFF

All Gloves & Tingley® Footwear
While supplies last, thru Oct. 31, 2023.

AG PARTNERS
512 South 8th Street, Lake City
651-345-3328
www.agpartners.net

THANK YOU NOTES

AUTUMN HARVEST DAYS

We thank everyone who donated, sponsored or volunteered for the 23rd Autumn Harvest Days on Sept. 24 and 25 at the Oak Center farm of Marilyn and Dwain Gerken this past weekend. Despite the rain, which got us wet a few times but didn't dampen our spirits, we had a good turnout.

We would not be able to do this without the generosity of our businesses and individuals from the Lake City area and beyond. Our mission is to teach and preserve our agricultural history for generations to come.

Thank you to the following: Ackermann Total Eye Care, Ag Partners Coop, Appel's Tire Service, Automation Services, Big Bear, Burfeind Mini Storage, Betty Church and Darlene Kranz, Chuck and Judy Bremer, First State Bank of Red Wing, Foresight Bank, Fresh Market, Dwain and Marilyn Gerken, Mark Gerken for the MN State Corn Husking Contest, Goodhue Couty Electric Cooperative, Andy Jostock, Kahn Trucking, Fred, Peggy and Brian Keller, Lake City Federal, Lake City Graphic, Rusty and Deanna Mathiasmeier, Mazeppa Lions, Mehrkens Family Farm, Millville Feed, our announcer Dave Morrison, Napa of Lake City, Peoples State Bank, Lake City State Farm, Tom Heffernan Ford, Schleicher Funeral Homes, Whiskey Dick's, Valley Bodywerx and Zumbro Falls Veterinary Clinic. Please accept our apology if we forgot someone.

Autumn Harvest Days Committee 33-21c

WANTED TO PURCHASE: standing sweet corn silage and stressed/drought field corn standing in field to be harvested as silage in Goodhue, Dakota, Olmsted and Rice counties. Please contact Darla at 507-993-7802.
30-33-18-21c

GRAIN VAC FOR RENT. Reasonable rates. Also, used for filling silos. Call for availability, Dan Tipcke, 651-923-4616 or 651-764-4899, cell.
33-46tfc


WANTED
JUNK CARS & OLD IRON
Will Pick Up • Call Day or Night!
PHONE 507-753-2380
MILLVILLE AUTO SALVAGE

FELBER & SONS ROOFING
Fully Insured
MN License #BC385222
ALL TYPES OF ROOFING
Hot Tar - Gravel - Shingles
Rubber Roofing
Dick Felber 651-380-9266
Dan Felber 507-254-0356

GLANDER EXCAVATING
- Water & Sewer Line Repair/ Installation
- Septic Systems
- Demolitions
- Basements & Additions
- Haul/Sell Sand, Dirt & Crushed Rock
- Commercial/Residential

651-345-2723
FREE ESTIMATES
Fully Bonded & Insured
www.glanderexcavating.com
License #L879


INDOOR STORAGE at ZILLGITT'S
♦ Boat & Trailer ♦ Camper
♦ Travel Trailer ♦ Jet Ski ♦ Snowmobile
33560 Territorial Road ♦ Lake City, MN 55041
651-345-2842

WE BUILD ALL WINTER LONG!
Harvest Time!
There's still time to get your building site ready and get on our build schedule!
Local Sales Rep
Kyle Kovack, Winthrop, MN
1-800-736-4510
northlandbuildings.com

MN Lic #BC048615
IA Lic C088675
50 YEAR SNOWLOAD WARRANTY!
Northland Buildings Inc.
AD

THE BAKE SHOPPE
"Just Like Grandmas"
307 2nd street, Goodhue MN
TUESDAY 8:30-5:30
WED. - FRI. 8:30-4:30
SATURDAY 8:30-1:30
651-923-5623
Baked Goods
Coffee & Teas
Baking Supplies
Beans & Soup Mixes
Snacks & Candy
Gluten Free Products
Jams & Jellies
Deli Items
Gifts
..and more!

Soft Pretzels first Saturday of every month
Fresh Donuts all other Saturdays
MADE FROM SCRATCH | FRESH | NO PRESERVATIVES

GRAVES ONLINE AUCTIONS
www.gravesonlineauctions.com
Professional Auction Services
Consignment Auctions Ending Every 2 weeks
Auctions start ending 7 p.m. Sunday nights
Farm, Construction, Business, Antiques, Collectibles, Farm Toys, Vintage Toys.
Online at our Site or Yours
Experience and Product Knowledge
Don't Sell Yourself Short!
NO COMMISSION ON ITEMS SELLING OVER $1,000 PER ITEM
507-843-4141
Online Auction House is located at:
383 1st Ave. N., Mazeppa, MN 55956
Open 10 a.m. - 5 p.m. Monday-Friday
Closed Saturday - Outside Viewing Only
Sunday by Appointment
GRAVES ONLINE AUCTIONS

GEAR UP 4 FALL
Winter Warrior Packages
ON SALE NOW!

X730 Lawn Tractor
with 54" Auto-Connect Deck & 47" Snowblower
$19,900
or $333/Month
0% Financing for 60 Months

XUV835M Gator
with Western V-Plow
Starting at
$37,700
or $513/Month
3.9% Financing for 84 Months

SB1164 SNOWBLOWER
$42/Month
Manual Rotation Only

3032E Tractor
with Loader
$29,900
or $356/Month
0% Financing for 84 Months

Savings and finance offers good through October 27, 2023. Financing options available with approved credit through John Deere Financial. Some restrictions apply; see your local Midwest Machinery for details. Prices and monthly payment include installation and setup, but do not include sales tax. Payments based off of a $0 down payment, down payment may be required. Financing offers may require a financing fee. In-Stock Units Only.

JOHN DEERE | MIDWEST MACHINERY CO