Presorted Standard
U.S. POSTAGE
PAID
Lake City, MN 55041
Permit No. 33

The Lake City Shopper

Published by The Lake City Graphic
651-345-3316 • *ads@lakecitygraphic.com*

Guaranteed Over 8,000 Circulation
Vol. 63 - No. 36 • Tuesday, October 24, 2023

111 SOUTH 8TH STREET • P.O. BOX 469, LAKE CITY, MINNESOTA 55041-0469

ADVERTISING DEADLINE!
The deadline for ALL advertising for The Shopper is 2 P.M. on Thursday

St. Patrick's Church
FALL DANCE
Prizes • Drawings • Food
Fun • Costumes Welcome
FRIDAY, OCT. 27
7 P.M. - 10 P.M.
Adults: $5 • Students: $2
Music by
Warrior Revival
American Legion Hall
Millville

KT Bee Creations
Custom Apparel Printing, Embroidery, Design & More
Contact Katie today:
507.208.1066
katiebee228@gmail.com
31786 Maple Court
Lake City, Minnesota

Notice to ZUMBRO TOWNSHIP Residents: Zumbro Township board will be having a special meeting on October 30th at 7 p.m. at Hammond City Hall to review and sign documents for the SSD project for Ryans Bay Road. Any questions please contact Marcia Dworschak, clerk 507-753-2625 or *zumbrotwpclerk@gmail.com*
35-36-23-24c

HALLOWEEN COSTUME PARTY
SATURDAY, OCT. 28
Prizes given for the best costumes!
Judging at 9 p.m.
FREE JUKEBOX
bWells BAR FRONTENAC

50th Handcrafted Boutique
Oct. 19 - Nov. 12
Closed Mon., Tue., Wed.
10 AM-7 PM
45986 Hwy. 56, Kenyon
Morrows Gifts

LC Window & Gutter Cleaning Service LLC
• Window Washing
• Gutter Cleanings
• Power Washing
651-380-4134
Fully Licensed & Insured

MEMBERSHIP DINNER
Saturday, Nov. 11
Social Hour 5-6 P.M. • Dinner 6 P.M.
Must be a member of Post or Auxiliary 8729 or significant other of a member.
Sign-up by Monday, Nov. 6 at the post or call 651-345-2646
VFW POST #8729
115 North Franklin Street
Lake City, MN 55041

LEONARD ENTERPRISES
offering these complete contracting services:
• New Housing • Garages
• Remodeling/Additions
• Roofing • Cement Work
• Concrete Coloring & Stamping
• Pole Sheds • Free Stall Barns
FREE ESTIMATES
25 YEARS OF EXPERIENCE
CALL MARK AT 507-273-2738
MN Contractors License #20233340 Insured
Lake City Chamber of Commerce Member

LAKEVIEW IRRIGATION LLC
IRRIGATION SYSTEM WINTERIZATION
Ensure your lawn sprinkler system is properly winterized before the freeze hits! Servicing residential and commercial properties in Lake City and surrounding areas.
CALL BEN AT (651) 999-9797 TO SCHEDULE YOUR SERVICE
Lake City Family Owned
Fully Insured | Prompt Service

Wabasha County 4-H Ambassadors Invite You to Our FREE Annual
HALLOWEEN BASH
SATURDAY, OCT. 28 • 5:30-7:30 PM
FOOD · Wabasha County Fair Grounds · COSTUME CONTEST
HAUNTED BARN · GAMES · OPEN TO ALL AGES. · CANDY · PRIZES
SEE YOU THERE!

POP-UP MARKET!
DAYLIGHT TO NIGHT VINTAGE MARKET
Willow Gentile Studio & Gallery
FRIDAY, NOV. 3RD 2-7PM
SATURDAY NOV. 4TH 11-5PM
THRIFTED CLOTHING, LOCAL ARTISANS, TAROT CARD READER, PSYCHIC MEDIUM + ANTIQUES!
113 S LAKESHORE DRIVE, LAKE CITY, MN

Celebrate Recovery at South Troy Church
(A 12-Step Program)
Sundays at 5 p.m.
56817 Highway 63
Zumbro Falls, MN 55991
The purpose of Celebrate Recovery is to encourage men and women to find fellowship and celebrate God's healing power in our lives, as we work our way along the road to recovery, for whatever it is we struggle with.
Sunday Meeting Schedule:
5 p.m. - Fellowship & Food
5:45 p.m. - Large Group & Worship
6:30 p.m. - Small Group Sharing
Email:
celebraterecoverysouthtroy@gmail.com
or call 507-259-1442

WABASHA COUNTY VETERAN SERVICE OFFICE
The Wabasha County Veteran Service Office understands the many issues veterans and their families face on a daily basis. We provide support and assistance to veterans seeking information about VA benefits and programs, as well as, state and local veterans benefits. These benefits include VA healthcare, service-connected disability compensation, VA pension, VA education, and VA burial benefits. We are located inside the Criminal Justice Center in Wabasha or you can call us at (651) 565-3864.
www.co.wabasha.mn.us/departments/veterans_services/index.php
www.facebook.com/wabashavets/
Veterans Linkage Line your link to experts
minnesotaveteran.org | 1-888-LinkVet (546-5838)

Est.2010 PORT 104 Lake City, Mn
BAR • GRILL & BOWLING
104 N. Washington St.
Lake City, MN 651-345-2324
halloween Bash
Saturday, Oct. 28
Costume Judging: 11pm
Prizes for best group, best couple & most original!
Like us on Facebook!

The Pepin Heights Store
SweeTango®
• Honeycrisp • Gala
• Pazazz • Cortland
• McIntosh • Sweet 16
• Pinata • Fireside/Connell Red
PIES ~ BAKERY ~ FRESH CIDER
SPECIAL!
25% OFF APPLE CHIPS
Caramel Apples!
Seasonal Decor • Pumpkins • Mini Pumpkins • Gourds • Squash
Ferguson's Pepin Heights™
The Pepin Heights Store
1775 S. Hwy. 61, Lake City
Open Daily 9 am - 6 pm
651-345-2305
www.fergusonsorchard.com

OLD BANK BAR
100 S. Washington St.
LAKE CITY
HALLOWEEN PARTY
SATURDAY, OCT. 28
PRIZES FOR BEST COSTUMES
1st, 2nd & 3rd Place Winners
Judging at Midnight
Picture ID Required - Especially People in Costume



STIHL® EGO

Stihl products and service are exclusively at **Ace Rental Center**.

Our Stihl Certified trained technicians and sales associates can help you choose the right product for your needs, assemble your tools and teach you how to use them safely, service your equipment and sharpen your chains right here in the store.

Keep your equipment going by getting it regularly serviced, or if it's in need of a warranty repair. Our technicians have received extensive training for Stihl and can offer expert advice on the proper care and upkeep of your equipment.

EGO is an innovative manufacturer of battery operated outdoor equipment. With batteries becoming a popular option, EGO has become a go-to choice for homeowners. We are now an EGO warranty center and repair shop.

If you need any small engine work done regardless of brand, bring it in and we'll fix it.

Ace Rental Center
1355 N. 7th St., Lake City
651-345-5506
Hours 8-4, M-F, by appointment Saturday

RYAN CONSTRUCTION LLC
Millville, MN.
Concrete Flat Work
Ag Buildings
Steel Roofing
Cody Ryan
507-358-1916
License #BC807159 • Insured

FREIBURG PRODUCE
Open Daily • 9 AM-6 PM
Tomatoes - $1/lb.
50¢/lb. for 50 lbs. or more
Jams, Wild Mushrooms, Honeycrisp & River Belle Apples
Fall Raspberries, Squash & Pumpkins
Deer Horn Dog Chews
651-380-9002
35999 County 5 Blvd., Lake City

Pritzl STORAGE
4 Locations to Serve You
Household • Trucking • Boats • Motorhomes
651-345-4366
(Office) • North 10th St. • Lake City, MN 55041
Check us out at pritzlstorage.com

Orchard Fresh Apples
Stop Out and See Us!
Monday - Saturday 9 a.m. - 5 p.m.
Honeycrisp • Haralson • Honeygold
Other varieties available!
Fresh Cider, Potatoes, Pumpkins • We have Deer Apples!
Fresh Apple Pies, Saturday Only - Call to Order Yours
Call 651-212-1768 for info or to place orders.
FRONTENAC HILLS ORCHARD
Steve & Grace Hickman
30202 Frontenac Hills Way, Red Wing

PROTECT
WHAT MATTERS MOST
Whether you are home or away, protect what matters most from unexpected power outages with a Generac Home Standby Generator.
$0 MONEY DOWN + LOW MONTHLY PAYMENT OPTIONS
Contact a Generac dealer for full terms and conditions
REQUEST A FREE QUOTE
CALL NOW BEFORE THE NEXT POWER OUTAGE
(651) 927-3341
FREE 7-year Extended Warranty* – A $735 Value!
*To qualify, consumers must request a quote, purchase, install and activate the generator with a participating dealer. Call for a full list of terms and conditions.
GENERAC

1 BEDROOM apartment for rent. Quiet country setting close to Lake City. Full bath and laundry, utilities and internet included. Room for garden. Apples, squash and melons in season. No smoking. $900/month. Phone 651-245-1562.

2 BEDROOM house for rent in Lake City. Available now. Phone 507-202-1584 or 651-278-1233. 21-34tfc

3 BEDROOM apartment in duplex with garage for rent, located in the country near Lake City. Available Sept. 6. No pets. Photos on Craigslist Rochester under apartments. $850/month. Phone 507-951-3545. 27-15tfc

14x70' MOBILE HOME for rent in the country near Lake City. Very good condition, no pets, $750/month. See pictures on Craigslist. Phone 507-951-3545. 19-7tfc

Leland's Appliance Repair
Fast Reliable Service
All major household appliances serviced
507-399-1303
Wabasha, MN

JAKE DAVIDSON PAINTING, LLC
Residential & Commercial
Interior & Exterior
Woodwork Finishing
Wallpaper Removal
Sheetrock Taping & Texturing
651-380-2703

SHED SALE! 8x10 $3,288; 8x12 $3,777; 10x12 $4,627; 10x12 barn $4,995; 10x12 cottage $4,784; 12x16 barn $7,084. Car ports and garages 8% to 15% OFF! Includes delivery. Wacouta Motors, 651-388-8138 Tues.-Sat. 20-23-33-36p

FIREWOOD FOR SALE: $20 per pickup load. Felled, air dried birch 3-12" dia. You cut to lengths; Easy loading. Phone 651-345-6122 20-8tfc

PAYING CASH for pre-1965 coins and older currency. Local, fair, well-established – references available. Ed at 507-208-0450. 22-35tfc

PAYING CASH for junk cars and trucks. Will haul. Phone 651-380-9498. 1-41tfc

WANTED: All types of junk vehicles — cars, trucks, pick ups, etc. Also, roll-off boxes available for scrap metal. Poncelet Metals Auto. Joe and Dan Poncelet. Ph. 651-923-4074.

CHARMING LAKE CITY seasonal 3 bedroom, 2 bath home for rent. Beautiful views. Available early November thru March. Fully furnished, great location, fully equipped. $1,600/mo., all utilities and high speed internet included. No pets. Phone 303-901-5546. 23-26-36-39c

Hartzell Lawncare LLC
Fall Cleanup • Thatching
Mulching • Mowing
Commercial & Residential Lawncare
651-600-4999
inquiries@hartzelllawncare.com

B. WELLS CASH DRAWING
Anyone who brings a tagged deer to B. Wells will be entered into a cash drawing.
b.Wells BAR
FRONTENAC
Don't forget about the B. Wells Bar Annual Buck & Doe Contest. Tickets must be purchased before your season begins and are available at B. Wells Bar & Grill in Frontenac.

bluffside GRILL & BAR
at The Jewel Golf Club
1900 Clubhouse Drive, Lake City
Open Tuesday thru Sunday
Serving 10 A.M. to 8 P.M.
Bluffside is closed Mondays for the remainder of the season.
Friday Fish Fry • Saturday Prime Rib
Serving 4 P.M. to 8 P.M.
$2 OFF any Featured Item
Limit 2 Items Per Coupon. Valid Tuesday thru Sunday.
Expires October 25, 2023. Not valid with any other offer or discount.
Call for Reservations: 651-345-2672, ext. 2
View Menu Online at www.jewelgolfclub.com

SERVICE SPECIALS
Get Ready for Winter Package
$79.95 Plus tax & disposal fees. On most cars & trucks. Includes up to 5 quarts of oil.
• Oil Change • Brake Inspection • Belts & Hoses Check • Filter Check • Antifreeze Check • Battery Test • Tire Rotation & Pressure Check • Fluid Top-off • Multi-Point Inspection
Up to five quarts of Motorcraft® Synthetic Blend oil and Motorcraft® oil filter, rotate tires, check brake pad wear, belts, hoses and heater operation. Taxes, diesel vehicles and disposal fees extra. Hybrid battery test excluded. See Service Advisor for details. Valid at Tom Heffernan Ford, Inc.
Get Ready for Winter Driving!
Purchase a set of four new tires at Tom Heffernan Ford and receive up to a
$70 mail-in rebate
on select brands. Limited time offer.
Body Shop Experts
Let us have your next accident!
• We repair all makes and models of cars, SUVs and trucks.
• We work with all insurance companies.
• We handle all the details from start to finish.
Free Estimates – call 651-345-5313, ask for Dave.
PHONE 651-345-5313
TOM HEFFERNAN FORD
310 N. Lakeshore Drive Lake City
Ford Cars · Ford Trucks
CELEBRATING 50 YEARS
SERVICE DEPARTMENT OPEN
Monday-Friday 7 A.M.-5 P.M.; Saturday 8 A.M. - Noon

Is Your Home READY FOR WINTER?
Safety & Efficiency First!
FALL FURNACE CLEAN, TUNE & INSPECTION SPECIAL
Easily save the cost of a service call by ensuring your heating system is operating at its highest efficiency – have your system properly cleaned, tuned, inspected and calibrated to maximize its efficiency by a true professional.
FALL FURNACE CLEAN & TUNE
$10 OFF
with this coupon
Includes cleaning, tuning, inspection and calibration of your heating system.
One coupon per customer, not valid in combination with any other coupon or offer. Offer ends Dec. 31, 2023.
Sign up now for your
AIR DUCT CLEANING
We use all new state-of-the-art duct cleaning equipment!
BEFORE AFTER
Important Facts About Indoor Air Quality
• Most people spend 60-90% of their time indoors.
• The levels of some hazardous pollutants in indoor air has been found to be up to 70 times greater than in outdoor air.
• Studies have shown that two out of three indoor air quality problems involve the HVAC/Air Duct System
• One out of six people who suffer from allergies do so because of the direct relationship to fungi and bacteria in air duct systems.
Have you cleaned your dryer vent lately?
Professional dryer vent cleaning will significantly reduce the fire hazard caused by lint accumulation and will reduce the drying time of each load, saving you money on your utility bill.
It's time to clean your dryer vent if:
• Drying clothes takes longer and longer
• Clothing is hot or damp at the end of the cycle
• Your outside vent hood flap doesn't open properly
• The outside of your dryer becomes very hot
• You notice a burning smell when drying clothes
• It's been more than a year since your last inspection
Don't wait until it's too late, call Banks Heating today!
BANKS HEATING & AIR CONDITIONING
Proudly Serving The Lake City Area Since 1960
1245 N. 7th St. • Lake City, Minnesota
651-345-3380
Call our office today or email your service request to banksheating@gmail.com

BUSINESS and SERVICE DIRECTORY

PETERS SEED/MUSTANG SEED DEALER
Corn, Soybeans, Cover Crops
Wayne Peters • 651-764-0301

BEAR VALLEY LIVESTOCK SERVICES
Custom Cattle Chute Work Since 2021
Implant • Vaccinate • Dehorn • Castrate
McKell Lemmerman • 507-884-0039

BEAR VALLEY LAND MANAGEMENT
FORESTRY MULCHING
PROPERTY CLEAN UP • LAND CLEARING
Call Tyler for Free Estimates 651-747-7231

A TO Z POWER WASHING
Siding, Driveways, Decks, Boats, Gutters, Frozen Sewer Lines, Ice Dams & MORE!
Jim Borgschatz, Owner • 507-259-5265
Email: info@azpowerwashing.net • azpowerwashing.net

America's Mechanical Co. - PLUMBING
Water Leaks • Kitchen Updates • Showers & Tubs • Bathroom Remodels
507-272-4366 - Lake City, MN
For all of your residential and commercial plumbing needs.

RON SHERIDAN · www.drsquarefoot.com · 651-246-4146
Real Estate Auctions - Live or Sealed Bid - #25-33
Certified Appraisals - Personal Property - #08404
The Best Fertilizer for Land is the Footprint of the Owner

EAGLE EXCAVATING AND SEPTIC
Installation • Replacement • Septic Repair • Basement • Sewer, Water Hook-ups
Licensed - Insured - Bonded
507-951-5356 Kevin Funk 507-273-2497

RYAN REPAIR, INC.
YOUR LOCAL INDEPENDENT TIRE ONE DEALER
Auto & Truck Service Professionals You Can Trust
511 S. 8th St., Lake City • 651-345-4790

ATKINSON CONSTRUCTION
Of Oak Center Inc.
Craig & Jake Atkinson • Excavating and Grading Contractor
Office: 507-753-2180 • Cell: 507-273-2489 *507-251-8150

JASON YORDE CONSTRUCTION LLC
New Construction • Remodeling • Decks • Framing • Siding • Roofing
30472 Homer Court, Frontenac, MN 55026
651-380-4916 • jasonyorde@ymail.com • Lic #BC654019

POWDER COATING SOLUTIONS, INC.
Blasting and Coating Specialists
1115 N. 7th Street • Lake City, MN 55041 • Phone: 651-345-7507
www.powdercoatingmn.com

Bucky Adams' VALLEY BODYWERX
Professional Auto Body Services • Collision Repair • Auto Glass
507-753-2918 • 1-888-550-3368 • Zumbro Falls, MN
Get more value from the BUCK!

GARTNER LAW OFFICE, LTD.
Philip A. Gartner, Attorney at Law
120 W. Center Street • Lake City
Phone 651-345-3308

RIPLEY DENTAL
DR. REBECCA RIPLEY
113 W. Center • Lake City
Phone 651-345-3335

This Space Available For Your Listing
Call 651-345-3316 To List Your Service

GARAGE SALE
THURSDAY, OCT. 26
FRIDAY, OCT. 27
8 A.M. - 4 P.M. BOTH DAYS
SATURDAY, OCT. 28
8 A.M. - ???
Antique Safe. Trunk. Chair. Wash Basin. 3 Big Windows. Vertical Blinds. Heavy Oak Bookcase. Ceiling Lite Fixtures. Steel Door. Wood Door. 2 Sets Sliding Tub Doors. Toilet. Vanity. Kitchen Sink. Washer. Small Bar/3 Stools. Lamps. DVD's. Electric Grill. 2 Truck Side Mirrors. Holiday Decor. Kitchen Items. Adult Clothes. Lots of Miscellaneous. Cash Only!
311 W. Iowa St.
Lake City

2020 Yamaha
GOLF CART FOR SALE
Electric cart w/charger, top, windshield, turn signals, headlights, taillights, flashers, horn.
A great vehicle to run around town in!
Sale Priced
$7,995
PHONE 651-345-5313
TOM HEFFERNAN FORD
310 N. Lakeshore Drive Lake City
Ford Cars · Ford Trucks

ARE YOU OVERWHELMED with your space? Do you need help with decluttering and organizing? If so, I can help. Call Tricia for a free consultation 651-380-4691. Gift certificates available. I can help you find PEACE in your SPACE again. 33-41-21-29c



SWEET STITCHES. Alterations and sewing. 25 years experience. Lake City. Call Deborah 651-380-9507. 7-47tfc

HOUSE CLEANING - Looking to clean your home! 14 years experience, free estimates. Please call 763-439-9796. 20-8tfc

PREVENT RUST from ruining your vehicle. I'll apply a rust-stop protective coating to your vehicle (new or old, rusty or not). Uffda Undercoating - 507-273-2004. 47-35tfc

"Empowering you to live your best life!" - Chakra Balancing, Intuitive Energy Healing & Sound Healing. Healing your life from surviving to thriving, check out my website *MVRhealing.com* or call to set up your appointment 651-380-8465 Maria Voorhees-Reincke. 33-21tfc

LAKE CITY APPLIANCE AND VIDEO. Your full service hometown appliance store. General Electric, Hotpoint and Haier dealer. Open 9 a.m.-5 p.m. Monday through Friday, 9 a.m.-4 p.m. Saturday, closed Sundays. 112 S. Lakeshore Dr., Lake City. Ph. 651-345-3024. 36-24c

ONE CALL DOES IT ALL - Worry-free auto glass replacement by Auto Glass Master, give us a call and we'll take care of the rest, 651-345-0126. 36024c



BAUER'S STUMP REMOVAL and TREE REMOVAL, LLC - Fast, courteous service, free estimates & low prices. Sod available, black dirt, clean up. Call today, 651-345-2293. 6-46tfc

ANTIQUES. I buy, sell, strip, repair, refinish antique furniture. We also buy collectibles. Call Randy for estimates. 30+ years experience. Ph. 507-990-4291, Lake City. 5-6-45-45p (3.22 12 mo)

BEAR VALLEY FLOORING is ready for your next flooring project. We sell carpet, vinyl, and the awesome luxury vinyl plank at a very reasonable price. From start to finish, new construction or existing. Call Dan for an appointment at 507-208-2289. Have a great day! 40-28tfc

• Bulk and Bundled Firewood • Custom Firewood • Tree Trimming and Removal • Brush Chipping • Stump Grinding and Clean-up • Chain Saw Sharpening. Free Estimates. Insured. Ph. 651-764-0619. 31-19tfc



TRAVIS COYLE PAINTING LLC. Interior and exterior, commercial, industrial. Fully insured. Free Estimates. Call or text 651-380-9541. 22-10tfc



PROFESSIONAL ALL BREED DOG GROOMING. Call for appointment. Gerken's Town & Country, 801 W. Lyon Ave., Lake City or call 651-345-6362. 43-31tfc



WELLS CREEK BOARDING KENNELS, 28642 Lehrbach Rd. in Red Wing. Pet boarding and day care for your pet(s). Heated and air conditioned with plenty of TLC for every pet. Call Audrey at 651-388-8908. 4-44tfc

IF IT NEEDS CLEANING - Call Lynn - she'll clean anything. Ph. 608-248-2681, after 5 p.m., or 715-495-4949, cell.

WOMEN'S CENTER 24 hour crisis. Ph. 651-385-8600 for safe housing, advocacy and resources. 8-21tfc

LAKE CITY FOOD SHELF
600 South 8th Street
Hours of Operation:
Tuesday 1 P.M. - 3 P.M.
Thursday 9 A.M. - 11 A.M.
2nd & 4th Saturdays
9 A.M. - 11 A.M.
Contact:
Phone: 651-345-5888
Email:
lakecityfoodshelf@gmail.com

SIEVERS Painting & REPAIRS LAKE CITY MN
- **Interior/Exterior Painting**
- **Staining/Varnishing**
- **Sprayed/Textured Ceilings**
- **Existing Homes/ New Construction**

Greg Sievers
651.345.2072

1st SEASON
DEER HUNTERS' SUPPER
Annual fundraiser for Community Center upkeep
FRIDAY, NOV. 3 • 5 P.M. - 8 P.M.
Serving at the
BELLECHESTER COMMUNITY CENTER
Turkey, Ham & All the Trimmings!
TAKEOUTS AVAILABLE
Adults: $17 Children: 5-10 Years $7 Under 5 Years: Free
EVERYONE WELCOME
Takeout orders call 651-923-4416



INDOOR STORAGE at ZILLGITT'S
♦ Boat & Trailer ♦ Camper
♦ Travel Trailer ♦ Jet Ski ♦ Snowmobile
33560 Territorial Road ♦ Lake City, MN 55041
651-345-2842

FELBER & SONS ROOFING
Fully Insured
MN License #BC385222
ALL TYPES OF ROOFING
Hot Tar - Gravel - Shingles
Rubber Roofing
Dick Felber 651-380-9266
Dan Felber 507-254-0356

Get more out of QuickBooks
JackHarvey LLC CPAs
Jolene Harvey, CPA Michael Oliver, CPA
Plainview, MN
Now is the time to act. We fix QuickBooks and can answer your QuickBooks questions. 20% discount available on QuickBooks software and products.
Call for a **free** QuickBooks Appraisal.
1-800-788-6490



JERRY ON THE SPOT LLC
• WINDOW CLEANING
• PRESSURE WASHING
• HANDYMAN SERVICE
EMAIL:JKLEIN@JERRYONTHESPOT.COM
651-380-6182

GET YOUR BOATS WINTERIZED
now... before it freezes up for the winter!
Evinrude/Johnson
Factory-trained Mechanics
Full tune-ups & maintenance on your boat, motor or trailer.
Polaris snowmobiles, ATVs & Rangers
We also Clean Boat Bottoms
Inside & Outside Boat Storage Available
PHONE 651-345-3990
SMITTY'S MARINE
1705 N. Oak St., Lake City

HUETTL'S
LOCKER & DRESSING PLANT
Hwy. 61 & 63 No. - Lake City
Like Us on Facebook!
Advertised Specials Good through Tuesday, October 31, 2023.

Special of the Week....
LEAN - FROZEN 1# PKGS.
SPECIAL ORDER 1 1/2# & 2# PKGS.
GROUND BEEF.... $4.19 lb.

22 OZ. JAR
CAJUN HERRING ..... $8.99 ea.
U.S.D.A. CHOICE
STRIP STEAKS ..... $10.59 lb.
BONELESS CENTER CUT
PORK CHOPS ..... $3.39 lb.
PORK TENDERLOINS ..... $2.99 lb.
HUETTL'S HOMEMADE - BACON WRAPPED
JALEPINO POPPERS ..... $7.79 lb.
APPLE, RASPBERRY, CHERRY, STRAWBERRY CREAM OR BLUEBERRY
STRUDEL BITES ..... 24/PKG. $4.99 pkg.

CHECK OUT OUR HOMEMADE PIZZAS
11 Different Varieties
Try one now with more sauce, meat & cheese!
Huettl's Mettwurst
With Cheddar, Pepper Jack or Cranberry
We have U.S.D.A. Choice Nose Off Briskets and Flank Steak

ORDER FRESH TURKEYS EARLY
Limited Supply!
FREE DELIVERY TO ELDERLY & SHUT-INS ON FRIDAYS
"Please have $10 minimum orders"
Monday through Friday: 8:30 A.M. - 5 P.M. Saturday: 8 A.M. - Noon
FOOD STAMPS ARE ACCEPTED
U.S.D.A. Inspected
PHONE 651-345-3424

LAKE CITY MUSIC BOOSTERS
FROZEN FOOD FUNDRAISER
Sale runs through Friday, November 3

LAKE CITY MUSIC BOOSTERS

Supporting a good cause never tasted so great!

Contact your favorite band or choir member to order or call Becca Weist - 507-261-9385 or Teri Shones - 651-212-8963

FROZEN FOODS

9425 Ore-Ida Golden Crinkles French Fries Crispy and golden, our fries are made from freshly peeled, American grown Grade A potatoes. ***8 lbs. $24.00***

9426 Beer Battered Onion Rings Beer battered onion rings that you can deep fry or bake. ***2.5 lbs. $19.00***

9410 State Fair Corn Dogs These corn dogs are packed with protein and can be heated quickly in the microwave to serve as an awesome snack. ***30 Count - 5 lbs. $28.00***

9445 Breaded Mozzarella Sticks Made with 100% real mozzarella cheese. Marinara not included. ***5 lbs. $28.00***

9435 Chicken Wild Rice Soup Just like homemade. ***4 lbs. $26.00***

9430 Mixed Vegetables Mix of frozen corn, peas, carrots and green beans. 6 individually quick-frozen pouches. ***72 oz. $14.00***

9400 Chicken Breast Fajita Strips Seasoned and made with fresh, fully cooked tender chicken breast strips. **32 oz. $25.00**

9402 White Meat Chicken Nuggets Made with all white meat from chicken raised with no antibiotics ever and no added hormones or steroids. ***5 lbs. $28.00***

9420 Pillsbury Cinnamon Rolls Made with Cinnabon® Cinnamon and Cream Cheese Icing. ***52 oz. $20.00***

9415 Cinnamon French Toast Sticks Made with real bread and wholesome ingredients. ***3 lbs. $20.00***

PRE-PORTIONED COOKIE DOUGH

Apple Caramel – Item #9306 - $22 Diced dried apples, real caramel nuggets, and cinnamon. ***2.5 lb. box.***

Chocolate Chunk – Item #9300 - $22 Our #1 seller studded with real Barry Callebaut chocolate chunks. ***2.5 lb. box.***

Rainbow Candy – Item #9302 - $22 A colorful fun & tasty cookie with candy coated milk chocolate pieces. ***2.5 lb. box.***

Double Chocolate Brownie – Item #9513 - $22 Hershey's® chocolate chips united with smooth Hershey's® vanilla chips and rich cocoa. ***2.5 lb. box.***

Snickerdoodle – Item #9301 - $22 A perfect blend of sugar and cinnamon. ***2.5 lb. box.***

Confetti – Item #9307 - $22 Mini white chocolate chips and colorful rainbow sprinkles. ***2.5 lb. box.***

Triple Chocolate – Item #9308 - $22 White chocolate chips, dark chocolate chunks, and Mini Hershey's® Kisses. ***2.5 lb. box.***

Gluten Free Chocolate Chip – Item #9311 - $22 Nut free, dairy free, and certified gluten free. ***2 lb. box.***

Reese's® Peanut Butter Blast – Item #9305 - $22 Cookie dough made with peanut butter, peanut butter chips, and chopped Reese's® Peanut Butter Cups. ***2.5 lb. box.***

Sugar Cookie – Item #9505 - $22 The perfect balance of vanilla and fine baking sugar. ***2.5 lb. box.***

Oatmeal Raisin – Item #9502 - $22 A blend of Quaker Oats® and sweet, natural raisins. ***2.5 lb. box.***

White Chocolate Macadamia Nut – Item #9508 - $22. Real Hershey's® white chocolate mixed with lightly roasted macadamia nuts. ***2.5 lb. box.***

Chocolate Chunk & S'mores Variety – Item #9310 - $23. A combo pack of our classic Chocolate Chunk and a dark S'mores cookie made with mini marshmallows and graham crackers. ***2.5 lb. box.***

Toffee Chocolate Chip Made With Heath® – Item #9512 - $22. The original Classic Cookie® chocolate chip filled with pieces of Heath® butter toffee candy. ***2.5 lb. box.***

Edible Chocolate Covered Cookie Dough Bites – Item #9320 - $24. Enjoy the great combo of cookie dough and chocolate. ***24 oz.***

Chocolate Overload Brownies – Item #9326 - $20 Moist chocolatey goodness! The name says it all. ***26 oz.***

CHEESECAKES & DESSERTS

Variety Cheesecake – Item #9330 - $28 3 slices each of our most popular flavors: New York, Turtle Pecan, Strawberry Swirled, and Triple Chocolate. ***32 oz.***

Turtle Cheesecake – Item #9332 - $26 NY Cheesecake on a chocolate crust, drizzled with chocolate, caramel, and pecans. ***32 oz.***

New York Cheesecake –Item #9331 - $26 Smooth, creamy cheesecake on a graham crust. ***32 oz.***

Cookies & Cream Cheesecake – Item #9334 - $26 Chopped sandwich cookies topped and mixed into our cheesecake & baked in a chocolate crust. ***32 oz.***

Strawberry Swirled Cheesecake – Item #9333 - $26. Light syrup with strawberry pieces swirled into our rich cheesecake. ***32 oz.***

Amish Pretzel Co. Frozen Pretzels – Item #9681 - $22. Delicious soft pretzels right from your oven! ***6-3.5 oz***. pretzels and pretzel salt.

Strawberry Rhubarb Crisp – Item #9683 - $25. Sweet with strawberries and tart from rhubarb, beneath a complementing crunchy oat streusel topping. ***2.25 lb.***

Serio's Cinnamon Sugar Dessert Pizza –Item #9855 - $13. Melt in your mouth delicious dessert pizza ***14.25 oz.***

Blueberry Streusel Muffins –Item #9690 - $15. Blueberry fans rejoice! ***16 oz.***

Sweet Lemon Crumb Cake – Item #9695 - $15. Crumbly on the outside and moist on the inside. Trans fat free. ***16 oz.***

PIZZA

9815 Brew Pub Lotzza Motzza Breakfast Pizza A delightful morning treat! Over 1/2 lb. of real mozzarella cheese, eggs, country gravy, sausage, cheddar cheese, and bacon bits. ***24.31 oz.*** **$15.00**

9810 Brew Pub Lotzza Motzza Supreme Pizza This 12" pizza starts with a rich and savory tomato sauce on a crispy crust, topped with premium sausage and pepperoni, mushrooms, onions, green and red peppers, and loaded with over 1/2 lb. of mozzarella cheese! ***26.82 oz.*** **$15.00**

9804 Brew Pub Lotzza Motzza Sausage & Pepperoni Pizza - This 12" pizza starts with a rich and savory tomato sauce on a crispy crust, topped with premium sausage and pepperoni, and loaded with over 1/2 lb. of mozzarella cheese! ***23.82 oz.*** **$15.00**

9806 Brew Pub Lotzza Motzza 4-Meat Pizza This 12" pizza starts with a rich and savory tomato sauce on a crispy crust, topped with premium sausage, pepperoni, bacon and Canadian style bacon, and loaded with over 1/2 lb. of mozzarella cheese! ***24.27 oz.*** **$15.00**

9808 Brew Pub Lotzza Motzza Bacon Cheeseburger Pizza. This 12" pizza starts with a rich and savory tomato sauce on a crispy crust, topped with premium meats and loaded with over 1/2 lb. of mozzarella cheese! ***23.35 oz.*** **$15.00**

9824 Bellatoria Ultra-Thin Ultimate Pepperoni Pizza. Features a crispy ultra-thin crust, topped with a rich and savory Italian style tomato sauce, and loaded with premium pepperoni and 100% real mozzarella, Parmesan and Asiago cheese. ***17.31 oz.*** **$12.00**

9826 Bellatoria Ultra-Thin Garlic Chicken Alfredo Pizza. Features a crispy ultra-thin crust, topped with a rich and creamy Garlic Alfredo sauce, tender chunks of chicken, spices, and 100% real mozzarella and Asiago cheese. ***16.03 oz.*** **$12.00**

9835 Bellatoria Gluten Free Pepperoni Pizza. Crispy pizza topped with mozzarella, Parmesan, & Asiago cheese with a rich Italian style sauce and pepperoni slices. ***18 oz.*** **$18.00**

9825 Bellatoria Ultra-Thin Sausage Italia Pizza. Features a crispy ultra-thin crust, topped with a rich Italian style tomato sauce, and then loaded with Italian sausage, sausage, and 100% real cheese. ***18.27 oz.*** **$12.00**

9845 Brew Pub Pepperoni Stuffed Crust Crisp, cheese-stuffed crust topped with rich tomato sauce, mozzarella cheese, and pepperoni. ***30.2 oz.*** **$20.00**

9801 Chuck E Cheese® Pizza Have a cheese pizza and bring out the games at home! ***17.05 oz.*** **$14.00**

Satisfaction guaranteed or your money back!

Delivery date: Saturday, December 2

Trucks, Trucks, Trucks
Get Ready for Winter Driving with One of Our Sharp, 4-Wheel Drive Pickup Trucks...
The Best Selection We've Ever Had!

CELEBRATING 50 YEARS

'17 CHEVY SILVERADO 1500 CREW CAB - HIGH COUNTRY 4x4, 6.2 V8, power moon roof, reverse camera, leather hot and cold seats, trailer tow package, chrome wheels, spray in bed liner, tonneau cover, remote start, show floor new - this vehicle stands out in a crowd, jet black, plus lots of chrome. Why pay $70,000-$75,000 for new? ..... **SALE $38,900**

'19 FORD F150 XLT - 4x4, 4 door, Super Crew, remote start, XLT chrome package, chrome step bars, box liner, naviagation system, reverse camera, trailer tow package, XLT power equipment group, pre-collision assist system, SOS post crash alert system, loaded, factory program vehicle, 40,000 actual miles, gorgeous 'blue jeans' finish, show floor new throughout..... **SALE $41,900**

'16 GMC SIERRA 1500 - extended cab, 4x4, 5.3 V8, trailer tow package, black aluminum wheels, fiberglass topper, reverse camera, this vehicle has never seen a Minnesota winter, one owner, rust free, looks and runs like it's still sitting on the show floor, 95,000 actual miles, gorgeous snow white finish ..... **SALE $25,900**

'18 FORD F150 XLT - 4 door, 4x4, Crew Cab, aluminum wheels, fiberglass topper, looks and runs like new, gorgeous gold finish ..... **SALE $32,900**

'18 FORD F150 XLT - 4 door Crew Cab, XLT FX4 off road package, V8, automatic, tonneau cover, running boards, 90,000 actual miles, looks and runs like brand new, gorgeous metallic black finish ..... **SALE $31,900**

'18 FORD F150 XLT - 4 door, 4x4, Crew Cab, V8, 38,000 actual one owner miles, sold and serviced by us since new, navigation system, reverse camera, aluminum wheels, power hot seats, new tires, gorgeous silver finish, show floor new throughout..... **SALE $38,900**

'16 DODGE RAM 1500 - 4x4, Quad Cab, Hemi V8, reverse camera, heated seats, one owner, tonneau cover, rust free, looks and runs like new, newer tires, gorgeous red finish, looks like it's still sitting on the show floor **SALE $18,900**

See our full inventory at *tomheffernanford.com*

See Our Great Selection of Low Mileage All Wheel Drive SUVs for the Family Vehicle!

SALES DEPARTMENT OPEN
Monday-Friday Until 5 P.M.
Saturday Until 3 P.M.
Evenings By Appointment
SERVICE DEPARTMENT OPEN
Monday-Friday 7 A.M.-5 P.M.
Saturday Until 12 Noon

Dealer #12446
PHONE 651-345-5313
TOM HEFFERNAN FORD
310 N. Lakeshore Drive Lake City
Ford Cars · Ford Trucks

Fresh Market

Durand, Lake City & Wabasha

The Real Deal

Incredible Savings This Week!

plus Earn Rewards with our App every visit!

HAPPY HALLOWEEN



Gold'n Plump Family Pack Leg Quarters **99¢ lb**



Value Pack Bone In Center Cut Pork Chops **$2.69 lb**



Angus Pride Boneless Beef Ribeye Steaks **$13.99 lb**



S'Rise Apple Cider Half Gallon Regular or Honeycrisp **$3.99**

Strawberries or Raspberries
1 lb Strawberries or 6 oz Raspberries
2 for $5



Tote Bag Honeycrisp Apples **$1.49 lb**



Locally Grown Red Potatoes
5 lb Bag
2 for $4



Jack's Pizza
13.8-15.8 oz Package
3 for $9



Totino's Pizza Rolls
50 ct Package
$3.99



Campbell's Tomato or Chicken Noodle Soup
10.75 oz Can
4 for $5



Farm Rich Appetizers
14.3-26 oz Box
$5.99



Coffee-mate Coffee Creamer
32 oz Bottle
$3.99



Old Dutch Triple Pack Potato Chips
15 oz Box
$4.99



Frito Lay Cheetos or Doritos
6.5-10 oz Cheetos or 7.5-10.75 oz Doritos
3 for $10



Nabisco Snack Crackers
6.5-13.7 oz Box
3 for $10

Nabisco Premium Saltines or Oyster Crackers
8-16 oz Package
2 for $7

Download the Fresh Market Rewards App and start saving today!

Deal of the Week!



Our Family Large Eggs Dozen
FREE

with your (pre-tax) purchase of $10 or more in a single transaction
Purchase excludes tobacco, stamps, lottery, gas, money order, gift card and liquor purchases
LIMIT 1 DISCOUNT PER APP USER
VALID 10/24/23 - 10/30/23



Our Family Donut Holes
11-12 oz Package
$3.99
Digital USE 3X Coupon -$1.00 Digital Coupon
$2.99 Final Cost



Our Family Orange Juice
52 oz Bottle
$3.99
Digital USE 3X Coupon -$1.00 Digital Coupon
$2.99 Final Cost



Nature Valley or Fiber One Bars
10-12 ct Box
$5.49
Digital USE 3X Coupon -$1.00 Digital Coupon
$4.49 Final Cost



Hormel Natural Choice Lunch Meats
6-8 Oz. Package
$4.49
Digital USE 3X Coupon -$1.00 Digital Coupon
$3.49 Final Cost

Due to the unprecedented supply chain issues, there may be some advertised items that you are not able to find on the shelf. Without knowing when we will be able to get these items in, we are not able to offer rainchecks at this time. We will continue to search for the best deals we can get for our community and our customers. If you see that we are out of stock on something, please bear with us and know that we are working as hard as we can to replenish our shelves. We apologize for any inconvenience and thank you for your patience and understanding.

The Teal Family & Associates

LAKE CITY
310 South Lakeshore Dr.
7am to 9pm Mon - Sun
Phone: 651-345-5347

DURAND
520 W Main St.
7am to 9pm Mon - Sun
Phone: 715-672-5971

WABASHA
221 Hiawatha Dr.
7am to 9pm Mon - Sun
Phone: 651-565-3317

Prices Valid Tuesday Thru Monday

OCT 2023	24	25	26	27	28	29	30

WWW.SHOPFRESHMARKETS.COM

Get Great Deals at Fresh Market

Durand, Lake City & Wabasha



Simply Superior Cooked Shrimp
41-50 ct 12 oz Package
$4.99

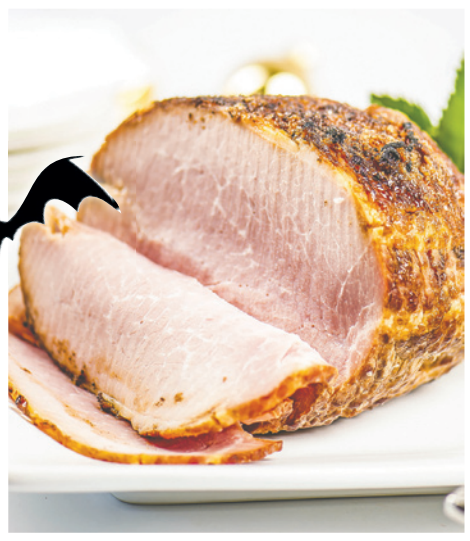

Springhill Carvemaster Boneless Half Hams
$2.69 lb



Land O Frost Premium Sliced Lunch Meats
16 oz Package
$4.99



Cloverdale Sliced Bacon
12 oz Package
$4.99



Large Hass Avocados
Each
2 for $3



Tomatoes On the Vine
$1.49 lb



Super Select Cucumbers
Each
3 for $2



Revol Salad Blends
Selected Varieties
4 oz Clamshell
2 for $6



Country Hearth Dakota Style' 12 Grain Bread
24 oz Loaf
$3.99



Kretschmar Oven Roasted Turkey Breast
Fresh & Finest Hummus
10 oz Package
$2.99
$8.99 lb



Old Dutch Halloween Multipacks
18 ct Package
$9.99



Duncan Hines Classic Yellow, White or Devils Food Cake Mix
15.25 oz Box
2 for $3



Fresh & Finest Salsa
10-16 oz Package
$3.99
Digital USE 3X Coupon
-$1.00 Digital Coupon
$2.99 Final Cost



Fresh & Finest Dips
10 oz Package
$5.99
Digital USE 3X Coupon
-$1.00 Digital Coupon
$4.99 Final Cost

SAVE $5 WHEN YOU PURCHASE ANY 5 PARTICIPATING PRODUCTS!



Philadelphia Cream Cheese
7.5-8 oz Tub
$3.99
-$1.00 With Purchase of 5
$2.99 Final Cost



TGI Friday's Appetizers
8-11 oz Package
$4.59
-$1.00 With Purchase of 5
$3.59 Final Cost



Kool-Aid Jammers
10 ct Package
$3.49
-$1.00 With Purchase of 5
$2.49 Final Cost

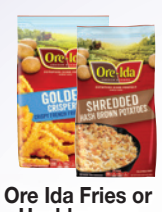

Ore Ida Fries or Hashbrowns
14-32 oz Package
$4.99
-$1.00 With Purchase of 5
$3.99 Final Cost



Maxwell House or Yuban Coffee
22-31 oz Can
$9.99
-$1.00 With Purchase of 5
$8.99 Final Cost



Heinz Easy Squeeze Ketchup
32 oz Bottle
$4.99
-$1.00 With Purchase of 5
$3.99 Final Cost



Velveeta Skillets
11.5-12.86 oz Box
$3.49
-$1.00 With Purchase of 5
$2.49 Final Cost



Kraft Miracle Whip
30 oz Jar
$5.99
-$1.00 With Purchase of 5
$4.99 Final Cost



Kraft Mayonnaise
30 oz Jar
$6.79
-$1.00 With Purchase of 5
$5.79 Final Cost



Hellmann's Mayonnaise
20-30 oz Jar
$5.99
-$1.00 With Purchase of 5
$4.99 Final Cost



Planters Dry Roasted or Cocktail Peanuts
16 oz Jar
$3.79
-$1.00 With Purchase of 5
$2.79 Final Cost



Velveeta or Kraft Shells & Cheese
3 ct Package
$9.99
-$1.00 With Purchase of 5
$8.99 Final Cost

PLU 39722 STORE COUPON EXPIRES: 10/24/23 RV0500

Good only at a participating SpartanNash Store.

Save $5.00

when you buy **ANY FIVE (5)** participating*
KraftHeinz, Planters, Kellogg's, Edy's or Unilever products in a single transaction with coupon.

***Participating Products:**
Planters Dry Roasted or Cocktail Peanuts (16 oz.), Classico Pasta Sauce or Alfredo (15 - 24 oz.), Kraft Deluxe Macaroni & Cheese or Velveeta Shells & Cheese Dinner (3 pk.), Velveeta Skillets (11.5 - 13.1 oz.), Maxwell House or Yuban Large Can Coffee (22 - 36.8 oz., excludes Decaf 29 oz. and Wake Up Roast), Gevalia or Maxwell House Coffee Bags (11 - 12 oz.) or Coffee Pods (6 - 12 ct.), Maxwell House Iced Latte (6 ct.), Ihop Coffee Pods or Bags (10 ct. or 11 - 12 oz.), Kool-Aid Jammers (10 ct.), Kraft Mayo or Miracle Whip (30 oz.), Heinz Ketchup (32 oz.), Heinz Mashups (16.5 - 20.2 oz.), Hellmann's Mayonnaise, Spread or Drizzle Sauce (5.5 -30 oz.), Kraft Caramels (11 oz.), Crystal Light Drink Mix (Makes 12 qts.) or On the Go or Pure (6 - 10 ct.), Kool-Aid, Tang, Mio, Crystal Light, Country Time or Arizona Liquid Enhancer (1.62 oz.), Kool-Aid, Country Time, Arizona or Tang Mix (19 - 20.4 oz.), Cheez-It Family Size (9.6 - 21 oz.), Club Crackers Family Size, Town House Family Size or Toasteds Party Pack (12 - 20 oz.), Keebler Cracker Caddies (9 - 12.1 oz.), Pringles (12 pk.), Kraft Individually Wrapped Singles (10.7 - 12 oz.), Kraft Shredded, Chunk or Colby Jack Cubes, Cracker Cuts or Natural Slices (6.4 - 8 oz.), Cracker Barrel Cheese Chunks or Shredded or Slices (7 - 8 oz.), Philadelphia Cream Cheese Brick (8 oz.) or Soft Spread (7.5 - 8 oz.), Edy's Ice Cream (48 oz.), Bagel Bites (9 ct.), Devour Frozen Entrees (7.2 - 12.5 oz.), Benihana Frozen Meals (10 oz.), Delimex Taquitos (21.6 - 23 oz.), Smart Ones Entrees (6.49 - 10.5 oz.), TGI Fridays Frozen Appetizers (7.6 - 11 oz.), Kraft Deluxe Frozen Meals (12 oz.), Ore-Ida Fries, or Hash Brown Potatoes (14 - 32 oz.), Oscar Mayer Deli Fresh & Carving Board (7 - 9 oz.), Oscar Mayer Meat Wieners (16 oz.) or Smokie Links (12 oz.), Oscar Mayer Raw Bacon (12 - 16 oz.) or Oscar Mayer Lunchables Crispy Grilled Cheesies (5.71 - 6.20 oz.)

CONSUMER: LIMIT ONE COUPON PER CUSTOMER. LIMIT ONE OFFER PER COUPON. COUPON MAY NOT BE REPRODUCED OR TRANSFERRED. GOOD ONLY AT SPARTANNASH SUPPLIED STORES. **RETAILER:** REDEEM TO SPARTANNASH ON DC SCAN RECAP FORM.

0 00000 39722 3



Gevalia Coffee
11-12 oz Bag
$8.99
-$1.00 With Purchase of 5
$7.99 Final Cost



Kraft Shredded or Chunk Cheese
6-8 oz Package
$3.29
-$1.00 With Purchase of 5
$2.29 Final Cost



Bagel Bites
9 ct Package
$2.79
-$1.00 With Purchase of 5
$1.79 Final Cost



Oscar Mayer Sliced Bacon
12-16 oz Package
$7.99
-$1.00 With Purchase of 5
$6.99 Final Cost



Oscar Mayer Hot Dogs or Smokies
14-16 oz Package
$3.49
-$1.00 With Purchase of 5
$2.49 Final Cost



Oscar Mayer Deli Shaved Lunch Meats
6-9 oz Package
$5.99
-$1.00 With Purchase of 5
$4.99 Final Cost



Kraft Cheese Singles
10.7-12 oz Package
$4.49
-$1.00 With Purchase of 5
$3.49 Final Cost



Kraft Philadelphia Cream Cheese
8 oz Brick
$3.69
-$1.00 With Purchase of 5
$2.69 Final Cost

WWW.SHOPFRESHMARKETS.COM

• Legal Notices

ORDINANCE NO. 2022-1

ZUMBRO TOWNSHIP, MINNESOTA

AN ORDINANCE ESTABLISHING USE AND RATE REGULATIONS FOR THE RYAN'S BAY COMMUNITY WASTEWATER SYSTEM

An ordinance regulating the use of the Ryan's Bay community sanitary sewer treatment system (the "System"), establishing methods to charge for the System's maintenance and use, and providing penalties for violations of this ordinance (the "Ordinance").

Minn. Stat. §444.075 authorizes cities and towns to impose just and reasonable charges for the use and availability of sanitary sewer systems, including the System ("Charges"). By this section, Zumbro Township elects to exercise that authority with regard to the System.

The Township finds that holding tanks are illegally emptied upon occasion, which makes their continued use in the Ryan's Bay SSD to pose a danger to public health and safety. It also finds that the use of holding tanks or drainfield septic systems within 75 feet of Lake Zumbro poses a potential of harming its water quality to the detriment of the pubic. This ordinance is based in part upon these findings.

NOW, THEREFORE, be it ordained and enacted by the Board of Supervisors of Zumbro Township, Minnesota (the "Township") as follows:

ARTICLE I
Definitions

Unless the context specifically indicates otherwise, the terms used in this Article shall have the meanings hereby designated:

Sec. 1. "Act" - The Federal Water Pollution Control Act, also referred to as the Clean Water Act, as amended, 33. U.S.C. 1251 et seq.

Sec. 2. "Building Drain" - The sewer or system which conveys sewage and wastewater to the Building Sewer, beginning one (1) ft. outside the building wall and including all the "sewer" inside the building.

Sec. 3. "Ryan's Bay SSD" or the "SSD" - The Subordinate Service District area established by the Township's resolution of November 19, 2018 for the operation, maintenance, care and collection of money for the provision of sewage and wastewater treatment.

Sec. 4. "Representative" - The SSD's authorized representative, or the authorized representative of the SSD appointed by the Township Board of Supervisors.

Sec. 5. "Debt Service Charge" - A charge to Users of the System for the purpose of repaying capital costs of construction of and reconstruction of the System.

Sec. 6. "Industrial User" –

(a) Any entity as defined in the Standard Industrial Classification Manual (latest edition) as categorized, that discharges wastewater to the sewer.

Division A: Agriculture, Forestry and Fishing
Division B: Mining
Division D: Manufacturing
Division E: Transportation, Communications, Electric, Gas, and Sanitary Sewers
Division I: Services

(b) Any User whose discharges, singly or by interaction with other wastes:

- contaminate the sludge of the wastewater treatment system in a manner that injures or interferes with the treatment process;
- create a public nuisance or hazard;
- have an adverse effect on the waters receiving wastewater treat ment plant discharges;
- exceed normal domestic strength wastewater ("NDSW") limita tions; or
- exceed normal residential unit volumes of wastewater.

Sec. 7. "Infiltration/Inflow (I/I)" - Water other than wastewater that enters the sewer system from the ground or from surface runoff, as defined in the applicable Minnesota Rules.

Sec. 8. "MPCA" - Minnesota Pollution Control Agency.

Sec. 9. "Natural Outlet" - Any outlet, including storm sewers and combined sewers, which flows into a body of surface water or ground water.

Sec. 10. "Non-residential User" - A user of the System whose building is not used as a single-family private residence, and discharges NDSW. A building used both as a private residence and for other purposes, but that as further defined in Section VII has only one discharge connection to the System is a Non-residential User.

Sec. 11. "Operation, Maintenance and Replacement Costs" (OM&R) - Expenditures necessary to provide for the dependable, economical, and efficient functioning of the System throughout its design life, including operator training and permit fees. Replacement refers to equipment replacement costs, not the cost of future replacement of the entire facility.

Sec. 12. "Residential User" - A User of the System whose building is used primarily as a private residence and discharges NDSW.

Sec. 13. "Sewage" - means waste produced by toilets, bathing, laundry, or culinary operations or the floor drains associated with these sources, and includes household cleaners, medications, and other constituents in sewage restricted to amounts normally used for domestic purposes.

Sec. 14. "Sewer" - A pipe or conduit that carries wastewater or drainage water.

(a) "Building Sewer" - The extension from the Building Drain to the System, also referred to as a service connection, extending to the boundary line of the property parcel upon which the building sits.

(b) "Sanitary Sewer" - A sewer designed to carry only liquid and water-carried wastes from residential, non-residential, or industrial sources together with minor quantities of I/I.

(c) "Storm Sewer" – A sewer intended to carry non-sewage surface and subsurface water from any source.

Sec. 15. "Sewer Service Connection"- The pipe or conduit, tanks, and related facilities on private property and located between the building drain and the portion of the treatment facilities located within the public right-of-way. Related facilities may include, but are not limited to, grinder pumps and other hardware and materials located on the property and used to convey wastewater from the building drain to the treatment facilities.

Sec. 16. "Sewer Service Charge" - The total of the User Charge and the Debt Service Charge.

Sec. 17. "Sewer Service Fund" – The separate accounting kept and maintained by the Township of the monies collected through Sewer Service Charges and spent for OM&R and for repaying capital costs of construction and reconstruction of the System.

Sec. 18. "SSTS" - subsurface sewage treatment system or part thereof, as further defined in Minn. Stat. sections 115.03 and 115.55, that employs sewage tanks or other treatment devices with final discharge into the soil below the natural soil elevation or elevated final grade. SSTS also includes all holding tanks that are designed to receive a design flow of 10,000 gallons per day or less; sewage collection systems and associated tanks that discharge into SSTS treatment and dispersal components; and privies.

Sec. 19. "Slug" - A discharge of water or wastewater which in concentration or in quantity of flow exceeds for any period of duration longer than 15 minutes, more than 5 times the average 24-hour concentration of flows during normal operation.

Sec. 20. "Unpolluted Water" - Water of quality equal to or better than the effluent criteria in effect, or water that would not cause violation of receiving water quality standards including, but not limited to storm water, natural precipitation, groundwater or flow from roof runoff, surface runoff, subsurface drainage, down spouts, eave troughs, rainspouts, yard drains, sump pumps, foundation drains, yard fountains, ponds, swimming pools, cistern overflows, or water discharge from any air conditioning unit or system.

Sec. 21. "User" – Any person or entity that uses the System. If a person or entity other than the owner of a particular property connected to the System is an occupant or tenant of that property, both the occupant/tenant and the owner will be considered the User of the System.

Sec. 22. "User Charge" - A charge to Users of the System for the User's proportionate share of the cost of operation and maintenance including replacement (OM&R). User Charges will be considered service charges which may be assessed to the property upon which the particular sewer connection exists.

Sec. 23. "Wastewater" - Liquid and water-carried wastes from Users, together with any ground water, surface water, and storm water that may be present.

Sec. 24. "Sanitary Sewer Treatment System" or the "System" - The land, devices, facilities, structures, grinder pumps, and other equipment and processes owned or used by the Township for the purpose of the transmission, storage, treatment, recycling and reclamation of User wastewater, and the disposal of residues resulting from such treatment.

ARTICLE II
Control and Management of the Wastewater Facilities

Sec. 1. The Township, acting through its Board of Supervisors (the "Board"), shall have control and general supervision of all sewers and service connections in the SSD, and shall be responsible for administering the provisions of this Ordinance to ensure that proper and efficient sewer service is maintained.

Sec. 2. The Township may delegate the maintenance and repair of the System to qualified vendors and personnel (the "Operator"). Payment of these costs will be from the Sewer Service Fund.

Sec. 3. The Township may appoint a representative or representatives (the "Representative") to act as a contact person for Users, to assist in alerting the Township to maintenance and service needs, and to assist in contacting vendors for emergency needs. The Representative will at all times remain under the supervision and control of the Township.

ARTICLE III
Building Sewers and Connections Design

Sec. 1. No person(s) shall make any alterations to the System or any appurtenances thereof without first obtaining a written permit from the Township. No Building Drain shall extend beyond the limits of the building or property for which the permit has been given. Application for the permit will be upon the form provided by the Township through its Town Clerk.

Sec. 2. A separate and independent Building Sewer shall be provided for each building in the SSD. Old Building Sewers may be used to service new buildings only when they are found to meet all requirements of this Ordinance. Whenever possible, the Building Sewer shall be brought to the building at an elevation below the basement floor. In all buildings in which any Building Drain is too low to permit gravity flow to the System, wastewater shall be lifted by an approved means and discharged to the Building Sewer.

Sec. 3. The construction and connection of the Building Sewer to the System shall conform to the requirements of the State of Minnesota Building and Plumbing Code, applicable rules and regulations of the Township and the materials and procedural specifications set forth in the American Society of Testing Materials (ASTM) and the Water Pollution Control Federation (WPFC) Manual of Practice No. 9. All such connections shall be made gas and watertight, and verified by proper testing to prevent I/I.

Sec. 4. No unpolluted water sources shall be connected to the System.

Sec. 5. No new or replacement private SSTS may be constructed in the SSD, with the exception of SSTS permitted prior to passage of this Ordinance or those who need to create a compliant system because of an emergency situation prior to the start of System operation. Any property with an SSTS constructed under this Section will still be required to connect to the System at the time of its construction.

Sec. 6. All sewage originating from properties within the SSD must be directed to the System in accordance with this Ordinance. All properties within the SSD must connect to the System at the time of its construction. It shall be unlawful to construct, maintain, or use any SSTS or other private facility intended or used for the disposal of wastewater within the District once connection to the System is available, except for temporary portable toilets utilized during construction projects or emergency situations. No portable toilet is to be set in the road right-of-way or within 75 feet (horizontal) of the Ordinary High-Water Level of Lake Zumbro.

Sec. 7. Unimproved parcels not designated as included in the SSD but adjoining the SSD service area are encouraged to connect to the System upon construction of a dwelling. Inclusion in the SSD and connection to the System is highly recommended. Requests for inclusion in the SSD are welcome and should be directed to the Zumbro Township Board of Supervisors through its Town Clerk. Upon receipt, the Board of Supervisors will review the request to determine whether it provides sufficient information for consideration and request such additional information necessary to properly consider the request. Only when all such information is provided will the request be considered complete. Approval or denial of the request may require consultation with appropriate governmental authorities such as the MPCA, which will extend the time for decision by the Township. Grant or denial of the request will be in accordance with the requirements of this ordinance and Minn. Stat. Chp. 365A or such successive legislation as may be enacted.

Sec. 8. No new or replacement private septic systems, including but not limited to holding tanks, may be constructed in the SSD.

Sec. 9. The Township may suspend or revoke any permit issued under this article for any of the following causes:

(a) Giving false information in connection with the application for a permit.

(b) Incompetence of the permit holder.

(c) Willful violation of any provisions of this Article or any rule or regulation· pertaining to the making of service connections.

(d) Failure to adequately protect and indemnify the Township and the User (if different from the permit holder).

Sec. 10. Septic systems (other than the System) are prohibited from being located in the Township road right-of-way. Upon enactment of this ordinance, any such system must be moved by its owner, or it will be moved by the Township at the owner's expense.

ARTICLE IV
Use of System

Sec. 1. It is unlawful for a User to discharge Unpolluted Water into the System or maintain or establish an Unpolluted Water connection to the System at any time.

Sec. 2. In the event of discharges to the sewer of unpolluted water or which in the judgment of the Township may have a deleterious effect to the System, receiving waters, soils, vegetation, or which create a hazard or nuisance, the Township may:

(a) Refuse to accept the wastes.

(b) Require control over the quantities and rates of discharge.

(c) Require payment to cover all the added costs of handling, treating, and disposing of wastes not covered by existing taxes or sewer charges.

Sec. 3. No User shall increase the use of process water or in any manner attempt to dilute a discharge as a partial or complete substitute for adequate treatment to achieve compliance with the limitations contained in this Article, the National Categorical Pretreatment Standards, and any state or local requirement

Sec. 4. Grease, oil and sand interceptors shall be provided at the User's expense when, in the opinion of the Township, they are necessary for the proper handling of liquid wastes containing floatable grease in excessive amounts, any flammable wastes, sand or other harmful ingredients. All interceptors shall be readily and easily accessible for cleaning and inspection. The User shall be responsible for the maintenance of interceptors, including proper removal and disposal of the captured materials by appropriate means, and shall maintain a record of dates and means of disposal which are subject to review by the Township.

Any material removal and hauling must be performed by the User's personnel or a currently licensed waste disposal firm and in compliance with all applicable laws and regulations.

Sec. 5. Use of the System by Non-Residential Users and Industrial Users is prohibited.

Sec. 6. Where required by the Township, Users shall provide protection from an accidental discharge of substances regulated by this Ordinance. Where necessary, facilities to prevent accidental discharges of prohibited materials shall be provided and maintained at the User's expense. Detailed plans and operating procedures of said facilities shall be submitted to the Township for review and approval prior to construction of the facility. Approval of such plans and operating procedures shall not relieve User from the responsibility of modifying the facility as necessary to meet the requirements of this Ordinance.

Users shall notify the Township immediately if a Slug or accidental discharge of Wastewater occurs in violation of this Ordinance. The Township may by notice to Users appoint a designee for this notification. Notification will allow measures to be taken to minimize damage to the System. Notification will not relieve Users of liability for any expense, loss or damage to the System, or for fines imposed on the Township by any state or federal agency as a result of their actions.

Sec. 7. No person shall permit any substance or matter which may form a deposit or obstruction of flow to be discharged in to the sewer. Whenever any service connection becomes clogged, obstructed, detrimental to the use of the sewer, or unfit for the purpose of drainage, the User shall make repairs as directed by the Township.

Each day after 15 days that the User neglects to make said repairs shall constitute a separate violation of this Section. The Township may then cause the work to be done and recover related expenses from the User or agent by an action in the name of the Township.

Sec. 8. In addition to penalties that may be imposed for violation of any provision of this Article, the Township may assess against the User the cost of repairing or restoring Sewers and portion of the System damaged as a result of the discharge of prohibited wastes and may collect the assessment as an additional charge for the use of the System.

ARTICLE V

No person(s) shall willfully or negligently break, damage, destroy, uncover, deface or tamper with any structure, appurtenance, or equipment which is part of the System. Any person violating this provision shall be subject to immediate arrest and face the minimum charge of a misdemeanor, and such greater criminal charges as the amount of damage supports. The Township may also bring a civil action for recovery of the cost of repair of the damage, and will be entitled to its costs, disbursements and attorney's fees for collecting that cost against any person found to have violated this Article or the other provisions of this Ordinance.

ARTICLE VI
Powers and Authority of Inspectors

Duly authorized employees or agents of the Township, bearing proper credentials and identification, shall be permitted to enter all properties for inspection, observations, measurements, sampling, testing, repair and maintenance in accordance with the provisions of this Ordinance.

ARTICLE VII

Sec. 1. Establishment and administration of the Sewer Service Charge System.

There are two parts for the Sewer Service Charges: Debt Service and Operation, Maintenance, & Replacement Funds.

(a) Debt Service Fund. There will be the capital cost divided by the number of installations. The amount can be paid when notice is received (approximately November of the year construction is completed). A deadline will be established by the Township. Users who are the owners of a property connected to the System have the option to elect to have the Debt Service Charge placed as a line-item on their taxes for up to 20 years at 1.5% interest, if written notice of the election is timely provided to the Town Clerk in accordance with the deadline noted above. In that event, the amount due will be payable in full at any time, but not in larger incremental payments. This outstanding amount does not have to be paid in full at the time ownership of the benefitted property is transferred, but will be an obligation that attaches as a lien to the property transferred. This charge will be listed as a line-item on the tax statement and payable through the tax payment system.

(b) Operation, Maintenance & Replacement Fund. The amount charged to Users for OM&R will be determined after the project is designed and bid. It will then be set by the Township by Resolution for one year increments. The amount will be reviewed yearly in October to determine if the amount will still be adequate for the upcoming year. If the amount is determined to need adjustment, the Township will notify Users of the new amount due. This charge will also be listed as a line-item on the property tax statement and will be payable through the tax payment system.

Sec. 2. The Township hereby establishes two separate line items within the Sewer Service Fund: one for the Debt Service Charge payments and the second for the Operation, Maintenance & Replacement payments.

Sec. 3. Administration of the Sewer Service Fund.

The Township shall maintain a proper system suitable for determining the operation, maintenance, replacement (OM&R) and debt retirement costs for capital costs of the System and create a report of such costs annually.

Annually, the Township shall determine whether sufficient revenue is being generated for the effective management of the facilities and debt retirement. The Township will also determine whether the User Charges are distributed proportionately. If necessary, the SSCS shall be revised to insure proportionality of user charges and sufficient funds.

Sewer Service Charges shall be billed annually through the property tax statement and can be paid with taxes on an annual or semi-annual basis. Delinquencies shall be handled in the same manner as other unpaid taxes.

ARTICLE VIII
Penalties

Sec. 1. Upon determination that a User has violated or is violating applicable provisions of this ordinance or related permits, the Township may issue a Notice of Violation. At the next monthly meeting, the violator shall submit to the Township an adequate explanation for the violation and a plan for the correction and prevention of such occurrences, including specific actions required. Submission of such a plan in no way relieves the violator of liability for any violations occurring before or after the issuance of the Notice of Violation.

Sec. 2. Any violation is subject to a fine not exceeding $100.00 for each day in which a violation occurs after the monthly Town Board meeting when the notification was accepted. Fines will be made is a separate payment to the Township and collected at the next monthly meeting. Users desiring to dispute a fine must file a request with the Town Clerk for the Township to reconsider at their next Township monthly meeting. If the Township believes that the request to reconsider has merit, a hearing on the matter shall be held at that meeting.

Sec. 3. To collect delinquent Sewer Service Charge accounts, the Township may sue the violator in a civil action suit or levy a lien against the violator. The Township shall be entitled to collect from the violator its related attorneys' fees, costs and disbursements, as part of the delinquency. The violator shall be liable for interest on all balances at a rate of 10 percent annually, or the highest legal interest rate that may be charged, whichever is less.

Sec. 4. Any person violating any of the provisions of this Ordinance shall become liable to the Township for any expense, loss or damage occasioned by the Township by reason of such violation, including attorney fees.

Sec. 5. For purposes of this Article, "violator" will refer to both the occupant of the Property and its owner, in the event those are separate persons or entities.

ARTICLE IX
Validity

Sec. 1. This Ordinance shall be in full force and take effect from and after its passage and approval by the Township.

Sec. 2. All other ordinances and parts of other ordinances inconsistent or in conflict with any part of this Ordinance are hereby repealed to the extent of such inconsistency or conflict.

Sec. 3. Passed by the Supervisors of Zumbro Township on the 9th day of May, 2022.

Chairman

Attest:

Town Clerk

October 17 & 24, 2023

New to Lake City?
call
Welcome Services For You
Bringing newcomers, businesses & community together since 1946
Kathy & Chuck Bristol
(651) 345-9111
Is Your Business Included in our New Packet?

Let's talk fence
Alpacas, Apples, Beef Cattle, Bison, Deer, Dairy Cattle, Dogs, Elk, Gardens, Goats, Gorillas, Grapes, Horses, Lions, Llamas, Ostriches, Raccoons, Sheep, Trout, Tigers, Yaks
K FENCE
62411 386th Ave., Zumbro Falls, MN
Phone 507-753-2943 • www.kfence.com
Free Estimates • Free Catalogs

RIVERSIDE TOWNHOMES
Now Taking Applications
3 BR, 2 BA
Attached garage, major appliances, non-smoking, no pets. Available now.
1109 N. High St., Lake City
PHONE: 651-345-5470
Contact:
lakecity@bergstad.com
for an application.
Equal Opportunity Housing

LAKE CITY TOWNHOMES & APARTMENTS
Now Taking Applications
1, 2 & 3 Bedroom
Rent based on income, no voucher required. Non-Smoking.
1109 N. High St., Lake City
PHONE: 651-345-5470
Contact:
lakecity@bergstad.com
for an application.
Equal Opportunity Housing

COMING SOON:
Underwood Terrace
515 N. 10th St., Lake City
www.lloydmanagement.com
2 & 3 BR Apts | Income Restrictions Apply
Laundry Facilities | Off-Street Parking
Section 8 Vouchers Welcome
LLOYD MANAGEMENT
Kim: (651) 347-2864


Jim Holst
651-380-5721 Cell
Bothered by Brush and Small Trees?
Mowing and Mulching of up to 10-inch Trees & Brush.
CRP, road ditch, field edge, waterway, hiking trails, fence lines, hunting lanes, food plot and lot clearing.

DEADLINES

In order to meet our press and delivery schedules, we ask for your cooperation in having your advertising and news copy into the Graphic office by the following deadlines.

Lake City Shopper (Tuesday Publication)
Display Advertising Deadline . . . . . Thursday, 2 p.m.
Classified Advertising Deadline . . . Thursday, 2 p.m.

Lake City Graphic (Thursday Publication)
News Deadline . . . . . Monday - 10 a.m.
Display Advertising Deadline . . . . Monday - 10 a.m.
Classified Advertising Deadline . . Monday - 10 a.m.

If you have a request for a photograph to be taken for the newspaper, please call our office at least 24 hours in advance. Thank you.

Lake City Graphic
111 South 8th St. • Lake City, MN 55041
Phone 651-345-3316 • Fax 651-345-4200
News email: *news@lakecitygraphic.com*
Advertising email: *ads@lakecitygraphic.com*

Office hours are Monday and Tuesday, 8 a.m. - 4 p.m.
Wednesday, Thursday and Friday, 8 a.m. - 3 p.m.
An after hours drop box is located at the front of the building.

VOLUNTEER OPPORTUNITIES

Animal Foster Caregiver - The Hiawatha Animal Humane Society (HAHS) is seeking foster homes for cats and dogs. HAHS supplies food, vet care and other supplies. The foster caregiver provides love and care, plus a willingness to help determine the best future home for the pet at the appropriate time. People can 651-448-0396 for more information.

Group Home Volunteer - Great River Homes is seeking one-to-one volunteers and church volunteers. One-to-one volunteers provide a wide variety of activities and opportunities to individuals with developmental disabilities such as reading together, attending sporting events, attending community events, or sharing a cup of coffee together and just visiting. Church volunteers provide transportation and assistance to individuals to attend church services. Volunteers receive training and ongoing support to make their volunteer experience a successful experience. For more information on volunteer opportunities with Great River Homes, Inc., people can call 651-345-9967.

Elder Network - Elder Network is a non-profit organization that has been serving seniors for 30 years.

Their mission is to help individuals impacted by the limiting effects of aging to have an optimal quality of life.

Elder Network supports seniors with visiting volunteers, respite care, companion care (whch means any light duty housekeeping, meal prep, errands, grocery shopping, etc.) that can make it possible to keep their independence. Note: We do not do any personal cares or medical services. We offer cargiver support and workshops, as well as other workshops for relevant senior topics.

If you enjoy working with seniors and could donate a few hours a week, we'd love to talk to you.

Give us a call or email us 651-564-0351 *bonnies@elder-network.org*.

THANK YOU NOTES

PROMEAL FUN FOOD CHALLENGE

Thank you to all the talented Promeal Fun Food Challengers in the 4-H supported meal Sept. 23. Thanks to the soup, pie and pumpkin bar contributors. Thanks to the sponsors of the candidates and the businesses who contributed. Thanks to the judges (5) and the kitchen help. The farmer's market was a plus.

Thank you

4-H Fun Food Challenge committee 36c

Pass it on THRIFT SHOP
Have items to donate?
Bring them by during business hours.
Interested in volunteering at the shop?
Call us!
Thrift Shop Hours
Mondays 10 am - 4 pm
Thursdays 4 pm - 7 pm
Saturdays 9 am - noon
118 North Oak Street
Lake City, Minnesota
Phone 651-345-4901

You've got it.

Someone else wants it.
Sell it in the classifieds.
Call The Lake City Shopper & Graphic
651-345-3316

LOOKING FOR PART TIME milker on a 200 cow dairy farm. Dale Kackmann, 651-380-6955. 36-24tfc

AUGIE'S TRUCKING has immediate openings for full and part time drivers. Day and night shift available. No forced dispatch. PTO, holiday pay and retirement options. Call Augie at 651-238-1490. 49-37tfc

ADVERTISE YOUR JOB OPENINGS here for as little as $30/month. To learn more call The Lake City Shopper & Graphic at 651-345-3316.

JLM Specialty Coatings is Hiring!
Now Hiring Full Time Painters/ Powdercoaters. 1st shift positions. Monday – Thursday production. We offer schedule flexibility. No experience needed. Attention to detail is required. Join a close-knit organization where team members matter. We pay more than competitive starting wages.
If interested, please apply at 208 Industrial Court in Wabasha, or submit resume to *luke@jlmcoatings.com*.

River Oaks at Lake Pepin
Come join our team at River Oaks at Lake Pepin.
River Oaks at Lake Pepin
We are currently hiring full-time and part-time Resident Assistants, Nursing Assistants and TMAs at our Lake City location.
Hire bonus potential to $5,000.
We are seeking Resident Assistants (RA), Nursing Assistants (CNA) and Trained Medication Aides (TMA) to join our team at our assisted living facility! You will work alongside other professionals to provide exceptional care to our residents.
We are currently looking for full-time and part-time employees for all shifts. Please join our team as we serve our residents with a commitment to compassion, excellence, and innovation.
Responsibilities:
- Assist the nurse to provide ongoing patient care
- Ensure residents maintain physical, mental, and dietary health
- Communicate resident health status to other medical personnel
- Medication administration and set up
- Resident documentation

Qualifications:
- Previous experience in patient care or other medical fields preferred but not necessary
- Experience with medication administration preferred but not necessary
- Basic knowledge of medical terminology preferred
- Ability to build rapport with residents
- Excellent written and verbal communication skills

Pay Scale: Up to $20 per hour.
Hayley Solis, LALD Administrator, River Oaks at Lake Pepin
815 N. High St., Lake City, MN 55041
Ph. 651-345-2713 • Fax 651-345-5336
Email: *solis.hayley@riveroaksmn.com*

US Gas
US Gas is looking for a friendly and honest cashier or kitchen help to work in a positive and fun environment. Flexible part time and full time hours.
High School Applicants Welcome!
Stop in anytime at the store if you're interested.
LOCALLY OWNED & OPERATED
1609 N. Lakeshore Dr.
651-345-4100
OPEN 7 DAYS A WEEK!

Engineering Laboratory Design, Inc.
Designers and Manufacturers of Quality Engineering Laboratory Equipment since 1962
Fabricators/Craftspersons
Engineering Laboratory Design (ELD) designs and manufacturers equipment that is shipped worldwide.
ELD is looking for people that like to problem solve and be challenged by the work. Individuals that enjoy variety in the work they do. A strong attention to detail is a plus. Occasional travel is required.
Looking for an individual excited to work as part of a company wide team in the development and manufacturing of custom products.
No experience necessary. Will train as required.
Compensation includes:
Competitive Wages, Based on Experience
401K/Profit Sharing
PTO/Health Insurance
4, 10 hour days
Apply in person or send resume to:
Engineering Laboratory Design, Inc.
2021 South Highway 61
P.O. Box 278
Lake City, MN 55041
651.345.4515
eldinfo@eldinc.com

PROTECT YOUR HOME 365 DAYS A YEAR
LeafFilter GUTTER PROTECTION
CLOG-FREE GUTTERS FOREVER
BEFORE LeafFilter
AFTER LeafFilter
THE NATION'S #1 GUTTER GUARD
INSTALLS ON NEW & EXISTING GUTTERS
Trustpilot
BBB ACCREDITED BUSINESS
LIFETIME WARRANTY
A COMPANY OF LEAFHOME
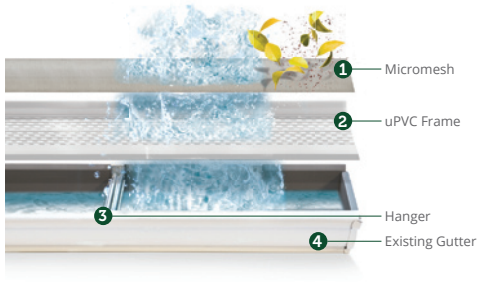
1 Micromesh
2 uPVC Frame
3 Hanger
4 Existing Gutter

"LeafFilter was a great investment for our home."
–Bill & Jan. ★★★★★

Keeps Out All Debris
Completely sealed system protects your gutters — and entire home — from damaging debris.
EXCLUSIVE LIMITED TIME OFFER!
15% OFF YOUR ENTIRE PURCHASE* + 10% OFF SENIORS & MILITARY! + 0% APR FOR 24 MONTHS**
ASSEMBLED IN THE USA
Promo Code: 285
FREE GUTTER ALIGNMENT + FREE GUTTER CLEANING*
CALL US TODAY FOR A FREE ESTIMATE
1-833-992-0241
Mon-Thurs: 8am-11pm, Fri-Sat: 8am-5pm, Sun: 2pm-8pm EST
**Wells Fargo Home Projects credit card is issued by Wells Fargo Bank, N.A., an Equal Housing Lender. Special terms for 24 mo. apply to qualifying purchases of $1,000 or more with approved credit. Minimum monthly payments will not pay off balance before end of promotional period. APR for new purchases is 28.99%. Effective - 01/01/2023 - subject to change. Call 1-800-431-5921 for complete details.2The leading consumer reporting agency conducted a 16 month outdoor test of gutter guards in 2010 and recognized LeafFilter as the "#1 rated professionally installed gutter guard system in America." *For those who qualify. One coupon per household. No obligation estimate valid for 1 year. Offer valid at time of estimate only. See Representative for full warranty details. Manufactured in Plainwell, Michigan and processed at LMTMercer Group in Ohio. AR #0369220922, CA #1035795, CT #HIC.0649905, FL #CBC056678, IA #C127230, ID #RCE-51604, LA #559544, MA #176447, MD #MHIC148329, MI # 2102212986, #262000022, #262000403, #2106212946, MN #IR731804, MT #226192, ND 47304, NE #50145-22, NJ #13VH09953900, NM #408693, NV #0086990, NY #H-19114, H-52229, OR #218294, PA #PA069383, RI #GC-41354, TN #7656, UT #10783658-5501, VA #2705169445, WA #LEAFFNW822JZ, WV #WV056912.

EARN WHILE YOU LEARN

JOIN MAYO'S LAKE CITY CARE CENTER:
Attend a Free CNA Course, Start Working as a CNA!
- Apply, Interview, Secure course & Job at Lake City Care Center
- Complete two-week hybrid course (half online, half in-person)
- Ebenezer course dates: Nov 27 - Dec 8, 2023 (day hours)
- Earn $16/hr during course
- All course/exam costs covered (est. value $1,200)
- Pass course. Start earning $21.28/hr as CNA!

WALK-IN INTERVIEWS
8:00 AM–4:30 PM | Tuesday, Thursday & Friday
Lake City Care Center, 500 W Grant St. Lake City, MN

Apply by November 12, 2023 at
EbenezerCares.org/Careers
Job code: 2023-120078
Lake City Care Center is owned by Mayo Health, with daily operations management by Ebenezer, Minnesota's largest senior living operator.
Learn more!
Question? Email Ashley.Melrose@Fairview.org
©2023 Fairview Health Services 10331
EBENEZER

BAUER'S STUMP REMOVAL & TREE REMOVAL, LLC
Free Estimates & Low Prices
You may be surprised at how little it may cost to be rid of it forever!
• Sod Available • Black Dirt • Clean Up
CALL TODAY! 651-345-2293

THE BAKE SHOPPE
"Just Like Grandmas"
307 2nd street, Goodhue MN
TUESDAY 8:30-5:30
WED. - FRI. 8:30-4:30
SATURDAY 8:30-1:30
651-923-5623
Baked Goods
Coffee & Teas
Baking Supplies
Beans & Soup Mixes
Snacks & Candy
Gluten Free Products
Jams & Jellies
Deli Items
Gifts
..and more!
SOFT PRETZELS first Saturday of every month
FRESH DONUTS all other Saturdays
MADE FROM SCRATCH | FRESH | NO PRESERVATIVES

BLUFF-TOP FARM HOUSE for sale: 7+ bluff-top acres, outbuildings, partial lake view 5 mi. from Lake City. $320k View at *https://www.vrbo.com/472013*. Buyers agent welcome. Ph. 651-345-6122. 14-27tfc

LAKE PEPIN – Rare Bluff-top, lake view parcels from $80k. 4 miles to Lake City. *lakepepinhomesites.com*. Buyer's agent welcome. Ph. 651-345-6122. 20-8tfc

WABASHA TREE CO.
Tree Trimming & Removal
Stump Grinding
Brush Mowing
Logging & Trucking
Landscape Mulch
Land Clearing
CERTIFIED ARBORIST ISA
Dennis Dick
Certified Arborist
MN-4296A
651-565-3870

MOBILE HOME LOTS FOR RENT. Edge of Town Mobile Home Park has newly built lots available now. Ph. 651-345-2309 or 651-565-2889. 32-20tfc

WANTED: CROPLAND TO RENT for 2023+. Conservation-minded (references available). Cash or flex lease options. Please call Matt Miller at 507-272-2342. 29-42tfc

WOULD LIKE TO RENT crop land for 2023 and beyond. Matthew Kehren and sons, 651-764-2065. 37-25tfc

WANTED: CROP LAND to rent for 2023 planting season and beyond. Also seeking to purchase crop land. Eric and Kendra Walker, 651-448-6473.

ADVERTISE YOUR SERVICE here for as little as $30/month. To learn more call The Lake City Shopper & Graphic at 651-345-3316. 27-15tfnc

GRAIN VAC FOR RENT. Reasonable rates. Also, used for filling silos. Call for availability, Dan Tipcke, 651-923-4616 or 651-764-4899, cell. 33-46tfc

HALL'S CONSTRUCTION
Small Business Craftsmanship, Big Business Results
One-on-one consulting for: • New Home Construction
• Additions/Remodeling • Kitchen Remodels • Porches
• Custom Made Cabinets • Siding and Windows • Re-roofing and Decks
Competitive prices for all projects - big and small.
BRIAN HALL • 507-421-6046
Insured & Licensed License #BC 63850

APEX ELECTRIC
Specializing in Small Residential Projects in the Lake City Area
651-448-6525
License # EA799210

MANTHEI Septic Service
507-753-2408
507-273-1999
Lake City, MN
• We Install Lift Pumps
• Opening Sewer Lines
• Tank Finder

TRUCKLOAD SALE!
NOVEMBER 2nd-4th & 9th-11th
UP TO 60% OFF
BEST PRICES OF THE YEAR ON VACUUMS & SUPPLIES!!!!
• Dyson
• Shark
• Kirby
• Simplicity
• Electrolux
• Eureka
• Riccar
• Oreck
• Bissell
• Hoover
• Central Vacuums
• Miele
• Sebo
A1 VACUUM
1004 7th St. NW • Rochester • 507-280-9060
VacuumsRochesterMN.com
HOURS: Mon. - Fr.: 9am-5pm Sat.: 10am-2pm Sun.: Closed

WANTED JUNK CARS & OLD IRON
Will Pick Up • Call Day or Night!
PHONE 507-753-2380
MILLVILLE AUTO SALVAGE

TACOS
Thursday Nights
3:30 P.M. - 7:30 P.M.
SHORT ORDERS AVAILABLE
Phone 651-345-4212
The Friendly Hometown Bar!
b.Wells BAR
FRONTENAC

Quality Work... Affordable Price!!
XTREME HARDWOOD FLOORS
Installation • Sanding • Refinishing
Over 25 Years Combined Experience Personally Handling Every Job!
NWFA National Wood Floor Association Certified • Insured
Steve Domke
507-254-9489
Free Estimates

Lake City SPORTSMANS CLUB
WE'RE BACK AGAIN!
FALL FISH FRY SEASON
FRIDAY, OCT. 27
5:00-7:30 PM (OR UNTIL GONE)
TABLE SEATING
UPSTAIRS AND DOWNSTAIRS BARS OPEN!
2200 S. Oak Street, Lake City, MN 55041 -- 651-345-2901
$15 PER DINNER
$16 TAKEOUT
Batterfried cod, baked potato, onion rings, baked beans, coleslaw, dinner roll, and a dessert
• Join the line indoors, downstairs.
• To-go orders available by phone (with wait time). Kitchen door pick-up, lower level.
• Cash and local checks accepted. No cards.
• We look forward to seeing you!

inogen
PORTABLE OXYGEN FOR YOUR ON-THE-GO LIFESTYLE
Call us toll-free at
1-844-488-2009
CLAIM YOUR **14-DAY RISK-FREE TRIAL[1]**
[1]14-day risk-free trial- Return within 30 days of purchase for a full refund of purchase price.
PM230469 EN_EX_USA
Rx Only. © 2023 Inogen, Inc.
301 Coromar Drive, Goleta, CA 93117
Inogen® is a trademark of Inogen, Inc. The usage of any Inogen, Inc. trademark is strictly forbidden without the prior consent of Inogen, Inc. All other trademarks are trademarks of their respective owners or holders.

RUMOURS OF FLEETWOOD MAC
THE WORLD'S FINEST FLEETWOOD MAC TRIBUTE BAND
October 27
Tickets $35+
WFC 158 WORLD FIGHTING CHAMPIONSHIPS
WORLD FIGHTING CHAMPIONSHIPS
WFC 158 - LIVE MMA
November 4
Tickets $35+
OZARK JUBILEE
BRANSON COUNTRY CHRISTMAS
FEATURING THE OZARK JUBILEE
November 9
Tickets $35+
JOHN MICHAEL MONTGOMERY & EDDIE MONTGOMERY
THE BROTHERLY LOVE TOUR
November 10
Tickets $42+
Live! IN THE ISLAND EVENT CENTER
TICKETS & HOTEL ROOMS AVAILABLE
TIcasino.com | 1-800-222-7077
Treasure Island RESORT & CASINO
©2023 Treasure Island Resort & Casino