The Lake City Shopper

NEW ADVERTISING DEADLINE!
The deadline for ALL advertising for The Shopper is now 2 P.M. on Thursday

Published by The Lake City Graphic
651-345-3316 • *ads@lakecitygraphic.com*
Guaranteed Over 8,000 Circulation
Vol. 61 - No. 36 • Tuesday, October 26, 2021
111 SOUTH 8TH STREET • P.O. BOX 469, LAKE CITY, MINNESOTA 55041-0469

Presorted Standard
U.S. POSTAGE
PAID
Lake City, MN 55041
Permit No. 33

SAMMON'S BEDS -N- MORE

MATTRESS INVENTORY Reduction

SAVE AN ADDITIONAL $100.00 with coupon
Off The Lowest Sale Price of any
THERAPEDIC **Mattress Set over $999**
Not good with any other offer. Coupon expires Oct. 30, 2021.

Interest FREE Financing | Adjustable BEDS | Sheet Sets / Pillows | Spa Chemicals

1112 Main St.
Red Wing, MN
651-388-4432

SAMMON'S BEDS-N-MORE
www.sammonsbeds.com

HOURS:
Mon, Tues,
Thurs, Fri 10-6
Wed, Sat 10-5

Since 1989

LEONARD ENTERPRISES
offering these complete contracting services:
- New Housing • Garages
- Remodeling/Additions
- Roofing • Cement Work
- Concrete Coloring & Stamping
- Pole Sheds • Free Stall Barns

FREE ESTIMATES
25 YEARS OF EXPERIENCE
CALL MARK AT 507-273-2738
MN Contractors
License #20233340 Insured
Lake City Chamber of Commerce Member

US GAS... Lunch by the Lake
Old Fashioned Comfort Food
Call ahead to place your order!
Weekdays 11am-1pm.
Take Out or Dine-In
$5.59 plus tax per meal.
STORE HOURS: 6AM-7PM
"Like" us on Facebook!

CLIP & SAVE!!!

Monday, November 1
BLT Wrap, Broccoli Salad, Brownie
Tuesday, November 2
Shredded Beef, Mashed Potatoes, Gravy, Corn, Lemon Torte
Wednesday, November 3
Chicken Alfredo, Bun, Chocolate Chip Bar
Thursday, November 4
Chili, Cornbread, Carmel Apple Pie
Friday, November 5
Hunk Pizza or Single Order Wings, Chips, Cookie
Monday, November 8
Ranch Chicken Wrap, Cheesy Potatoes, Chocolate Oat Square
Tuesday, November 9
Shredded Turkey, Mashed Potatoes, Gravy, Carrots, Blueberry Bar
Wednesday, November 10
Tatortot Hotdish, Bun, Pumpkin Bar
Thursday, November 11
Meatball Sandwich, Cowboy Beans, Cherry Pie
Friday, November 12
Hunk Pizza or Single Order Wings, Chips, Cookie
Monday, November 15
BLT Wrap, Broccoli Salad, Brownie
Tuesday, November 16
Chicken Cordon Blue, Bun, Cherry Bar
Wednesday, November 17
Lasagna, Garlic Toast, Cake
Thursday, November 18
Cheesy Chicken Breast, Mashed Potatoes, Gravy, Carrots, Cake
Friday, November 19
Hunk Pizza or Single Order Wings, Chips, Cookie
Monday, November 22
Taco Wrap, Corn Pudding, Cake
Tuesday, November 23
Meatloaf, Mashed Potatoes, Gravy, Green Beans, Apple Pie
Wednesday, November 24
Goulash, Bun, Chocolate Chip Bar
Thursday, November 25
Thanksgiving - Closed
Friday, November 26
Hunk Pizza or Single Order Wings, Chips, Cookie
Monday, November 29
BLT Wrap, Broccoli Salad, Brownie
Tuesday, November 30
Swedish Meatballs, Mashed Potatoes, Corn, Cake
Substitutions may be made.
*FOOD ALLERGY NOTICE: May contain milk, eggs, wheat, soybeans, peanuts, tree nuts, fish, shellfish or MSG.

Place your large cinnamon and caramel roll order a day in advance.

Now Serving Hunt Bros Pizza & Wings All Day!

us Gas
LOCALLY OWNED & OPERATED
OPEN 7 DAYS A WEEK!
1609 N. Lakeshore Dr. • 651-345-4100

SPOOK NIGHT
TRUNK or TREAT
South Troy Church
56817 Hwy. 63
Zumbro Falls
Sunday, Oct. 31
1 p.m. - 3 p.m.
Come in costume — Trick or treat time.
Kids carnival, food, music.
Fun for the entire family!
Please bring a can of food for the Zumbro Valley Food Shelf
You are also welcome to partcipate by entering your own "trunk" to share.
For more information call Pastor Colleen 507-259-1442
www.southtroywesleyan.org

HALLOWEEN COSTUME PARTY
SATURDAY, OCT. 30
Prizes given for the best costumes!
Judging at 9 p.m.
FREE JUKEBOX
b.Wells BAR
FRONTENAC

St. Patrick's Church
FALL DANCE
Prizes • Drawings • Food
Fun • Costumes Welcome
FRIDAY, OCT. 29
7 P.M. - 11 P.M.
Adults: $5 • Students: $2
Music by
Warrior Revival
American Legion Hall
Millville

Lake City 150th Celebration

BROTHERS of the BRUSH
Not just for Brothers anymore!
SISTERS of the SWISH

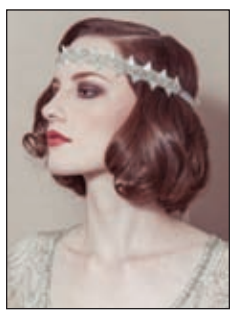


Your chance to win cash prizes, and bragging rights…

Contest Starts November 1, 2021
Judging at Port 104
March 5, 2022 at 7:00 P.M.
PUBLIC WELCOME!

Start growing your BEARD Guys!
Your beard will be judged on:
● **Full Beard** ● **Van Dyke** (a full goatee with detached 'stache) ● **Mutton Chop**
● **Circle Beard** ● **Reddest** ● **Whitest** ● **Abe Lincoln** ● **Goatee**
● **Royale Beard** ('stache anchored by a chin strap)
● **Balbo Beard** (w/out burns, and a floating 'stache)
● **Anchor Beard** (pointed, tracing jaw line w 'stache)
● **Mr. Congeniality** ● **Chevron** ('stache covers entire lip) ● **3 Day Stubble**
● **Horseshoe 'Stache** ● **Chin Strap** (no 'stache)
● **Gunslinger** (flared burns connected to horseshoe 'stache)

Plan to win big if you cut your beard on stage at Port 104!
Bucket Raffle for 'Brothers' to cut their Beard!
Prizes for 'Sisters' to cut a fellow 'Brothers' beard on stage!

Get your STYLES ready Gals!
Your Styles of the decades will be judged on:
● **Best Dressed** ● **Loops** ● **Crimping** ● **Curls** ● **Braids**
● **Gibson Girl** (chignon, top bun, psyche knot)
● **Victorian Mullet** (short sides, short top but long on the back neck) ● **Bobs** ● **Coils**
● **Beehive** ● **Victory Rolls** ● **Miss Congeniality** ● **Sasson** (wedged bob) ● **Feathered**

Please fill out your contest application. Entry Fee $10.

BROTHERS of the BRUSH
Name _____
Phone Number _____
Entry Fee Paid _____

SISTERS of the SWISH
Name _____
Phone Number _____
Entry Fee Paid _____

Please return Application and Entry Fee to Katie Prigge at Shear Wizards
111 S Lakeshore Drive, Lake City, MN 55041
Call Katie with questions at 651-380-0197

Est.2010 PORT 104 Lake City, Mn
BAR • GRILL & BOWLING
104 N. Washington St.
Lake City, MN 651-345-2324

halloween **Bash**
Saturday, Oct. 30
Costume Judging: 11pm
Prizes for best group, best couple & most original!



Live Music by
Dropped Pennies
9:30 p.m. to 1:30 a.m.
Like us on Facebook!

Join us for a spooktacular time!
ZUMBRO FALLS FIRE DEPARTMENT'S
ANNUAL HALLOWEEN OPEN HOUSE



Sunday, Oct. 31
3 P.M. - 6 P.M.
• **Hot Dogs, Chips, Cookies and a Beverage**
Fire safety goodie bags for kids, door prizes, candy!

Zumbro Falls Fire Station
Main Street, Zumbro Falls

The Pepin Heights Store

We Ship Apples!
• Honeycrisp • Pazazz
FRESH BAKED PIES & BAKERY ITEMS
APPLE PIES - CARAMEL APPLES
APPLE FRITTER BREAD - FRESH CIDER
LOCALLY GROWN SQUASH
SEASONAL DECOR
FRESH GREENS, GARLAND, WREATHS & MORE ARRIVING EARLY NOVEMBER

Ferguson's PEPIN HEIGHTS
The Pepin Heights Store
1775 S. Hwy. 61, Lake City
Open Daily 9 am - 6 pm
651-345-2305
www.fergusonsorchard.com

CUSTOM MADE KITCHEN CABINETS & BUILT-INS

• Solid raised panel doors with custom mouldings.
• Kitchen cabinet refacing.

Free Estimates with Competitive Pricing

HALL'S CONSTRUCTION
Brian Hall • 507-421-6046

JAKE DAVIDSON PAINTING, LLC

Residential & Commercial
Interior & Exterior
Woodwork Finishing
Wallpaper Removal
Sheetrock Taping & Texturing

651-380-2703
jakedavidsonpainting.com

MIKE WALK & FRIENDS
SATURDAY, NOV. 6 @ 7 PM

Grab a group of your friends and join Michael Walk and his friends; Chris Bates, Josh Gallagher, Rich McDonald and Tommy Bentz, for an amazing musical journey through jazz, bop, soul and more. Enjoy live music once again here at WideSpot. Easy online ticketing on our website. This show has limited capacity, we are requiring proof of Covid-19 vaccination and masking is required.

widespot
Performing Arts Center
Hwy 35 & Spring St. in Stockholm, WI
www.widespot.org widespotarts@gmail.com
715-307-8941

Wabasha County Veteran Service Office

The Wabasha County Veteran Service Office understands the many issues veterans and their families face on a daily basis. We provide support and assistance to veterans seeking information about VA benefits and programs, as well as, state and local veterans benefits. These benefits include VA healthcare, service-connected disability compensation, VA pension, VA education, and VA burial benefits. We are located inside the Criminal Justice Center in Wabasha or you can call us at (651) 565-3864.

www.co.wabasha.mn.us/departments/veterans_services/index.php

www.facebook.com/wabashavets/

Veterans Linkage Line
your link to experts
minnesotaveteran.org | 1-888-LinkVet (546-5838)

Pass it on THRIFT SHOP

Have items to donate?
Bring them by during business hours.

Interested in volunteering at the shop?
Call us!

Thrift Shop Hours
Mondays 10 am - 4 pm
Thursdays 4 pm - 7 pm
Saturdays 9 am - noon

118 North Oak Street
Lake City, Minnesota
Phone 651-345-4901

THANK YOU TO ST. JUDE for favors received. 36-24p

4 BRIDGESTONE BLIZZAK winter tires for sale. WS80 225/60R17, $200. Phone 651-565-3503, Maple Springs. 36-24p

FOR SALE: 2004 CHEVY SUBURBAN, runs great, all works, all rust removed, new used rear end, new transmission 2017, decent interior, great kid hauler or hunting rig, room for gear, dogs. High miles done by first owner - highway and vacations, well maintained, $4,800 or best offer. BRAND NEW XL air fryer with rotisserie and kabob extras, $150. BARELY USED Tenpoint crossbow with all for practice and hunting but never shot anything, two hand cranks, target, 10+ practice arrows with tips, 5 broadheads, all grease shooting sticks, $1,000 or best offer considered. (2) COMPOUND BOWS with case and gear, 1 Mathews and 1 other, $350 or best offer choice. ALL CASH - Call 651-380-9542. 35-36-23-24c

THE BATHROOM OF YOUR DREAMS for as little as $149/month! BCI Bath & Shower. Many options available. Quality materials & professional installation. Senior & Military Discounts Available. Limited Time Offer - FREE virtual in-home consultation now and SAVE 15%! Call Today! 1-866-513-4573.

THE GENERAC PWRcell, a solar plus battery storage system. SAVE money, reduce your reliance on the grid, prepare for power outages and power your home. Full installation services available. $0 Down Financing Option. Request a FREE, no obligation, quote today. Call 1-844-227-6176.

GENERAC Standby Generators provide backup power during utility power outages, so your home and family stay safe and comfortable. Prepare now. Free 7-year extended warranty ($695 value!). Request a free quote today! Call for additional terms and conditions. 1-651-927-3341.

ELIMINATE GUTTER CLEANING forever! LeafFilter, the most advanced debris-blocking gutter protection. Schedule a FREE LeafFilter estimate today. 15% off Entire Purchase. 10% Senior & Military Discounts. Call 1-833-992-0241.

CELEBRATE RECOVERY! Celebrate Recovery is a Christ-centered 12-step program for anyone struggling with hurt, pain or addiction of any kind. Faith Lutheran Church, 905 Hiawatha Dr. E., Wabasha, Minn. Thursdays 6-7:30 p.m. Contacts: Wendy 651-336-3688, Jared 612-979-5940, *www.celebraterecovery.com*. 14-2tfp

FRONTENAC RESIDENTS - for your convenience - the Lake City Shopper and Graphic is now available for sale at 61 Express convenience store. Stop by and pick one up! 11-51tfc

CARPET & VINYL

Call Lyle's Carpet & Linoleum
Frontenac
Samples Brought to Your Home!
PHONE
1-651-388-8641



HAWKINS OVERHEAD DOOR

Commercial and Residential Sales and Service
Visit our website at hawkinsoverheaddoor.com
Pete Hawkins
651-564-0916
hawkinsoverheaddoor@gmail.com

1ST SEASON
DEER HUNTERS SUPPERS
Sponsored by the Bellechester Community Center Association
FRIDAY, NOV. 5 • 5 P.M. - 8 P.M.
TAKEOUTS AVAILABLE
Serving All-you-can-eat at the
BELLECHESTER COMMUNITY CENTER
Turkey, Ham & All the Trimmings, Pie & Dessert
Adults: $15 Children: 5-10 Years $5 Under 5 Years: Free
EVERYONE WELCOME
Not Just for Deer Hunters Only… Public Cordially Invited



This is What You've Been Waiting For.

Unbelievable interest rates for home purchase or refinance.

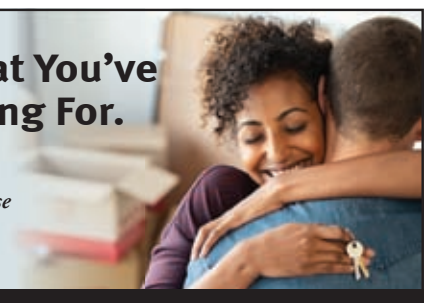

Rates are unbelievably low! Call us to help you with your home purchase or refinance.
• low interest rates • exceptional service
• low closing costs • free pre-approval consultation
(651) 345-3311
105 E. Lyon Ave., Lake City
ALLIANCE BANK
EQUAL HOUSING LENDER
www.alliancebanks.com
Member FDIC

SERVICE SPECIAL

FALL & WINTER PACKAGE

$59.95 *Plus tax & disposal fees.* On most cars & trucks. Includes up to 5 quarts of oil.

• Oil Change • Brake Inspection • Belts & Hoses Check • Filter Check • Antifreeze Check • Battery Test • Tire Rotation & Pressure Check • Fluid Top-off • Multi-Point Inspection

Up to five quarts of Motorcraft® Synthetic Blend oil and Motorcraft® oil filter, rotate tires, check brake pad wear, bedlts, hoses and heater operation. Taxes, diesel vehicles and disposal fees extra. Hybrid battery test excluded. See Service Advisor for details. Valid at Tom Heffernan Ford, Inc.

We will pick up your vehicle from your home or place of work at no extra charge.
For appointments, call 651-345-5313 and ask for Mark.

PHONE 651-345-5313
TOM HEFFERNAN FORD
310 N. Lakeshore Drive Lake City
Ford Cars · Ford Trucks

SERVICE DEPARTMENT OPEN
Monday-Friday 7 A.M.-5 P.M.; Saturday 8 A.M. - Noon

New Subscriber
INTRODUCTORY OFFER

SAVE UP TO 32% OFF SINGLE COPY PRICE!

Includes FREE online access to our e-edition!

One Year *Lake City Graphic* Subscription

$5 OFF

To order, return this form with payment to the Lake City Graphic or call 651-345-3316.

New subscriber rate is $35 (Reg. $40) for one year subscriptions mailed to Wabasha & Goodhue County addresses, $51 (Reg. $56) for subscriptions mailed elsewhere in the U.S.

$5 OFF

NEW SUBSCRIPTION ORDER FORM

Name _____
Address _____
City _____
State _____ Zip Code _____
Phone _____
Email _____
Email required only if requesting online access Exp. 11/15/2021

Send payment to Lake City Graphic, PO Box 469, Lake City, MN 55041 or subscribe in person using our drop box at 111 S. 8th St., Lake City, MN.

SPECIAL OFFER GOOD THROUGH NOVEMBER 15, 2021 FOR NEW SUBSCRIPTIONS ONLY, NOT VALID ON SUBSCRIPTION RENEWALS!



DEADLINES

In order to meet our press and delivery schedules, we ask for your cooperation in having your advertising and news copy into the Graphic office by the following deadlines.

Lake City Shopper (Tuesday Publication)
Display Advertising Deadline . . . . . Thursday, 2 p.m.
Classified Advertising Deadline . . . Thursday, 2 p.m.

Lake City Graphic (Thursday Publication)
News Deadline . . . . . Monday - 10 a.m.
Display Advertising Deadline . . . . Monday - 10 a.m.
Classified Advertising Deadline . . Monday - 10 a.m.

If you have a request for a photograph to be taken for the newspaper, please call our office at least 24 hours in advance. Thank you.

Lake City Graphic
111 South 8th St. • Lake City, MN 55041
Phone 651-345-3316 • Fax 651-345-4200
News email: *news@lakecitygraphic.com*
Advertising email: *ads@lakecitygraphic.com*

Office hours are Monday and Tuesday, 8 a.m. - 4 p.m.
Wednesday, Thursday and Friday, 8 a.m. - 3 p.m.
An after hours drop box is located at the front of the building.

View specials online!
Best of bluffside
FEATURED SPECIALS

LAST DAY OPEN IS SATURDAY, NOVEMBER 6

Friday Night Fish Fry: 4 P.M. to 8 P.M.
Saturday Night Prime Rib: 4 P.M. to 8 P.M.

Call for Reservations: 651-345-2672, ext. 2
View Menu Online at *www.jewelgolfclub.com*

bluffside
GRILL & BAR
at The Jewel Golf Club
1900 Clubhouse Drive, Lake City

Serving 10 A.M. to 8 P.M. Tuesday thru Sunday
Closed Mondays for the Rest of the Season.
8 P.M. is Our Final Seating

$10 OFF
any tab of **$50** *or more.*
Valid Sunday, Tuesday, Wednesday, Thursday.
Expires Nov. 6 • Not valid with any other offer or discount.

DICK & SALLY'S FRAME SHOP
Dick & Sally Schurhammer
129 - 4th Grant Blvd. W.
Wabasha, MN 55981
651-565-4825
HOURS:
Mon-Fri 10 a.m.-4 p.m.
Sat 9 a.m.-Noon

FELBER & SONS ROOFING
Fully Insured
MN License #BC385222
ALL TYPES OF ROOFING
Hot Tar - Gravel - Shingles
Rubber Roofing
Dick Felber 651-380-9266
Dan Felber 507-254-0356

Let us create your home office dream!

CUSTOM HOME OFFICE SPACE RENOVATION
Convert your room into a custom home office space.
• Custom Desks • Built-ins • Filing Cabinets
Locally owned, locally built for over 25 years.
BRIAN HALL • 507-421-6046
Insured & Licensed License #BC 63850

GET YOUR BOATS WINTERIZED
now... before it freezes up for the winter!
Evinrude/Johnson
Trained Mechanics
Full tune-ups & maintenance
on your boat, motor or trailer.
Sportsman ATVs & Rangers
We also Clean Boat Bottoms
Inside & Outside Boat Storage Available
PHONE 651-345-3990
SMITTY'S MARINE
1705 N. Oak St., Lake City

BUSINESS and SERVICE DIRECTORY

EAGLE EXCAVATING AND SEPTIC
Installation • Replacement • Septic Repair • Basement • Sewer, Water Hook-ups
Licensed - Insured - Bonded
507-951-5356 Kevin Funk 507-273-2497

RYAN REPAIR, INC.
YOUR LOCAL INDEPENDENT TIRE ONE DEALER
Auto & Truck Service Professionals You Can Trust
511 S. 8th St., Lake City • 651-345-4790

ATKINSON CONSTRUCTION
Of Oak Center Inc.
Craig & Jake Atkinson • Excavating and Grading Contractor
Office: 507-753-2180 • Cell: 507-273-2489 *507-251-8150

JASON YORDE CONSTRUCTION LLC
New Construction • Remodeling • Decks • Framing • Siding • Roofing
Lake City, MN 55041
651-380-4916 • *jasonyorde@ymail.com* • Lic #BC654019

POWDER COATING SOLUTIONS, INC.
Blasting and Coating Specialists
1115 N. 7th Street • Lake City, MN 55041 • Phone: 651-345-7507
www.powdercoatingmn.com

Bucky Adams' VALLEY BODYWERX
Professional Auto Body Services • Collision Repair • Auto Glass
507-753-2918 • 1-888-550-3368 • Zumbro Falls, MN
Get more value from the BUCK!

GARTNER LAW OFFICE, LTD.
Philip A. Gartner, Attorney at Law
120 W. Center Street • Lake City
Phone 651-345-3308

RIPLEY DENTAL
DR. REBECCA RIPLEY
113 W. Center • Lake City
Phone 651-345-3335

This Space Available For Your Listing
Call 651-345-3316 To List Your Service

HUETTL'S LOCKER & DRESSING PLANT
Hwy. 61 & 63 No. - Lake City
Like Us on Facebook!
Advertised Specials Good through Tuesday, Nov. 2, 2021.

Special of the Week....
LEAN - FROZEN 1# PKGS.
SPECIAL ORDER 1 1/2# & 2# PKGS.
GROUND BEEF.... $4.09 lb.

U.S.D.A. CHOICE T-BONES STEAK ..... $9.99 lb.
U.S.D.A. CHOICE PORTERHOUSE ..... $11.99 lb.
BONE-IN CENTER CUT PORK CHOPS ..... $3.19 lb.
BONELESS SKINLESS CHICKEN BREASTS ..... $3.09 lb.


DEER HUNTERS
WE WILL AGAIN BE PROCESSING VENISON
Venison Sausage • Ground Venison
AFTER HOURS WITH WHOLE DEER CALL
Andy Huettl 651-380-1186

FREE DELIVERY TO ELDERLY & SHUT-INS ON FRIDAYS
"Please have $10 minimum orders"
Monday through Friday: 8:30 A.M. - 5 P.M. Saturday: 8 A.M. - Noon
Butchering Tuesdays & Fridays
Hogs, Beef, Lamb, Goats • U.S.D.A. Inspected
PHONE 651-345-3424

MASSAGE! Sonnie has been a Massage Therapist for over 10 years! If you need a massage, call Shear Wizards at 651-345-3342. Hours vary day to day. $35 for 30 min., $65 for 60 min. Time to start feeling better! 36-37-24-25c

LAWN VACUUMING service. Call Dave, 651-380-1345. 22-25-35-38p

BOAT WINTERIZING and cleaning. Reasonable rates. Will also do minor repairs. Phone 507-301-4821. 33-36-21-24p

SEWING in my home in Lake City. 40 years experience. Call Jean at 651-345-1208. 30-37-18-25c

LAKE CITY APPLIANCE AND VIDEO. Your full service hometown appliance store. General Electric, Hotpoint and Haier dealer. Area's largest video library. TV-DVD-VCR. Open 9 a.m.-5 p.m. Monday through Saturday; closed Sundays. 112 S. Lakeshore Dr., Lake City. Ph. 651-345-3024. 36-24c

WANTED: Broken or chipped windshields - "One Call Does It ALL". Auto Glass Master, servicing all of your auto glass repair and replacement needs. Free mobile service, call 651-345-0126. 36-24c

BAUER'S STUMP REMOVAL and TREE REMOVAL, LLC - Fast, courteous service, free estimates & low prices. Sod available, black dirt, clean up. Call today, 651-345-2293. 6-46tfc

SWEET STITCHES. Alterations and sewing. Also making masks. 25 years experience. Lake City. Call Deborah 651-380-9507. We will deliver! 5-18tfc

Valley Video VHS Productions FAMILY MEMORIES. Have your old movies, slides or photos and video tapes transferred to DVD. Call Valley Video Productions in Lake City at 651-345-3423. 18-31tfc

ANTIQUES. I buy, sell, strip, repair, refinish antique furniture. We also buy collectibles. Call Randy for estimates. 30+ years experience. Ph. 507-990-4291, Lake City. 5-6-45-45p (3.18 12 mo)

BEAR VALLEY FLOORING is ready for your next flooring project. We sell carpet, vinyl, and the awesome luxury vinyl plank at a very reasonable price. From start to finish, new construction or existing. Call Dan for an appointment at 507-208-2289. Have a great day! 40-28tfc

DOZER WORK WANTED - waterways, building sites, driveway repair, clean up work. $120/hour. 34 years experience. Ph. 507-753-2183. 51-12tfc

JEREMY SOMMER FIREWOOD • Bulk and Bundled Firewood • Custom Firewood • Tree Trimming and Removal • Brush Chipping • Stump Grinding and Clean-up • Chain Saw Sharpening. Free Estimates. Insured. Ph. 651-764-0619. 31-19tfc

TRAVIS COYLE PAINTING LLC. Interior and exterior, commercial, industrial. Fully insured. Free Estimates. Call or text 651-380-9541. 22-10tfc

For *FAST* results, advertise in the CLASSIFIEDS.


Call 651-345-3316 to place your classified ad today!


PROFESSIONAL ALL BREED DOG GROOMING. Call for appointment. Gerken's Town & Country, 801 W. Lyon Ave., Lake City or call 651-345-6362. 43-31tfc


WELLS CREEK BOARDING KENNELS, 28642 Lehrbach Rd. in Red Wing. Pet boarding and day care for your pet(s). Heated and air conditioned with plenty of TLC for every pet. Call Audrey at 651-388-8908. 4-44tfc

ADVERTISE YOUR SERVICE here for as little as $30/month. To learn more call The Lake City Shopper & Graphic at 651-345-3316. 27-15tfnc

IF IT NEEDS CLEANING - Call Lynn - she'll clean anything. Ph. 608-248-2681, after 5 p.m., or 715-495-4949, cell. 8-48tfc

WOMEN'S CENTER 24 hour crisis. Ph. 651-385-8600 for safe housing, advocacy and resources. 8-21tfc

Lake City Al-Anon Family Group
Thursdays, 7 P.M.
United Methodist Church
213 N. Oak Street
651-345-9916
Help for families and friends of alcoholics.

Quality Work... Affordable Price!!
XTREME HARDWOOD FLOORS
Installation • Sanding • Refinishing
Over 25 Years Combined Experience Personally Handling Every Job!
National Wood Floor Association Certified • Insured
Steve Domke
507-254-9489
Free Estimates

"We fix QuickBooks"
JackHarvey LLC CPAs
Jolene Harvey, CPA Michael Oliver, CPA
Plainview, MN
We are certified public accountants who have extensive knowledge in QuickBooks. Call us today to learn how to manage your business using QuickBooks.
Call for a **free** QuickBooks Appraisal.
1-800-788-6490

Orchard Fresh Apples
Stop Out and See Us!
Monday - Saturday 8 a.m. - 6 p.m.
Honeycrisp – $3/lb.
Haralson – $2.75/lb.
Honeygold – $2.75/lb.
Fresh Apple Pie $12 – Saturday Only! Pumpkins Available Too!
Call 651-212-1768 for info or to place orders.
FRONTENAC HILLS ORCHARD
Steve & Grace Hickman
30202 Frontenac Hills Way, Red Wing


Professional Quality Services
America's Mechanical Co.
PLUMBING
Lake City, MN
507-272-4366
FOR ALL OF YOUR RESIDENTIAL AND COMMERCIAL PLUMBING NEEDS.
• Water Leaks • Kitchen Updates
• Showers & Tubs • Bathroom Remodels

Safety & Efficiency First!
FALL FURNACE CLEAN, TUNE AND INSPECTION SPECIAL
FALL FURNACE CLEAN & TUNE
$10 OFF
With this coupon
One coupon per customer, not valid in combination with any other coupon or offer. Offer ends Dec. 31, 2021.
BANKS HEATING & AIR CONDITIONING
Proudly Serving The Lake City Area Since 1960
1245 N. 7th St. • Lake City, Minnesota
651-345-3380
Call our office today or email your fall furnace service request to *banksheating@gmail.com*

Get ready for winter driving with one of these
SHARP 4X4 TRUCKS

'18 GMC SIERRA 1500 SLT - 4 door crew cab, 4x4, Z71 off road package, V8, power sun roof, power seats, driver and passenger running boards, bed liner, tonneau cover, trailer tow package, navigation system, reverse camera, hot and cold leather bucket seats, gorgeous onyx black finish, chrome wheels, loaded with all accessories possible, 60,000 actual one owner miles, show floor new inside and out. Why pay over $70,000 for new?..... .**SALE $49,995**

'17 FORD F150 LARIAT - 4x4, 4 door super crew, 3.5 Eco Boost V6, navigation system, reverse camera, new tires, blind spot monitoring system, lane departure warning system, power moon roof, front and rear hot leather seats,remote start, cooled seats, chrome wheels, hot steering wheel, 50,000 actual one owner miles, tonneau cover, shadow black finish..... .**SALE $44,900**

'13 FORD F150 CREW CAB - 4x4, 4 door, leather hot and cold seats, trailer tow package, tonneau cover, remote start, grill guard, looks and runs like new, platinum white finish. Why pay $60,000-$70,000 for new? .**SALE $25,900**

'18 FORD F150 LARIAT - 4x4, 4 door crew cab, Eco Boost V6, blind spot info system, remote start, navigation system, reverse camera, hot steering wheel, leather hot seats front and rear, trailer tow package, pro trailer backup assist, 36 gallon extended fuel tank, park assist, 360 degree camera, sport appearance package, bed liner, tonneau cover, only 35,000 actual one owner miles, show flooor new condition.... .....**SALE $49,900**

'17 FORD F150 LARIAT - 4x4, 4 door crew cab, 3.5 Eco Boost V6, leather hot and cold seats, power twin panel moon roof, navigation system, reverse camera, tailgate step, trailer tow package, pro trailer backup assist, loaded with all the toys, tonneau cover, remote start, one owner, sold and serviced by us since new, gorgeous black finish.....**SALE PRICED**

'05 FORD F150 CREW CAB - 4x4, 4 door, V8, automatic transmission, air, looks and runs good, gold finish ..... .**SALE $8,995**

WE BUY USED VEHICLES!

See our full inventory at *tomheffernanford.com*

SALES DEPARTMENT OPEN
Monday-Friday Until 5:30 P.M.
Saturday Until 3 P.M.
Evenings By Appointment
SERVICE DEPARTMENT OPEN
Monday-Friday 7 A.M.-5 P.M.
Saturday Until 12 Noon

Dealer #12446
PHONE 651-345-5313
TOM HEFFERNAN FORD
310 N. Lakeshore Drive Lake City
Ford Cars • Ford Trucks

The Lake City **Shopper**
Advertise in the print edition of *The Lake City Shopper* and your ad will also appear in the online version of the *Shopper*


Free access to the PDF version of the Shopper – Posted Online Every Tuesday!
Check it out @*www.lakecitygraphic.com/shopper*

Lake City Fresh Market

310 South Lakeshore Drive • Lake City, Minnesota

Nature's Best Dry Cleaning is here!

CONVENIENT STORE HOURS:
7am to 9pm Mon - Sun
Phone: 651-345-5347
Fax: 651-345-3700

We Provide These Extra Services In Addition To Our Great Prices!
• ATM Machine • Fax Machine • Copy Machine • Dry Cleaning • Stamps • Carpet Cleaner • Store Gift Cards
• • WE RESERVE THE RIGHT TO LIMIT QUANTITIES • •
FULL SERVICE CARRY OUTS!

Prices Valid Tuesday Thru Monday

OCT-NOV 2021	26	27	28	29	30	31	1



Our Family
Potato or Tortilla Chips
Bag
4/$3



USDA Choice
Boneless Beef
Bottom Sirloin Steak
$4.99 Lb.



Seedless
Green or Red Grapes
$1.88 Lb.



Land O Lakes
Chocolate Milk
Half Gallon
2/$4



Open Acres
Boneless Skinless
Chicken Breasts
2.5 Lb. Bag
$3.99



Deli Fresh
Brown Sugar or Black Forest Ham
$6.99 Lb.



Bakery Fresh
Dinner Rolls
12 Count Package
$2.69



Brew Pub
Lotzza Motzza
Pizzas
12 Inch
$4.99

Fresh Quality Meat



Tender Lean
Bone-In
Assorted Pork Chops
$1.89 Lb.



Tender Lean
Bone-In
Country Style Pork Ribs
$1.89 Lb.



USDA Choice
Boneless Beef
Top or Bottom Round Roast
$3.99 Lb.



Frozen
Cookin' Good
Chicken Roaster
99¢ Lb.



Gold'n Plump
Chicken Leg Quarters
$1.19 Lb.



Tastee Choice
Meal Kits
22-24 Oz. Package
$4.99



Open Acres
Pollock Fillets
16 Oz. Package
$4.99



Oscar Mayer
Beef Franks or Cheese Dogs
14-16 Oz. Package
$3.99



Open Acres
Cooked Shrimp
21/25 Count
16 Oz. Package
$9.99



Schweigert
Natural Casing
Smoked Sausage
14 Oz. Package
$4.99



Elliot's Up North
Summer Sausage
16 Oz. Package
$4.99



Sheboygan
All Beef Stadium Dogs
12-13.3 Oz. Package
$4.99



Pop Specials



Coke Products
24 Pack 12 Oz. Cans
$8.49



7•Up or A&W Products
8 Pack 12 Oz. Bottles
3/$12



7•Up or A&W Products
12 Pack 12 Oz. Cans
3/$12

Liquor Savings



Busch Light Beer
24 Pack Cans
$17.99



Surly Set List Variety Pack 12 Pack..... **$18.99**

Ice Hole Butterscotch 1 Liter Bottle..... **$14.99**

Boone's Farm Wines 750 ml Bottle..... **$3.99**

Fresh Quality Produce



Fresh
Juicy Lemons
2/$1



Red, Orange or Yellow
Bell Peppers
5/$5



Celery, Carrots 2 Lb. Bag or **Yellow Onions** 3 Lb. Bag
2/$3



Sweet
Honeycrisp Apples
$1.99 Lb.



Fresh
Whole Pineapple
Each
$3.99



Fresh
Crisp Cucumbers
Each
79¢



Whole or Sliced
White Mushrooms
8 Oz. Package
2/$4



Red Ripe
On the Vine Tomatoes
$1.99



Fresh
Avocados
Each
5/$5



Open Acres Ruby Gold or Baby Dutch Yellow
Potatoes
24 Oz. Package
$3.49

Dairy & Frozen Deals



Pillsbury
Rolls
Selected Varieties
8-13 Oz. Tube
4/$9



Reddi wip
Whipped Topping
6.5 Oz. Can
2/$5



Healthy Choice
Meals
9-11 Oz. Package
3/$8



Kemps
Ice Cream
48 Oz. Scround
2/$7



Rhodes
Dinner Rolls
48 Oz. Package
$3.99



Pillsbury
Pie Crusts
14 Oz. Package
2/$5



Kraft
Philadelphia Cream Cheese
8 Oz. Package
$2.99



Shullsburg
American Slices
16 Oz. Package
$4.99



Our Family
Ravioli
19-25 Oz. Package
$3.29



Eggo
Stuffed Pancake Bites
10 Oz. Package
$4.99

Grocery Savings



Fun Size
Candy Bars
3 Musketeers, Snickers or Milky Way • 10.48-10.65 Oz.
2/$7



Our Family
Granulated Sugar
4 Lb. Bag
$1.99



Our Family
Powdered or Brown Sugar
2 Lb. Package
2/$3



Kraft
Jet Puffed Marshmallows
10-12 Oz. Package
4/$5



Malt O Meal
Cereals
Selected Varieties
22-26.5 Oz. Bag
$4.49



Our Family
Oats
18 Oz. Container
2/$3



Kellogg's
Special K Cereal
11-13.2 Oz. Box
2/$6



Jell-O
Pudding or Gelatin
.6-6 Oz. Family Size
4/$5



Kraft
Caramels
11 Oz. Bag
2/$5



Sunshine
Cheez-It Crackers
7.5-12.4 Oz. Package
2/$5



Welch's
Fruit Snacks
8-10 Count Package
$2.69



Old Dutch
Dutch Crunch Potato Chips
9 Oz. Bag
$2.99



Nabisco
Family Size Oreo Cookies
15.27-20 Oz. Package
$3.99



Pringles Potato Crisps
5.2-5.57 Oz. Canister
3/$5



Frito Lay
Fritos or Cheetos
6.5-9.5 Oz. Bag
$2.99



Planters
Peanuts
16 Oz. Jar
$3.69



Our Family
Storage or Freezer Bags
24-42 Count Package
$5.39



Brawny
Tear a Square Paper Towels
6 Roll Package
$6.49



Clorox
Disinfecting Wipes
75 Count Container
$4.99

Deli & Bakery Buys



Deli Fresh
8 Piece Fried Chicken
$8.99

Deli Fresh
Steakhouse Potato Salad
$2.99 Lb.

Bakery Fresh
English Muffin Bread
Loaf
$2.79

Bakery Fresh
Cocktail Buns
12 Count Package
$1.99

Lakeview Farms
Dips
Container
$3.99

Bel Gioioso
Shredded Cheese
Assorted Varieties
$2.99

Open Acres
Frosted Cookies
10 Count Package
$2.49

Clyde's
Cake Donuts
6 Count Package
$3.49

BAUER'S STUMP REMOVAL & TREE REMOVAL, LLC
Free Estimates & Low Prices
You may be surprised at how little it may cost to be rid of it forever!
• Sod Available • Black Dirt • Clean Up
CALL TODAY! 651-345-2293

Pritzl STORAGE
4 Locations to Serve You
Household • Trucking • Boats • Motorhomes
651-345-4366
(Office) • North 10th St. • Lake City, MN 55041
Check us out at pritzlstorage.com

Trenton WITMER Excavating
• Rock • Dirt • Sand • Snow
• SEPTIC SYSTEM DESIGN & INSTALL
• Field Tile Installation
• Building Sites
• Drainage Ditches
• Black Dirt, Gravel, Sand
Call 651-380-8023
LICENSED, BONDED, INSURED

Jim Beaulieu DBA
BLUE PAINTING
• 36 Years of Experience
• Insured
• Interior & Exterior Painting
PHONE: 507-273-2844
FREE ESTIMATE
"Done Right the First Time"

Volunteer Opportunities

Crisis Line Operator - HOPE Coalition is looking for volunteer advocates to support victims of sexual assault in Goodhue and Wabasha Counties. Volunteers answer the 24-hour crisis line. Information available at hope-coalition.org or by calling 651-388-9360, ext. 1.

Book Buddies - The Common Good Retired and Senior Volunteer Program of Catholic Charities is seeking volunteers to read to first grade students Bluff View Elementary School. The program conducts six one-hour sessions each fall and spring. For information contact Sue Degallier, Active Aging Programs Administrator, Catholic Charities of Southern Minnesota, 507-454-2270, ext. 235; cell 507-450-0287.

Animal Foster Caregiver - The Hiawatha Animal Humane Society (HAHS) is seeking foster homes for cats and dogs. HAHS supplies food, vet care and other supplies. The foster caregiver provides love and care, plus a willingness to help determine the best future home for the pet at the appropriate time. People can 651-448-0396 for more information.

Senior Dining Assistant - Semcac at Lake Pepin Plaza is seeking community volunteers for assisting the site manager in serving meals. Call Lake Pepin Plaza 651-345-5977 between 10 a.m. and noon Monday through Friday.

Group Home Volunteer - Great River Homes is seeking one-to-one volunteers and church volunteers. One-to-one volunteers provide a wide variety of activities and opportunities to individuals with developmental disabilities such as reading together, attending sporting events, attending community events, or sharing a cup of coffee together and just visiting. Church volunteers provide transportation and assistance to individuals to attend church services. Volunteers receive training and ongoing support to make their volunteer experience a successful experience. For more information on volunteer opportunities with Great River Homes, Inc., people can contact Sandra Swan at 651-345-9967.

HART Driver - Hiawathaland Auxiliary Regional Transit (HART) is looking for volunteers to provide transportation, using their personal vehicle, for residents of the Lake City area who are unable to use public transportation. Drivers will be reimbursed for mileage at the current IRS rate for all miles driven. People can call Hiawathaland Transit toll free at 866-623-7505 or email *transit.dispatchers@threeriverscap.org* for information.

New to Lake City?
call
Welcome Services For You
Bringing newcomers, businesses & community together since 1946
Kathy & Chuck Bristol
(651) 345-9111
Is Your Business Included in our New Packet?

Leland's Appliance Repair
Fast Reliable Service
All major household appliances serviced
507-399-1303
Wabasha, MN

TACOS
Thursday Nights
4 P.M. - 8 P.M.
SHORT ORDERS AVAILABLE
Phone 651-345-4212
The Friendly Hometown Bar!
b.Wells BAR FRONTENAC

KT Bee Creations
Custom Apparel Printing, Embroidery, Design & More
Contact Katie today:
507.208.1066
katiebee228@gmail.com
31786 Maple Court
Lake City, Minnesota

HALPAUS ELECTRIC
• Residential
• Commercial
• Farm
Call Jamie for a Free Estimate
651-380-3450
Lake City, MN
License #CAO4009 • Bond #2485510

RIVERSIDE TOWNHOMES
Now Taking Applications
3 BR, 2 BA
Attached garage, major appliances, non-smoking, no pets. Available now.
1109 N. High St., Lake City
PHONE: 651-345-5470
Contact:
lakecity@bergstad.com
for an application.
Equal Opportunity Housing

LAKE CITY TOWNHOMES & APARTMENTS
Now Taking Applications
1, 2 & 3 Bedroom
Rent based on income, no voucher required. Non-Smoking.
1109 N. High St., Lake City
PHONE: 651-345-5470
Contact:
lakecity@bergstad.com
for an application.
Equal Opportunity Housing

Make your business presence known!
REACH OVER 8,000 HOMES & BUSINESSES
Advertise your business or service with this size ad in the Lake City Shopper for only $44.00 per week. Other size options available.
For details call 651-345-3316
or email ads@lakecitygraphic.com

PROTECT YOUR HOME 365 DAYS A YEAR
LeafFilter GUTTER PROTECTION
BACKED BY A YEAR-ROUND CLOG-FREE GUARANTEE
THE NATION'S #1 GUTTER GUARD
INSTALLS ON NEW & EXISTING GUTTERS
Trustpilot ★★★★★ BBB ACCREDITED BUSINESS LIFETIME WARRANTY A COMPANY OF LHS
1 Micromesh
2 uPVC Frame
3 Hanger
4 Existing Gutter
EXCLUSIVE LIMITED TIME OFFER!
15% OFF YOUR ENTIRE PURCHASE* + 10% OFF SENIORS & MILITARY! MADE IN THE USA + 5% OFF TO THE FIRST 50 CALLERS ONLY!**
FINANCING THAT FITS YOUR BUDGET!†
Promo Code: 285
†Subject to credit approval. Call for details.
CALL US TODAY FOR A FREE ESTIMATE
1-833-992-0241
Mon-Thurs: 8am-11pm, Fri-Sat: 8am-5pm, Sun: 2pm-8pm EST
"LeafFilter was a great investment for our home." -Bill & Jan. ★★★★★
Keeps Out All Debris
Completely sealed system protects your gutters — and entire home — from damaging debris.
WE INSTALL YEAR-ROUND!
*For those who qualify. One coupon per household. No obligation estimate valid for 1 year. **Offer valid at time of estimate only. †The leading consumer reporting agency conducted a 16 month outdoor test of gutter guards in 2010 and recognized LeafFilter as the "#1 rated professionally installed gutter guard system in America." Manufactured in Plainwell, Michigan and processed at LMT Mercer Group in Ohio. See Representative for full warranty details. CSLB# 1035795 DOPL #10783658-5501 License# 7656 License# 50145 License# 41354 License# 99338 License# 128344 License# 218294 WA UBI# 603 233 977 License# 2102212986 License# 2106212946 License# 2705132153A License# LEAFFNW822JZ License# WV056912 License# WC-29998-H17 Nassau HIC License# H01067000 Registration# 176447 Registration# HIC.0649905 Registration# C127229 Registration# C127230 Registration# 366920918 Registration# PC6475 Registration# IR731804 Registration# 13VH09953900 Registration# PA069383 Suffolk HIC License# 52229-H License# 2705169445 License# 2620000022 License# 2620004O3 License# 0086990 Registration# H-19114

BIG TIRE EVENT
Purchase a set of four new tires at Tom Heffernan Ford and receive up to a
$70 mail-in rebate
on select brands.
Hurry, offer ends soon!
We will pick up your vehicle from your home or place of work at no extra charge.
PHONE 651-345-5313
TOM HEFFERNAN FORD
310 N. Lakeshore Drive Lake City
Ford Cars · Ford Trucks
SERVICE DEPARTMENT OPEN
Monday-Friday 7 A.M.-5 P.M.; Saturday 8 A.M. - Noon

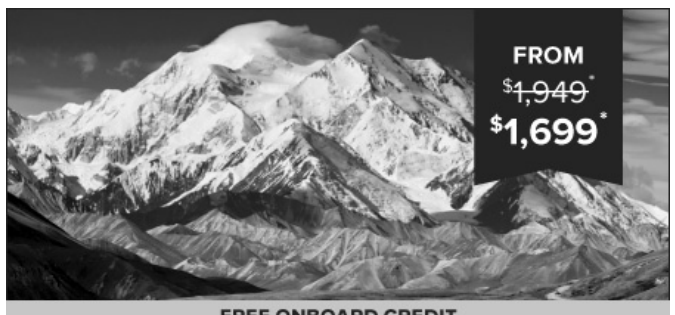

FREE ONBOARD CREDIT
GRAND ALASKAN CRUISE & TOUR
12 days, departs May - September 2022
Seattle • Vancouver • Ketchikan • Juneau • Skagway • Glacier Bay • Anchorage • Denali • and more — Visit Denali National Park and Glacier Bay National Park on the same incredible trip! Cruise through the Gulf of Alaska and the Inside Passage as you discover the best of the Frontier State by land and by sea.
promo code N7017
VMT vacations
1-844-690-0844
* Prices are per person based on double occupancy plus $299 in taxes & fees. Single supplement and seasonal surcharges may apply. Add-on airfare available. Onboard Credit requires purchase of Ocean View or Balcony Cabin. Offers apply to new bookings only, made by 12/31/21. Other terms & conditions may apply. Ask your Travel Consultant for details.


Build Your Business
Advertise in the Lake City Shopper & Graphic
Call 651-345-3316 today!

SUBSTITUTE TEACHERS NEEDED
FOR 2021-2022 SCHOOL YEAR

Bluff View Elementary School
1156 W. Lakewood Ave.
Lake City, MN 55041

Good Working Conditions
Supportive Staff

Pay Schedule:
$120.00 Per Day
$60.00 Per Half Day

Elementary Applicants apply to:
Ms. Molly Rochford
mrochford@lake-city.k12.mn.us
651-345-4551

Custodian Position Opening
****Eligible for up to $1,000 Employment Bonus****

Bluff View Elementary School
ISD 813 – Lake City, MN 55041

Hours are:
3:00 p.m. – 11:30 p.m. Monday – Friday
during the school year
7:00 a.m. – 3:30 p.m. Monday – Friday
during the summer

Salary based on prior experience –
base rate starts at $13.75/hour

Benefits available with position

(Deadline: open until filled)

Please apply through AppliTrack on the Lake City ISD 813 school website under Quicklinks/Job Postings
www.lake-city.k12.mn.us

Erick Enger, Superintendent
eenger@lake-city.k12.mn.us
651-345-2198
Lake City Public Schools
300 S. Garden Street
Lake City, MN 55041

Lake City Public Schools is an Equal Opportunity Employer

SUBSTITUTE PARAPROFRESSIONALS
NEEDED FOR 2021-2022 SCHOOL

Bluff View Elementary School
1156 W. Lakewood Ave.
Lake City, MN 55041

Good Working Conditions
Supportive Staff

Pay Schedule:
$13.50/Hour

Elementary Applicants apply to:
Ms. Molly Rochford
mrochford@lake-city.k12.mn.us
651-345-4551

GUNDERSEN ST. ELIZABETH'S HOSPITAL AND CLINICS
1200 Grant Blvd West, Wabasha, MN 55981

An EOE/AA Employer

We are looking for people with a passion for providing exceptional care in many of our care settings. If you are looking for a great place to work, Gundersen St. Elizabeth's Hospital and Clinics is currently accepting applications for the following positions:

- **CNA – Acute Care (.75 FTE, day/night rotation, every third weekend)**
- **CNA – LTC**
- **Cook (FT)**
- **Food Service Attendant (FT/PT)**
- **Food Service Attendant – Students 14 yrs & up (PT)**
- **Housekeeper (FT)**
- **Housekeeping/Laundry (Casual)**
- **Human Resource Generalist**
  https://connect.gundluth.org/hr_gundu/Careers
- **LPN – LTC**
- **Recreational Therapy Assistant**
- **Resident Assistant, CNA certified, eves, every other weekend/holiday (PT)**
- **RN – Acute Care/ED (.75 FTE, day/night rotation, every third weekend)**
- **RN – Acute Care/ED (Casual)**
- **RN – Clinic (.8 FTE)**
- **RN – LTC**

For more information, contact Jim Root at 651-565-5526 or email resume to *jdroot@gundersenhealth.org*.

PART TIME COMMERCIAL CLEANER wanted, 5 days a week, 20 hours per week, daytime hours. Must be hard working and reliable. $12-$13 per hour. Contact Mark - 507-280-6721. 36-39-24-27c

AUGIE'S TRUCKING has an immediate opening for 2nd shift Class A driver. Call Augie for more details. 651-238-1490. 28-16tfc

MOBILE HOME LOTS FOR RENT. Edge of Town Mobile Home Park has newly built lots available now. Ph. 651-345-2309 or 651-565-2889. 32-20tfc

LAKE PEPIN – Rare Bluff-top, lake view parcels from $80k. 4 miles to Lake City. *lakepepin homesites.com*. Buyer's agent welcome. Ph. 651-345-6122. 20-8tfc

OPEN SATURDAYS
Service Open until Noon
Sales Open until 3 p.m.
TOM HEFFERNAN FORD
651-345-5313

$500 SIGN ON BONUS

HELP WANTED
- Assembly
- Welders
- Machine Operators
- Shipping/Receiving Assistant

1st & 2nd Shifts Available!

APPLY IN PERSON
THOMAS INDUSTRIES, INC.
211 Industrial Court • Wabasha, MN
PH: 651-565-3395

Under New Ownership/ Management
Now Hiring Full Time/Part Time.
1st shift positions.
Monday – Thursday production.
We offer schedule flexibility.
No experience needed.
Attention to detail is required.
Join a close-knit organization where team members matter.
We pay more than competitive starting wages.
If interested, please apply at 208 Industrial Court in Wabasha, or submit resume to *luke@jlmcoatings.com*.

NOW ACCEPTING APPLICATIONS
Full Time
BOOKKEEPING
GMHBC FRONT END MANAGER
Benefits Available: 401k, Dental, Medical
Flexibile Hours,
Includes Every Other Weekend
Apply to Chris.
Lake City Fresh Market
310 S. Lakeshore Drive, Lake City

Multiple Paraprofessional Openings
****Eligible for up to $1,000 Employment Bonus****

Bluff View Elementary School - ISD 813
Lake City, MN 55041

Monday - Friday 7:45 a.m.-3:15 p.m. on student contact days.

Qualifications:
- Minimum requirement of 48 college semester credits or a two-year degree or completion of the Para Pro test.
- Flexibility and the ability to work as a cooperative team member.
- Regular, on-time attendance is required.
- Experience with behavior management strategies is a plus.

(Deadline: Open until filled)

Apply through AppliTrack on the Lake City ISD 813 school website under Quinklinks/Job Postings
www.lake-city.k12.mn.us

Mr. James Borgschatz, Principal
jborgschatz@lake-city.k12.mn.us
Bluff View Elementary School
1156 W. Lakewood Ave.
Lake City, MN 55041

Lake City Public Schools is an Equal Opportunity Employer.

New starting wage of $16.00 per hour for all awake shifts & Retention Bonus Opportunities! $1000 for all Full Time and $500 for all Part Time Positions!

Cardinal of Minnesota is seeking self-driven and compassionate **Direct Support Professionals (DSPs) in Red Wing** to complement their healthcare team! DSPs ensure that the daily needs of our clients are met through teaching, coaching, advising, and providing a positive role model in a manner which enables the greatest degree of independence possible in their activities of daily living. This aligns to our Core Value of **HAVING FUN** and joining clients on activities such as Special Olympics, Park & Rec, movies, nature walks, bowling, shopping, dining, athletic games, and beauty makeovers! Now hiring for the following positions:

- **Full or Part Time PM & FT Overnight openings**
- **Float DSP opening - flexible option working a variety of shifts**

Compliments of the Nest... We're all about providing the perks and benefits to make work fulfilling, life easier, and both of them a lot more balanced. If interested in this exciting opportunity and learning more about Cardinal of Minnesota's culture-driven workforce, go to ***www.cardinalofminnesota.com***, click on the Careers Tab, and apply today!

CARDINAL of MINNESOTA

Cardinal of Minnesota is an Equal Opportunity Employer

VOLUNTEER OPPORTUNITIES

High School Math Volunteer - Lake City Public Schools is seeking adult volunteers to augment teachers in its high school math classrooms. The idea is to increase the adult-to-student ratio and provide more individual attention to students in need of help. Hours are flexible and volunteers choose their availability - from an hour a week to several. For information, people can contact Jim or Ann Schreck at 651-345-9834, Dan Kastella at 651-345-5928 or the Lincoln High School principal's office at 651-345-4553. The principal's office is the place to call for people who want to volunteer in subjects other than math as well.

ALLIANCE BANK
TELLER CSR - LAKE CITY
Alliance Bank is seeking a full-time Teller CSR to join our team in Lake City. Individual will be expected to provide superior customer service and successfully perform all Teller CSR duties. Previous teller, cash handling and customer service experience is preferred. Mon.- Fri. and rotating Saturday mornings. Comprehensive benefits package offered.

ALLIANCE BANK
To apply please email:
human.resources@alliancebanks.com
FDIC • EOE

There's no place like Hearth & Home.
HIRING TEMPORARY ASSEMBLY MEMBERS
- **$24.00/hour**
- **$2.00 shift differential on 2nd shift**
- **$2,000 sign on bonus**

1st and 2nd shifts available to work through Feb. 26, 2022 with opportunity to move into permanent position.
Text TEMPHHT to 952-243-2971 to apply today or visit
hearthnhome.com/careers

HEARTH&HOME technologies
The Hearth Experts

Employees matter
Ebenezer cares

★★★★★
A 5-Star Rated Facility
The Care Center at Mayo Clinic Health System in Lake City, managed by Ebenezer, has a family tradition and atmosphere where we take pride in providing quality living environments for our community. 500 West Grant Street, Lake City, MN 55041.

Culinary Director
• FT exempt position that plans and develops various menus in compliance with current regulations/requirements, budget planning, record keeping and billing. Auditing of kitchen and serving areas. Hires and supervises culinary services staff. Qualifications: Dietetic Technician certification or Certified Dietary Manager and Food Managers Certificate and/or ServSafe required. Vocational/Technical training or Associate Degree required. One to three years' experience required and supervisor and institutional cooking experience. Purchasing experience preferred.

Director of Nursing
• FT exempt position that ensures the quality of resident care, services and outcomes. Integrate nursing functions with other disciplines to ensure a team approach to the holistic care of the residents that is consistent with the Ebenezer philosophy. Ensures the quality and clinical compliance of nursing care for residents. Plans, develops and directs new and enhanced health care programs. Provides ongoing leadership and oversite of the nursing department. Assists with hiring and training. Stays current regarding long-term care trends and state/federal regulation.
Qualifications: Current RN licensure, prefer BSN, current CPR certification. Preference given to those with Certified Gerontological Nursing license. Three to five years previous experience including: LTC and supervisory experience, Medicare and MN Case Mix Reimbursement preferred.

Nursing Assistants
• FT & PT nights, 10 p.m.-6 a.m., FT & PT evenings, 2-10 p.m., FT & PT days, 6 a.m.-2 p.m. **FT bonus is $2000 and PT bonus is $1000. *EXTRA $4.00 PER HOUR PAY.** Starting wage is $15.60 per hour plus .75 shift differential for evenings, $1.25 for nights, additional pay for experience. Shifts include every other weekend and holiday. If qualified, non-certified applicant can start as a hospitality aide with the opportunity for facility paid nursing assistant training. Scholarships available.

Nurses
• FT evenings, 2:30 - 11 p.m., includes every other weekend and holiday.
• FT & PT evening/night 12 hour shift RN or LPN. Includes every third weekend and holiday. **$3000 and $1500 hire on bonus respectively. *EXTRA $2.00 PER HOUR PAY.** Casual Nurse openings. Starting wage for RN is $32.82 and LPN is $25.56.

Dietary
• PT day and evening Dietary Assistants, includes every other weekend and holiday. **PT hire on bonus is $750. *EXTRA $2.00 PER HOUR PAY.**
• PT Supervisor, includes every other weekend and holiday. **PT hire on bonus is $750.**

Housekeeper
• FT & PT, includes every third weekend and holiday. **$1250 and $750 hire on bonus respectively. *EXTRA $2.00 PER HOUR PAY.**

***EXTRA PAY IS FOR A LIMITED TIME FOR ALL POSITIONS.**

EXCELLENT BENEFITS:
Our benefit package offers multiple quality choices for health, dental, vision, life and disability insurance. We are now offering health and dental insurance to PT employees and pet insurance is now available for all employees. Pre-tax spending accounts, paid personal leave, holidays, extended illness bank, 401K up to 5% match, employees assistance and health club discounts. For LPN's and nursing assistants wanting to grow with us we offer over $40,000 in scholarships yearly.

Over $40,000 in scholarships given!

We are looking for individuals who share our values of Dignity, Integrity, Service and Compassion.

PLEASE APPLY AT:
https://ebenezer-fairview.icims.com/jobs/
If you need help applying on line, stop in at the care center Monday—Friday 8 a.m.-4 p.m.
ON-SITE INTERVIEWS
Monday - Friday 8 a.m. - 4 p.m.
EOE/AA Employer

EBENEZER
Part of Fairview Health Services



Let's talk fence

Alpacas, Apples, Beef Cattle, Bison, Deer, Dairy Cattle, Dogs, Elk, Gardens, Goats, Gorillas, Grapes, Horses, Lions, Llamas, Ostriches, Raccoons, Sheep, Trout, Tigers, Yaks

K FENCE

62411 386th Ave., Zumbro Falls, MN
Phone 507-753-2943 • www.kfence.com
Free Estimates • Free Catalogs

WABASHA TREE CO.

Tree Trimming & Removal
Stump Grinding
Brush Mowing
Logging & Trucking
Landscape Mulch
Land Clearing

Dennis Dick
Certified Arborist
MN-4296A
651-565-3870

FIELD DRAINAGE



• Waterways • Pattern Tiling
• Field Tile • Laser Guided



Trenton
WITMER Excavating
651-380-8023



Your Local Nutri Source Pet Food Dealer

We carry a complete line of dog & cat food.



Nutri Source Super Premium Pet Foods

Made in Minnesota!

AG PARTNERS
512 South 8th Street,
Lake City
651-345-3328
www.agpartners.net

GENERAC

Prepare for power outages with a Generac home standby generator



REQUEST A FREE QUOTE!
651-927-3341

FREE
7-Year Extended Warranty*
A $695 Value!

Limited Time Offer – Call for Details

Special Financing Available
Subject to Credit Approval

*To qualify, consumers must request a quote, purchase, install and activate the generator with a participating dealer. Call for a full list of terms and conditions.

GRAVES ONLINE AUCTIONS

www.gravesonlineauctions.com

Professional Auction Services

Consignment Auctions Ending Every 2 weeks

Auctions start ending 7 p.m. Sunday nights

Farm, Construction, Business, Antiques, Collectibles, Farm Toys, Vintage Toys.

Online at our Site or Yours

Experience and Product Knowledge
Don't Sell Yourself Short!

NO COMMISSION ON ITEMS SELLING OVER $1,000 PER ITEM

507-843-4141

Online Auction House is located at:
383 1st Ave. N., Mazeppa, MN 55956

Open 10 a.m. - 5 p.m. Monday-Friday
Closed Saturday - Outside Viewing Only
Sunday by Appointment

GRAVES ONLINE AUCTIONS

HOBBY FARM FOR SALE – 7+ bluff-top acres. 5 mi. from LC. Photos at *LakePepin Homesites.com*. $265K. Buyer's agent welcome. 651-345-6122. 23-36tfc

LAKE VIEW, MARINA, beach, winery, restaurants and shops! Develop 4 lots. Has 4 BR, 3 BA multi-family investment tourist rental, plus 4 cabins. New roof, sewer, furnace, plus 2 extra lots. Ph. 612-239-6529. 21-24-34-37c

32'x13' HEATED WORKSHOP or storage space. Available Nov. 15. Located in country near Lake City. Water available. Pictures on Craigslist under parking and storage. $260 per month. Phone 507-951-3545. 36-24tfc

LAKE CITY CONDO for rent - nicely furnished one bedroom on Lake Pepin - available Nov. 15 - April 15. Great view, pool, restaurant, laundry, utilities. $1,575 per month. Phone 507-251-5490. 35-23tfc

3 BEDROOM HOME with lake view available for rent December 1. $1,250 a month, no pets, no smoking, references and background check required. Kemp Real Estate, 651-345-5664. 22-35tfc

WINTER STORAGE FOR campers and boats. 14' high doors. Reasonable rates. Oak Center Storage, 507-951-3545. 34-22tfc



WANTED
JUNK CARS & OLD IRON
Will Pick Up • Call Day or Night!
PHONE 507-753-2380
MILLVILLE AUTO SALVAGE

You've got it.

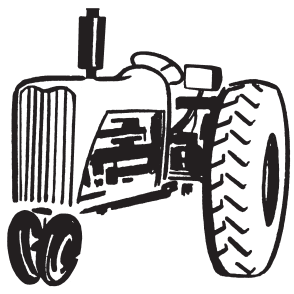

Someone else needs it.

Sell it in the classifieds.

Call The Lake City Shopper & Graphic
651-345-3316

ONE BEDROOM APARTMENT for rent in duplex with one car garage in the country near Lake City. Newly remodeled, in very good condition. Water and sewer, lawn care and snow plowing included in rent. Washer and dryer hook ups. No pets. $625/month. Available now. Pictures on Craigslist under Apartments & Housing. Phone 507-951-3545. 25-13tfc

AVAILABLE IMMEDIATELY - 2 bedroom apartment. $650/mo. plus electric. Reasonable credit history required. Call Charlene at 651-448-1130. 35-48tfc

FOR SALE: RYE SEED. We still have a limited supply of rye seed available. John H. Dose - 651-380-7884. 23-24-36-37c

HARVEY'S TIRE SERVICE INC. Farm, Auto, ATV, Industrial, Truck. Most major brand tires, Interstate batteries, on-site service truck. David Harvey, 35318 County Road 15, Lake City. Ph. 651-345-5587 or 507-251-6967. 52-40tfc

ADVERTISE YOUR SERVICE here for as little as $30/month. To learn more call The Lake City Shopper & Graphic at 651-345-3316. 27-15tfnc

GRAIN VAC FOR RENT. Reasonable rates. Also, used for filling silos. Call for availability, Dan Tipcke, 651-923-4616 or 651-764-4899, cell. 33-46tfc

GARNER FARM RECORD BOOKS - the farm bookkeeping system built around the income tax forms and social security taxes, $27 per book plus tax. Available at the Lake City Graphic Office. Feel free to stop in and inspect them. 40-28tfc

WANTED: All types of junk vehicles — cars, trucks, pick ups, etc. Also, roll-off boxes available for scrap metal. Poncelet Metals Auto. Joe and Dan Poncelet. Ph. 651-923-4074. 33-21tfc

PAYING CASH for junk cars and trucks. Will haul. Phone 651-380-9498. 17-5tfc

FELLS OIL CO., INC.
PLAINVIEW, MN • WABASHA, MN • PEPIN, WI
ZUMBRO FALLS, MN • MAZEPPA, MN
GOODHUE, MN

Gasoline Diesel Fuel Fuel Oil
Kerosene Oil Grease
Propane
for all of your
FARM and HOME FUEL NEEDS
Zumbro Falls - Mazeppa
Plainview - Wabasha
507-534-2020
1-800-836-5752
Please Place Saturday Orders before 12 Noon.
Thanks for Your Cooperation.
bp

YARD SHEDS
LOCALLY BUILT!
Sizes 8x8 to 12x32
THE COUNTRY BARNYARD
Portable Sheds
Gazebos
Gym Sets
ORDER TODAY!
Office: 39625 240th Ave.
Goodhue, MN
651-923-4241



Jim Holst
651-380-5721 Cell

Bothered by Brush and Small Trees?
Mowing and Mulching of up to 10-inch Trees & Brush.
CRP, road ditch, field edge, waterway, hiking trails, fence lines, hunting lanes, food plot and lot clearing.
Small dirt work projects.

MANTHEI Septic Service
507-753-2408
507-273-1999



Lake City, MN

- We Install Lift Pumps
- Opening Sewer Lines
- Tank Finder



The All-New Ford F-150 Hybrid Pickup

Gas + Electric = Great Gas Mileage.

Never run out of electric, the gas motor charges the batteries as you drive. You'll never have to plug in your vehicle to charge the batteries!

PHONE 651-345-5313
TOM HEFFERNAN FORD
310 N. Lakeshore Drive Lake City
Ford Cars · Ford Trucks

SALES DEPARTMENT OPEN
Monday-Friday Until 5:30 P.M.
Saturday Until 3 P.M.



JOB FAIR AT
MCHS LAKE CITY CARE CENTER
(TRANSITIONAL & LONGTERM CARE)
500 W GRANT STREET. LAKE CITY, MN 55041
IN THE POND HOUSE BEHIND THE HOSPITAL. FOLLOW THE SIGNS
OCTOBER 26, 2021 FROM 4:30PM-7:00PM
OCTOBER 27 FROM 10:00AM-1:00PM

- *RAFFLE FOR WIRELESS EAR BUDS AND GRAB SOME SUBWAY*
- MEET OUR LEADERS & LEARN ABOUT FLEXIBLE SCHEDULES
- ON THE SPOT INTERVIEWS
- COVID PRECAUTIONS- MASK REQUIRED INSIDE
- FULL BENEFITS AT 60 HOURS IN TWO WEEKS
- MEDICAL AND DENTAL BENEFITS AVAILABLE AT 48 HOURS
- OPPORTUNITIES FOR GROWTH & DHS EDUCATION SCHOLARSHIPS

RSVP FOR EVENT:

OCTOBER 26, 2021
SCAN THE CODE BELOW

OCTOBER 27, 2021
SCAN THE CODE BELOW

SEARCH JOBS/APPLY www.ebenezercares.org/careers

EBENEZER

Rewarding Jobs in Lake City with Ebenezer!

Hospitality Aide
Start here- take a CNA course paid by us- move into Nursing Assistant role.

Nursing Assistant/CNA
*Extra $4 hour for limited time
**Sign on Bonuses up to $2,000*
*Extra pay for evening/nights
Part and Full-time straight Days, Evenings, and Nights
4 months to get on MN NAR CNA course/test fee can be paid for by us.

Nursing; LPN and RN
*Extra $2 hour for limited time
8 &12-hour shifts, PT/FT

Culinary Assistant
*Extra $2 hour for limited time
Day/early evenings. Part-time

Housekeeping
*Extra $2 hour for limited time
Full-time and part-time

Cooks
*Extra $2 hour for limited time
Part-time and casual hours

Food Service Supervisor
Full-time, 64 hour/two weeks

CAN'T MAKE IT OR HAVE QUESTIONS?

Mac Harnisch
Administrator
mac.harnisch@ fairview.org
ebenezerjobs2@ fairview.org
phone 651-345-1144