The Lake City Shopper

NEW ADVERTISING DEADLINE!
Due to a new printing schedule, the deadline for ALL advertising for The Shopper is now 12 noon on Friday.

Published by The Lake City Graphic
651-345-3316 • *ads@lakecitygraphic.com*
Guaranteed Over 8,000 Circulation
Vol. 57 - No. 41 • Tuesday, December 5, 2017
111 SOUTH 8TH STREET • P.O. BOX 469, LAKE CITY, MINNESOTA 55041-0469

Presorted Standard U.S. POSTAGE PAID Lake City, MN 55041 Permit No. 33

Join us for some Holiday "Cheer" while shopping our great selection of gifts and one-of-a-kind items.
Register for door prizes.
Gift wrapping available.
Thursdays, December 7th & 14th
from 5:00 - 7:30 p.m.

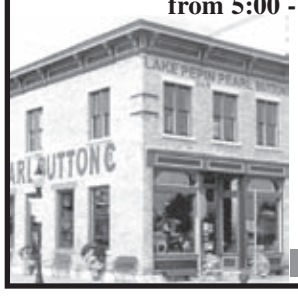

LAKE PEPIN PEARL BUTTON CO.
Mon-Sat 10-5 • Sun 11-4
651-345-2100
www.pearlbuttonco.com
226 S. Washington St., Lake City
Find us on Facebook!

The Crafty Twins formerly of Wee Three & Mee are having a 2nd Annual
OPEN HOUSE
SATURDAY, DEC. 16
10 A.M. - 4 P.M.
Baked Goods, Christmas Plates & Crafts
1510 N. Oak St.
Lake City

QUEEN ANNE OAK TABLE & 2 leaves and 5 chairs for sale. $150 or BO. Ph. 651-345-4087. 28-41p

FOR SALE: Craftsman 26 hp, 54" lawn tractor mower, 2 sets of blades, new battery, new 3 bin bagger system, 247 hours. $875; John Deere 25 hp 757 Z-trak zero-turn 60" commercial grade mower, 2 sets blades, new battery, extra belts, 280 hours, new condition! $5,500 or BO. Both in heated storage. Ph. 651-345-3611 or 651-345-8046 Ken Nickelsen. 28-31-41-44c

SET OF 4 - 14" Chevy chrome reverse rims with baby moon hubcaps for sale. $75. Ph. 651-345-4811. 41-29c

---

Customer Appreciation — 1st Annual
Saturday, Dec. 16th
Everything 1/2 Price!*
*Excludes DQ Bakes Menu
If we run out, rain checks will be given.
You must pay for merchandise on Saturday, Dec. 16, 2017.
Lake City Dairy Queen
821 N. Lakeshore Drive, Lake City
PHONE 651-448-8277

Rustic Hinge
Christmas Boutique
December 7th-10th
Thurs 1-7 Fri 1-7 Sat 10-5 Sun 10-3



~Primitives~Antiques
~Vintage~Rustic
~Repurposed~Christmas
Décor~Furniture
~Scarves~Rugs
~Candles~Mittens

Find us on Facebook at Rustic Hinge
394 HWY 60
Zumbro Falls, MN
(Next to VFW)

~We only accept cash or check~



New Arrivals for Gifting!
Puzzles • Books
Scarves • Sweaters
Soaps • Socks • Bags
Sales!
Wax Melters! Closing out all Watkins!
www.treatsandtreasureslakecity.com
Hours: 10-5:30 Monday-Saturday, 11-4 Sunday
112 S. Washington St. • 651-345-2882

LAKE HOUSE ON PEPIN RESTAURANT
LAKESIDE DINING IN LAKE CITY, MN

New daily light lunch specials 11am-4pm
$7.95-$8.95
Monday Night All You Can Eat Ribs with two sides $15
Wednesday Night Italian Special for December 4th
Lasagna with a Salad and Parmesan Garlic Bread Stick $10.95
Served after 5 p.m.
We will also offer 20% off all bottles of wine on Wednesdays.
Join us for happy hour 3-6pm Monday thru Friday
Call for reservations 651-448-8500.
Large groups welcome.
Lake House on Pepin
1702 N. Lakeshore Drive, Lake City, MN

WISE ACE Hardware
OPEN 7 DAYS A WEEK
210 S. Washington St., Lake City • Ph. 651-345-3113
Nationally Known ~ Locally Owned

Big December Savings!
Peak Deicer with Rain-Off Windshield Wash . . . . . Reg. $4.59, With Instant Savings ONLY **$.99!**
DeWalt 20 Volt Max Cordless Compact Drill/ Driver Kit . . Reg. $149.99, With Instant Savings ONLY **$99.99!**
100 pc. Ace Screwdriver Set . . . . . **$19.99!**
We apologize for any inconvenience, but we will no longer be recycling fluorescent bulbs.
HOURS: MONDAY-FRIDAY, 8-5:30, SATURDAY 8-5, SUNDAY 10-3

THE RAILHOUSE GRILL
651-345-5762
WWW.THERAILHOUSEGRILL.COM • FACEBOOK: THE RAILHOUSE GRILL
300 West Lyon Ave., Lake City

Call NOW to reserve your spot at one of our new
Monthly Chefs' Tables!
You'll have private, front row seats for an original & memorable dinner experience.
Select cocktails, wine, appetizers, salad, entrees and desserts prepared in front of you as you relax & enjoy being pampered!
Second Tuesday of each month. Individuals, Couples & Groups. Maximum 8 per seating. $75/person.
Call 651-345-5762!
GIFT CARDS make the perfect gift!
Good for Railhouse and Coffee Depot.
Give a seat at the Chefs' Table!
BOOK YOUR HOLIDAY PARTY IN OUR COFFEE DEPOT
Call 651-345-5762 for availability.
Live music Friday, Dec. 8th:
TONY CUCHETTI
entertains from 7 to 10 p.m.

FIREWOOD
Good for Outdoor Boiler
507-458-5124

Pass it on THRIFT SHOP
Extended
CHRISTMAS BOUTIQUE
Saturday, Dec. 9
9 A.M. - Noon
Available in the First Congregational church basement (Lyon Ave. & Oak St.). Ornaments, garland, wreaths and figurines.
Phone 651-345-4901

Christmas??!
Valley View Church Presents ...
"This is Christmas"
A Christmas Special of songs, short sketches and humor that shares what Christmas is to us.....
Friday, Dec. 8th – 7 p.m.
Saturday, Dec. 9th – 6 p.m.
Valley View Assembly of God Church
305 West Grant Street, Lake City
For more info call the church office
651-345-3432 Mon – Fri 9 AM to 1 PM
No charge—doors open 30 min. before the program

Snowmen, Mistletoe, Noel, Advent, Carols, stars, Wisemen, Icicles, Poinsettia, gifts, O Tannenbaum, Santa Claus, Manger, Grinch, Baking, Parades, Programs, Ornaments, Candles, Tinsel, Holiday Cards, tree trimming

---

LAKE CITY FAMILY RESTAURANT
OPEN 7 DAYS A WEEK AT 7AM!
Homemade food everyone will love!

FREE COFFEE OR SODA *with purchase of a breakfast or lunch.* One coupon per person. Coupon good thru 12/11/17.

FREE COFFEE OR SODA *with purchase of a breakfast or lunch.* One coupon per person. Coupon good thru 12/11/17.



Call to book your Christmas Party today!
10% OFF ALL HOLIDAY PARTIES

FREE DELIVERY in Lake City
with any order over $50.
10% OFF Take Out Orders
651-448-8551
101 E. Center St.

NOW OPEN FRIDAY & SATURDAY UNTIL 8 PM!!

The Pepin Heights Store
Think Local, Think Pepin Heights This Holiday Season



Christmas is coming....
We've got the perfect gifts for the Foodie on your list!
SAVE 25% ON
Dips, Sauces, Relishes, Salsas, Soups, Jams & Jellies, Popcorn, Muffin & Pancake Mixes, Candles, Kitchen Gadgets and Cookbooks.
Some exclusions apply.
GREAT STOCKING STUFFERS!
Free Gift Boxing!
Available: • SweeTango • Honeycrisp • Piñata • Haralson • McIntosh
Fresh Cut Locally Grown Christmas Trees
• Fraser Fir • Canaan Fir
THE BEST PRICES IN TOWN!
The Pepin Heights Store
1775 S. Hwy. 61, Lake City
Open Daily 9 am - 6 pm through December 31st
651-345-2305
www.pepinheights.com
Courtiers Pepin Heights™

SWEET 16
Great for sauce & butter.
$1.25 /lb.
$40/bushel
Must present coupon at checkout. Coupon good thru Dec. 23, 2017.

PIÑATA
Great for eating & baking.
$1.50 /lb.
Must present coupon at checkout. Coupon good thru Dec. 23, 2017.

ICE MELT

$5.47 +tax 20 lb. bag

50 lb. Bags of Road Runner and White Potash Also Available

AG PARTNERS

512 South 8th Street, Lake City
651-345-3328
www.agpartners.net

Guess Who's Coming to Town?

SANTA CLAUS

will be in

ZUMBRO FALLS

with treats for all kids at the Zumbro Falls VFW Community Center

SATURDAY, DEC. 9

Santa Arrives at 3 p.m.

ARTS & CRAFTS FOR KIDS

2 p.m. to 3 p.m.

By the Zumbro Falls Lioness Club

For a complete listing of holiday events, visit *www.zumbrofallsmn.org*

Santa's Visit Courtesy of the Zumbro Falls Lions Club



Driven by a little old lady to church on Sunday???

You don't have to convince us. We finance frivolous.

Great Rates—Fast Service from your friends and neighbors.

Lake City Federal Bank

Working with you... living beside you.

201 E. Marion St., Lake City, MN 55041
651-345-3373 • 866-345-3373
www.lcfederal.com

Member FDIC EQUAL HOUSING LENDER

2012 POLARIS SNOWMOBILE for sale. 600 shift, studded track, extra storage bag, heater plug, very good shape. Ph. 507-398-3507. 40-42-28-30c

2008 FORD F-450 power stroke diesel for sale. Dually, 4 wheel drive, 4 door, Lariat package, 8 ft. sprayed box with remote control roll-top cover, 47,000 miles, new tires in 2016, CB radio. Like new, $32,000. Ph. 507-421-0713. 40-43-28-31c

FIREWOOD FOR SALE. Will trade firewood for a small amount of money. Call Chuck 507-259-3348. 38-45-26-33c

2005 CHEVROLET UPLANDER VAN for sale. New tires, power doors, video player, 130,000 miles, very nice condition. Asking $5,250. Ph. 651-764-1281. 21-34tfc

FIREWOOD FOR SALE. Home heating, campfire, and boiler wood. DNR approved vendor. Also doing tree removal, insured. Jeremy Sommer, Lake City. Ph. 651-764-0619. 32-45tfc

MONUMENTAL SALES, INC. Sunburst Memorials. A tradition of quality. Call Kathy Beck, Lake City, 651-345-4899 or 651-253-6333. 4-17tfc

GIVE AWAY: Older Walkfit exercise treadmill. Ph. 651-345-3526. 28-41nc

WANTED TO BUY: 2 good used composite wood (Sauder or similar brand) entertainment centers with one side door, two small bottom doors, top shelf with room for TV, reasonably priced. Phone 651-345-5012. 41-29c

THE CHESTER TOWNSHIP Board of Supervisors will hold the regular December meeting on Monday, December 18, 2017 due to Christmas falling on the regular scheduled meeting date. We will meet at the Mazeppa Community Center at 8 pm on December 18. Starting January 29, 2018, the regular monthly meetings will be held at 8 pm on the last Monday of every month in the Mazeppa Community Center until further notice. Note the location change. December, January and February meetings will be held in the Mazeppa Community Center. Krista Luhmann, clerk. 41-29c

WANTED: All types of junk vehicles — cars, trucks, pick ups, etc. Also, roll-off boxes available for scrap metal. Poncelet Metals Auto. Joe and Dan Poncelet. Ph. 651-923-4074. 33-21tfc

BEAR VALLEY SERVICES delivers crushed rock, black dirt, solid fill, plow long drives, spread crushed rock for traction. Call Dan for details 507-208-2289. 39-27tfc

WOMEN'S CENTER 24 hour crisis. Ph. 651-385-8600 for safe housing, advocacy and resources. 8-21tfc

17th Annual *Christmas at Burr Oaks* OPEN HOUSE

Fri.-Sat., Dec. 8-9 • 1-5 P.M.



A Country Bed & Breakfast
349 Burr Oak Rd., Zumbro Falls, MN
Wood Crafts: Gallery of Fretwork & Intarsia
Homemade Pastries
Coffee & Punch
Fern Axelson, Innkeeper/Craftsman
Directions: Turn east on Hwy. 60 at intersection of Hwys. 60 & 63 in Zumbro Falls, first driveway on left, down in the valley.

KELLOGG CHRISTMAS FAIR

Saturday, Dec. 9
9 A.M. - 3 P.M.

St. Agnes Church Hall
In Kellogg

Vendors, Crafters, Bake Sale and More!
Something for everyone!
For space or info contact Terri Peters
507-767-3112 or
410-369-8101 (cell)

WideSpot Readers Theater

It's a Wonderful Life

SATURDAY, DEC. 16 @ 7 PM
SUNDAY, DEC. 17 @ 2 PM

A beloved Christmas classic performed as a live radio show. Sure to warm your hearts, bring your friends and family. Easy online ticketing on our website, or give us a call or email us too. Visit our website for more information.

widespot Performing Arts Center

Hwy 35 & Spring St. in Stockholm, WI
www.widespot.org widespotarts@gmail.com
715-307-8941

Welcome to our Grand Opening!

Asian Body Massage

at 1301 N. Lakeshore Dr. Suite 500 Lake City, MN

Phone: 507-398-4611

TACOS

Thursday Nights

5 P.M. - ???

SHORT ORDERS AVAILABLE

Phone 651-345-4212

The Friendly Hometown Bar!

b.Wells BAR FRONTENAC

HUETTL'S LOCKER & DRESSING PLANT

Hwy. 61 & 63 No. - Lake City

"Gift Boxes"

We will make anything you want, or select from the following:

VARIETY PACK (4) 14 oz. Stuffed Chicken Breasts Wrapped in Bacon . . . . . per box **$20**

VARIETY PACK (8) 14 oz. Stuffed Chicken Breasts Wrapped in Bacon . . . . . per box **$40**

#1 HUETTL'S SAUSAGE & CHEESES (2) 8 oz. Huettl's Mettwurst; (1) 1 lb. Cheese; (1) Box Crackers. **$22**

#2 HUETTL'S SAUSAGE & CHEESES (2) 1 1/2 lb. Huettl's Mettwurst; (2) 1 lb. Cheeses; (1) Box Crackers. **$45**

#3 EXTRA SPECIAL GIFT BOX *"King Of The Hill" - Melt In Your Mouth* - (2) 9 oz. U.S.D.A. Choice Ribeyes; (2) 8 oz. Butterfly Pork Chops; (2) 8 oz. Fillet Mignons; (3) 6 oz. Skinless Chicken Breasts; Package of 5 Wild Rice Brats; (2) 12 oz. New York Strips; (2) 20 oz. T-Bones **$89**

#4 SPECIAL GIFT BOX *"Perfect for Grandpas & Grandmas"* - (1) 3 1/2 lb. Whole Fryer; (2) 8 oz. Fillet of Sirloins; (2) 1 lb. pkgs. of Extra Lean Ground Beef; (1) 1 lb. pkg. of Bacon (4) Pork Chops . **$40**

#5 GOURMET GIFT BOX *"For The Meat Lover In Any Home"* - (4) 8 oz. Fillet of Sirloins; (4) 4 oz. Boneless Pork Chops; (5) 6 oz. Skinless - Boneless Chicken Breasts **$32**

#6 FILLET OF SIRLOIN GIFT BOX *U.S.D.A. Choice Steaks* - (8) 8 oz. Fillet of Sirloins. **$35**

#7 CENTER CUT BONELESS PORK CHOP GIFT BOX *"One Dozen Lean & Tender Chops Everyone Will Love"*- (16) 4 oz. Chops Per Box **$18**

#8 STEAK & LOBSTER GIFT BOX *"Nothing Says 'I Love You' More Than Steak & Lobster"* - (2) 5 oz. Lobster Tails; (2) 12 oz. New York Strips **$49**

#9 STEAK & SHRIMP GIFT BOX *"Sweethearts Special"* - 16 oz. Raw Jumbo Shrimp; (2) 12 oz. U.S.D.A. Choice Rib Eyes . . **$48**

#10 T-Bone GIFT BOX *"Trimmed & Tender Steaks"* - (4) 20 oz. T-Bones **$49**

Please place orders in advance.

All Meat Items Will Be Frozen

MEAT & CHEESE TRAYS

Large (Serves 50) $35.00 + tax **Small** (Serves 25) $25.00 + tax

Monday through Friday: 8:30 A.M. - 5:30 P.M. Saturday: 8 A.M. - Noon

FOOD STAMPS ARE ACCEPTED

Butchering: Hogs on Tuesday • Beef on Friday

PHONE 651-345-3424

BUSINESS and SERVICE DIRECTORY

DANIEL R. TROST
Attorney at Law
P.O. Box 132, Lake City, MN 55041
651-380-7892

RYAN REPAIR, INC.
YOUR LOCAL INDEPENDENT TIRE ONE DEALER
Auto & Truck Service Professionals You Can Trust
511 S. 8th St., Lake City • 651-345-4790

KNOBELSDORFF ELECTRIC INC.
Industrial Commercial Agricultural Residential
Providing Quality Electrical Service for Over 30 Years
651-923-4970 • www.knobelsdorffelectric.com

ATKINSON CONSTRUCTION
Of Oak Center Inc.
Craig & Jake Atkinson • Excavating and Grading Contractor
Office: 507-753-2180 • Cell: 507-273-2489 *507-251-8150

JASON YORDE CONSTRUCTION LLC
New Construction • Remodeling • Decks • Framing • Siding • Roofing
35055 County Rd 5, Lake City, MN 55041
651-380-4916 • *jasonyorde@ymail.com* • Lic #BC654019

POWDER COATING SOLUTIONS, INC.
1115 N. 7th Street • Lake City, MN 55041
Phone: 651-345-7507
www.powdercoatingmn.com

Bucky Adams' VALLEY BODYWERX
Professional Auto Body Services • Collision Repair • Auto Glass
507-753-2918 • 1-888-550-3368 • Zumbro Falls, MN
Get more value from the BUCK!

GARTNER LAW OFFICE, LTD.
Philip A. Gartner, Attorney at Law
120 W. Center Street • Lake City
Phone 651-345-3308

RIPLEY DENTAL
DR. REBECCA RIPLEY
113 W. Center • Lake City
Phone 651-345-3335

This Space Available For Your Listing
Call 651-345-3316 To List Your Service

WANTED: Broken or chipped windshields - "One Call Does It ALL". Auto Glass Master, servicing all of your auto glass repair and replacement needs. Free mobile service, call 651-345-0126. 41-29c

BUY ONE, GET ONE HALF PRICE
With Coupon

PASTA NIGHT



First and Third Thursdays of Each Month
5 P.M. - 8 P.M.

Mount Frontenac

651-345-3504
800-488-5826
Located 6 miles north of Lake City on Hwy. 61

Zumbro Falls Vintage Sled Show

342 Hwy. 60 • Zumbro Falls, MN



All kids Mini Sled class get a FREE Arctic Cat hat compliments of MotoProz

December 9th, 2017
10:00am FREE Registration
11:00am-3:00pm Show
NEW for 2017 River Parade Starting at 2:00pm

SLED SHOW CLASSES

• Best of Show • Peoples Choice • Mini Sled • Original • Restored • Race Sled

MotoProz Mazeppa, MN 507-843-2855 www.MotoProz.com

CONTACT Fran 507-951-8207 or MotoProz 507-843-2855

bp Falls Standard



New Name, **Same** Great Care!

Lake City Family Physicians is joining Olmsted Medical Center.

Lake City Family Physicians will be closed Thursday, December 28, 2017 through Monday, January 1, 2018 and will be re-opening as **Olmsted Medical Center—Lake City.**

Appointments can be made by calling 651.345.2350.

OLMSTED MEDICAL CENTER

HALL'S CONSTRUCTION
Small Business Craftsmanship, Big Business Results
One-on-one consulting for: • New Home Construction
• Additions/Remodeling • Kitchen Remodels • Porches
• Custom Made Cabinets • Siding and Windows • Re-roofing and Decks
Competitive prices for all projects - big and small.
BRIAN HALL • 507-753-2508
Insured & Licensed License #BC 63850

LAKE CITY APPLIANCE AND VIDEO. Your full service hometown appliance store. Area's largest video library. TV-DVD-VCR. 9 a.m.-7 p.m. Mon.-Thurs.; 9 a.m.-8 p.m. Fri. & Sat.; closed Sundays. 112 S. Lakeshore Dr., Lake City. Ph. 651-345-3024. 41-29c

Creative Minds of Lake City *"The Print Shop with a Twist"!* UPS, Christmas Cards, Holiday Letters, Mass Mailings. 118 S. Washington St., Ph. 651-448-8070. *lakecitycreativeminds.com* or email: *info@lakecitycreativeminds.com*. 39-44-27-32c

BEAR VALLEY FLOORING. Carpet, vinyl and vinyl plank. Shop at home and save. Call Dan for details 507-208-2289. 39-27tfc


Let us supply your Christmas Ham!
FREE HAM
with any new or used car or truck purchase made thru Dec. 31!


Holiday Specials!
We service with all Natural Spa Pedicure & Manicure
$5.00 OFF
NATURAL SPA MANICURE,
NATURAL SPA PEDICURE,
NATURAL SPA ICEDANCER PEDICURE, or
NATURAL DELUXE FIREWALKER PEDICURE
$3.00 OFF ANY FULL SET OF NAILS
10% OFF ANY OTHER SERVICE *(Excludes Gift Certificates)*
10% OFF
ANY NATURAL SKIN CARE PRODUCT
Coupon expires Jan. 13, 2018.
Remember your loved ones... Gift Certificates Available
OPI Polish makes great stocking stuffers!
Diva Nails
120 S. Washington St., Lake City
651.345.3231

folk forum
MOLLY MAHER and HER DISBELIEVERS
Sat., Dec. 9 • 8 P.M.
Roots Americana
OAK CENTER GENERAL STORE
PHONE 507-753-2080

Check out our prices on new and used vehicles. You may save $100s or even $1,000s at your family-owned, hometown Ford store!

SALES DEPARTMENT OPEN
Monday-Friday Until 6 P.M.
Saturday Until 3 P.M.
Evenings By Appointment
SERVICE DEPARTMENT OPEN
Monday-Friday 7 A.M.-5 P.M.
Saturday Until 12 Noon

Dealer #12446
PHONE 651-345-5313
TOM HEFFERNAN FORD
310 N. Lakeshore Drive Lake City
Ford Cars · Ford Trucks

HUETTL'S
LOCKER & DRESSING PLANT
Hwy. 61 & 63 No. - Lake City
Like Us on Facebook!
Advertised Specials Good through Tuesday, Dec. 12, 2017.

Special of the Week....
EXTRA LEAN FROZEN 1#, 1 1/2# & 2# PKGS.
GROUND BEEF ..... $3.99 lb.
BONELESS CENTER CUT **PORK CHOPS OR ROAST** ..... $2.99 lb.
BONELESS, SKINLESS **CHICKEN BREASTS** ..... $1.99 lb.
CHICKEN PARTY WINGS **WINGETTES & DRUMETTES** ..... $2.99 lb.

"FOR THE HOLIDAYS"
Huettl's Double Smoked Hams, Cranberry, Cheddar, Pepper Jack Mettwurst, Gift Certificates, Prime Rib Roast

12 Pastry Puffins - $12 per box
6 Flavors: Cherry, Apple, Blueberry Cream Cheese, Strawberry Cream Cheese, Cinnamon & Caramel

FREE DELIVERY TO ELDERLY & SHUT-INS ON FRIDAYS
"Please have $10 minimum orders"
Monday through Friday: 8:30 A.M. - 5:30 P.M. Saturday: 8 A.M. - Noon
FOOD STAMPS ARE ACCEPTED
Butchering: Hogs on Tuesday • Beef on Friday
PHONE 651-345-3424



SMITTY'S MARINE INC.
1705 N. Oak St.
Lake City, MN
651-345-3990
www.smittysmarineinc.org
TERRAINDOMINATION.COM
TERRAIN DOMINATION | POLARIS



SMITTY'S MARINE INC.
1705 N. Oak St.
Lake City, MN
651-345-3990
www.smittysmarineinc.org
POLARIS
VISIT POLARIS.COM FOR MORE OFFERS

GREAT GIFT IDEAS & STOCKING STUFFERS



Don't know what to get for that hard to buy for person on your Christmas list?
Give a gift certificate for service or accessories at Tom Heffernan Ford.

HOLIDAY SPECIAL
10% OFF on all gift certificates
purchased for Christmas to be used at a later date.

Here are a few suggestions.

SERVICE
The Works Winter Maintenance Package
Oil Change - Tire Rotation & Brake Inspection
Radiator Flush - Auto Transmission Flush
Batteries - Wheel Alignment
Brake Pads or Shoes Replaced
Any Fuel Filter Replacement

ACCESSORIES
Remote Starters Installed.
Start your car from inside your home!
Bedliners - Mud Flaps
Running Boards - Fiber Glass Topper
New Set of Tires - WeatherTech Floor Mats for Any Car or Truck
And the List Goes On and On

Taxes extra when applicable.

Gift certificates good all year long.

PHONE 651-345-5313
TOM HEFFERNAN FORD
310 N. Lakeshore Drive Lake City
Ford Cars · Ford Trucks

SEND A GIFT SUBSCRIPTION!

Return the order form clipped from below along with $35 or $48 for each gift subscription to the LAKE CITY GRAPHIC. Do it today - avoid the commotion and expense of holiday shopping while sending someone an entire year (52 weeks) of Christmas goodwill & cheer. A print subscription includes free online access.
Here's what we'll do:
· First we'll send a gift announcement in your name, timing the announcement to arrive a day or two before Christmas.
· Then we'll start your announced gift subscription to the Graphic with the Dec. 21 Christmas issue of the paper.

I have enclosed $35 for a year subscription to the Graphic for anyone living in Wabasha or Goodhue Counties - or - $48 for any recipient living elsewhere in the continental United States (includes military APO addresses) - or - $54 for anyone living in Hawaii or Alaska.

Name _____
Address _____
City _____ **State** _____ **Zip** _____

Name _____
Address _____
City _____ **State** _____ **Zip** _____

Sign my gift card(s) from: _____

Return this order form to: LAKE CITY GRAPHIC
P.O. Box 469
Lake City, MN 55041

GLANDER EXCAVATING
- Water & Sewer Line Repair/ Installation
- Septic Systems
- Demolitions
- Basements & Additions
- Haul/Sell Sand, Dirt & Crushed Rock
- Commercial/Residential

651-345-2723
FREE ESTIMATES
Fully Bonded & Insured
www.glanderexcavating.com
License #L879



SIEVERS Painting & REPAIRS
LAKE CITY MN
- Interior/Exterior Painting
- Staining/Varnishing
- Sprayed/Textured Ceilings
- Existing Homes/ New Construction

Greg Sievers
651.345.2072

Randy Schumacher CONSTRUCTION, INC.
Randy – 507-273-2045 Nate – 507-273-1458
Zumbro Falls, MN • Established 1974





Authorized Dealer of
Walters Buildings
Suburban • Commerical • Agricultural • Horse Barns & Arenas

NEW DEADLINES

In order to meet our press and delivery schedules, we ask for your cooperation in having your advertising and news copy into the Graphic office by the following deadlines.

Lake City Shopper (Tuesday Publication)
Display Advertising Deadline. . . . . Friday - 12 Noon
Classified Advertising Deadline. . . Friday - 12 Noon

Lake City Graphic (Thursday Publication)
News Deadline. . . . . Monday - 5 p.m.
Display Advertising Deadline . . . . . Monday - 5 p.m.
Classified Advertising Deadline . . . Monday - 5 p.m.

If you have a request for a photograph to be taken for the newspaper, please call our office at least 24 hours in advance. Thank you.

Lake City Graphic
111 South 8th St. • Lake City, MN 55041
Phone 651-345-3316 • Fax 651-345-4200
News email: *news@lakecitygraphic.com*
Advertising email: *ads@lakecitygraphic.com*

Office hours are Monday through Wednesday, 8 a.m. - 5 p.m.
Thursday and Friday, 8 a.m. - 4 p.m.
An after hours drop box is located at the front of the building.



He's Checking It TWICE!

Santa is making his list...

...be sure he sees your message in our upcoming "Letters to Santa" section to be published in the Shopper on Tuesday, Dec. 19, 2017.

Send Your Letters To:
DEAR SANTA
c/o Lake City Graphic
P.O. Box 469
Lake City, MN 55041

We will print all letters that space permits. Letters must be received by Wednesday, Dec. 13, 2017.

WE REBUILD ALL BRANDS of NiCd and NiMH power tool batteries. Bluff Valley Battery, 35283 340th St., Lake City. Ph. 651-448-0064. 40-28tfc



TRAVIS COYLE PAINTING LLC. Interior and exterior, commercial, industrial. Fully insured. Free Estimates. Call or text 651-380-9541. 17-5tfc



SWEET STITCHES. Alterations and Sewing. 25 years experience. Lake City. Call Deborah 651-380-9507. See my portfolio on Facebook! 16-4tfc

LAWN MOWER TUNE UPS & REPAIRS. Also great deals on new blades and other parts. Blade sharpening and precision balancing. 15+ years experience. Free pickup and delivery in Lake City. Fully insured. Troy 651-380-2179 cell; 651-345-9938 home. 7-47tfc

ANTIQUES. I buy, sell, strip, repair, refinish antique furniture. We also buy collectibles. Call Randy for estimates. 30+ years experience. Ph. 507-990-4291, Lake City.



PROFESSIONAL ALL BREED DOG GROOMING by Jolyne and Jen. Call for appointment. Gerken's Town & Country, 801 W. Lyon Ave., Lake City or call 651-345-6362. 43-31tfc



GOT A MESSY MUTT? Get'em cleaned up at Maria's Mutt Cuts. Where Messy Mutts are Made Amazing! **Professional Dog Grooming**. Call for an appointment, 651-380-8465. 51-39tfc



CHILD CARE OPENINGS - For all ages and all shifts. Call Lake City Child Care Referral. For an updated list of licensed providers with openings call Laurie 651-345-3618 or 651-764-1469; *mama_5b@hotmail.com*. 29-17tfc



WELLS CREEK BOARDING KENNELS, 28642 Lehrbach Rd. in Red Wing. Pet boarding and day care for your pet(s). Heated and air conditioned with plenty of TLC for every pet. Call Audrey at 651-388-8908. 4-44tfc

ADVERTISE YOUR SERVICE here for as little as $30/month. To learn more call The Lake City Shopper & Graphic at 651-345-3316. 27-15tfnc

IF IT NEEDS CLEANING - Call Lynn - she'll clean anything. Ph. 608-248-2681, after 5 p.m., or 715-495-4949, cell. 8-48tfc



SEWING MACHINE REPAIR by Roman's Sewing Machine Service. Available at Lake City Appliance. Home or industrial machines. House calls also. Ph. 651-345-3024. 2-15tfc

ONE BEDROOM LAKE VIEW APARTMENT for rent. $550/mo. plus electric. Heat & water furnished. Ph. 507-951-1763. 40-28tfc

3 BEDROOM, 2 BATH mobile home for rent. Ph. 507-259-0665. 40-28tfc

4 BEDROOM, 1 BATH HOME for rent in Lake City. Large 2-car garage. Appliances furnished, A/C. No pets, no smoking. References required. Ph. 507-884-1507 or leave message 651-345-0170. 39-27tfc

You've got it.



Someone else wants it.

Sell it in the classifieds.

Call The Lake City Shopper & Graphic
651-345-3316

TWO BEDROOM duplex for rent. Close to downtown, 2 car garage, AC, washer/dryer, lease required. No smoking, no pets. Ph. 507-398-3507. 38-41-26-29c

3 BEDROOM HOME for rent. Partial lake view, attached garage. $1,000/mo. Kemp Real Estate 651-345-5664. 25-38tfc

FOR RENT: 2 bedroom 2 bath 4th floor condominium. No smokers, no pets. Ph. 651-345-7577. 33-21tfc

TWO BEDROOM & 3 BEDROOM furnished vacation rentals available for winter rental Nov. 1 thru May 1. Call Greg at 773-457-1926. 29-17tfc

3 BEDROOM HOUSE for rent in Frontenac. $800/mo. plus utilities. Must have references. Available Oct. 1. Ph. 651-764-1065. 29-17tfc

CONDO FOR RENT. Nicely furnished, one bedroom, in newer building. Large deck with lake view, heated garage, office, laundry, cable, exercise room. $1,175/mo. Available Sept. 1. Ph. 507-254-2437. 12-25tfc

ONE BEDROOM APARTMENT for rent. Quiet, clean. Available Sept. 1. $460/mo. plus electric. Income credit history and criminal history check required. Call Mickey, 651-345-2098. 12-25tfc

2 BEDROOM, 1 1/2 BATH townhome for rent in Zumbro Falls with deck and small fenced yard, dishwasher, washer/dryer. $750/mo. Ph. 507-951-8229. 47-35tfc

RENT A FULLY ENCLOSED Featherlite trailer for your hauling needs. Also for rent, car tote for towing cars. Rent by the day or by the week. Call Triple R Sales, 651-345-2220. 10-50tfc

FOR SALE: 1308 SOUTH OAK, LAKE CITY. 3 bedroom, one story house with two car garage. 1 1/2 baths, very nice modern condition. Enjoy a lake view from this great location. $177,500. Call Greg 773-457-1926 or Jim 651-345-2676. 26-39tfc

2 BEDROOM, 1.5 BATH home for sale by owner. 3-season porch, spacious backyard, updated electrical, new hardwood floors, completely redecorated inside, fireplace, all appliances included, aluminum siding, move-in ready. $149,900. Ph. 651-380-8759. 30-18tfc

Quality Work... Affordable Price!!
XTREME HARDWOOD FLOORS
Installation • Sanding • Refinishing
Over 25 Years Combined Experience Personally Handling Every Job!
NWFA National Wood Floor Association Certified • Insured
Steve Domke
507-254-9489
Free Estimates

JOHN LANE TREE SERVICE
Professional Tree Care and Stump Removal
Insured • Free Estimates
PHONE 651-345-4016

BUCKRIDGE MEATS
Millville, Minnesota
Beef, Pork, Venison, Goat & Lamb Processing
Venison Sausage
Call for Appointment
507-753-2183



Let's talk fence
Alpacas, Apples, Beef Cattle, Bison, Deer, Dairy Cattle, Dogs, Elk, Gardens, Goats, Gorillas, Grapes, Horses, Lions, Llamas, Ostriches, Raccoons, Sheep, Trout, Tigers, Yaks
KFENCE
62411 386th Ave., Zumbro Falls, MN
Phone 507-753-2943 • www.kfence.com
Free Estimates • Free Catalogs

HAWKINS OVERHEAD DOOR
Commercial and Residential Sales and Service
Visit our website at hawkinsoverheaddoor.com
Pete Hawkins
651-564-0916
hawkinsoverheaddoor@gmail.com

EA663528 *Jason Hart*
HART'S ELECTRIC LLC
Proudly servicing the Lake City area!
651-380-3735
Residential • Commercial • Industrial

Pritzl STORAGE
4 LOCATIONS TO SERVE YOU
HOUSEHOLD • TRUCKING • BOATS • MOTORHOMES
651-345-4366
(Office) • North 10th St. • Lake City, MN 55041
Check us out at *pritzlstorage.com*



Jim Holst
651-345-3522 Home
651-380-5721 Cell
Bothered by Brush and Small Trees?
Mowing and Mulching of up to 10-inch Trees & Brush.
CRP, road ditch, field edge, waterway, hiking trails, fence lines, hunting lanes, food plot and lot clearing.
Small dirt work projects. **Stump Grinding now available!**

LAKE CITY RECYCLING



Serving all your Rolloff/ Dumpster needs.
Fully Licensed, Bonded & Insured
Phone: 651-345-4224
Monday - Friday • 8 A.M. - 5 P.M.
WE ALSO ACCEPT DEMOLITION DEBRIS DAILY

Wabasha Complete Septic Service
• Design • Installation
• Pumping • Inspection
Locally Owned, Licensed, Bonded, Insured
651-380-2980

The support you need to find quality
SENIOR LIVING SOLUTIONS
INDEPENDENT LIVING • ASSISTED LIVING • MEMORY CARE
A Place for Mom has helped over one million families find **senior living solutions** that meet their **unique needs**. Our Advisors are **trusted**, **local experts** who can help you understand your options. Here's what's included with our *free* service:
A dedicated local Advisor
Hand-picked list of communities
Full details and pricing
Help scheduling tours
Move in support
There's no cost to you!
CALL (855) 424-8020
! We're paid by our partner communities
aPlaceforMom.

LAKE CITY AA MEETINGS

Tuesday AA
St. Mark's Episcopal Church • 7 P.M.
110 South Oak Street

Thursday AA
St. Mark's Episcopal Church • 7 P.M.
110 South Oak Street

Saturdays AA
St. Mark's Episcopal Church • 8:30 A.M.
110 South Oak Street

CARPET & VINYL
Call Lyle's Carpet & Linoleum
Frontenac
Samples Brought to Your Home!
PHONE
1-651-388-8641

The PAINTER
for all your interior or exterior painting projects!
CALL GARY DAVIDSON AT 507-798-2290
Staining • Varnishing • Painting
Wall Papering
Signs & Logos
(restored to new condition)
Over 15 Years Experience
Many Local References
Insured
Call for Free Quote & Terms
Call now and save big $$$$!

LAKE CITY TOWNHOMES & APARTMENTS
Now Taking Applications
1, 2 & 3 Bedroom
Rent based on income.
1109 N. High St., Lake City
PHONE: 651-345-5470
Applications available at *www.bergstad.com*
Equal Opportunity Housing

BURFEIND Mini STORAGE
DRY - Vapor Barrier
SECURE - Tamper Proof Locks
1 block past Lake City Medical Center on Goodhue County 5 - 37027 County 5 Blvd.
651-345-4614
Ed & Judy Burfeind

Scott's Carpet & Upholstery Cleaning
"Cleaner than Clean"
$109 3 AREAS Up to 350 sq ft
$199 5 AREAS Up to 750 sq ft
20% OFF UPHOLSTERY CLEANING
25% OFF PET URINE REMOVAL
CALL TODAY TO SCHEDULE YOUR CLEANING
651-380-9008
Residential & Commercial
Veteran owned small business since 1996

NORTHSTAR CONSTRUCTION & EXCAVATING LLC
Goodhue, MN 507-259-1089
QUALITY WORKMANSHIP
CUSTOMER SATISFACTION GUARANTEED
REMODELING & NEW CONSTRUCTION
• Pole Sheds • Garages • Concrete Work
RESIDENTIAL & AGRICULTURAL ROOFING
651-923-5048 (Home and Fax)
License #20586960

Is Your Computer Sluggish? Internet Connection Slow?
We Can Help!
Technology Solutions
202 S. Washington
345-0188
Short Turn Around Time!*
*Longer time possible for hardware parts or repair.

LAKE PEPIN – Rare Bluff-top, lake view parcels from $80k. 4 miles to Lake City. *lakepepinhomesites.com*. Buyer's agent welcome. Ph. 612-756-6000.

WANTED TO BUY: A few acres of land. Could have hills or trees. General area of Zumbro Falls or Oak Center. If I find the land I'm looking for I will pay more than what it's worth. Ph. 507-753-2672.

WANTED TO RENT: Crop land for 2017 and beyond. Matthew and Jessica Kehren. Ph. 651-764-2065. 16-29tfc

MOBILE HOME LOTS FOR RENT. Edge of Town Mobile Home Park has newly built lots available now. Ph. 651-345-2309 or 651-565-2889.

PRAYER

ST. JUDE NOVENA

May the sacred heart of Jesus be adored, glorified, loved and preserved throughout the world now and forever. Sacred heart of Jesus pray for us. St. Jude, worker of miracles, pray for us. St. Jude, help of the helpless, pray for us.

Say this prayer nine times a day. By the eighth day your prayers will be answered. It has never been known to fail. Publication must be promised.

41-29p

DICK & SALLY'S FRAME SHOP
Dick & Sally Schurhammer
129 - 4th Grant Blvd. W.
Wabasha, MN 55981
651-565-4825
HOURS:
Mon-Fri. 10 a.m.-4 p.m.
SAT 9 a.m.-2 p.m.

SAS Starters, Alternators, Service
New or Rebuilt Starters & Alternators
We also do... LED lights and wiring, connectors, trailer wiring, batteries and cable, electric motors
Call Jake Shenk
507-993-4604
36908 County Road 78
Lake City, MN 55041

THANK YOU NOTES

DWELLE

On behalf of our entire family, we want to extend my heartfelt thank you to everyone for their thoughts and prayers following the passing of Glenn. We were overwhelmed by the outpouring of love and support, and expressions of sympathy during this difficult time. We would like to extend a special thank you to the staff at The Bluffs, especially Adam, Ruth and Chelsey for their excellent care and compassion shown towards Glenn while he resided there. He truly valued your companionship. We are also very grateful for the supportive services provided by St. Croix Hospice.

Our thanks to Pastor Tim and Pastor Duane for their spiritual guidance and support. And to the women's guild at First Lutheran for providing a delicious lunch following the service. To everyone who sent food, cards and flowers in memory of Glenn, thank you. Your kindness and sympathy during this difficult time is so much appreciated. Thank you to those who made such generous donations to the Cystic Fibrosis Foundation in memory of Glenn. Supporting this organization means so much to our family.

We are so thankful to everyone who joined us to celebrate his life. He will be greatly missed by family and friends, but we have many wonderful memories to sustain us in the days ahead.

Kindest regards,
Angie Dwelle
Glenn and Bonnie Dwelle, Jr.
Bruce and Roberta Dwelle
Tom and Rita Dwelle
Dan and Mary Coyle
Rick and Mary Beth Dwelle
Patrick and Lisa Dwelle
Grandchildren and
Great-grandchildren
Lady Ann 41c

SPRICK

We would like to express our sincere thanks to our wonderful neighbors, friends and family who offered their help and support and the many acts of kindness following Al's accident.

A big thank you to Troy, Tara and family for doing our chores. Thanks to the two Dave's, Tom, Richard, Joe and Fud for pitching in wherever needed.

Special thanks to the emergency personnel at Lake City Mayo and the doctors and staff at Mayo Clinic Hospital, St. Marys Campus in Rochester and their wonderful patient care.

Thanks Pastor Nathan Cordes for your prayers. We appreciated all offers and rides to and from the hospital. Thanks for the delicious food, flowers, cards and visits.

We thank everyone for their continued help and concern. Your thoughtfulness and generosity will be forever remembered.

Al and Donna 41-29p

RIVERSIDE TOWNHOMES
Now Taking Applications
3 BR, 2 BA
Attached garage, major appliances, non-smoking, no pets. Available now.
1109 N. High St., Lake City
PHONE: 651-345-5470
Applications available at *www.bergstad.com*
Equal Opportunity Housing

YARD SHEDS
LOCALLY BUILT!
Sizes 8x8 to 12x32
THE COUNTRY BARNYARD
Portable Sheds
Gazebos
Gym Sets
ORDER TODAY!
Office: 39625 240th Ave.
Goodhue, MN
651-923-4241

Trenton WITMER Excavating
ROCK DIRT LAND SNOW
BUILDING SITES
DRAINAGE DITCHES
GRAVEL
SAND
BLACK DIRT
SEPTIC SYSTEMS
LICENSED
BONDED
INSURED
Call 651-380-8023

WABASHA TREE CO.
Tree Trimming & Removal • Landscape Mulch
Stump Grinding • Brush Mowing
Land Clearing • Logging & Trucking
FREE ESTIMATES
MN Licensed Tree Inspector
651-565-3870
Dennis Dick
Certified Arborist MN-4296A
CERTIFIED ARBORIST ISA



THE WORKS
FUEL SAVER PACKAGE
$39.95
• Oil Change • Brake Inspection • Filter Check
• Belts & Hoses Check • Battery Test • Fluid Top-off
• Tire Rotation & Pressure Check • Multi-Point Inspection
Up to five quarts of Motorcraft® Synthetic Blend oil and Motorcraft® oil filter. Taxes, diesel vehicles and disposal fees extra. Hybrid battery test excluded. See Service Advisor for vehicle exclusions and details. Offer valid with coupon at Tom Heffernan Ford, Inc.

Buy 4 Tires
Receive a
$70.00 Mail-in Rebate*
On select brands of tires.
*Dealer-installed retail purchases only.
Limit one redemption per customer. Cannot be combined with any other tire manufacturer-sponsored rebate/offer. See Service Advisor for vehicle applications and rebate details. Offer valid with coupon through December 31, 2017.

PHONE 651-345-5313
TOM HEFFERNAN FORD
310 N. Lakeshore Drive Lake City
Ford Cars · Ford Trucks
SERVICE DEPARTMENT OPEN
Monday-Friday
7 A.M.-5 P.M.
Saturday
8 A.M. - Noon

If you didn't read last week's LAKE CITY GRAPHIC, here's a sample of the news stories you missed!



- *Hospice 'not a dead deal'*
- *Hok-Si-La bypass lane approved*
- *Police: Beware of scammers impersonating police officers*
- *Foundation announces Lake Pepin sedimentation project*
- *Road work planned near Zumbro Falls*
- *Standout students awarded at Lincoln*
- *Bowlers qualify for state tournament*
- *Marina article raises questions*
- *Two organizations split $25k raised at Hearth and Home golf event*

Don't miss another issue!
Call 651-345-3316 to subscribe to the Graphic today.



Looking for 120 people

Tell us what you love about Lake City and how we can make our community a place others want to call home.

Lake City has a grant to participate in the ***Making It Home Program*** with UMN Extension. Sign up for facilitated Study Circles in January and February to share what you love and what we can do better to attract new residents. Total time commitment 15 hours over 3 months. Email *lbabington@ci.lake-city.mn.us* or call (651) 345-6808.

Tell us your name, phone, email, weekday/weekend/morning/evening availability. We are creating diverse groups so let us know if you are: under 35, family with children at home, retiree, new resident, long-time resident or small business owner.

If you are interested in facilitating these sessions, contact John Hutchinson *johnhutchinson9@gmail.com* or (952) 221-5929. Training is provided.

EMPLOYMENT

EMPLOYMENT

Wabasha County Environmental Services Technician

Wabasha County is accepting applications for a FT Environmental Resources Technician. Applicants must have a valid drivers license. Preference for individual with a degree in biology, natural resource conservation, soil science or horticulture. 2018 salary starts at $21.55 per hour plus benefits. Hours are Monday-Friday, 8 a.m. - 4 p.m. Applications & job description are available at *www.co.wabasha.mn.us*. Application, resume and letter of intent must be forwarded to the Human Resources Office. This position will remain open until filled. EEOC

THE BLUFFS OF LAKE CITY

The Bluffs of Lake City Assisted Living is increasing their staffing! We are hiring for the following positions:

PT Activity Assistant
PT Resident Assistants
PT Culinary Assistants
FT Overnight Resident Assistant

Some of the benefits of working with us are:
Beautiful campus
Ability to grow within the company
Competitive pay scale
Full-time (30+ per week) receive benefits, including PTO
Part-time receive PTO
Positive work environment
Great team
Uniforms for Resident Assistants

Requirements: Must have excellent customer service skills with residents and staff; dependable; be highly organized and efficient; have upbeat energetic personality; ability to multi-task. Previous experience not required, will train!

If you are looking for an opportunity to be part of a progressive company and work with a great group of seniors please apply at *www.oxfordmgmt.com/careers.*

The Bluffs of Lake City
480 West Grant Street, Lake City, MN 55041
651-448-8333

Oxford is a drug-free workplace. Pre-employment drug testing. EOE

Connecting outstanding people with outstanding healthcare.

It's our long-standing mission. It's the reason we exist: "To continually improve the health and well-being of all people, especially the poor, in the communities we serve."

Patient Accounts Representative, 32-40 hours/week – We are looking for a highly motivated, detail-oriented individual with a commitment to high customer service standards. This position is responsible for timely, accurate processing and filing of insurance claims, along with a variety of office functions including data entry and follow up with insurance companies. Strong communication, organization and computer skills are needed. Knowledge of Word and Excel is required. For more information Call Jim Root at 651-565-5526 or e-mail *james.root@ascension.org*.

RN - Acute Care, 24-32 hours/pp – Our growing healthcare team is looking for a compassionate nurse to join our team in delivering outstanding care close to home. Nurses who choose rural nursing have the opportunity to utilize their full range of clinical and leadership skills in delivering quality care within our Medical Surgical and Emergency Departments. We offer a very competitive salary and a comprehensive benefit package. Contact Jim Root at 651-565-5526, or email *james.root@ascension.org*.

Pharmacy Technician, 36 hours/week – We are looking for a certified or experienced Pharmacy Technician to work closely with our Retail Pharmacy team to deliver high quality pharmacy services. The ideal candidate will have a strong focus on customer service and ability to work in a fast paced environment. Pharmacy Tech Certification and/or previous experience required. This position is Monday-Friday with an every fourth weekend (in hospital/retail). For more information contact Jim Root at 651-565-5526 or email *james.root@ascension.org*.

Recreational Therapy Assistant, Part-time – Work with residents with memory loss or dementia to help enhance their quality of life. Our programs draw from each resident's individual talents and experiences. Recreational Therapy experience or training preferred. Starting salary $11/hour. Contact Jim Root at 651-565-5526 or 1-800-581-4531, or email *james.root@ascension.org*.

CNA, Full-time/Part-time, evenings, and every other weekend and holiday – Join our team of health care professionals and enjoy the rewards of caring for others. Saint Elizabeth's offers a friendly, compassionate work environment with flexible hours. Starting wage $14.50/hour with $1.25 second shift differential. Contact Jim Root at 651-565-5526 or 800-581-4531 or email: *james.root@ascension.org*.

RN - LTC, Full-time/Part-time, evenings (option of every third or every other weekend rotation and holiday) – Utilize your leadership skills in developing and delivering resident care plans. Our collaborative work environment promotes teamwork and enthusiasm in providing quality, compassionate, state-of-the art care for our residents. Salary ranges starting from $29.00/hour, with credit for experience and shift differential. Contact Jim Root at 651-565-5526, or email: *james.root@ascension.org*.

Med Tech or MLT, 32 hrs/week – We are looking for a multi-skilled individual to join our Laboratory team. Utilize the latest in technology to provide high quality services to our patients and providers. MLT or MT required. For more information contact: Jim Root at 651-565-5526 or *james.root@ascension.org*.

LPN - LTC, Full-time/Part-time, evenings (option of every third or every other weekend rotation and holiday) – Work closely with geriatric practitioners, physicians, and other professional staff in the development and delivery of high quality, compassionate care to our residents. Starting salary is $20.50 with credit for experience and shift differential. Contact Jim Root at 651-565-5526, 800-581-4531, or email: *james.root@ascension.org.*

Our Commitment to You: Saint Elizabeth's benefit package includes: health/dental/life insurance, paid-time-off, retirement plan, tax deferred savings plan, flexible scheduling, $1,000 tuition reimbursement, fitness center, professional growth opportunities, and much more.

Saint Elizabeth's Medical Center
Ministry Health Care

www.stelizabethswabasha.org
1200 Grant Blvd. W.
Wabasha, MN 55981
Where Caring Makes the Connection℠
An EOE/AA Employer

EMPLOYMENT

LOOKING FOR CLASS A DRIVERS. Holiday pay and PTO. Must pass DOT and drug and alcohol tests. Call Augie 651-238-1490. 28-29-41-42c

POSITION AVAILABLE working with young adult female in a wheelchair two nights a week and some Saturdays. Feeding, bathing and playing games. Must be energetic and compassionate. Ph. 507-753-2695. 27-28-40-41c

DIRECT SUPPORT PROFESSIONAL LSS/Lake City. Join our team. LSS of MN named one of the top 100 workplaces. Employees vote LSS as a great place to work! FT & PT positions available. Apply online at *lssmn.org/employment*. Contact Chris Kasper at 651-345-3791 with questions. 39-42-27-30c

OTR DRIVERS: Weekly loads originating out of Lake City, MN; Top Mileage Pay, Paid Weekly; Lucrative Bonus Program; Benefits; Home Weekly; Late Model Equipment with Satellite TV and Radio; Family Owned. **Moutrie Trucking** 877.668.8743, *www.moutrie.net*. 50-38tfc

Great River Homes

Looking for a way to make a difference in the lives of others? Become a Direct Support Professional. Earn money & gain valuable work experience working with people with disabilities. Meet new people & have flexible schedule while working in a fun friendly environment. Contact Sandy Swan at 651-345-9967. *Equal Opportunity Employer.*

EMPLOYMENT

WE NEED PCA SERVICES for two handicapped adults. Ph. 507-753-2129. 39-42-27-30p

FEMALE PCA WANTED. Ph. 507-279-3218. 52-13tfc

AGE 55+ WORKERS NEEDED
for part time custodial work at Lake Pepin rest area by Lake City.
Contact Green View
651-639-1913

WANTED
CDL Truck Driver & Owner Operator
with 2 years experience, pulling hopper bottom in Midwest.
Full time. Year-round work.
Benefits include health insurance, retirement plan and paid vacation.
25+ Years in business!
651.923.4822

Aerotek
Assembly & Production Opportunities!
Various positions available
No previous experience required - will train!
Starting pay: $13.00 (days) $14.50 (nights)
Increases after training
Please call 651-345-1871

TRUCK DRIVER WANTED! HOME EVERY NIGHT
Requirements:
Class A CDL and clean driving record is required. Must be 21 years old with 2 years experience.
Apply at:
Lakeland Transfer/JB Pallet, 120 S. Lakeshore Dr., Lake City, MN 55041 or call Mark at 651.345.3854

HELP WANTED
1st and 2nd Shift
ASSEMBLERS, MACHINE OPS & WELDERS
— APPLY AT —
Thomas Ind. Inc.
Wabasha, MN
651-565-3395

Public Services

Interested in starting your own child care business? The Lake City Economic Development Authority (EDA) can provide you with guidance and information to see if the fit is right for you. Research indicates a significant need for additional child care spaces in Lake City and the surrounding area.

For more information contact the EDA 651-345-6808 or email *info@lakecityeda.com*. Their website *www.lakecityeda.com*.

For *FAST* results, advertise in the CLASSIFIEDS.



Call 651-345-3316 to place your classified ad today!

Employees matter
Ebenezer cares

The Care Center at Mayo Clinic Health System in Lake City, managed by Ebenezer, has a family tradition and atmosphere where we take pride in providing quality living environments for our community.

Nursing Assistants

• FT & PT day, evening & night positions.
HIRE ON Bonus, $3000 for full time and $1500 for part time shifts. Starting wage is $13.72 per hour plus .75 shift differential for evenings, $1.25 for the night shift, additional pay for experience. Shifts include every other weekend and holiday. If qualified, non-certified applicant can start as a hospitality aide with the opportunity for facility paid nursing assistant training. Scholarships and/or free onsite training to become a nurse is available.

Nurse

• PT 8 hour day and evening shifts available, includes every other weekend and holiday.
• PT 12 hour evening/night shift, includes every third weekend and holiday.
Hire on bonus of $5000 for full time and $2500 for part time shifts. Starting salary for RNs is $29.54 and $23.01 for LPNs plus credit for experience and shift differentials. New grads welcome, we will pay for student loan expenses for newly hired and have recently graduated from a RN/LPN program within the last 12 months. "Expenses" include the periodic required minimum loan payments due while employed by the facility.

Health Unit Coordinator

• PT weekday hours 1:30-6:30 p.m. and every other weekend 10 a.m.-6 p.m. 40 hours a pay period, and no holidays. Starting wage is $13.75. Basic knowledge of computer systems and strong keyboarding skills required.

Laundry Aide

• FT temporary position includes 6 a.m.-2:30 p.m. during the week and 6 a.m.-12 noon every 3rd weekend.

Housekeeper

• PT, includes every third weekend and holiday.

Bus Drivers

• Volunteer positions.

Our benefit package offers multiple quality choices for health, dental, life and disability insurance. Pre-tax spending accounts, paid personal leave, holidays, extended illness bank, 401k up to 5% match, employee assistance, health club discounts and for LPN's and nursing assistants wanting to grow with us we offer over $40,000 in scholarships yearly.

Over $40,000 in scholarships given!

We are looking for individuals who share our values of Dignity, Integrity, Service and Compassion. Please contact: **Kelly Haeska, Human Resources Manager, at 651-345-6702 or email: khaeska1@fairview.org. Mayo Clinic Health System Care Center, 500 West Grant Street, Lake City, MN 55041.**

EOE/AA Employer

Ebenezer
Part of Fairview Health Services

Wildlife – Hunting - Recreational
Buildable 180 acres of land
Section 9, Mazeppa TWP. Wabasha Co., MN.
Rural Zumbro Falls, MN

MATT MARING AUCTION CO.

Nestled in the bluffs & valleys of the Zumbro & Trout Brook Rivers
Auction Location: Mazeppa Community Hall
121 West Maple Street, Mazeppa, MN. 55956

Wednesday, Dec. 13, 2017 6:00 P.M.

www.maringauction.com

GO TO WWW.MARINGAUCTION.COM TO VIEW A DRONE VIDEO AND PHOTOS



180+/- ACRES OF LAND, LOCATED IN PART OF SECTION 9, MAZEPPA TWP., WABASHA CO. MN – WITH THE ZUMBRO & TROUT BROOK RIVERS FLOWING THROUGH – APPROX. 55 ACRES OF TILLABLE LAND – WHITETAIL DEER – TURKEY – ABUNDANCE OF WILDLIFE – BUILD YOUR DREAM HOME – SELLING IN 6 SEPARATE PARCELS – 4 PARCELS ARE BUILDABLE



Address: 41355 603rd St. Zumbro Falls, MN. 55991
Directions: From Mazeppa, MN., east on Hwy 60. To Co. Rd. 7., Turn southeast on Co. Rd. 7 and go to Co. Rd. 71/603rd St. west on 603rd street. Watch for signs; or from Zumbro Falls, MN., west on Hwy 60 to Co. Rd. 7

PID# R09.00077.00 for entire 180 acres - Number of parcels: 6, ranging from 25 acres – 40 acres - Parcels which are buildable: 1,2,3, and 4 - Zumbro River runs through parcels 1,2,3,5, and 6. - Trout Brook runs through parcels 4 and 6 - Tillable acres: 55+/- which has been in hay/grass the past 10 years. No sprays or commercial fertilizer have been applied to the land. - Many mature trees, both hard woods + soft woods - Hunting, Hunting, Hunting. The bluffs of Wabasha Co. with the flats of the rivers always produce very large whitetail bucks and turkeys.



Build your dream home on parcels 1,2,3,or 4. Only 20 minutes from Rochester – 60 minutes to Mpls./St Paul – 25 minutes to Lake Pepin

The area has so much to offer: wildlife, fishing, birds, canoeing, kayaking, wineries, sailing (lake Pepin), ATVing, horse trail riding, just to mention a few.

Sellers have owned this beautiful farm since 1989, where they raised flowers, greenhouse plants, and enjoyed all the beauty this area has to offer.

The northern part of this property (parcel 4) has a cave and the story goes Jesse James and the Youngers held up in this cave!



PARCEL 1: 26+/- acres bare land, buildable
PARCEL 2: 26+/- acres bare land, buildable
PARCEL 3: 65+/- acres bare land, buildable
PARCEL 4: 35+/- acres land w/ old house and other outbuildings. You can build a new home.
PARCEL 5: 32+/- acres bare land, non-buildable, great addition for any of the other parcels

OPEN HOUSE DATES
SUNDAY NOV. 26 – NOON – 2:00 P.M.
SUNDAY DEC. 3 – NOON – 2:00 P.M.

SPECIAL NOTE: NO MINOR CHILDREN OR PETS AT OPEN HOUSE. BRING BLAZE ORANGE AS HUNTING SEASON MAY BE OPEN. YOU MAY BRING ATV TO OPEN HOUSE – AUCTIONEER WILL HAVE A SIDE BY SIDE ATV AT OPEN HOUSE.

CALL FOR AN INFORMATION PACKET 1-800-801-4502 OR GO ONLINE TO WWW.MARINGAUCTION.COM

Terms: $10,000 down per parcel the day of auction (which is non refundable if the buyer fails to close). The balance is due and payable in full to the seller on or before February 7, 2018, at which time the buyer shall receive a clear and marketable title (warranty deed) and possession of said property. Said real estate (all parcels) are selling in AS-IS where is condition; and the buyers are accepting all real estate with any and all faults. There shall be no contingencies whatsoever. All bidders/ buyers must have their financing in order prior to auction date. Auctioneers Maring Auction & Realty Inc. are representing the sellers in this transaction (sellers are licensed real estate sale agent).

www.maringauction.com

Pleasant Valley Farm
Shirley Rolsch & Brenda Kautz (mother/daughter)

MATT MARING AUCTION CO. We Sell the Earth & Everything On It.

MATT MARING AUCTION CO. INC.
PO Box 37, Kenyon, MN 55946
507-789-5421 • 800-801-4502

Matt Maring, Lic. #25-28 • 507-951-8354
Kevin Maring, Lic. #25-70 • 507-271-6280
Adam Engen, Lic. #25-93 • 507-213-0647
Gerry Webster
Broker: Maring Auction & Realty Co.
Lic. #40241191

LEONARD ENTERPRISES
offering these complete contracting services:
• New Housing • Remodeling/Additions • Garages
• Roofing • Pole Sheds • Free Stall Barns
• Cement Work • Concrete Coloring & Stamping
FREE ESTIMATES OVER 25 YEARS OF EXPERIENCE
CALL MARK AT 507-273-2738
MN Contractors License #BC233340 Insured
Lake City Chamber of Commerce Member

Tony Montgomery Realty & Auction Co.
BANK OWNED - BANKRUPTCY - COMPLETE LIQUIDATION OF THE CREATIVE SIDE!
TMRA **AUCTION**
Sat., Dec. 2 through Tues., Dec. 12, 2017 STARTS CLOSING AT 6 P.M.
HUGE AUCTION
10 DAY ONLINE AUCTION
Go to www.tmracompany.com
TRACTORS - VEHICLES - TRAILERS
SKID LOADER ATTACHMENTS
McCormick X10.55M MFWD 1-Owner w/L250 Loader SHARP, Joystick controls, 3-pt., 540 PTO, good rubber, only 975 Hrs. - 2013 Chevy Malibu ECO LOADED only 135K - 2011 Chevy HHR Panel Truck, clean - 2010 GMC Terrain SLE AWD, clean, 127K - 2009 Chevy Silverado 2500HD LT 4x4 - 2002 GMC Envoy SLE 4x4 - 1997 Ford Reefer truck, freezer works - 2016 PJ 5th Wheel Trailer 21,000GVW w/2 axles w/duals and ramps - 5th Wheel Livestock Trailer, Clean - PJ Skid loader Trailer - Numerous NEW Skid loader attachments to include Grapple, snow plows, dozer blades, snow pushers, pallet forks, and so much more!
GUNS - RED WING CROCKS - ANTIQUES - COLLECTIBLES
Qty. of guns to include 5 new Henry riffles and more - Qty. of Red Wing Crocks - Numerous antiques and collectibles - Signs - Tools - and so much more.
COMPLETE LIQUIDATION OF THE CREATIVE SIDE EVENT DESIGN
A complete liquidation of The Creative Side will include tons of Decor, Candelabras, Chairs, Tables, Chair Covers, Floral Cooler, Vases, and so much more too numerous to mention. This is a complete disposal.
This TMRA Online Auction will give you, the buyer, ample time to inspect, research and bid from the comfort of your office, home or anywhere.
View www.tmracompany.com for more pictures
OPEN HOUSE DATES:
Wednesday, Dec. 6th - 3-6 PM
Saturday, Dec 9th - 9 - 11 AM
540 N. Wabasha St., Plainview, MN 55964
TMRA Tony Montgomery Realty & Auction Co.
"Experience With Integrity For Your Auction"
www.tmracompany.com • Plainview, MN
Tony: 507-259-7502 MN Lic. #79-26 WI Lic. #639-052
Brad: 507-421-0232 MN Lic. #79-56
TONY MONTGOMERY REALTY AND AUCTION CO.



Volunteer Opportunities

Youth Link Mentor - The Wabasha County Youth Link Mentorship Program is looking for responsible adults to help mentor youth. Men and women are matched with a youth between the ages of eight and 18 in their own community. Volunteers are asked to spend an hour or two each week for one year, away from their own home. Mentoring includes doing fun things with the youth like going fishing, hunting, going to ball games, baking cookies, doing crafts, or visiting a museum. For information contact Greg Glomski at 507-301-1902 or *wab.co.mentorship@gmail.com*.

Volunteer at The Bluffs - The Bluffs assisted living facility has volunteer opportunities flexible hours on days, evenings and weekends. Opportunities exist in the areas of musicians, singers, and other entertainer, spiritual support, activity assistants to provide programming, assist in escorting residents to events and provide one-on-one companionship, and activity outing assistants to assist on shopping, dining, visits to attractions and other resident outings around the area. Applications for volunteer opportunities are available at The Bluffs, 480 W. Grant St., Lake City. People can call activity director Jennie Niss at 651-448-8333 for more information.

Animal Foster Caregiver - The Hiawatha Animal Humane Society (HAHS) is seeking foster homes for cats and dogs. HAHS supplies food, vet care and other supplies. The foster caregiver provides love and care, plus a willingness to help determine the best future home for the pet at the appropriate time. People can call Karen Cooper at 651-345-2055 for more information.

"Call a Mortgage Expert" Get Prequalified Today

Barb Brown
PrimeLending A PlainsCapital Company.
4115 26th St. NW, Suite 103
Rochester, MN 55901
Cell: 507-951-1611
NMLS#305720
EQUAL HOUSING LENDER

GRAVES ONLINE AUCTIONS
NEXT ONLINE AUCTION ENDING SUNDAY, DECEMBER 10, 2017 - 6 P.M.
★HUNDREDS OF LOTS★
Farm, Construction, Antiques, Tools, Cars, Trucks, Trailers, Tires.
PREVIEW DATES:
Dec. 7 & 8 - 10am-5pm; Dec. 9 - 10am-2pm
Now Taking Items For December 26 Sale
AUCTION ENDING EVERY 2 WEEKS
★Call today to consign or stop in★
507.843.4141
383 1st Ave. N., Mazeppa, MN 55965
Proven Sellers Market - Online only
Don't worry about rain or mud!
GRAVES ONLINE AUCTIONS
Nick Graves Lic # 79-67 • 507.843.4141

A Deal YULE Love!


RED WING CHRYSLER
BEST SERVICE. BEST TEAM. BEST CUSTOMERS. BEST DEALS.
651-388-1170 · 3538 W Highway 61, Red Wing MN
SALES HOURS: Sun Closed • Mon-Thu 8:30 AM-8:00 PM • Fri 8:30 AM-6:00 PM • Sat 8:30 AM-5:00 PM
SERVICE HOURS: Sun Closed • Mon-Fri 7:30 AM-5:00 PM • Sat 8:00 AM-12:00 PM
REDWINGFORDCHRYSLER.COM

SPECIAL OFFER!

SAVE 35% & FREE SHIPPING
A customer favorite! Send a box of our large, luscious sun-loving fruit hand-picked fresh from our grove. A generous selection of our 2 most popular varieties are guaranteed to delight everyone on your list. All at a very special price!
• **3 Ruby Red Grapefruit** So sweet, they never need sugar!
• **4 Navel Oranges** Sweet, juicy and seedless
Plus 4 FREE Grapefruit Spoons

Call Toll-Free 1-866-421-1974 to order item MB17 or Visit PittmanDavis.com/B2058
Only $19.95 (reg. $30.90) plus FREE Shipping and handling to the 48 contiguous states.
MB17
IC: P8SH-B058
Offer expires 12-31-2017. Some restrictions apply.
Pittman & Davis TREE-RIPENED FRUIT & GIFTS SINCE 1926

SEABEAR WILD SALMON
SAVE $10!
Wild Alaskan Smoked Sockeye 1 lb. Salmon
For holiday gift giving & entertaining


~~$39~~ $29
(Item #1-16316)
TO ORDER:
Use code **MB17133** online at **BuySeaBear.com**
or by calling **888-305-3148**
Discount limited to one per order. Offer expires December 31st 2017 or while supplies last.
PURE NATURAL WILD HANDCRAFTED SMALL-BATCH SMOKED



Childhood Colic & Repeated Ear Infections
Children often develop either of these conditions for no apparent reason. Many times the doctor of chiropractic can determine if nerve interference is involved and with traditional methods done by hand remove the problem helping Mom, Dad, and Baby get a good night's sleep again. Call Dr. Otto at 651-345-3361.
Lake City Chiropractic
127 S. High Street, Lake City
Our 41st year of service.

40 LARGE ROUND BALES of hay for sale. Stored outside, suitable for bedding and feeding. $15 each. Rollie Schumacher 507-753-2128.

HARVEY'S TIRE SERVICE INC. Farm, Auto, ATV, Industrial, Truck. Most major brand tires, Interstate batteries, DOT inspections, on-site service truck. David Harvey, 35318 County Road 15, Lake City. Ph. 651-345-5587 or 507-251-6967. 52-40tfc

GRAIN VAC FOR RENT. Reasonable rates. Also, used for filling silos. Call for availability, Dan Tipcke, 651-923-4616 or 651-764-4899, cell.

GARNER FARM RECORD BOOKS - the farm bookkeeping system built around the income tax forms and social security taxes, $22 per book plus tax. Available at the Lake City Graphic Office.

THE BODY SHOP
COLLISION WITH PRECISION



Open Monday – Friday 8 A.M. - 5 P.M., Saturday by Appointment
106 W. Lyon Ave. • Lake City, MN • 651-448-8248



WANTED
JUNK CARS & OLD IRON
Will Pick Up • Call Day or Night!
PHONE 507-753-2380
MILLVILLE AUTO SALVAGE

BRAND NEW LUXURY APARTMENTS AVAILABLE IN RED WING, MN - DECEMBER 1, 2017

Rivers Ridge
300 Red Wing Avenue S

651-388-0000
info@kbproperties.org
www.kbproperties.org

▪1,2,3 Bedroom Units ▪Stainless Steel Appliances
▪Granite Countertops ▪Washer & Dryer in Each Unit
▪Outdoor Swimming Pool ▪Heated Underground Parking



SMALL BUSINESS OWNER?



You could qualify for a 2017 tax deduction of up to $ 510,000*



With the most comprehensive commercial range in the industry, Chevrolet has an approved and efficient vehicle for all your commercial needs. If you are the owner of a small business, you may be eligible for a tax deduction of up to $ 510,000 in total with the purchase of Chevrolet vehicles eligible for your business before 12/31/17.

Stop into Red Wing Chevrolet today and see what vehicles qualify.

*There are some limitations to the tax deduction, including vehicle eligibility . See dealer for details.
For more information, please visit Red Wing Chevrolet or www.chevrolet.com/tax-deductions

RED WING CHEVROLET BUICK
BEST SERVICE. BEST TEAM. BEST CUSTOMERS. BEST DEALS.
WE OFFER FINANCING
651-304-6780 · 2500 W Highway 61, Red Wing MN
SALES HOURS: Sun Closed • Mon-Thu 8:30 AM-8:00 PM • Fri 8:30 AM-6:00 PM • Sat 8:30 AM-5:00 PM
SERVICE HOURS: Sun Closed • Mon-Fri 7:30 AM-5:00 PM • Sat 8:00 AM-12:00 PM
SHOP · CLICK · DRIVE 24/7
REDWINGCHEV.COM
001663156r1

JOHN DEERE D130 TRACTOR
• 22 hp
• 42" Mower Deck
• 2-Year Warranty
• 4.9% for 48 Months
$1,899
No Interest if paid in full within 12 months!

JOHN DEERE X380 TRACTOR
• Stk # 60798, 22 hp
• 48" Mower Deck
• Dump-From-Seat Bagger!
• 4-Year Warranty
• 4.9% for 48 Months
WAS $6,349
$5,899
$136/MO
SAVE $506!

JOHN DEERE X570 TRACTOR
• Stk #59852
• 24 hp
• 54" Mower Deck
• 4-Year Warranty
• 4.9% for 48 Months
WAS $6,199
$5,899
$136/MO
SAVE $300!

JOHN DEERE X730 TRACTOR
• Stk #61055
• 25.5 hp
• 60" Mower Deck
• Power Steering
• 0% for 60 Months
WAS $11,799
$11,099
$185/MO
SAVE $700!

JOHN DEERE Z355E ZERO TURN
• Stk #61323, 22 hp
• 48" Mower Deck
• 7 mph
• 2-Year Warranty
• 4.9% for 48 Months
$2,899
$67/MO

JOHN DEERE Z535M ZERO TURN
• Stk #59872
• 25 hp
• 54" Mower Deck
• 4-Year Warranty
• 4.9% for 48 Months
WAS $4,599
$4,399
$101/MO
SAVE $200!

JOHN DEERE Z540R ZERO TURN
• Stk #61457
• 24 hp
• 60" Mower Deck
• 4-Year Warranty
• 4.9% for 48 Months
WAS $6,499
$6,199
$142/MO
SAVE $300!

JOHN DEERE Z920M ZERO TURN
• Stk #53633, 2 Hours
• 23.5 hp
• 60" Mower Deck
• 10 mph
• 3-Year Warranty
$8,599
EMPLOYEE PRICING!
SAVE $2,070!

JOHN DEERE Z930R ZERO TURN
• Stk #62541
• 54" MOD Deck
• 3-Year Warranty
• Tweel™ Tires Included!
• 0% for 36 Months
WAS $14,473
$12,599
$350/MO
SAVE $1,874!

JOHN DEERE Z970R ZERO TURN
• Stk #58414, 40 Hours
• 60" Deck
• 3-Year Warranty
• 0% for 36 Months
WAS $14,744
$12,599
$350/MO
SAVE $2,145!

JOHN DEERE 2032R TRACTOR
• 31 hp
• 4WD
• Hydrostatic
• 0% for 60 Months
6 YEAR WARRANTY
WAS $20,899
$18,899
$314/MO
SAVE $2,000!

JOHN DEERE 3033R TRACTOR
• Stk #56430
• Includes H160 Loader!
• 33 hp, 4WD
• 0% for 60 Months
6 YEAR WARRANTY
WAS $29,534
$25,899
$431/MO
SAVE $3,635!

JOHN DEERE 5045E TRACTOR
• 2WD
• 50 hp
• Turbo Diesel
• 0% for 60 Months
WAS $19,599
$18,349
$305/MO
SAVE $1,250!

JOHN DEERE 5065E TRACTOR
• 2WD
• 67 hp
• Turbo Diesel
• 0% for 60 Months
WAS $24,899
$21,649
$360/MO
SAVE $3,250!

JOHN DEERE XUV 835R GATOR
Ask about the new 835R coming soon!
• Full Cab
• Heat
• Air Conditioning
• 54 hp
• 4WD
• 45 mph
COMING SOON!

JOHN DEERE XUV 825I GATOR
• Stk #59809, 41 Hours
• Green & Yellow
• 50 hp, 44 mph
• Power Steering, Roof
• 0% for 60 Months
WAS $15,276
$13,899
$232/MO
SAVE $1,377!

SPRING VALLEY 1013 S Section Ave **507-346-7375**
PLAINVIEW 55083 Co Rd 4 **507-534-3116**
ST. CHARLES 11906 Hwy 14 **507-932-4030**
WANAMINGO 11555 Hwy 60 Blvd **507-824-2256**
LEROY 610 W Main St **507-324-5201**
AUSTIN 2001 4th St NW **507-437-6625**
NORTHFIELD 32980 Northfield Blvd **507-645-4886**
CALEDONIA 201 N Hwy 44/76 **507-725-7000**

VIEW OUR QUALITY USED INVENTORY AT
WWW.SEMAEQUIP.COM
www.SEMAEquip.com
JOHN DEERE
SEMA EQUIPMENT

Sale ends December 16, 2017. Monthly payments are calculated based on 0% down and before taxes. Financing options subject to approved credit by John Deere Financial. Some restrictions apply; other special rates and terms may be available, so see your dealer for details and other financing options. Available at participating dealers. Prices and models may vary by dealer. Valid only at participating US Dealers. Attachments pictured are extra unless otherwise stated.