The Lake City Shopper

Published by The Lake City Graphic
651-345-3316 • *ads@lakecitygraphic.com*

Guaranteed Over 8,000 Circulation
Vol. 58 - No. 42 • Tuesday, December 11, 2018

111 SOUTH 8TH STREET • P.O. BOX 469, LAKE CITY, MINNESOTA 55041-0469

Presorted Standard
U.S. POSTAGE
PAID
Lake City, MN 55041
Permit No. 33

WANTED: All types of junk vehicles — cars, trucks, pick ups, etc. Also, roll-off boxes available for scrap metal. Poncelet Metals Auto. Joe and Dan Poncelet. Ph. 651-923-4074.

YETI STYLE COOLER for sale. Never used. 30qt. Bear certified. $125. Ph. 651-564-1030 anytime. 42-30c

2001 FORD SPORT TRAC for sale. 228K miles, 4x4, good rubber, red, very good body, clean. $3,395. Dan Coyle, 651-564-1030 cell. 42-30c

FIREWOOD FOR SALE. Will deliver. Call Chuck 507-259-3346. 41-48-29-36c

OLDER HEAVY DUTY Wheel Horse garden tractor for sale with lawn mower and snow blower attachments. Ph. 651-380-3993. 41-42-29-30c

HONDA HS 520 SNOWBLOWER for sale, $125. Also, tire on rim P2457516, $40; 1973 Ski-Doo Elan snowmobile, 294cc Rotex motor, new top end, $1,000. Ph. 507-271-1722. 41-29tfc

FOR SALE: Sears Craftsman rear tine tiller, 6.0 hp, 14-inch tine width, $200; MTD lawn mower, rear bag, Briggs & Stratton engine, $100. Ph. 651-345-3467. 28-29-41-42c

OAK FIREWOOD FOR SALE. Cut, split, and dried. $125 face cord (pickup load) plus $50 per load for delivery within 25 miles of Mazeppa. Ph. 507-923-1061. 26-29-39-42c

MONUMENTAL SALES, INC. Sunburst Memorials. A tradition of quality. Call Kathy Beck, Lake City, 651-345-4899 or 651-253-6333. 4-17tfc

WOMEN'S CENTER 24 hour crisis. Ph. 651-385-8600 for safe housing, advocacy and resources. 8-21tfc

SAUDER COMPUTER/PRINTER DESK for sale. 4' long x 2' deep x 4' tall, includes shelf and drawer. Excellent condition, $40. Ph. 651-380-4011.

Shop with Santa
Saturday, Dec. 15
9 A.M. - Noon
VFW in Lake City



Event details:
- Children ages 0-10 are invited to shop with Santa and pick out gifts for their mom, dad, grandma, grandpa, brothers, sisters, cousins, etc. (no pet gifts)
- Santa's elves will be available to help children pick out and wrap their gifts.
- Gifts are $1 each.
- Limit of 6 gifts per child.
- Refreshments.



Hosted by the Lake City VFW and Auxiliary

Leland's Appliance Repair
Fast Reliable Service
All major household appliances serviced
507-399-1303
Wabasha, MN

Looking for that perfect gift or stocking stuffer?



How about a gift certificate for our delicious home-cooked lunches!

us Gas
LOCALLY OWNED & OPERATED
1609 N. Lakeshore Dr. • 651-345-4100
OPEN 7 DAYS A WEEK!

LEONARD ENTERPRISES
offering these complete contracting services:
- New Housing • Garages
- Remodeling/Additions
- Roofing • Cement Work
- Concrete Coloring & Stamping
- Pole Sheds • Free Stall Barns

FREE ESTIMATES
25 YEARS OF EXPERIENCE
CALL MARK AT 507-273-2738
MN Contractors License #20233340 Insured
Lake City Chamber of Commerce Member

The Crafty Gallentine Twins
Formerly of Wee Three & Mee
are having a
3rd Annual OPEN HOUSE



SATURDAY, DEC. 15
9 A.M. - 2 P.M.
Baked Goodies & Crafts
1510 N. Oak St.
LAKE CITY
Call for Special Orders
651-380-9507
We do gluten free.

BINGO
FRIDAY, DEC. 14 • 7 PM
MUST BE 18 TO PLAY
Sponsored by B. Wells and the Frontenac Sportsman's Club. All proceeds go to the Lake City Environmental Learning Program.

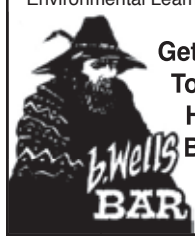

Get the Gang Together & Head for B. Wells!
FRONTENAC

IF IT SNOWS IT'S FREE!
That's right, you might get that piece of jewelry you've always wanted for FREE!
Make a purchase between December 1 - 24, 2018 and if it snows on January 1, 2019 it's FREE!*
CELEBRATING 30 YEARS
Swan Ltd. Jewelers Diamonds & Gold 1988-2018
109 East Center Street, Lake City
651-345-3825 *www.SwanLtd.com*
No purchase or payment necessary to enter or win.
***See in-store for Official Rules and full details.**
Monday-Friday 9 am - 5 pm & Saturdays 9 am - 2 pm
Holiday Hours: Sunday, Dec. 23 10 am - 2 pm • Christmas Eve 9 am - 2 pm

Customer Appreciation 2nd Annual
Saturday, Dec. 15th
Everything 1/2 Price!*





*Excludes DQ Bakes Menu
If we run out, rain checks will be given.
You must pay for merchandise on Saturday, Dec. 15, 2018.
Lake City Dairy Queen
821 N. Lakeshore Drive, Lake City
PHONE 651-448-8277



Holiday Specials!
We service with all Natural Spa Pedicure & Manicure
$5.00 OFF
NATURAL SPA MANICURE,
NATURAL SPA PEDICURE,
NATURAL SPA ICEDANCER PEDICURE, or
NATURAL DELUXE FIREWALKER PEDICURE
10% OFF ANY FULL SET OF NAILS
10% OFF ANY OTHER SERVICE
(Excludes Gift Certificates)
Coupon expires Jan. 5, 2019.
Remember your loved ones... Gift Certificates Available
OPI Polish makes great stocking stuffers!
Diva Nails
120 S. Washington St., Lake City
651.345.3231

Come check out our gifts with a "local" connection:
Jewelry
Lake Pepin Afghans
Mrs. Sippi Soaps & Lotions
Minnesota Wild Rice
Manda Baldwin/Wild Wings Art
Natural Inspirations Care Products
Swanky Sweet Pea Bath Products
Busy Bee Honey
Fire Pit Pokers
Nordic Ware Kitchen Products
Lake City Sweats and Tees
Books by Local Authors
Granite Serving Stones
Tiger Gear
Kate Bauman Pottery
Lake City Sweats and Tees
Rare Essence Aromatherapy
Pepin Manufacturing Lint Rollers
Alice Schwartz Robes and Mittens
AND....CANDY!
TREATS and TREASURES GIFTS APPAREL FUDGE LAKE CITY, MN
www.treatsandtreasureslakecity.com
112 S. Washington St. • 651-345-2882 • Hours: 10-5:30 Daily

Books are Fun is now Collective Goods
Santa's got a brand new bag
Great gifts for everyone under your tree.
Wednesday, Dec. 12
8 am - 5 pm
Mayo Clinic Health System - Lake City
Care Center
Activity Room
500 Grant Street
Proceeds to benefit projects at the care center.
Mayo Clinic Health System Auxiliary - Lake City

folk forum
T BRUCE BOWERS & YAZMIN
Sat., Dec. 15 • 8 P.M.
Folk / Americana / Rock
OAK CENTER GENERAL STORE
PHONE 507-753-2080

WISE ACE® Hardware
OPEN 7 DAYS A WEEK
210 S. Washington St., Lake City • Ph. 651-345-3113
Nationally Known ~ Locally Owned
Big December Savings!
Peak Deicer with Rain-Off Premium Windshield Wash per gallon . . Reg. $4.59 SALE **$1.49!**
Milwaukee M18 Compact Drill/Driver & Impact Driver Combo Kit . . . . . Reg. $209.99 SALE **$149.99!**
Craftsman 121 Pc. Mechanic's Tool Set . . . . . Reg. $179.99 SALE **$99.99!**
Craftsman 6 Gal. Oil-Free Pancake Air Compressor . . Reg. $149.99 with Instant Savings **$99.99!**
STORE HOURS: MONDAY-FRIDAY, 8-6, SATURDAY 8-5, SUNDAY 10-3

STOCKING STUFFERS
BOGO!
Abdallah Caramel Dip • Apple Chips
25% OFF
Dips • Cheesecakes • Salsas • Popcorn
Jams • Muffin Mixes • Frontier Soups
Gooseberry Patch Cook Books
30% OFF
Seasonal Decor
Pazazz & Honeycrisp Special ..... **$1.89 lb.**
Good while supplies last!
Ferguson's PEPIN HEIGHTS
Gift Certificates make the perfect gift!
Available in any amount.
The Pepin Heights Store
1775 S. Hwy. 61, Lake City
Open Daily 9 am - 5 pm
Closed Dec. 25
Closing for the Season
Dec. 31st at 1 pm
651-345-2305
www.pepinheights.com

Valley View Christmas Special:
"O Come Let Us Adore Him"
Saturday, December 15th
Performances at 3 PM & 7 PM
305 West Grant Street, Lake City
You'll laugh and be brought to tears as we explore through drama and song what it means to ADORE Him!!
Find a friend and make it your holiday tradition.
No charge for admission. For more info call the church office at 651-345-3432 Mon – Fri 9 AM –1 PM

GOIN' COASTAL! RADIO VARIETY SHOW
SATURDAY, DEC. 15 @ 7 PM
SUNDAY, DEC. 16 @ 7 PM
God Jul Goin' Coastal Style! Double the fun with two performances of the winter installment. Someone special joins the cast and amazing guitarist, **Dakota Dave Hull**, will be at both shows. Bring your family and funny bone - child ticket price available. Visit our website for easy online ticketing or you can always give us a call or email us too.
widespot Performing Arts Center
Hwy 35 & Spring St. in Stockholm, WI
www.widespot.org widespotarts@gmail.com
715-307-8941

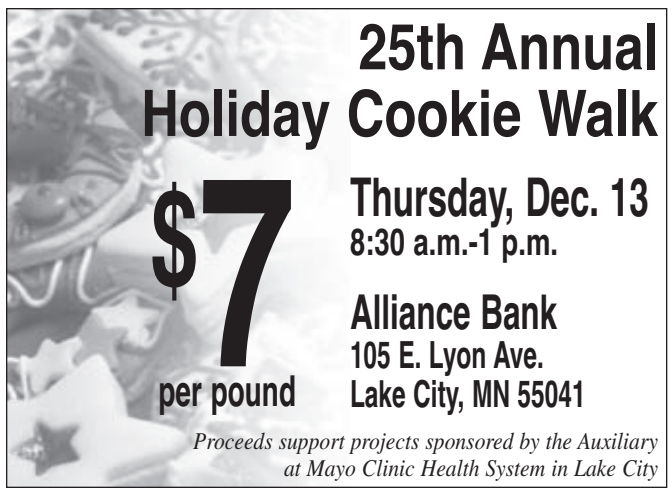

25th Annual
Holiday Cookie Walk

$7 per pound

Thursday, Dec. 13
8:30 a.m.-1 p.m.

Alliance Bank
105 E. Lyon Ave.
Lake City, MN 55041

Proceeds support projects sponsored by the Auxiliary at Mayo Clinic Health System in Lake City

J And J Liquor
HOURS: MON-SAT 9-10
SUN 11-3
211 E. Lyon Ave., Lake City
651-345-3723

FOR THE HOLIDAYS!

• Flaherty's Tom & Jerry Batter • Hot Buttered Rum Mix
• Check Out Our Specialty Beers!

REMEMBER OUR HOLIDAY HOURS, STOCK UP!
CHRISTMAS EVE 9 AM-5 PM
CLOSED CHRISTMAS DAY
NEW YEAR'S EVE 9 AM-10 PM
CLOSED NEW YEAR'S DAY

Happy Holidays
From Everyone at J&J Liquor

10% Senior Citizen Discount Every Wednesday

Merry Christmas
from all of us at Shear Wizards!



L-R: Jordan Blim, Darla Dohrn, Christy O'Flaherty, Dorothy Schenk, Katie Prigge, Diane Aadalen, Emmah Murphy, Connie Atkinson, Gayle Dankers, Gail Okamoto and Anna Olson.

On the 12 Days Before Christmas, my Stylist gave to me... A gift from our Christmas tree!
Register daily with any purchase or service!
Now through December 22, 2018.

Shear Wizards
Hair Styling for Men & Women
111 S. Lakeshore Dr., Lake City • 651-345-3342

Easy Gifting



The perfect gift for anyone... Gift Cards from Lake City Federal Bank.

Available in various styles in amounts from $25-$500.
May be used for purchases wherever VISA® is accepted.

Member FDIC
Lake City Federal Bank
working with you... living beside you.
201 East Marion • 651-345-3373 • 866-345-3373
Lake City, Minnesota, 55041 • www.lcfederal.com

BROKEN WINDSHIELD? We can help, if you want it fixed right the first time, call 651-345-0126, servicing all of your auto glass repair and replacement needs and approved by major insurance companies.

LAKE CITY APPLIANCE AND VIDEO. Your full service hometown appliance store. General Electric, Hotpoint and Haier dealer. 9 a.m.-6 p.m. Mon.-Thurs.; 9 a.m.-7 p.m. Fri. & Sat.; closed Sundays. 112 S. Lakeshore Dr., Lake City. Ph. 651-345-3024. 42-30c

SEWING. In my home. 40 years experience. Call Jean at 651-345-1208. 41-44-29-32p

JEREMY SOMMER FIREWOOD • Bulk and Bundled Firewood • Custom Firewood • Tree Trimming and Removal • Brush Chipping • Stump Grinding and Clean-up • Chain Saw Sharpening. Free Estimates. Insured. Ph. 651-764-0619. 31-19tfc

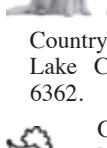

TRAVIS COYLE PAINTING LLC. Interior and exterior, commercial, industrial. Fully insured. Free Estimates. Call or text 651-380-9541. 22-10tfc

WE REBUILD ALL BRANDS of NiCd and NiMH power tool batteries. Bluff Valley Battery, 35283 340th St., Lake City. Ph. 651-448-0064. 40-28tfc



PAINT IT YOUR WAY... Do you have a room in your home in need of updating or change? Offering interior painting and wallpaper removal services. Call or email to schedule a free estimate. **STACI OLIVER**, *Paint_it_your_way@yahoo.com*. 651-345-4379. 2-42tfc



SWEET STITCHES. Alterations and Sewing. 25 years experience. Lake City. Call Deborah 651-380-9507. See my portfolio on Facebook! 16-4tfc

ANTIQUES. I buy, sell, strip, repair, refinish antique furniture. We also buy collectibles. Call Randy for estimates. 30+ years experience. Ph. 507-990-4291, Lake City.



PROFESSIONAL ALL BREED DOG GROOMING. Call for appointment. Gerken's Town & Country, 801 W. Lyon Ave., Lake City or call 651-345-6362. 43-31tfc

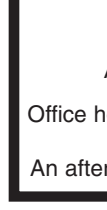

GOT A MESSY MUTT? Get'em cleaned up at Maria's Mutt Cuts. Where Messy Mutts are Made Amazing! **Professional Dog Grooming**. Call for an appointment, 651-380-8465.



CHILD CARE OPENINGS - For all ages and all shifts. Call Lake City Child Care Referral. For an updated list of licensed providers with openings call Laurie 651-345-3618 or 651-764-1469; *mama_5b@hotmail.com*.



WELLS CREEK BOARDING KENNELS, 28642 Lehrbach Rd. in Red Wing. Pet boarding and day care for your pet(s). Heated and air conditioned with plenty of TLC for every pet. Call Audrey at 651-388-8908. 4-44tfc

ADVERTISE YOUR SERVICE here for as little as $30/month. To learn more call The Lake City Shopper & Graphic at 651-345-3316. 27-15tfnc

IF IT NEEDS CLEANING - Call Lynn - she'll clean anything. Ph. 608-248-2681, after 5 p.m., or 715-495-4949, cell. 8-48tfc



SEWING MACHINE REPAIR by Roman's Sewing Machine Service. Available at Lake City Appliance. Home or industrial machines. House calls also. Ph. 651-345-3024.

WOMEN'S CENTER 24 hour crisis. Ph. 651-385-8600 for safe housing, advocacy and resources. 8-21tfc

CHESTER TOWNSHIP NOTICE OF FILING. Notice is hereby given that affidavit of candidacy may be filed with the Chester Township Clerk from January 1, 2019 to January 15, 2019 until 5:00 pm for the offices of: 1 township supervisor, 3 year term; 1 township treasurer, 2 year term. Emily Klapperich, Chester Township clerk, 65346 410th Ave, Mazeppa, MN 55956. 42-30c

Pass it on
THRIFT SHOP

Have items to donate?
Bring them by during business hours.

Interested in volunteering at the shop?
Call us!

Thrift Shop Hours
Mondays 10 am - 4 pm
Thursdays 5 pm - 8 pm
Saturdays 9 am - noon

118 North Oak Street
Lake City, Minnesota
Phone 651-345-4901

Est.2010 PORT 104 Lake City, Mn.

BAR • GRILL & BOWLING
104 N. Washington St.
Lake City, MN 651-345-2324

❄ Holiday Gift Ideas ❄

Port 104 Apparel
Hats, sweatshirts, long & short sleeved t-shirts

Port 104 Gift Cards
In any denomination

Space available for large and small parties.
No fee for space usage - call for details.

GREAT CHRISTMAS GIFTS AT SMITTY'S MARINE

Cold weather is here!!
It's time to get out and enjoy the snow!!!

Smitty's Marine
has 509 riding gear!

[509]

New selection of 509 products!!
Goggles, coats, shirts, socks, stocking caps, hats, gloves, helmets.

If you need accessories for Polaris Rangers and Sportsmans we have them, including plows, winches, windshields, roofs, even full cabs and heaters.

Mention this ad for a FREE calendar

1705 N. Oak Street, Lake City
Ph. 651-345-3990

HUETTL'S
LOCKER & DRESSING PLANT
Hwy. 61 & 63 No. - Lake City



"Gift Boxes"

We will make anything you want, or select from the following:

VARIETY PACK (4) 14 oz. Stuffed Chicken Breasts Wrapped in Bacon . . . . . per box **$23**
VARIETY PACK (8) 14 oz. Stuffed Chicken Breasts Wrapped in Bacon . . . . . per box **$45**
#1 HUETTL'S SAUSAGE & CHEESES (2) 8 oz. Huettl's Mettwurst; (1) 1 lb. Cheese; (1) Box Crackers. **$22**
#2 HUETTL'S SAUSAGE & CHEESES (2) 1 1/2 lb. Huettl's Mettwurst; (2) 1 lb. Cheeses; (1) Box Crackers. **$45**
#3 EXTRA SPECIAL GIFT BOX *"King Of The Hill" - Melt In Your Mouth* - (2) 9 oz. U.S.D.A. Choice Ribeyes; (2) 8 oz. Butterfly Pork Chops; (2) 8 oz. Fillet Mignons; (3) 6 oz. Skinless Chicken Breasts; Package of 5 Wild Rice Brats; (2) 12 oz. New York Strips; (2) 20 oz. T-Bones **$98**
#4 SPECIAL GIFT BOX *"Perfect for Grandpas & Grandmas"* - (1) 3 1/2 lb. Whole Fryer; (2) 8 oz. Fillet of Sirloins; (2) 1 lb. pkgs. of Extra Lean Ground Beef; (1) 1 lb. pkg. of Bacon (4) Pork Chops . **$42**
#5 GOURMET GIFT BOX *"For The Meat Lover In Any Home"* - (4) 8 oz. Fillet of Sirloins; (4) 4 oz. Boneless Pork Chops; (5) 6 oz. Skinless - Boneless Chicken Breasts **$35**
#6 FILLET OF SIRLOIN GIFT BOX *U.S.D.A. Choice Steaks* - (8) 8 oz. Fillet of Sirloins. **$35**
#7 CENTER CUT BONELESS PORK CHOP GIFT BOX *"One Dozen Lean & Tender Chops Everyone Will Love"*- (16) 4 oz. Chops Per Box. **$19**
#8 STEAK & LOBSTER GIFT BOX *"Nothing Says 'I Love You' More Than Steak & Lobster"* - (2) 5 oz. Lobster Tails; (2) 12 oz. New York Strips **$49**
#9 STEAK & SHRIMP GIFT BOX *"Sweethearts Special"* - 16 oz. Raw Jumbo Shrimp; (2) 12 oz. U.S.D.A. Choice Rib Eyes . . **$50**
#10 T-Bone GIFT BOX *"Trimmed & Tender Steaks"* - (4) 20 oz. T-Bones **$49**

Please place orders in advance.
All Meat Items Will Be Frozen

MEAT & CHEESE TRAYS
Large (Serves 50) $40.00 + tax **Small** (Serves 25) $30.00 + tax

Monday through Friday: 8:30 A.M. - 5:30 P.M. Saturday: 8 A.M. - Noon
FOOD STAMPS ARE ACCEPTED
Butchering: Hogs on Tuesday • Beef on Friday
PHONE 651-345-3424

NEW DEADLINES

In order to meet our press and delivery schedules, we ask for your cooperation in having your advertising and news copy into the Graphic office by the following deadlines.

Lake City Shopper (Tuesday Publication)
Display Advertising Deadline. . . . . Friday - 12 Noon
Classified Advertising Deadline. . . Friday - 12 Noon

Lake City Graphic (Thursday Publication)
News Deadline. . . . . Monday - 5 p.m.
Display Advertising Deadline . . . . . Monday - 5 p.m.
Classified Advertising Deadline . . . Monday - 5 p.m.

If you have a request for a photograph to be taken for the newspaper, please call our office at least 24 hours in advance. Thank you.

Lake City Graphic
111 South 8th St. • Lake City, MN 55041
Phone 651-345-3316 • Fax 651-345-4200
News email: *news@lakecitygraphic.com*
Advertising email: *ads@lakecitygraphic.com*

Office hours are Monday through Wednesday, 8 a.m. - 5 p.m.
Thursday and Friday, 8 a.m. - 4 p.m.
An after hours drop box is located at the front of the building.

The Lake City Shopper

Advertise in the print edition of *The Lake City Shopper* and your ad will also appear in the online version of the *Shopper*



Free access to the PDF version of the Shopper!

Check it out @*www.lakecitygraphic.com/shopper*

THE RAILHOUSE GRILL
651-345-5762
www.TheRailhouseGrill.com • Facebook: The Railhouse Grill
800 West Lyon Ave., Lake City
GIFT CARDS make the perfect gift!
Good for Railhouse and Coffee Depot.
BOOK YOUR HOLIDAY PARTY IN THE COFFEE DEPOT
Call 651-345-5762 for availability.

15% OFF WINE
10% OFF BEER & LIQUOR
Some restrictions apply.
Must bring in coupon. Coupon good through Jan. 1, 2019.
BERINGER & LINDEMANS WINES 1.5 ltr. ..... Only $8.99
YELLOW TAIL WINE 750 ml. ..... $4.99 OR 3/$13.99
FISH EYE WINE 750 ml. ..... $3.99 OR 3/$10.00
PHILLIPS VODKA 1.75 ltr. $13.99
MANY MORE IN-STORE SPECIALS!
LARGE SELECTION OF MN CRAFT BEER
GIFT SETS, TOM & JERRY MIX, EGG NOG & GIFT CERTIFICATES AVAILABLE
Happy Holidays from all of us at Discount Liquors!
Open Christmas Eve 8:30-5 • Closed Christmas Day
DISCOUNT LIQUORS
719 W. Lyon Ave., Lake City • 651-345-3414
10% Senior Citizen Discount Every Tuesday

Rooks
HAIR STUDIO & DAY SPA
HOLIDAY PARTY
SATURDAY, DEC. 15 • NOON-2PM
Everyone is welcome to join us for a little holiday fun on December 15th from noon-2. Bring the kids to see Santa and finish up your shopping with 20% off all product on the shelves and a bigger savings if you buy a gift basket.
Enjoy a treat while you register to win one of our prizes including a ghd flat iron, a collection of Aveda's top sellers, full size bottle of Latisse, gift cards for massage, facials and & more.
The first 50 people will receive a goodie bag of samples, treats and coupons!
Just need to stop in to pick up product, but don't have time to stay for our party? We will honor the 20% off that morning also!
We now carry Aveda as well as Davines products!
We are a full service salon and spa offering: Hair cuts for the whole family, current coloring techniques, chemical straighteners, tape in and fused extensions, facial and body waxing, chemical peels, makeup, spray tanning, massage, customized facials, Botox, fillers, micro-needling and so much more!
We are also offering $50 facials for the month of December! Call to book your customized facial with Ashley.
Whether you're a client of ours, or just interested to see what we offer, we invite you to join us for our holiday gathering!
Amy Finley, Owner/Stylist
Jennifer Buchmann, Stylist
Candace Holmstadt, Stylist
Ashley York, Esthetician
Karla Ekdahl, Massage Therapist
Jana Brand, Nurse Practitioner
107 East Center Street, Lake City
651-345-5151

Public Services

Interested in starting your own child care business? The Lake City Economic Development Authority (EDA) can provide you with guidance and information to see if the fit is right for you. Research indicates a significant need for additional child care spaces in Lake City and the surrounding area.

For more information contact the EDA 651-345-6808 or email *info@lakecityeda.com*. Their website *www.lakecityeda.com*.

Public Services

Wabasha County Public Health offers a one-time home visit to families with a new baby by a Public Health nurse.

These visits include:

• Assessing the health of mom and baby.

• Checking the baby's weight.

• Providing breast feeding or bottle feeding support.

• Providing information about health, nutrition, community resources, contraception, and infant safety.

This service is free of charge and confidential.

For more information or to make an appointment, people can call Wabasha County Public Health at 651-565-5200.

NOTICE: The Florence Township monthly meeting will be held Monday, December 17, 2018 at 6 p.m. at the Town Hall. Susan Eisenmenger, clerk. 42-30c

FRONTENAC RESIDENTS - for your convenience - the Lake City Graphic is now available for sale at 61 Express convenience store. Stop by and pick one up! 11-51tfc

MOBILE HOME LOTS FOR RENT. Edge of Town Mobile Home Park has newly built lots available now. Ph. 651-345-2309 or 651-565-2889. 32-20tfc

THANK YOU NOTES

BALOW

A warm "Thank You" for the cards and best wishes we received on our 90th birthdays.

A big "Thank You" to our children for such a great party and enjoyable day of old memories, good food, etc.

Gene and Alvina Balow

WANTED
JUNK CARS & OLD IRON
Will Pick Up • Call Day or Night!
PHONE 507-753-2380
MILLVILLE AUTO SALVAGE

TACOS
Thursday Nights
5 P.M. - ???
SHORT ORDERS AVAILABLE
Phone 651-345-4212
The Friendly Hometown Bar!
FRONTENAC
B. Wells BAR



BAR • GRILL & BOWLING
Est. 2010 PORT 10-4 Lake City, Mn
104 N. Washington St.
Lake City, MN 651-345-2324
Meat Raffle
THREE WINNERS PER SPIN!
Saturday, Dec. 15 • 5:30 p.m.
and 1st & 3rd Saturday of every month.
Proceeds go to the Wells Creek Riders Snowmobile Club

Happy Holidays from Millville!
Saturday, Dec. 15th
Santa Comes To Breakfast Barn
9 A.M. - 11 A.M.
BREAKFAST AVAILABLE
Bags of Candy by:
Millville American Legion
Join us for fun at
The Breakfast Barn
Phone 507-798-0162

SEND A GIFT SUBSCRIPTION!
Return the order form clipped from below along with $35 or $48 for each gift subscription to the LAKE CITY GRAPHIC. Do it today - avoid the commotion and expense of holiday shopping while sending someone an entire year (52 weeks) of Christmas goodwill & cheer. A print subscription includes free online access.
Here's what we'll do:
· First we'll send a gift announcement in your name, timing the announcement to arrive a day or two before Christmas.
· Then we'll start your announced gift subscription to the Graphic with the Dec. 20 Christmas issue of the paper.
I have enclosed $35 for a year subscription to the Graphic for anyone living in Wabasha or Goodhue Counties - or - $48 for any recipient living elsewhere in the continental United States (includes military APO addresses) - or - $54 for anyone living in Hawaii or Alaska.
Name _____
Address _____
City _____ State _____ Zip _____
Name _____
Address _____
City _____ State _____ Zip _____
Sign my gift card(s) from: _____
Return this order form to: LAKE CITY GRAPHIC, P.O. Box 469, Lake City, MN 55041

MF Hardwood Floors
Sales, Installation, Sanding & Refinishing
715.448.0201 Mike Florey
Free Estimates Exp. Since 1988

Is Your Computer Sluggish? Internet Connection Slow?
We Can Help!
Technology Solutions
202 S. Washington
345-0188
Short Turn Around Time!*
*Longer time possible for hardware parts or repair.

HUETTL'S
LOCKER & DRESSING PLANT
Hwy. 61 & 63 No. - Lake City
Like Us on Facebook!
Advertised Specials Good through Tuesday, Dec.18, 2018.
Special of the Week....
81% LEAN - FROZEN 1# PKG.
SPECIAL ORDER 1 1/2# & 2# PKGS.
GROUND BEEF.... $3.69 lb.
MIDWEST PRIDE - 5 LB. BAGS
HOT DOGS ..... $25.99 ea.
HUETTL'S - PLAIN OR RAISIN
HOMEMADE GRITWURST ..... $5.89 lb.
U.S.D.A. CHOICE
STRIP STEAKS ..... $8.19 lb.
PRE-CUT CHRISTMAS
COOKIE DOUGH ..... $2.99 doz.
"Tis the Season"
Think Huettl's Meats when planning your holiday needs!
Gift Certificates, Gift Boxes, Huettl's Smoked Mettwurst - Plain, Garlic, Cheddar, Pepper Jack & Cranberry. Huettl's Double Smoked Hams, Fresh Oysters, Prime Rib, Herring in Wine Sauce, Cajun Herring, Swedish Potato Sausage, Boneless Pork Loin
And don't forget to order your Fresh Baked Buns & Dinner Rolls in "Advance"!!
FREE DELIVERY TO ELDERLY & SHUT-INS ON FRIDAYS
"Please have $10 minimum orders"
Monday through Friday: 8:30 A.M. - 5:30 P.M. Saturday: 8 A.M. - Noon
FOOD STAMPS ARE ACCEPTED
Butchering: Hogs on Tuesday • Beef on Friday
PHONE 651-345-3424

LEASE SPECIALS
Drive a New Ford F150 4x4, 4-door Crew Cab Pickup for Only $380.00 per month*
(including sales tax)
New 2018 Ford F150 - 4x4, 4-door Crew Cab Pickup, loaded XLT series, remote start, XLT chrome package, step bars, 10-speed automatic transmission, navigation system, trailer tow package, reverse camera and more!
With a 39 month lease price like this, anyone can afford to drive a new Ford pickup! 39 month lease, 10,500 miles per year, first payment, license and $2,000 cash or trade down due on delivery. Or, purchase and get 0% financing for 72 months. Hurry, limited time offer! *On approved credit.
SMALL BUSINESS OWNERS - Take advantage of IRS tax deductions on new vehicles that might let you write off up to the entire purchase cost of these vehicles on your 2018 IRS tax returns. Consult your tax advisor for details.
Drive a New Ford Focus for Only $199.00 per month*
(including sales tax)
Need a second car for the family? Just $199.00 per month* makes this affordable for anyone!
New 2018 Ford Focus SE - 4 door, white gold finish, 6-speed automatic transmission, 16 inch wheels, cold weather package, hot front seats, hot steering wheel, remote start.
39 month lease, 10,500 miles per year, first payment, license and $2,100 cash or trade down due on delivery. Hurry, only one left at this price! *On approved credit.
Drive a New Ford Escape Titanium 4x4 for Only $395.00 per month*
(including sales tax)
New 2018 Ford Escape Titanium 4x4 - 4 door, loaded. Great family SUV, white platinum finish, 18" wheels, 6-speed automatic transmission, vista power roof, trailer tow package, lane keeping system and more.
39 month lease, 10,500 miles per year, first payment, license and $2,330 cash or trade down due on delivery. *On approved credit.
PHONE 651-345-5313
TOM HEFFERNAN FORD
310 N. Lakeshore Drive Lake City
Ford Cars · Ford Trucks
SALES DEPARTMENT OPEN
Monday-Friday Until 6 P.M.; Saturday Until 3 p.m.
Evenings by Appointment

HALPAUS ELECTRIC
• Residential
• Commercial
• Farm
Call Jamie for a Free Estimate
651-380-3450
Lake City, MN
License #CAO4009 • Bond #2485510

JAKE DAVIDSON PAINTING, LLC
Residential & Commercial
Interior & Exterior
Woodwork Finishing
Wallpaper Removal
Sheetrock Taping & Texturing
651-380-2703
jakedavidsonpainting.com

SAS
Starters . Alternators . Service
New or Rebuilt Starters & Alternators
We also do... LED lights and wiring, connectors, trailer wiring, batteries and cable, electric motors
Call Jake Shenk
507-993-4604
36908 County Road 78
Lake City, MN 55041

Free to New Residents!
WELCOME
Greeting Newcomers to Southern Minnesota Communities Since 1946! Call Today!!
Receive your Welcome Packet filled with helpful civic information and gift cards from area businesses.
Welcome Services For You
Kathy & Chuck Bristol
651-345-9111

For *FAST* results, advertise in the CLASSIFIEDS.
Call 651-345-3316 to place your classified ad today!

BUCKRIDGE MEATS
Millville, Minnesota
Beef, Pork, Venison, Goat & Lamb Processing
Venison Sausage
Call for Appointment
507-753-2183

Trenton WITMER Excavating
ROCK DIRT SAND SNOW
BUILDING SITES
DRAINAGE DITCHES
GRAVEL
SAND
BLACK DIRT
SEPTIC SYSTEMS
LICENSED
BONDED
INSURED
Call 651-380-8023

OAK CENTER STORAGE
• Mini Storage
• Boat & Camper Storage
Inside & Outside
We charge 20% less than other storage facilities!
507-753-2672

Protect water by using less salt

From Lake City Public Works

There is no denying it; winter has arrived in Lake City and so, too, will snow and ice on our sidewalks. We all want safe sidewalks and driveways, but did you know that most of us over-salt, thinking that more is better when it comes to keeping sidewalks and driveways ice free? The problem is that deicing salts, whether sodium chloride (road salt) or any of the many other deicers that we commonly purchase to melt ice (magnesium chloride, calcium chloride or potassium chloride), pose serious pollution problems to both our groundwater and water quality in Lake Pepin.

Fact: One teaspoon of salt can pollute five gallons of water; or one fifty pound bag of salt can pollute 10,000 gallons of water.

When salt dissolves in water, it runs off impermeable surfaces like sidewalks, driveways, parking lots and roads into our storm drains, which discharge untreated into Lake Pepin. Salty water can also infiltrate our groundwater and pollute our drinking water. Making matters worse, chloride is a persistent pollutant that does not break down once it enters the lake or groundwater. Salt concentrations continue to accumulate in the environment over time. And, the environmental consequences of increased salinity concentrations can kill sensitive macroinvertebrates which are critical to the food chain, in addition to negatively affecting the health of fish and other aquatic wildlife. Elevated salt concentrations can ultimately lead to fish and wildlife kills.

Therefore, we all must do what we can to protect our water quality. Lake City obtains its drinking water from wells that pump water from underground aquifers. Because the geology around Lake City is limestone karst, a very porous rock that increases the risk of salt water infiltration, we are very much at risk for chloride pollution problems. This risk is real. The City of Madison, Wis., is presently struggling with environmental consequences of over-salting in both its drinking water and water bodies.

So, now is the time for each of us to take responsibility for reducing salt use.

Here are six tips to reduce your salt use:

1. Don't toss salt on the top of snow, and hold off salting during a storm.
2. Remove as much snow as possible by shoveling before salting.
3. Salt does not work on pavement temperatures less than 15 degrees; consider using sand for traction when temps drop below 15 degrees.
4. Use less salt. Only a half cup is needed for less than 125 square feet (one parking stall). Hint: use a smaller container for spreading salt to cut back on over-salting.
5. If you hire someone to care for your driveway and sidewalk, ask if they are salt savvy or certified.
6. Consider purchasing an ice tool to help remove compacted ice and snow.

Wise use of salt allows us to have both safe sidewalks and also a healthier environment. Additionally, reducing salt use will save you money and decrease corrosive damage associated with excess salting.

Spread the word on wise salt use.

BUSINESS and SERVICE DIRECTORY

RYAN REPAIR, INC.
YOUR LOCAL INDEPENDENT TIRE ONE DEALER
Auto & Truck Service Professionals You Can Trust
511 S. 8th St., Lake City • 651-345-4790

KNOBELSDORFF ELECTRIC INC.
Industrial Commercial Agricultural Residential
Providing Quality Electrical Service for Over 30 Years
651-923-4970 • www.knobelsdorffelectric.com

ATKINSON CONSTRUCTION
Of Oak Center Inc.
Craig & Jake Atkinson • Excavating and Grading Contractor
Office: 507-753-2180 • Cell: 507-273-2489 *507-251-8150

JASON YORDE CONSTRUCTION LLC
New Construction • Remodeling • Decks • Framing • Siding • Roofing
35055 County Rd 5, Lake City, MN 55041
651-380-4916 • *jasonyorde@ymail.com* • Lic #BC654019

POWDER COATING SOLUTIONS, INC.
Blasting and Coating Specialists
1115 N. 7th Street • Lake City, MN 55041 • Phone: 651-345-7507
www.powdercoatingmn.com

Bucky Adams' VALLEY BODYWERX
Professional Auto Body Services • Collision Repair • Auto Glass
507-753-2918 • 1-888-550-3368 • Zumbro Falls, MN
Get more value from the BUCK!

GARTNER LAW OFFICE, LTD.
Philip A. Gartner, Attorney at Law
120 W. Center Street • Lake City
Phone 651-345-3308

RIPLEY DENTAL
DR. REBECCA RIPLEY
113 W. Center • Lake City
Phone 651-345-3335

This Space Available For Your Listing
Call 651-345-3316 To List Your Service

Quality Work... Affordable Price!!
XTREME HARDWOOD FLOORS
Installation • Sanding • Refinishing
Over 25 Years Combined Experience Personally Handling Every Job!
National Wood Floor Association Certified • Insured
Steve Domke
507-254-9489
Free Estimates

"We fix QuickBooks"
JackHarvey LLC CPAs
Steve Jack, CPA Jolene Harvey, CPA
Plainview, MN
We are certified public accountants who have extensive knowledge in QuickBooks. Call us today to learn how to manage your business using QuickBooks.
Call for a **free** QuickBooks Appraisal.
1-800-788-6490

NorthStar CONSTRUCTION & EXCAVATING, LLC
Quality Workmanship
POLE SHEDS • HORSE FACILITIES
STEEL ROOFING • CONCRETE
northstar@emypeople.net
Goodhue, MN • LIC. BC719613
Kevin Witmer
507-259-1089

The Lake City Graphic is available online!

www.lakecitygraphic.com

Free online access with your paid print subscription or online access anywhere for only $35/year!





Now you can read the Graphic in print and on your computer, tablet or smartphone!

Current print subscribers may request online access by emailing *graphic@lakecitygraphic.com* or by calling 651-345-3316 (M-W 8am-5pm. Th-F 8am-4pm).

Print subscribers outside of Wabasha and Goodhue Counties may convert to an *Online Only* subscription and have the remaining portion of their print subscription extended at the *Online Only* rate.

Free online access to print subscribers!

New Subscriber Options

Print Subscription	1 Year	2 Years
Wabasha & Goodhue Counties	$35.00	$65.00
Continental United States	$48.00	$88.00
Alaska/Hawaii $54.00/year	Canada $175.00/year	

All print subscriptions include online access!

Online Only Subscription $35.00/year anywhere

To subscribe, please remit payment using one of the following options:

Online - www.lakecitygraphic.com/subscribe

By phone - 651-345-3316 M-W 8am-5pm, Th-F 8am-4pm

By mail or in person - Return completed New Subscription Order Form with payment to
The Lake City Graphic
111 S. 8th St. • P.O. Box 469
Lake City, MN 55041

NEW SUBSCRIPTION ORDER FORM

Name _____

Address _____

City _____

State _____ **Zip Code** _____

email* _____

Phone # _____

Check One: Print Only _____ Online Only _____ Print & Online _____

***Required only if requesting online access**

Wabasha Complete Septic Service
• Design • Installation
• Pumping • Inspection
Locally Owned, Licensed, Bonded, Insured
651-380-2980

For all of your landscaping needs!
Danckwart LANDSCAPING & EXCAVATING LLC
·Retaining Walls ·Pulverized Topsoil/Fill
·Paver Patios/Driveways ·Excavation/Dozer Work/Basements
Travis Danckwart • Jason Meyer
office: (507) 767-4946 cell: (651) 380-2980

GRAVES ONLINE AUCTIONS
www.gravesonlineauctions.com
Professional Auction Services
Consignment Auctions Ending Every 2 weeks
Auctions start ending 6 p.m. Sunday nights
Farm, Construction, Business, Antiques, Collectibles, Farm Toys, Vintage Toys.
Online at our Site or Yours
Experience and Product Knowledge
Don't Sell Yourself Short!
NO COMMISSION ON ITEMS SELLING OVER $1,000 PER ITEM
507-843-4141
Online Auction House is located at:
383 1st Ave. N., Mazeppa, MN 55956
Open 10 a.m. - 5 p.m. Monday-Friday
Saturday 10 a.m. - 3 pm.
& Sunday by Appointment
GRAVES ONLINE AUCTIONS

DICK & SALLY'S FRAME SHOP
Dick & Sally Schurhammer
129 - 4th Grant Blvd. W.
Wabasha, MN 55981
651-565-4825
HOURS:
Mon-Fri. 10 a.m.-4 p.m.
SAT 9 a.m.-2 p.m.

WABASHA TREE CO.
Brush Mowing
Logging & Trucking
Tree Trimming & Removal
Landscape Mulch
Stump Grinding
Land Clearing
Dennis Dick
Certified Arborist
MN-4296A
651-565-3870

CARPET & VINYL
Call Lyle's Carpet & Linoleum
Frontenac
Samples Brought to Your Home!
PHONE
1-651-388-8641

Bear's Overhead Doors
A family tradition since 1981
AUTHORIZED DEALER
Clopay PRO·SERIES
America's Favorite Garage Doors®
From major repairs and broken springs, to retro-fits and new installs
We do it all!
Call Alfred at...
651-923-5923
Goodhue, MN:

Volunteer Opportunities

Youth Link Mentor - The Wabasha County Youth Link Mentorship Program is looking for responsible adults to help mentor youth. Men and women are matched with a youth between the ages of eight and 18 in their own community. Volunteers are asked to spend an hour or two each week for one year, away from their own home. Mentoring includes doing fun things with the youth like going fishing, hunting, going to ball games, baking cookies, doing crafts, or visiting a museum. For information contact Greg Glomski at 507-301-1902 or *wab.co.mentorship@gmail.com*.

Volunteer at The Bluffs - The Bluffs assisted living facility has volunteer opportunities flexible hours on days, evenings and weekends. Opportunities exist in the areas of musicians, singers, and other entertainer, spiritual support, activity assistants to provide programming, assist in escorting residents to events and provide one-on-one companionship, and activity outing assistants to assist on shopping, dining, visits to attractions and other resident outings around the area. Applications for volunteer opportunities are available at The Bluffs, 480 W. Grant St., Lake City. People can call activity director Jennie Niss at 651-448-8333 for more information.

High School Math Volunteer - Lake City Public Schools is seeking adult volunteers to augment teachers in its high school math classrooms. The idea is to increase the adult-to-student ratio and provide more individual attention to students in need of help. Hours are flexible and volunteers choose their availablity - from an hour a week to several. For information, people can contact Jim or Ann Schreck at 651-345-9834, Dan Kastella at 651-345-5928 or the Lincoln High School principal's office at 651-345-4553. The principal's office is the place to call for people who want to volunteer in subjects other than math as well.

Light a Candle of Love



Since Christmas is a time for remembering, we are lighting a candle in our funeral homes for all the families we have served this past year.

As you enjoy this Christmas season, we hope this gesture will serve to remind you of holidays past and the importance of family.

May the Quiet Peace of Christmas fill Your Hearts and Home
Our family will be here to serve you in the years to come.
Mahn Family
Funeral and Cremation Services
Anderson-Peterson Chapel
1022 W. Lyon Ave., Lake City, MN
(651) 345-2113

BCE
What Is Best Christmas Ever (BCE)?
Best Christmas Ever is a 501(c)3 non-profit organization that partners with business leaders and communities to lift up families who have fallen on hard times through no-fault of their own by giving them the Best Christmas Ever! We are helping a special family in your community.
https://bcemovement.org/
Online Donations
If you want to consider a one-time financial gift donation, please use the link below. All financial gifts will go into large purchases that are identified based on the family's greatest needs.
https://bcemovement.kindful.com/bce2018/lake-city
Please contact us for family story
Lake City BCE Captains
bcesemn@gmail.com

HOME · FARM · BUSINESS
KNOBELSDORFF ELECTRIC INC



CALL 651-923-4970

ADVANCED HEARING AID TECHNOLOGY For Less Than $200



"I was amazed! Sounds I hadn't heard in years came back to me!"
— Don W., Sherman, TX

How can a hearing aid that costs less than $200 be every bit as good as one that sells for $2,250 or more?

The answer: Although tremendous strides have been made in Advanced Hearing Aid Technology, those cost reductions have not been passed on to you. Until now...

MDHearingAid® uses the same kind of Advanced Hearing Aid Technology incorporated into hearing aids that cost thousands more at a small fraction of the price.

Over 300,000 satisfied **MDHearingAid** customers agree: High-quality, FDA-registered hearing aids don't have to cost a fortune. The fact is, you don't need to spend thousands for a hearing aid. **MDHearingAid** is a medical-grade hearing aid offering sophistication and high performance, and works right out of the box with no time-consuming "adjustment" appointments. You can contact a licensed hearing specialist conveniently online or by phone — even after your purchase at no cost. No other company provides such extensive support. Now that you know... why pay more?

Can a Hearing Aid Delay or Prevent Alzheimer's and Dementia?
A study by the National Institute on Aging suggests older individuals with hearing loss are significantly more likely to develop Alzheimer's and dementia over time than those who retain their hearing. They suggest that an intervention — such as a hearing aid — could delay or prevent this by improving hearing!

TAKE ADVANTAGE OF OUR
45-DAY RISK-FREE TRIAL!
Hearing is believing and we invite you to try this nearly invisible hearing aid with no annoying whistling or background noise for yourself. If you are not completely satisfied with your MDHearingAid, return it within 45 days for a **FULL REFUND.**



BIG SOUND. TINY PRICE.
BATTERIES INCLUDED!
READY TO USE RIGHT OUT OF THE BOX!

For the Lowest Price Call
866-667-6620

Use Code **HQ97**
and get **FREE** Batteries for 1 Year
Plus **FREE** Shipping
Proudly assembled in America!

MDHearingAid®
DOCTOR DESIGNED | AUDIOLOGIST TESTED | FDA REGISTERED



Let us supply your Holiday Ham!
FREE HAM
with any new or used car or truck purchase made thru Dec. 31!

4x4s & SUVs

'18 FORD ESCAPE - 4x4, titanium, 4-door, 13,000 actual miles, navigation system, reverse camera, luggage rack, leather hot seats, remote start, gorgeous silver finish, show floor new..... **SALE $27,900**

'16 FORD F150 CREW CAB - 4x4, 4 door, Lariat, EcoBoost 3.5 V6, leather hot and cold captains chairs, box liner, navigation system, reverse camera, remote start, trailer tow package, one owner, sold and serviced by us since new, 60K. Why pay $60,000 for new? Dark blue finish, like new ..... **SALE $38,900**

'16 FORD EDGE SEL - All wheel drive, leather hot seats, 17,000 actual miles, reverse camera, navigation system, factory warranty, aluminum wheels, show floor new, ruby red finish. Why pay over $45,000 for new?..... **SALE $29,900**

'16 FORD ESCAPE SE - 4x4, 4 door, 20,000 actual miles, Ford lease return, trailer tow package, gorgeous ruby red finish ..... **SALE $23,900**

'15 JEEP CHEROKEE LIMITED - 4x4, 4 door, 24 value V6, hot steering wheel, leather hot seats, power lift gate, trailer tow package, reverse camera, one owner, 60K, like new ..... **SALE $21,900**

'15 FORD ESCAPE SE - 4 door, 4x4, 13,000 actual miles, Ford lease return, 19" aluminum wheels, luggage rack, reverse camera, leather/suede seating, gorgeous ruby red finish ..... **SALE $23,900**

'14 FORD EXPLORER - 4x4, 4 door, XLT, quad captains chairs done in stunning leather, hot seats, 3rd seat, reverse camera, dual power seats, trailer tow package, luggage rack, gorgeous Ruby red finish ..... **Was $26,900 SALE $24,900**

'13 LINCOLN MKX SUV - All wheel drive, leather hot seats, navigation system, rear camera, gorgeous silver finish. Why pay over $60,000 for new?..... **SALE $17,900**

'13 LINCOLN MKX - SUV, all wheel drive, navigation system, reverse camera, leather hot seats, dual power seats, aluminum wheels, gorgeous dark grey finish. Why pay over $50,000 for new?..... **Was $25,900, SALE $22,900**

'08 FORD F150 CREW CAB - 4x4, 4 door, 100,000 actual miles, V8, automatic transmission, air, one owner, fender flares, running boards, power windows, very clean, looks and runs like new.. **Was $18,900, SALE $15,900**

'06 FORD F150 CREW CAB - 4x4, 4 door, V8, automatic transmission, Lariat model, leather seats, fiberglass topper, maroon finish, 2018 Ford F150 trade..... **Was $12,900, SALE $10,900**

'05 MERCURY MARINER - V6, automatic transmission, FWD, air, power moon roof, leather seats, new tires, rust-free, looks and runs like new ..... **Was $10,900; SALE $9,995**

'04 FORD F150 CREW CAB - 4x4, 4 door, V8, automatic transmission, aluminum wheels, power windows, XLT, very clean, snow white finish..... **Was $11,900, SALE $10,900**

We buy used cars and trucks!

SALES DEPARTMENT OPEN
Monday-Friday Until 6 P.M.
Saturday Until 3 P.M.
Evenings By Appointment

SERVICE DEPARTMENT OPEN
Monday-Friday 7 A.M.-5 P.M.
Saturday Until 12 Noon

Dealer #12446
PHONE 651-345-5313
TOM HEFFERNAN FORD
310 N. Lakeshore Drive Lake City
Ford Cars · Ford Trucks

Wabasha County
Building Custodian Position

Wabasha County is accepting applications for a full time custodian. Primary duties include cleaning & maintaining buildings, lawn care, grounds work including snow removal. Hours are Monday-Friday but may vary. Starting wage is $16.20/hr. Applicants must have a high school diploma or equivalent, with a minimum of one (1) year experience in custodial or maintenance activities. Applicants must maintain a valid driver's license and be able to work well independently. Return county application and resume before 4:00 PM on January 3, 2019 to the Human Resources Office, 625 Jefferson Ave, Wabasha. Applications are available in the HR Office or go to *http://www.co.wabasha.mn.us/*. EOE.

VALLEYCRAFT®

Human Resources Manager

Implement and maintain human resources processes including talent acquisition, staffing, employment processing, compensation, payroll, health and other company benefits, training and development, records management, safety training, succession planning, employee relations, retention, and legal compliance. Minimum qualifications: must possess a combination of education and experience equal to a Bachelor's degree in human resources management, business administration, or a related field and 5 – 10 years human resources experience. Must have a demonstrated proficiency in Microsoft Office and other business related computer programs. HR certification in SHRM-CP, SHRM-SCP, PHR, or SPHR preferred.

For the complete position description and to apply, go to: *www.valleycraft.com* and click on CAREERS, email *humanresources@valleycraft.com* or in person at 2001 S Hwy 61, Lake City MN

$500 HIRING BONUS
Experienced Ford Mechanic Wanted

45-year family-owned Ford dealership; great working conditions; great pay; vacation, holiday and sick pay; medical plan.

See or call Tom at Tom Heffernan Ford, Lake City, 651-345-5313.

Full/part time position available as a Equipment Associate at Ace Rental Center in Lake City. We are looking for individuals with effective communication and strong teamwork skills and the ability to multitask.

Responsibilities will include: Assisting with deliveries and preparing equipment for rental. Performing routine checks on rental equipment to ensure it is safe and in good working order. Greet customers and assist with customer inquiries about equipment. Suggest equipment and supplies to meet customer needs. Loading and unloading rental equipment.

Apply in person at: 1355 N. 7th St., Lake City.

MAINTENANCE - PART TIME 20-25 hours per week. $15/hr. to start, basic skill/tools required. Lake City Townhomes, Apartments and Riverside Townhomes. Call Mike at 612-483-5013 or email to apply, *mgriebenow@bergstad.com*. 42-30tfc

PART TIME CAREGIVER. Days & evenings, 10 hours per week with possibility for more hours in pleasant working conditions in Frontenac. Call Marcia 651-345-3735.

JOB OPENING: GARAGE DOOR/OPENER INSTALLATION. Hawkins Overhead Door is actively seeking an experienced applicant looking for full time employment. Starting pay of $15.00/hour. Please contact Pete Hawkins at *hawkinsoverheaddoor@gmail.com*. 29-42tfc

HELP WANTED. Construction work, full-time position. Must have drivers license and vehicle, be self-motivated and willing to learn. Contact Rusty Becker 651-492-3827.

PART TIME HELP WANTED on dairy farm. Duties include scraping barns and calf chores. Dale Kackmann 651-380-6955. 21-34tfc

LOOKING FOR SECOND SHIFT full time diesel mechanic with extensive knowledge in the field. Must be able to weld steel and aluminum. Some weekends required. Pay based on experience. Call Augie at 651-238-1490 or email resume to *augie122970@yahoo.com*.

PCA WANTED. Call afternoon 651-345-5512 for details.

accra

Certified Nursing Asst/Home Health Aides

Accra Home Health has an immediate part-time opening for caring and compassionate CNA/HHA staff to provide direct care for our clients in our Assisted Living facility.
Qualified applicants must have a CNA/HHA certification or current experience in providing personal care.
Accra offers a highly competitive wage.

Email to request an application at *careers@accracare.org*
Or call: 651-314-7054

CNC MILLING MACHINE OPERATOR

Technical degree in CNC preferred
For information and to apply:
Online: *www.valleycraft.com*
Click on NOW HIRING,
e-Mail: *humanresources@valleycraft.com*
In person: 2001 S. Hwy 61, Lake City, MN

VALLEYCRAFT®

Wabasha County
HIGHWAY MAINTENANCE WORKER

Wabasha County is accepting applications for a FT Highway Maintenance Worker. Applicants are required to have a high school diploma or equivalent, 2 years experience in road maintenance and/or operating heavy equipment, and hold a Class B Commercial Driver's License but have the ability to obtain a Class A CDL within one year's time. Starting wage is $20.85 per hour plus benefits. Return county application and cover letter before 4 pm on Friday, December 21, 2018 to the Human Resources Office, 625 Jefferson Ave, Wabasha. Application and complete job description are available in the HR Office or at *http://www.co.wabasha.mn.us/*. EOE.

Connecting outstanding people with outstanding healthcare.

It's our long-standing mission. It's the reason we exist: "To continually improve the health and well-being of all people, especially the poor, in the communities we serve."

LPN - LTC, Full-time, Evening Shift, every other or every third weekend rotation option, every other holiday – Work closely with geriatric practitioners, physicians, and other professional staff in the development and delivery of high quality, compassionate care to our residents. Salary ranges starting from $20.50 with credit for experience and shift differential. Contact Jim Root at 651-565-5526, or email: *james.root@ascension.org*.

Housekeeper, Casual – We are looking for an individual to join our Housekeeping team. Contact Jim Root at 651-565-5526, 800-581-4531, or e-mail *james.root@ascension.org*.

LPN - LTC, Full-time, 12-hour Day Shift, 6am-6pm, every third weekend rotation, every other holiday – Work closely with geriatric practitioners, physicians, and other professional staff in the development and delivery of high quality, compassionate care to our residents. Salary ranges starting from $20.50 with credit for experience and shift differential. Contact Jim Root at 651-565-5526, or email: *james.root@ascension.org*.

Cardiac Rehab Specialist, Full-time – We're seeking an individual with a BS, MS, or other related fields to work in Phase II & III Cardiac Rehab program. ACLS certification required within 6 months, ACSM exercise specialist certification preferred. Must be able to interpret EKGs, develop exercise prescriptions, and educate cardiac patients. For more information Call Jim Root at 651-565-5526 or e-mail *james.root@ascension.org*.

Patient Accounts Representative, Full-time – We are looking for a highly motivated, detail-oriented individual with a commitment to high customer service standards. This position is responsible for timely, accurate processing and filing of insurance claims, along with a variety of office functions including data entry and follow up with insurance companies. Strong communication, organization and computer skills are needed. Knowledge of Word and Excel is required. For more information Call Jim Root at 651-565-5526 or e-mail *james.root@ascension.org*.

RN - Surgical Services & Specialty Care, 40-56 hours/pp – Our growing healthcare team is looking for a compassionate nurse to join our team in delivering outstanding care close to home. Nurses who choose rural nursing have the opportunity to utilize their full range of clinical and leadership skills in delivering quality care within our surgical/procedural areas including pre- and post-operative, intraprocedural and specialty clinic departments. We offer a very competitive salary and a comprehensive benefit package. Contact Jim Root at 651-565-5526, or email *james.root@ascension.org*.

CNA-LTC Part-time, Night Shift, every other weekend and holiday – Join our team of health care professionals and enjoy the rewards of caring for others. Starting wage $14.50/hour with shift differential. Contact Jim Root at 651-565-5526 or 800-581-4531 or email: *james.root@ascension.org*.

CNA-LTC, Full-time Evening Shift (1:45pm-10:15pm) Position, includes every other weekend and holiday – Join our team of health care professionals and enjoy the rewards of caring for others. Saint Elizabeth's offers a friendly, compassionate work environment with flexible hours. Starting wage $14.50/hour with $1.25 second shift differential. Contact Jim Root at 651-565-5526 or 800-581-4531 or email: *james.root@ascension.org*.

Home Health Aide/Resident Assistant - Assisted Living (CNA certified), 64 hours/pay period, evenings including every other weekend and holiday – For more information, contact Shannon Klassen-Flaherty, 651-565-5577 or 800-581-4531 or email *Shannon.Klassen-Flaherty@ascension.org*.

RN-LTC, Full-time evenings, every third (12 hour shifts) or every other (8 or 12 hour shifts) weekends – Utilize your leadership skills in developing and delivering resident care plans. Our collaborative work environment promotes teamwork and enthusiasm in providing quality, compassionate, state-of-the art care for our residents. Salary ranges starting from $29.00/hour, with credit for experience and shift differential. Contact Jim Root at 651-565-5526, or email: *james.root@ascension.org*.

Our Commitment to You: Saint Elizabeth's benefit package includes: health/dental/life insurance, paid-time-off, retirement plan, tax deferred savings plan, flexible scheduling, $1,000 tuition reimbursement, fitness center, professional growth opportunities, and much more.

Saint Elizabeth's Medical Center
MINISTRY HEALTH CARE
www.stelizabethswabasha.org
1200 Grant Blvd. W.
Wabasha, MN 55981
Where Caring Makes the Connection℠
An EOE/AA Employer

HELP WANTED

- PRESS BRAKE OPERATORS
- SHIPPING/ RECEIVING ASSISTANT
- WELDERS
- GRINDERS

1ST & 2ND SHIFT

APPLY IN PERSON AT:
THOMAS INDUSTRIES
211 Industrial Court
Wabasha, Mn 55981
651-565-3395

WANTED

CDL Truck Driver & Owner Operator
with 2 years experience, pulling hopper bottom in Midwest.
Full time. Year-round work.
Benefits include health insurance, retirement plan and paid vacation.
25+ Years in business!
651.923.4822

HELP WANTED
Cocktail Server for Bowling Alley
1-2 nights per week.

Est.2010 PORT 104 Lake City, Mn

104 N. Washington St.
651-345-2324

TRUCK DRIVER WANTED! HOME EVERY NIGHT

Requirements:
Class A CDL and clean driving record is required. Must be 21 years old with 2 years experience.

Apply at:
Lakeland Transfer/JB Pallet, 120 S. Lakeshore Dr., Lake City, MN 55041 or call Mark at 651.345.3854

SEMMCHRA
Full-time Positions

Maintenance

Under limited and technical supervision of the Maintenance Supervisor, coordinates care, repairs, and maintenance of all HRA owned rental units and property, including structural, mechanical, plumbing, electrical systems, and grounds. Recommends and implements changes in HRA's policies and practices as necessary to meet changing conditions or changes in Federal and State regulations.

Program Processor

Candidate must have a least one year of experience and/or education in a clerical position with word processing skills and/or has successfully performed in a program processor or equivalent position. Candidate must demonstrate ability to use Microsoft Office applications, possess knowledge of general office procedures and have skills to communicate effectively, both orally and in writing. This position requires a self-motivated, results-oriented person with great organizational and analytical skills who pays attention to detail.

Special Projects Coordinator

Under supervision and technical assistance by director, coordinates activities involved in the day-to-day operations of the HRA as well as administration of housing related programs in compliance with HRA policies, practices and federal regulations. Assists and coordinates the activities involved in the completion and submission of HRA program funding applications. Prefer two (2) year degree in business administration, urban studies or related subject. Additional relevant experience may be substituted for education requirement.

Must be a licensed driver and have a vehicle to carry out assignments. SEMMCHRA offers a very attractive benefit package which includes medical and dental insurance, employer contribution to Health Savings Account, employer paid disability, retirement plans and generous time off.

For additional information, contact SEMMCHRA directly.
Phone 651.565.2638 Ext 202 or email:
commissioner@semmchra.org
The position is open until filled.
Equal Employment Opportunity

Lake City Public Schools
300 S. Garden St.
Lake City, MN 55041

HIGH SCHOOL VACANCY
at ISD 813

Full Time Para-Professional at LINCOLN JR.-SR. HIGH SCHOOL
Lake City, MN 55041

Application Deadline: Dec. 17 or until filled

All interested applicants should send a cover letter and resume to:

Mr. Greg Berge
High School Principal
Lake City Public Schools
300 S. Garden St.
Lake City, MN 55041
651-345-4553

Lake City Public Schools is an Equal Opportunity Employer.

Employees matter
Ebenezer cares

The Care Center at Mayo Clinic Health System in Lake City, managed by Ebenezer, has a family tradition and atmosphere where we take pride in providing quality living environments for our community.

Nursing Assistants

- FT & PT nights, 10 p.m.-6 a.m., includes every other weekend and holiday. FT & PT evenings, 2-10 p.m. shift and PT days, 6 a.m.-2 p.m., includes every other weekend and holiday. FT bonus is $3000 and PT bonus is $1500. Starting wage is $14.51 per hour plus .75 shift differential for evenings, $1.25 for the night shift, additional pay for experience. Shifts include every other weekend and holiday. If qualified, non-certified applicant can start as a hospitality aide with the opportunity for facility paid nursing assistant training. Scholarships available.

Nurses

- FT 12 hour every third weekend evening/night, includes 8 hour evening shifts during the week.
- FT evening, 8 hours shifts, includes every other weekend and holiday. Hire on bonus of $5000 for full time and $2500 for part time shifts. Starting salary for RNs is $30.63 and $23.85 for LPNs plus credit for experience and shift differentials. New grads welcome, we will pay for student loan expenses for newly hired and have recently graduated from a RN/LPN program within the last 12 months. "Expenses" include the periodic required minimum loan payments due while employed by the facility.

Dietary Assistant

- PT position, includes every other weekend and holiday.

Housekeeper

- PT, includes every third weekend and holiday. $300 hire on bonus.

Bus Drivers

- Volunteer positions.

Our benefit package offers multiple quality choices for health, dental, life and disability insurance. Pre-tax spending accounts, paid personal leave, holidays, extended illness bank, 401k up to 5% match, employee assistance, health club discounts and for LPN's and nursing assistants wanting to grow with us we offer over $40,000 in scholarships yearly.

Over $40,000 in scholarships given!

We are looking for individuals who share our values of Dignity, Integrity, Service and Compassion.

PLEASE APPLY AT:
https://ebenezer-fairview.icims.com/jobs/
ON-SITE INTERVIEWS
Monday - Friday 8 a.m. - 4 p.m.
EOE/AA Employer

EBENEZER
Part of Fairview Health Services

LOCALLY BUILT!
YARD SHEDS
Sizes 8x8 to 12x32
THE COUNTRY BARNYARD
Portable Sheds
Gazebos
Gym Sets
ORDER TODAY!
Office: 39625 240th Ave.
Goodhue, MN
651-923-4241

FELBER & SONS
ROOFING
Fully Insured
MN License #BC385222
ALL TYPES OF ROOFING
Hot Tar - Gravel - Shingles
Rubber Roofing
Dick Felber 651-380-9266
Dan Felber 507-254-0356

If you didn't read last week's
LAKE CITY GRAPHIC,
here's a sample of the news stories you missed!

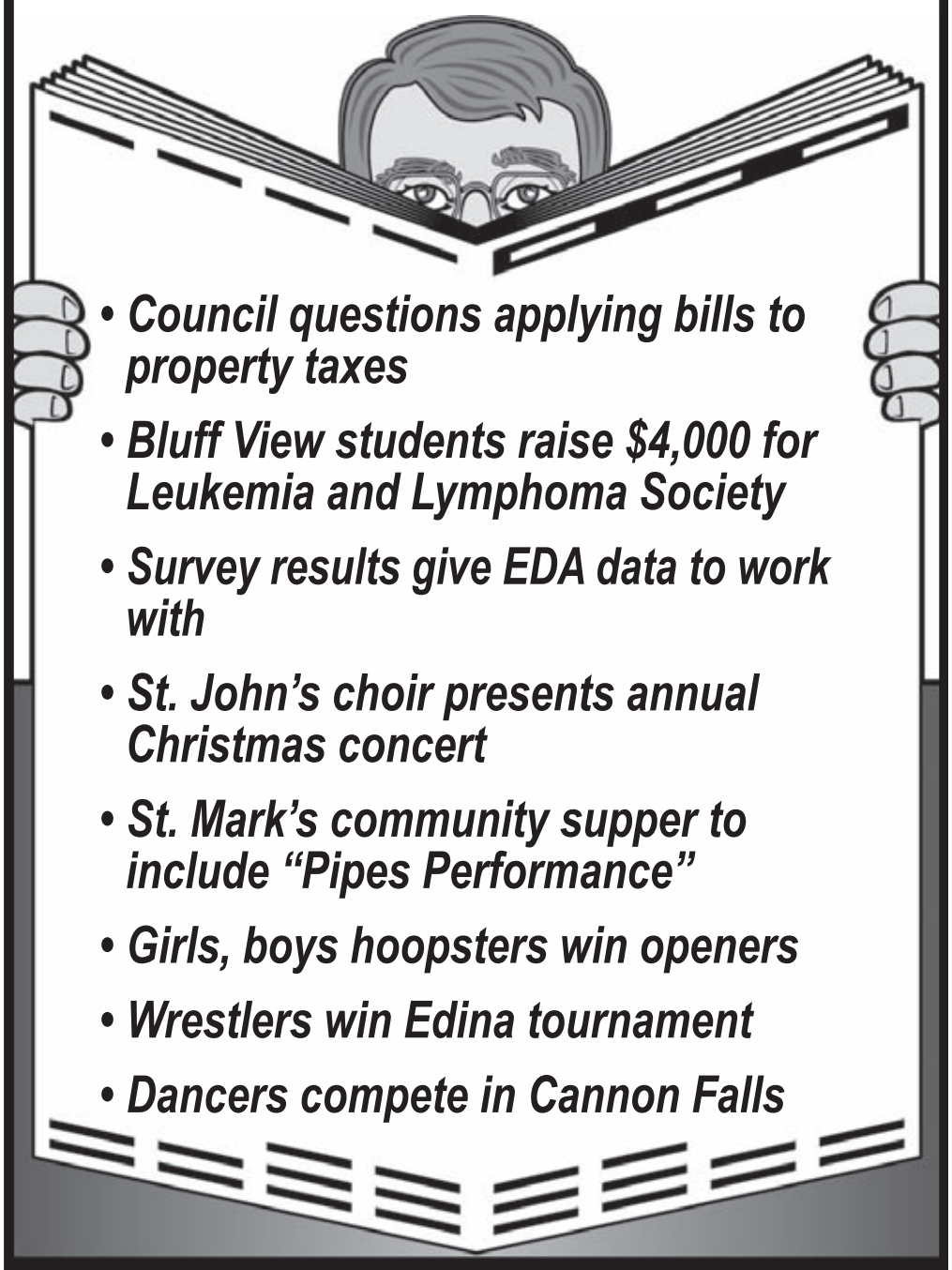

- Council questions applying bills to property taxes
- Bluff View students raise $4,000 for Leukemia and Lymphoma Society
- Survey results give EDA data to work with
- St. John's choir presents annual Christmas concert
- St. Mark's community supper to include "Pipes Performance"
- Girls, boys hoopsters win openers
- Wrestlers win Edina tournament
- Dancers compete in Cannon Falls

Don't miss another issue!
Call 651-345-3316 to subscribe to the Graphic today.

Volunteer Opportunities

Crisis Line Operator - HOPE Coalition is looking for volunteer advocates to support victims of sexual assault in Goodhue and Wabasha Counties. Volunteers answer the 24-hour crisis line. Information available at hope-coalition.org or by calling 651-388-9360, ext. 1.

Group Home Volunteer - Great River Homes is seeking one-to-one volunteers or church volunteers. One to one volunteers provide a wide variety of activities and opportunities to individuals with developmental disabilities such as reading together, attending sporting events, attending community events, or sharing a cup of coffee together and just visiting. Church volunteers provide transportation and assistance to individuals to attend church services. Volunteers receive training and ongoing support to make their volunteer experience a successful experience. For more information on volunteer opportunities with Great River Homes, Inc., people can contact Sandra Swan at 651-345-9967.

LAKE CITY TOWNHOMES & APARTMENTS
Now Taking Applications
1, 2 & 3 Bedroom
Rent based on income, no voucher required.
1109 N. High St., Lake City
PHONE: 651-345-5470
Applications available at www.bergstad.com
Equal Opportunity Housing

RIVERSIDE TOWNHOMES
Now Taking Applications
3 BR, 2 BA
Attached garage, major appliances, non-smoking, no pets. Available now.
1109 N. High St., Lake City
PHONE: 651-345-5470
Applications available at www.bergstad.com
Equal Opportunity Housing

BLUFF VALLEY BATTERY
We rebuild all brands of NiCd & NiMH power tool batteries - DeWalt, Milwaukee, Lincoln, Snap-on, plus many more.
Save money over buying new!
Batteries usually last longer & perform better than the original.
Recycling drop off for Li-ion, NiCd & NiMH batteries.
Hours: Monday - Friday 9 A.M. - 3 P.M.
35283 340th St. • Lake City, MN • 651-448-0064
Call for pickup in the Lake City area!

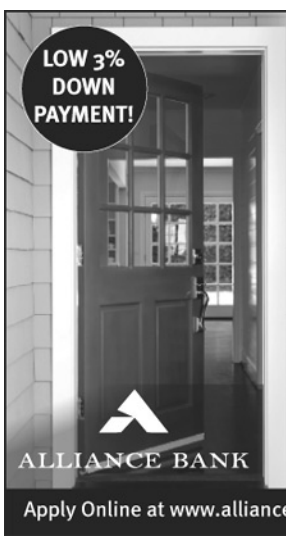
LOW 3% DOWN PAYMENT!
OPPORTUNITY KNOCKS
for your dream home.
At Alliance Bank, we get you in the door faster with a low down payment and other advantages:
- Just 3% down
- Low interest rates
- Easy application process
- Exceptional service
- Free pre-qualification consultation
Apply online at alliancebanks.com for your mortgage today!
Questions? Call us at (651) 345-3311
ALLIANCE BANK
Equal Housing Lender, Member FDIC
Apply Online at www.alliancebanks.com • 105 E. Lyon Ave, Lake City

PROTECTING
Your Future

That is what we do.
Talk to us today about your crop/farm insurance needs.
Call Tony or Lance
651-345-5667
Toll Free 1-800-325-4392
LAKESHORE AGENCY
109 S. Lakeshore Drive, Lake City
Or visit us at www.lakeshoreins.com
GRINNELL MUTUAL
Hay Creek Mutual Insurance Company


Results Support Services
WORKING WITH THE GWALTNEY GROUP
Jackie Grippo
REALTOR®
(507) 216-0752
Jackie@GwaltneyGroup.com
http://Jackie.GwaltneyGroup.com
Serving the Mississippi River Valley


He's Checking It TWICE!
Santa is making his list...
...be sure he sees your message in our upcoming "Letters to Santa" section to be published in the Shopper on Tuesday, Dec. 18, 2018.
Send Your Letters To:
DEAR SANTA
c/o Lake City Graphic
P.O. Box 469
Lake City, MN 55041
We will print all letters that space permits. Letters must be received by Wednesday, Dec. 12, 2018.



#1 learning program for kids 2–8
Special Offer
FREE
FOR 30 DAYS!
Visit ABCmouse.com/gift51 to redeem this offer.
More Than
10,000 LEARNING GAMES AND ACTIVITIES
On Computer or Mobile Devices!
TM & © 2018 Age of Learning, Inc.



Jim Holst
651-345-3522 Home
651-380-5721 Cell

Bothered by Brush and Small Trees?
Mowing and Mulching of up to 10-inch Trees & Brush.
CRP, road ditch, field edge, waterway, hiking trails, fence lines, hunting lanes, food plot and lot clearing.
Small dirt work projects. **Stump Grinding now available!**

LAKE CITY WINTER FEST 2019
February 1 & 2, 2019
Events Friday Night & All Day Saturday
Watch for Details!
Support the Fireworks - Buy Winter Fest Sweatshirts & Hats at Local Retailers

LAKE CITY DISPOSAL
Refuse Service

- Residential & Commercial
  Lake City, Frontenac, Zumbro Falls, Plainview, Elgin, Oak Center, Millville, Hammond, Mazeppa & many rural areas
- 35, 65 & 95 gallon plastic totes
- 2 to 6 yard rear-load containers
- We buy aluminum cans daily
- We also accept demolition debris daily



LAKE CITY DISPOSAL
Helping Keep Your City Clean
CALL FOR DETAILS & RATE QUOTE
651-345-4224
Locally owned and operated by Hagedorn Enterprises
hagedorns@hbci.com



We couldn't have done it without your support and wish every one of our neighbors the jolliest holiday season, ever!

GILLFORD MUTUAL FIRE INSURANCE COMPANY
Established in 1893 • Owned by Policyholders
125 years of serving all of your needs
Licensed to do business in Wabasha, Goodhue, Winona, Olmsted, Houston, Fillmore and Dodge Counties
Ph. 877-432-9971 • 651-345-9972
Kelly Knutson, Manager • Julie Karlsrud, Processor
Board of Directors: Paul Flies, President; David Meyer, Vice-President; Amy Gaedtke, Treasurer; Paul Moechnig, Secretary; Robert Hanson, Dennis Klindworth, Linda Sievers.

Holiday Deadlines

Due to the Christmas and New Year's Day holidays, we ask for your cooperation in having your advertising and news copy into the Graphic office by the following deadlines.

Tuesday, December 25 issue of the Lake City Shopper
Advertising deadline . . . Thursday, Dec. 20, 2 P.M.

Thursday, December 27 issue of the Lake City Graphic
Advertising deadline . . . . . Friday, Dec. 21, 4 p.m.
News deadline . . . . . Friday, Dec. 21, 4 p.m.

Tuesday, January 1 issue of the Lake City Shopper
Advertising deadline . . . Thursday, Dec. 27, 2 P.M.

Thursday, January 3 issue of the Lake City Graphic
Advertising deadline . . . . . Friday, Dec. 28, 4 p.m.
News deadline . . . . . Friday, Dec. 28, 4 p.m.

The Graphic office will be closed on Christmas Day, Tuesday, December 25 and New Year's Day, Tuesday, January 1.

Holiday Greeting Issues
If you would like to include your business in the holiday greeting issues of the Shopper or Graphic and have not been contacted, please call 651-345-3316.

The Lake City Graphic
111 South 8th St. • Lake City, MN 55041
Phone 651-345-3316
email: *ads@lakecitygraphic.com*
news@lakecitygraphic.com

2008 CASE IH LBX 332 3x3x8 rectangle square baler for sale. Approximately 34,000 bales, packer cutter, last bale eject, knotter fans, auto lube, Harvest Tec auto preservative applicator. Yearly maintenance at local Case IH dealership. $36,000. Ph. 507-259-5833.

FARRIER - Professional, reliable, experienced farrier services. Call or text Dan at 952-393-6686. *henderson-horseshoeing.com*

HARVEY'S TIRE SERVICE INC. Farm, Auto, ATV, Industrial, Truck. Most major brand tires, Interstate batteries, DOT inspections, on-site service truck. David Harvey, 35318 County Road 15, Lake City. Ph. 651-345-5587 or 507-251-6967. 52-40tfc

GRAIN VAC FOR RENT. Reasonable rates. Also, used for filling silos. Call for availability, Dan Tipcke, 651-923-4616 or 651-764-4899, cell.

GARNER FARM RECORD BOOKS - the farm bookkeeping system built around the income tax forms and social security taxes, $22 per book plus tax. Available at the Lake City Graphic Office.

WANTED: CROP LAND TO RENT for 2019 planting season and beyond. Also seeking to purchase crop land. Eric and Kendra Walker 507-261-2245. 27-44-15-32c (12-18)

WANTED TO RENT: Crop land for 2018 and beyond. Matthew and Jessica Kehren. Ph. 651-764-2065. 16-29tfc

TWO BEDROOM lake view house for rent. No smoking, no pets. First and last months rent plus deposit. $950/mo. plus utilities. Serious inquiries only. Ph. 651-345-5331.

RIVAGE CONDO FOR RENT - $1,250/mo. 2 bedroom, 2 bath condo. No pets, no smoking. 1 year lease minimum. References required. Contact Featherstone Real Estate, LLC 651-345-7577. 42-30tfc

3 BEDROOM IN DUPLEX for rent with 12x16 storage shed and 1 car garage. Located near Oak Center. Lawn care and snow plowing included. $760/mo. plus low heating cost and electric. No pets. Available now. Ph. 507-753-2672. 29-42tfc

APARTMENT FOR RENT in downtown Lake City. $625/mo. plus electric, utilities. First and last months rent plus $300 deposit. Available immediately. Ph. 651-398-0482. 41-43-29-31p

FURNISHED VACATION RENTAL for rent through the winter, November through May. Three bedrooms, 2 baths, located by the high school. $1,300/mo. includes utilities. Call Sue at 507-250-5674. 22-35tfc

TWO FURNISHED VACATION RENTALS available for winter rental October thru May. Your choice $1,350/mo. including all utilities and cable TV. Call Greg, 773-457-1926. 17-30tfc

ONE BEDROOM APARTMENT for rent. $480/mo. plus electric. Call Mickey, 651-345-2098. 29-17tfc

4 BEDROOM HOME IN COUNTRY for rent. On County Rd. 4. $900/mo. plus deposit. No pets, no smoking. Ph. 651-345-4450. 29-17tfc

COMMERCIAL SPACE FOR RENT. Good location, approx. 3,000 sq. ft. Available Aug. 1. Call Kemp Real Estate, 651-345-5664. 17-5tfc

RENT A FULLY ENCLOSED Featherlite trailer for your hauling needs. Also for rent, car tote for towing cars. Rent by the day or by the week. Call Triple R Sales, 651-345-2220. 10-50tfc

HOUSE FOR SALE BY OWNER: 4 bedroom, 1 bath, older home on corner lot located at 303 N. Lakeshore Dr. in Lake City. Move-in ready, great location. Price reduced $164,900. Ph. 651-345-0170.

HOUSE FOR SALE BY OWNER: 4 bedroom, 1 1/2 bath, older home with all new interior. On corner lot located at 219 N. Lakeshore Dr. in Lake City. Move-in ready. Price reduced $197,900. Must see to appreciate. Ph. 651-345-0170 or 507-884-1507.

LAKE PEPIN – Rare Bluff-top, lake view parcels from $80k. 4 miles to Lake City. *lakepepinhomesites.com*. Buyer's agent welcome. Ph. 800-442-5639. 20-8tfc

You've got it.



Someone else wants it.

Sell it in the classifieds.

Call The Lake City Shopper & Graphic
651-345-3316

Sandblasting & Painting
- Tractors
- Trucks
- Trailers
- Farm & Construction Equipment

Leon Byers
651-380-6928

Let's talk fence
Alpacas, Apples, Beef Cattle, Bison, Deer, Dairy Cattle, Dogs, Elk, Gardens, Goats, Gorillas, Grapes, Horses, Lions, Llamas, Ostriches, Raccoons, Sheep, Trout, Tigers, Yaks
KFENCE
62411 386th Ave., Zumbro Falls, MN
Phone 507-753-2943 • www.kfence.com
Free Estimates • Free Catalogs

Fehls Oil Co., Inc.
Plainview, MN • Wabasha, MN • Pepin, WI
Zumbro Falls, MN • Mazeppa, MN
Goodhue, MN
Gasoline Diesel Fuel Fuel Oil
Kerosene Oil Grease
Propane
for all of your
FARM and HOME FUEL NEEDS
Zumbro Falls - Mazeppa
Plainview - Wabasha
507-534-2020
1-800-836-5752
Please Place Saturday Orders before 12 Noon.
Thanks for Your Cooperation.
bp

HAWKINS OVERHEAD DOOR
Commercial and Residential Sales and Service
Visit our website at hawkinsoverheaddoor.com
Pete Hawkins
651-564-0916
hawkinsoverheaddoor@gmail.com

EA663528 *Jason Hart*
HART'S ELECTRIC LLC
Proudly servicing the Lake City area!
651-380-3735
Residential • Commercial • Industrial

Client Service "It's our Thing."

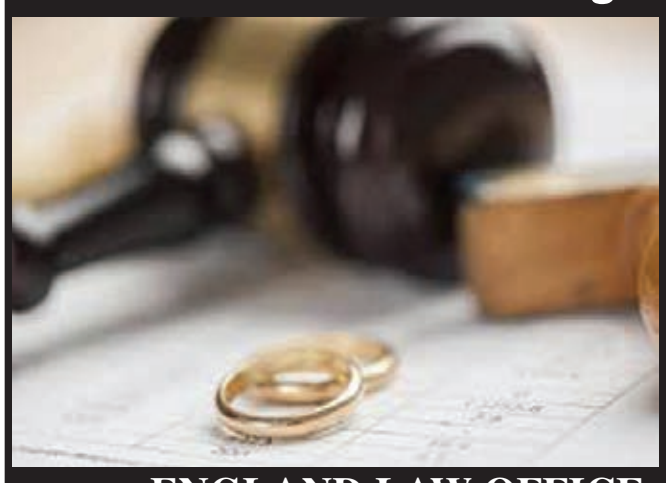

ENGLAND LAW OFFICE
Karen England, Attorney at Law
104 S. Washington St., Lake City • 651-345-5291
info@englandlaw.us

Your Local Source for Tuffy's Cat & Dog Food
TUFFY'S PET FOODS, INC.



Dinnertime Cat
20 & 40 lb. bags

Tuffy's Gold Premium Adult & Classic Hi-Pro Dog Food
50 lb. bags

AG PARTNERS
512 South 8th Street, Lake City
651-345-3328
www.agpartners.net

HOME IMPROVEMENT PROJECTS?



NEW IMAGE SIDING & WINDOWS
MN LIC. # 636678 | WI LIC. # 1244686
Locally owned and operated!

We are working and installing siding and windows throughout the winter – so give us a call TODAY!

Serving Eastern Minnesota & Western Wisconsin
651-345-2542 | 715-425-9768

$1,500 OFF
a complete home siding
OR
complete home window project.
Coupon good at New Image Siding & Windows thru **12/31/18.**

Angie's list
Ask About ENERGY STAR
BBB ACCREDITED BUSINESS

newimagesidingandwindows.com