The Lake City Shopper

NEW ADVERTISING DEADLINE!
Due to a new printing schedule, the deadline for ALL advertising for The Shopper is now 12 noon on Friday.

Published by The Lake City Graphic
651-345-3316 • *ads@lakecitygraphic.com*
Guaranteed Over 8,000 Circulation
Vol. 58 - No. 12 • Tuesday, May 15, 2018
111 SOUTH 8TH STREET • P.O. BOX 469, LAKE CITY, MINNESOTA 55041-0469

Presorted Standard U.S. POSTAGE PAID Lake City, MN 55041 Permit No. 33

HAWKINS OVERHEAD DOOR
Commercial and Residential Sales and Service
Visit our website at hawkinsoverheaddoor.com
Pete Hawkins
651-564-0916
hawkinsoverheaddoor@gmail.com

THE RAILHOUSE GRILL
651-345-5762
www.TheRailhouseGrill.com • Facebook: The Railhouse Grill
800 West Lyon Ave., Lake City
Order Railhouse *To Go!*

651-345-5762
"Take it to go... we'll have it ready for you!"
FULL MENU AVAILABLE FOR TAKE OUT

WISE ACE Hardware
OPEN 7 DAYS A WEEK
210 S. Washington St., Lake City • Ph. 651-345-3113
Nationally Known ~ Locally Owned
Big May Savings!
Red, Brown, Black, Gold Mulch
. . . . . With Instant Savings ONLY **$3.99!**
Miracle-Gro Moisture Control Potting Mix
2 Cu. Ft. . . . . Reg. $14.99, With Instant Savings ONLY **$9.99!**
10'x10' Pop-Up Instant Canopy
. . . . . Reg. $109.99, SALE **$59.99!**
NEW STORE HOURS: MONDAY-FRIDAY, 8-6, SATURDAY 8-5, SUNDAY 10-3

FLAGS OF VALOR 2018
NAME OF DONOR _____
Phone No. _____
Name of Person(s) to be HONORED
_____
_____
_____
In **HONOR** of (living) ___ or in **MEMORY** of (deceased) ___
Veteran Yes __ No __
Number of flags ($10 per flag) ___ $_____
If more than 1 flag is purchased,
is it alright to display on the same pole? Yes __ or No__
Make checks payable to **FLAGS OF VALOR**
Mail to: Joyce Moechnig, 67298 265th Ave.
Lake City, MN 55041-4739
Return by June 9, 2018
Flags will be on display June 20 through June 24 in Lake City on North Highway 61/63 along the lake.

AIR CONDITIONER CLEAN & TUNE
$10 OFF
A/C CLEAN & TUNE
With this coupon

All makes/models of residential and light commercial air conditioners. Replacement parts additional.
City of Lake City Utility Customers are eligible for an additional $35 Rebate on an Air Conditioner Clean & Tune
(Limit one rebate per household every 24 months.)
BANKS HEATING & AIR CONDITIONING
Proudly Serving The Lake City Area Since 1960
1245 N. 7th Street • Lake City, MN
651-345-3380
or email service request to
banksheating@gmail.com

Annual FFA Plant Sale!
Located in the NEW Greenhouse
Located off of South Prairie Street
EXTENDED SALE DATES!
Wednesday, May 16 - 3:30-6 pm
Friday, May 18 - 3:30-5 pm
Monday, May 21 - 3:30-6 pm
Tuesday, May 22 - 3:30-6 pm (if needed)
Please watch for signs to make sure it is open.
Funds raised help support the FFA chapter and the new greenhouse project.
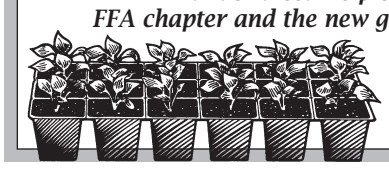
If you have any questions please contact Ms. Beucler 651-345-7035

We'll Give You More Than You Ask For!
ACT NOW to receive a **$250** Visa Gift Card.[1]
We're giving away a $250 VISA Gift Card on loans for purchase, new construction or refinance that close by June 30.


Close your mortgage loan by June 30th and receive a $250 Visa Gift Card.
- Home Purchase
- New Construction Loan
- Refinance of Existing Mortgage

Call us today at (651) 345-3311
ALLIANCE BANK
105 E. Lyon Ave., Lake City, MN
Equal Housing Lender
[1] Gift card issued upon loan closing now through June 2018. Must be owner-occupied. Loan is subject to credit approval. Member FDIC.
Apply Online at www.alliancebanks.com

Lake City Community Education
LEEP PRESCHOOL
- 3 year old programming
- 4 year old programming
- 4 Star Parent Aware Rated
- Literacy Based Curriculum
- Hands-on Learning
- Developmentally Appropriate Practices

Now Accepting Enrollment
QUESTIONS?
Call 651-345-7006
Bluff View Elementary
1156 W. Lakewood Ave., Lake City
www.lake-city.k12.mn.us

bluffside GRILL & BAR
Come for the Food ... Stay for the View
Present Ad for $3 Off
New Signature Sandwiches:
Grilled Ham & Jam, Crab Salad Croissant, Fried Green Tomato BLT, Cuban Reuben
Offer valid thru June 3, 2018
(not valid with any other promotion)
Serving Lunch & Dinner 7 Days a Week
Lunch at 11 a.m.
Breakfast Saturday & Sunday at 8 a.m.
Friday Night Fish Fry
Saturday Night Prime Rib
New Menu for the 2018 Season
View it online at www.jewelgolfclub.com
Call 651-345-2672 for info or reservations
• *Hiring for Server Positions & Golf Services* •
THE JEWEL GOLF CLUB
1900 Clubhouse Drive, Lake City

THANK YOU TO ST. JUDE for favors received. 51-12p

BARK ...ALL THINGS DOG
LAKE CITY OFF-LEASH DOG PARK REGISTRATION
Call 651-347-7986 for information

LEONARD ENTERPRISES
offering these complete contracting services:
- New Housing • Garages
- Remodeling/Additions
- Roofing • Cement Work
- Concrete Coloring & Stamping
- Pole Sheds • Free Stall Barns

FREE ESTIMATES
25 YEARS OF EXPERIENCE
CALL MARK AT 507-273-2738
MN Contractors License #20233340 Insured
Lake City Chamber of Commerce Member

WOW...
It's Summer and Smitty's Marine has a Great Selection of Pontoons,


Alumacraft Boats and Envinrude Motors. Also, Polaris Rangers, Sportsmans, Generals and RZRs
Stop on out for a great deal.
Financing available on approved credit.
Will take trades.
SMITTY'S MARINE
1705 N. Oak Street
Lake City, MN 55041
651-345-3990

HUETTL'S
LOCKER & DRESSING PLANT
Hwy. 61 & 63 No. - Lake City
Like Us on Facebook!
Advertised Specials Good through Tuesday, May 22, 2018.
Special of the Week....
LEAN - FROZEN #1 PGKS.
SPECIAL ORDER 1 1/2# & 2# PKGS.
GROUND BEEF.... $3.69 lb.
BONELESS - CENTER CUT **PORK CHOPS** ..... **$2.39 lb.**
U.S.D.A. CHOICE **STRIP STEAKS** ..... **$9.99 lb.**
BONELESS - SKINLESS **CHICKEN BREAST** ..... **$1.99 lb.**
BONELESS - SKINLESS **CHICKEN THIGHS** ..... **$1.99 lb.**
GRADUATION & CONFIRMATION PARTY IDEAS
HUETTL'S COOKED BEEF, PORK & BONELESS TURKEY
SHREDDED PORK, SHREDDED BEEF, SHREDDED TURKEY
FRESH BAKED BUNS & DINNER ROLLS
CHEESE & MEAT TRAYS
Large Quantities
POTATO SALAD, COLE SLAW, PASTA SALADS, AU GRATIN POTATOES, ESCALLOPED POTATOES, ETC.
CUBE ICE, BLOCK ICE
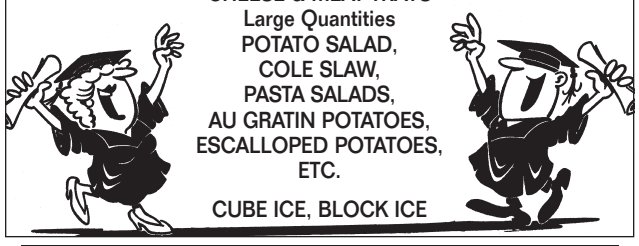
"We Process Wild Turkeys" Pluck, Smoke or Jerky
We have Chicken & Beef Kabobs!
12 Pastry Puffins - $12 per box
5 Flavors: Cherry, Apple, Blueberry Cream Cheese, Strawberry Cream Cheese, Cinnamon
Proceeds to Auxiliary at Mayo Clinic Health System in Lake City.
FREE DELIVERY TO ELDERLY & SHUT-INS ON FRIDAYS
"Please have $10 minimum orders"
Monday through Friday: 8:30 A.M. - 5:30 P.M. Saturday: 8 A.M. - Noon
FOOD STAMPS ARE ACCEPTED
Butchering: Hogs on Tuesday • Beef on Friday
PHONE 651-345-3424

Doug Miller
507-316-2041
LIC# BC642458
Miller's LLC
Roofing, Siding & Windows
Flat, Metal and Shingled Roofs
Free Estimates
$500 off until 11/1/18

ZUMBRO FALLS GOLF CLUB
The place with a "beautiful view" from every chair!
507-753-3131
Saturday & Sunday 8 am - Noon
Amazing Homestyle Omelettes
FRIDAYS FISH FRY
All you can eat of Cod & Tilipia
$11.99 ... 5:00 pm - 8:30 pm
SATURDAYS
9 oz. Steak or Half Rack Ribs
$10.99 w/sides
5:00 pm - 8:30 pm
SUNDAYS
Famous Broasted Chicken
1/2 chicken w/sides $10.99
Noon - 8:00 pm

PROTECTING Your Future
That is what we do.
Talk to us today about
your business insurance needs.
Call Kathy Jo
651-345-5667
Toll Free 1-800-325-4392
LAKESHORE AGENCY
109 S. Lakeshore Drive, Lake City
Or visit us at www.lakeshoreins.com
GRINNELL MUTUAL

LEASE OPTIONS
Drive a New Vehicle with Payments Less than a Used One!!
Lease a new '18 Fusion for only $287^88* mo.
2018 Ford Fusion SE - 4 door, 1.5 EcoBoost engine, 6-speed automatic transmission, power moon roof, block heater, hot seats, all weather floor mats.
*$2,000 cash or trade down. First payment, license and fees due on delivery.
Payment includes sales tax.
39-month lease, 10,500 miles per year.
One at this price!
Lease a new '18 Escape for only $373^07* mo.
2018 Ford Escape - Titanium, 4x4, 18" wheels, 2.0 EcoBoost engine, panoramic vista moon roof, loaded.
*$2,000 cash or trade down. First payment, license and fees due on delivery.
Payment includes sales tax.
39-month lease, 10,500 miles per year.
One at this price!
Lease a new '18 F150 for only $344^55* mo.
2018 Ford F150 Crew Cab - 4x4, 4 door, XLT, rear window defroster, Sirius radio, remote start, reverse sensing system, XLT chrome appearance package, 18" chrome wheels, chrome step bars, V6 EcoBoost engine, 10-speed auto transmission, 18" OWL tires, block heater, trailer tow package and more.
*$2,000 cash or trade down. First payment, license and fees due on delivery.
Payment includes sales tax.
39-month lease, 10,500 miles per year.
One at this price!
These vehicles can be leased with no cash down at slightly higher payments.
Dealer #12446
PHONE 651-345-5313
TOM HEFFERNAN FORD
310 N. Lakeshore Drive Lake City
Ford Cars · Ford Trucks
SALES DEPARTMENT OPEN
Monday-Friday Until 6 P.M. • Saturday Until 3 P.M.
Evenings By Appointment

120 BASS, TITANO ACCORDION for sale. Ph. 651-380-3850. 12-13-52-1p

JOHN DEERE 25 HP 757 ZERO-TURN for sale. 60" commercial grade mower, extra belts and blades, recently serviced, 280 hours, new condition. $5,175 or BO. Ph. 651-345-3611 or 651-345-8046.

INSTANT OFFICE/COMPUTER STATION/STUDY SPACE for sale. 48'x24' teak and veneer desktop with 3-shelf hutch. Attached lamp with extension arm. Adjustable, rolling desk chair and vinyl floor mat. $50. Ph. 651-345-3682.

FOR SALE: Red Heritage raspberry plants, fall bearing. Yellow Golden raspberry plants, everbearing. Need to thin patch. 12 for $20. Judy Burfeind 651-345-4614.

LAWN MOWERS FOR SALE. (1) Honda, electric start, self-propelled, with bags, $150; (1) Husqvarna, self-propelled, with bags, $150; (4) other mowers, $60 each. Ph. 507-271-1722. 11-14-51-2c

2002 16.5 ALUMACRAFT MAGNUM BOAT for sale with 2004 75 hp Mercury outboard with power trim. Console, marine stereo, depth finder, live well, 2 extra seats, life jackets, cover. Excellent condition, low hours, with trailer. Ph. 651-345-2802 or 448-0882. 50-51-11-12c

125-GALLON HEAVY DUTY plastic water tank with spigot for sale. Make an offer. Ph. 651-497-4970. 50-51-11-12c

MONUMENTAL SALES, INC. Sunburst Memorials. A tradition of quality. Call Kathy Beck, Lake City, 651-345-4899 or 651-253-6333.



NEWLY LICENSED DAYCARE with spots available. Located off Highway 63 South of Zumbro Falls. Provider with 16 years experience. Hours 6 a.m. to 6 p.m. Call Molly 507-753-2081.

LAKE CITY APPLIANCE AND VIDEO. Your full service hometown appliance store. General Electric, Hotpoint and Haier dealer. 9 a.m.-6 p.m. Mon.-Thurs.; 9 a.m.-7 p.m. Fri. & Sat.; closed Sundays. 112 S. Lakeshore Dr., Lake City. Ph. 651-345-3024.

FELBER & SONS ROOFING
Fully Insured
MN License #BC385222
ALL TYPES OF ROOFING
Hot Tar - Gravel - Shingles
Rubber Roofing
Dick Felber 507-383-8984
Dan Felber 507-254-0356

Check out our newly remodeled clubhouse!
BUY ONE, GET ONE HALF PRICE
With Coupon
PASTA NIGHT
COOKED TO ORDER!
Reg. Price $10.95/ person
First and Third Thursdays of Each Month
5 P.M. - 8 P.M.
Mount Frontenac
651-345-3504
800-488-5826
Located 6 miles north of Lake City on Hwy. 61

FOR SALE: Antique couch 1900's, armoire/closet, dresser, three-way mirror. Ph. 507-259-0927. 51-12p

ONE CALL DOES IT ALL - Worry-free auto glass replacement by Auto Glass Master, give us a call and we'll take care of the rest, 651-345-0126.

ADULT FOSTER CARE in Lake City has opening for person 18+. Friendly home, own room, home-cooked meals, family dining, cable/internet, outings, transportation to appointments. For more info, call Monica 507-319-2569.



LICENSED DAYCARE in Lake City has openings for children ages 1-10. Ph. 720-810-3012. 10-13-50-1p



BAUER'S STUMP REMOVAL and TREE REMOVAL, LLC - Fast, courteous service, free estimates & low prices. Sod available, black dirt, clean up. Call today, 651-345-2293.

Valley Video VHS Productions FAMILY MEMORIES. Have your old movies, slides or photos and video tapes transferred to DVD. Call Valley Video Productions in Lake City at 651-345-3423. 44-5tfc

WE REBUILD ALL BRANDS of NiCd and NiMH power tool batteries. Bluff Valley Battery, 35283 340th St., Lake City. Ph. 651-448-0064. 40-28tfc



PAINT IT YOUR WAY... Do you have a room in your home in need of updating or change? Offering interior painting and wallpaper removal services. Call or email to schedule a free estimate. **STACI OLIVER**, *Paint_it_your_way@yahoo.com*. 651-345-4379. 2-42tfc



TRAVIS COYLE PAINTING LLC. Interior and exterior, commercial, industrial. Fully insured. Free Estimates. Call or text 651-380-9541. 17-5tfc



SWEET STITCHES. Alterations and Sewing. 25 years experience. Lake City. Call Deborah 651-380-9507. See my portfolio on Facebook! 16-4tfc

LAWN MOWER TUNE UPS & REPAIRS. Also great deals on new blades and other parts. Blade sharpening and precision balancing. 15+ years experience. Free pickup and delivery in Lake City. Fully insured. Troy 651-380-2179 cell; 651-345-9938 home.

WANTED: All types of junk vehicles — cars, trucks, pick ups, etc. Also, roll-off boxes available for scrap metal. Poncelet Metals Auto. Joe and Dan Poncelet. Ph. 651-923-4074.

ANTIQUES. I buy, sell, strip, repair, refinish antique furniture. We also buy collectibles. Call Randy for estimates. 30+ years experience. Ph. 507-990-4291, Lake City.



PROFESSIONAL ALL BREED DOG GROOMING by Jolyne and Jen. Call for appointment. Gerken's Town & Country, 801 W. Lyon Ave., Lake City or call 651-345-6362. 43-31tfc



GOT A MESSY MUTT? Get'em cleaned up at Maria's Mutt Cuts. Where Messy Mutts are Made Amazing! **Professional Dog Grooming**. Call for an appointment, 651-380-8465.



CHILD CARE OPENINGS - For all ages and all shifts. Call Lake City Child Care Referral. For an updated list of licensed providers with openings call Laurie 651-345-3618 or 651-764-1469; *mama_5b@hotmail.com*.



WELLS CREEK BOARDING KENNELS, 28642 Lehrbach Rd. in Red Wing. Pet boarding and day care for your pet(s). Heated and air conditioned with plenty of TLC for every pet. Call Audrey at 651-388-8908. 4-44tfc

HALL'S CONSTRUCTION
Small Business Craftsmanship, Big Business Results
One-on-one consulting for: • New Home Construction
• Additions/Remodeling • Kitchen Remodels • Porches
• Custom Made Cabinets • Siding and Windows • Re-roofing and Decks
Competitive prices for all projects - big and small.
BRIAN HALL • 507-421-6046
Insured & Licensed License #BC 63850

LOCALLY BUILT!
YARD SHEDS
Sizes 8x8 to 12x32
THE COUNTRY BARNYARD
Portable Sheds
Gazebos
Gym Sets
ORDER TODAY!
Office: 39625 240th Ave.
Goodhue, MN
651-923-4241

JAKE DAVIDSON PAINTING, LLC
Residential & Commercial
Interior & Exterior
Woodwork Finishing
Wallpaper Removal
Sheetrock Taping & Texturing
651-380-2703
jakedavidsonpainting.com

TACOS
Thursday Nights
5 P.M. - ???
SHORT ORDERS AVAILABLE
Phone 651-345-4212
b.Wells BAR
The Friendly Hometown Bar!
FRONTENAC

BUCKRIDGE MEATS
Millville, Minnesota
Beef, Pork, Venison,
Goat & Lamb Processing
Venison Sausage
Call for Appointment
507-753-2183

WABASHA TREE CO.
Brush Mowing
Logging & Trucking
Tree Trimming & Removal
Landscape Mulch
Stump Grinding
Land Clearing
Dennis Dick
Certified Arborist
MN-4296A
651-565-3870

92nd Birthday
OPEN HOUSE
for
VIVIAN MOREHOUSE
Sunday, May 20
1 P.M. - 4 P.M.
Frontenac Sportsman Club
Community Center
Hosted by her daughters.
No alcohol.

The Cut Above Lawn Care
• Residential/Commercial
• Mowing
• Spring/Fall Clean Ups
• Thatching/Aerating
• Free Estimates
The Cut Above Lawn Care
Contact: Rick Solum
651-764-3450
tcalawncare@gmail.com

BAUER'S STUMP REMOVAL & TREE REMOVAL, LLC
Free Estimates & Low Prices
You may be surprised at how little it may cost to be rid of it forever!
• Sod Available • Black Dirt • Clean Up
CALL TODAY! 651-345-2293

Transform your outdoor places into scenic spaces
Creative Landscape Design & Professional Installation
Landscape Renovation
Grading & Sodding
Natural Stone
Retaining Walls
Trees, Shrubs & Perennials
Ponds & Waterfalls
Rain Gardens
Brick Patios
Scenic Spaces inc
Landscapes & Gardens
Visit Our New Website
www.scenicspaces.com
651-385-0258

Fixed-Rate Home Loans
Local Decisions – Local Service
Secondary Market Rates
without Secondary Market Hassles
• Terms to 30 years
• As little as 3% down*
*Subject to qualification
Lake City Federal Bank
Working with you... living beside you.
201 East Marion Street · Lake City, MN 55041
651-345-3373 · 866-345-3373
www.lcfederal.com
EQUAL HOUSING LENDER

Family is more important than ever in times of loss...
Your family is precious. At the Schleicher Funeral Homes we believe that those around you are the heartbeat of your daily life...and when the time comes to call on us, be assured, the Funeral Directors at the Schleicher Funeral Homes will take care of every aspect of your loved one's service. From required paperwork to making sure everyone gets where they need to be, Augie Schleicher and Mike Arendt are here for you. Ask around about the little things that matter so much and you'll find the Schleicher Funeral Homes in Lake City and Plainview are the only choice for the finest in funeral care.
Schleicher Funeral Homes & Cremation Services
www.schleicherfuneralhomes.com
1865 South Hwy 61 PO Box 300
Lake City, Minnesota 55041
Phone: 651-345-5778
Fax: 651-345-5205
10 East Broadway
Plainview, Minnesota 55964
Phone: 507-534-2853
Fax: 507-534-2078
Augie Schleicher, Funeral Director
Mike Arendt, Funeral Director

NorthStar CONSTRUCTION & EXCAVATING, LLP
Quality Workmanship
POLE SHEDS • HORSE FACILITIES
STEEL ROOFING • CONCRETE
northstar@emypeople.net
Goodhue, MN • LIC. BC719613
Kevin Witmer
507-259-1089

CARPET & VINYL
Call Lyle's Carpet & Linoleum
Frontenac
Samples Brought to Your Home!
PHONE
1-651-388-8641

LAWN CARE
• Mowing
• Small Yard Projects
• Miscellaneous Yard Work
Call Jake Hartzell
651-600-4999

THE HOME FIRES
SATURDAY, MAY 19 @ 7 PM
What do you get when two talented women with successful solo careers join forces? You get a gorgeous new sound. The Americana duo of Vicky Emerson and Sarah Morris will light up our stage with their unique harmony combination. Two talents for one ticket! Visit our website for easy online ticketing or give us a call/email too.
widespot Performing Arts Center
Hwy 35 & Spring St. in Stockholm, WI
www.widespot.org widespotarts@gmail.com
715-307-8941

SPRING IS HERE!
Get that PC ready
• Clean Up
• Tune Up
Call us for…
Service & Repairs
651-345-0188
Technology Solutions
of Lake City, Inc.
202 S. Washington St.

FELLS OIL CO., INC.
PLAINVIEW, MN • WABASHA, MN • PEPIN, WI
ZUMBRO FALLS, MN • MAZEPPA, MN
GOODHUE, MN
Gasoline Diesel Fuel Fuel Oil
Kerosene Oil Grease
Propane
for all of your
FARM and HOME FUEL NEEDS
Zumbro Falls - Mazeppa
Plainview - Wabasha
507-534-2020
1-800-836-5752
Please Place Saturday Orders before 12 Noon.
Thanks for Your Cooperation.
bp

Lori Stream Landscaping & Lawn Care
Now accepting new clients for lawn mowing & dethatching
651-202-6883

SEWING MACHINE REPAIR by Roman's Sewing Machine Service. Available at Lake City Appliance. Home or industrial machines. House calls also. Ph. 651-345-3024.

WOMEN'S CENTER 24 hour crisis. Ph. 651-385-8600 for safe housing, advocacy and resources. 8-21tfc

MIDDLE AGED MAN, early 60s who enjoys reading, swimming, and dining out, seeks lady for friendship. Reply to P.O. Box 469, Lake City, MN 55041. 12-52p

NOTICE: The Florence Township monthly meeting will be held Monday, May 21, 2018 at 6 p.m. at the Town Hall. Susan Eisenmenger, clerk. 12-52c

NOTICE: Due to the Memorial Day Holiday, the May meeting of the West Albany Town Board will be held on May 29, 2018 at the Theilman Community Center at 8 p.m. John Moechnig, clerk. 12-52c

THE CHESTER TOWNSHIP Board of Supervisors will hold its regular monthly meeting at 8 p.m. on Monday, May 21, 2018 at the Chester Town Hall. **Note the date change.** Because of the Memorial Day holiday our May regular meeting date has changed. Emily Klapperich, clerk. 51-12c

Quality Work… Affordable Price!!
XTREME HARDWOOD FLOORS
Installation • Sanding • Refinishing
Over 25 Years Combined Experience Personally Handling Every Job!
National Wood Floor Association Certified • Insured
Steve Domke
507-254-9489
Free Estimates

"We fix QuickBooks"
JackHarvey LLC CPAs
Steve Jack, CPA Jolene Harvey, CPA
Plainview, MN
We are certified public accountants who have extensive knowledge in QuickBooks. Call us today to learn how to manage your business using QuickBooks.
Call for a **free** QuickBooks Appraisal.
1-800-788-6490

Join us at CELEBRATE RECOVERY! A Christian 12-step program open to anyone who wants freedom from life's hurts, bad habits, and hang-ups. The group meets on Wednesdays at 6:20 p.m. at the DAC building, 611 Broadway Ave. in Wabasha. Use Milligan Ave. entrance. Call Jared with questions 952-270-9402. *celebraterecovery.com*

IF IT NEEDS CLEANING - Call Lynn - she'll clean anything. Ph. 608-248-2681, after 5 p.m., or 715-495-4949, cell.

BEAR VALLEY FLOORING. Carpet, vinyl and vinyl plank. Shop at home and save. Call Dan for details 507-208-2289.

LAKE PEPIN – Rare Bluff-top, lake view parcels from $80k. 4 miles to Lake City. *lakepepinhomesites.com*. Buyer's agent welcome. Ph. 612-756-6000.

THANK YOU NOTES

KREYE

The family of Leona Kreye, our mother, grandmother and great-grandmother, who went to heaven on April 1 (Easter Sunday morning) would like to thank everyone who made it easier to see her go.

The staff at St. Elizabeth's Health Care Center for the many years of good care Mom got while she was there, as well as at the apartment at the hospital, taking good care of her, and always having a good word for us when we came to visit her.

To all the grandchildren who were there, and wearing something red to honor Grandma on their final visit. The grandchildren who were unable to attend said they would be wearing red for the day, too, in her honor. They all knew Grandma loved red. And thank you to all the grandchildren for being part of her funeral Mass. That would have pleased Grandma. Also, thank you to Father Parrott and the choir. They did a beautiful job. And to Andrew Kreye who sang a solo, accompanied by his mother at piano.

We want to thank everyone who remembered our family with lovely cards, memorials, and beautiful flowers, as well as food they brought. Your kindness at this time was greatly appreciated. We also wanted to thank the ladies who prepared the lunch. You did a good job. And, last, but not least, we want to thank Jim Abbott for his kindness and help to make it easier, as we walked through this time.

You all will always be remembered as helping make it a memorable time for us, Leona's family. Thank you all.

Clem and Virginia Kreye and family

Carol and Ed Thornton and family

Phyllis Kennebeck and family

Bruce Kreye and family

Lucinda (Cindy) and Jon Peters and family 51-12p

TOM'S BIKE REPAIR
Quality Bike Repair at Reasonable Costs!
PHONE 345-3114
CELL 651-925-9574
for all your biking needs!
TOM PEDERSON
Certified Bicycle Mechanic

WANTED
JUNK CARS & OLD IRON
Will Pick Up • Call Day or Night!
PHONE 507-753-2380
MILLVILLE AUTO SALVAGE

GRAVESIDE BURIAL SERVICE



A Graveside Burial Service for Brett L. McDonald will be held Saturday, May 19, 1 p.m. at Lakewood Cemetery of his cremains.

The service will be followed by a "Celebration of Life" gathering at the Lake City VFW from 2 p.m. to 5 p.m. Everyone is invited to bring pictures and tell stories remembering Brett.

It won't be long and the grass will be growing...
Smitty's Marine has Gravely Zero Turn mowers.
We can reduce your mowing time by 50%.
Stop by and check them out!
1705 N. Oak St., Lake City
651-345-3990 • www.smittysmarineinc.org

Trenton WITMER Excavating
ROCK DIRT SAND SNOW
BUILDING SITES
DRAINAGE DITCHES
GRAVEL
SAND
BLACK DIRT
SEPTIC SYSTEMS
LICENSED
BONDED
INSURED
Call 651-380-8023

Pritzl STORAGE
4 Locations to Serve You
Household • Trucking • Boats • Motorhomes
651-345-4366
(Office) • North 10th St. • Lake City, MN 55041
Check us out at pritzlstorage.com

Need storage this Spring?
Get a Northland building!
We can design and build to your budget! Trust the experts! We've been building since 1994.
Local Sales Rep
Michael Terry, Faribault
northlandbuildings.com
MN Lic #BC048615
IA Lic C088675
Keep your outdoor gear safe & secure!
AD
Northland Buildings Inc.
1-800-736-4510

HOME • FARM • BUSINESS
KNOBELSDORFF ELECTRIC INC
CALL 651-923-4970

Lawler Gas Inc.
LP Gas Delivery
• Serving Olmsted, Winona & Wabasha Counties
• LP Tanks Leased and Sold
Accepting New Customers!
507-259-2116

Spring Specials

'16 FORD ESCAPE SE - 4x4, leather hot seats, reverse camera, 20,000 actual miles, aluminum wheels, dark grey finish, like new ..... **SALE $21,900**

'16 CHEV EQUINOX LT - 4x4, 4 door, remote start, 30,000 actual miles, reverse camera, hot seats, luggage rack, aluminum wheels, lady driven, like new, maroon finish . **SALE $21,900**

'15 FORD ESCAPE SE - FWD, 30,000 actual miles, reverse camera, gorgeous sunset red finish, like new ... **Was $19,900, SALE $18,900**

'15 FORD TAURUS SEL - 4 door, 20,000 actual miles, like new, great family car, gorgeous caribou finish ..... **SALE $19,900**

'15 FORD F150 CREW CAB - 4 door, 4x4, Lariat, 40,000 actual miles, dual power seats, hot seats, navigation system, reverse camera, trailer tow package, chrome wheels, one owner, remote start, show floor new, leather bucket seats, tonneau cover, gorgeous metallic black finish. Why pay over $60,000 for new? ..... **Was $39,995, SALE $38,900**

'15 FORD ESCAPE SE - 4 door, 4x4, 15,000 actual miles, full power, moon roof, power seats, aluminum wheels, reverse camera, Ford lease return, gorgeous ruby red finish..... **SALE $22,800**

'15 JEEP CHEROKEE TRAIL HAWK - 4x4, V6, leather hot seats, navigation system, reverse camera, luggage rack, aluminum wheels, this one sticks out in a crowd. Why pay almost $50,000 for new?. **Was 28,900, SALE $26,900**

'15 FORD F150 SUPER CREW - 4x4, 4 door, Lariat, leather hot seats, reverse camera, dual power moon roof, chrome wheels, power seats, running boards, show floor new, sold and served by us since new, jet black finish. Why pay $55,000-$66,000 for new?..... **Was $39,900, SALE $37,900**

'14 FORD EXPLORER - 4x4, 4 door, XLT, quad captains chairs done in stunning leather, hot seats, 3rd seat, reverse camera, dual power seats, trailer tow package, luggage rack, gorgeous Ruby red finish ..... **SALE $26,900**

'14 FORD EDGE SEL - All wheel drive, 20,000 actual miles, leather hot seats, dual power seats, trailer tow package, factory warranty, gorgeous silver finish..... **SALE $26,900**

'14 FORD EDGE SE - 20,000 actual miles, front wheel drive, clean as new, dark blue finish ..... **SALE $19,900**

'14 FORD ESCAPE SE - 4 door, 4x4, 13,000 actual miles, Ford lease return, leather hot seats, navigation system, reverse camera, gold finish, Ford lease return, very clean and sharp ..... **Was $24,900, SALE $22,900**

'14 FORD ESCAPE TITANIUM - 4 door, 4x4 30K miles, leather hot seats, luggage rack, aluminum wheels, reverse camera, gorgeous white titanium finish ..... **Was $26,900, SALE $23,900**

'13 CHRYSLER TOWN & COUNTRY VAN - 40,000 actual miles, Stow'n Go seats, leather seats, power slide doors, power deck door, rear DVD player for the kids, like new, gold finish ... **SALE $17,900**

'13 LINCOLN MKX - SUV, all wheel drive, navigation system, reverse camera, leather hot seats, dual power seats, aluminum wheels, gorgeous dark grey finish. Why pay over $50,000 for new?..... **SALE $25,900**

'13 FORD ESCAPE SE - 4x4, 4 door, 40,000 actual miles, one owner, power lift gate, 18" chrome wheels, clean as new, ruby red finish.. **SALE $17,900**

'12 GMC TERRAIN SLT - 4x4 SUV, remote start, leather hot seats, trailer tow package, 80K, power sun roof, luggage rack, navigation system, new tires, chrome wheels, like new inside and out, great family SUV, snow white finish ..... **SALE $16,900**

'10 CHEV MALIBU LS - 4 door, automatic transmission, air, very clean, great graduation gift..... **SALE $8,995**

'08 MERCURY MARINER PREMIER - FWD, 80,000 actual lady driven miles, leather hot seats, power moon roof, newer tires, V6, power seats, like new, ruby red finish . **SALE $10,900**

'08 GMC 3/4 TON CARGO VAN - V8, automatic transmission, looks and runs great, great for that tradesman, white finish..... **SALE $10,900**

'08 FORD F150 CREW CAB - 4x4, 4 door, 100,000 actual miles, V8, automatic transmission, air, one owner, fender flares, running boards, power windows, very clean, looks and runs like new..... **SALE $18,900**

'07 LINCOLN MKZ - 4 door, all wheel drive, leather power seats, aluminum wheels, remote start, gorgeous platinum white finish, 80K, show floor new inside and out. Why pay over $50,000 for new?..... **SALE $14,900**

'07 CHEV 1500 SILVERADO EXT CAB - 2WD, V8, automatic transmission, leather, like new, rust-free Texas truck ..... **SALE $12,900**

'04 FORD F150 CREW CAB - 4x4, 4 door, V8, automatic transmission, aluminum wheels, power windows, XLT, very clean, snow white finish ..... **SALE $11,995**

'99 FORD RANGER SUPER CAB - 4x4, flare side pickup, V6, automatic transmission, air, fiberglass topper, looks and runs great, rust-free, red finish, one family owned..... **SALE $7,995**

SALES DEPARTMENT OPEN
Monday-Friday Until 6 P.M.
Saturday Until 3 P.M.
Evenings By Appointment
SERVICE DEPARTMENT OPEN
Monday-Friday 7 A.M.-5 P.M.
Saturday Until 12 Noon

Dealer #12446
PHONE 651-345-5313
TOM HEFFERNAN FORD
310 N. Lakeshore Drive Lake City
Ford Cars • Ford Trucks

RIVERSIDE TOWNHOMES
Now Taking Applications
3 BR, 2 BA
Attached garage, major appliances, non-smoking, no pets. Available now.
1109 N. High St., Lake City
PHONE: 651-345-5470
Applications available at *www.bergstad.com*
Equal Opportunity Housing

"Call a Mortgage Expert" Get Prequalified Today

Barb Brown
PrimeLending A PlainsCapital Company
4115 26th St. NW, Suite 103
Rochester, MN 55901
Cell: 507-951-1611
NMLS#305720
LENDER

MOVING SALE
THURSDAY, MAY 17
4 P.M. - 7 P.M.
FRIDAY, MAY 18
SATURDAY, MAY 19
9 A.M. - 5 P.M. *Both days*
Lawn Ornaments. Garden Tiller. Outdoor Table. Weber Kettle. Water Lily Plants. Table & Chairs. File Cabinet. Headboard. Books. Tablecloths. Bedding. GPS. Lamps. Some Adult and Teen Clothing. Home Décor. Lawn ower. Sewing Supplies. Wire Carte Dog Kennel. Igloo Dog House. Wheelbarrow. T Posts. Old Tools. Mailbox Post. Heavy 55 Gallon Plastic Barrels. Small Metal Barrels. Antique Tractors. Lots of Miscellaneous.
DENNIS JOHNSON
32069 Territorial Rd.
Lake City

Come and see our expanded lower level at:
PROUD'S
Bridgeside Antiques
234 Main Street W.
Wabasha, MN
651-560-4925
Hours:
Sun-Thu 11-4;
Fri & Sat 10-5

GARAGE SALE
FRIDAY, MAY 18
9 A.M. - 5 P.M.
SATURDAY, MAY 19
9 A.M. - 5 P.M.
Lots of Men's Stuff. Tools. Smoker. Hunting Gear. Some Household and Clothing.
33639 Germania St.
Frontenac

FRONTENAC GARAGE SALES
FRIDAY, MAY 18
3 P.M. - 7 P.M.
SATURDAY, MAY 19
7 A.M. - 11 A.M.
Many items.
Make an offer.
29730 County 2 Blvd.
30091 Scandinavia Ave.
Frontenac

My Favorite Things
New Spring Event
Home Décor, Vintage, Restyled,
Fashion Accessories, Garden, Jellies, Etc.
Friday, May 18 • Noon - 4
Saturday, May 19 • 9 - 4
Sally Bystrom & Friends
29249 Westervelt Ave. Way, Old Frontenac
Off County Rd. 2. Watch for signs.

GOODHUE COUNTY EDUCATION DISTRICT has an opening for a paraprofessional for the 2018-2019 school year. This paraprofessional will work under the supervision of special education teachers serving students for EBD, ASD, or DCD in a Setting IV program at River Bluff Education Center in Red Wing. Paraprofessional must be highly qualified (2 year degree or pass Para Pro Test) and able to pass training for full certification of Professional Crisis Management (PCM). Apply online at *gced.k12.mn.us*. 11-13-51-1c

FULL TIME CONSTRUCTION HELP wanted. Pole shed and concrete work. 40+ hours per week. Must have valid drivers license and reliable transportation. Contact Nate Schumacher at 507-273-1458. 10-13-50-1c

PCA NEEDED FOR FEMALE in Lake City. M, W, F 10-3. email: *rljoyal@mchsi.com*. Must pass background.

PART TIME HELP WANTED on dairy farm. Duties include scraping barns and calf chores. Dale Kackmann, 651-380-6955. 3-43tfc

RIVAGE TOP FLOOR CONDOMINIUM. 2 bedroom, 2 bath condo w/balcony, unfurnished. $1,250/mo. plus utilities. 1 year minimum lease. No smoking or pets. 1 parking space in garage. Contact Sonda Featherstone 651-442-3941.

2 BEDROOM, 2 BATH CONDO for rent. No pets. 1 year lease required. $1,400/mo. Ask about a discount. 612-919-6009. 51-12tfc

STORAGE SPACE FOR RENT. Units 10'x22' and 16'x12'. Also inside storage for campers and boats. We charge 20-30% less than other storage places. Oak Center Storage, 507-753-2672. 49-52-10-13c

COMMERCIAL SPACE FOR RENT. 106 East Lyon Ave. $600/mo. plus electric. Ph. 651-398-0482. 45-6tfc

RENT A FULLY ENCLOSED Featherlite trailer for your hauling needs. Also for rent, car tote for towing cars. Rent by the day or by the week. Call Triple R Sales, 651-345-2220.

MOBILE HOME **LOT** for rent at Mobile Village. Ph. 651-345-2972. 47-8tfc

1998 16X80 MOBILE HOME for sale. Ph. 507-259-0665.

MOBILE HOME LOTS FOR RENT. Edge of Town Mobile Home Park has newly built lots available now. Ph. 651-345-2309 or 651-565-2889.

WANTED OTR/LOCAL DRIVERS. (Class A/B) for dedicated routes. Earn 44 cents per mile (on ALL odometer miles) and stop pay and/or competitive hourly rates. With regularly weekly/nightly home time - get your rest at home, not on the road. Paid health and life insurance, 401(k) with employer match, generous vacation and holiday pay, and performance bonus opportunities for the right candidates. Contact Wylie Wilson Trucking (Wilson Dedicated / Will-Do Truckin') at 651-388-7979 or apply at *wyliewilsontrucking.com/drive-for-us*.

CUSTOMER ACCOUNT SPECIALIST, Wabasha, MN. Cardinal Health is currently seeking a full-time, Customer Account Specialist. Acts as inside sales support to customers and is responsible for processing orders and coordinating the movement of each order through the manufacturing and shipping process. Aid field representatives in lead generation and increase sales to achieve yearly sales quotas. BA degree or 1-3 years experience required; 1-3 years CSR experience required & inside sales experience preferred. Please apply online at: *www.cardinalhealth.com/careers*. Click on Apply Today and type "20029173" in the Requisition field. Cardinal Health is an Equal Opportunity/Affirmative Action employer. All qualified applicants will receive consideration for employment without regard to race, color, religion, sex, national origin, disability, or protected veteran status. 51-12p

THANK YOU NOTES

KOHRS

In Memory of Mert Kohrs…

Those we love don't go away. They walk beside us every day… unseen, unheard, but always near, still loved, still missed and very dear.

We wish to "thank" each and every one of you for your kind words, notes, calls and memorials in honor of our dad, Mert.

Lake City was his home!

"Thank you" to Dr. Randy Foss and his staff for the fine medical care they provided, the wonderful staff at The Bluffs who cared for him off and on for four years, you were his extended family.

You all will be in our hearts forever.

The family of Mert Kohrs

DICK & SALLY'S FRAME SHOP
Dick & Sally Schurhammer
129 - 4th Grant Blvd. W.
Wabasha, MN 55981
651-565-4825
HOURS:
Mon-Fri. 10 a.m.-4 p.m.
SAT 9 a.m.-2 p.m.

WANTED TO BUY
3-5 ACRES OF COMMERCIAL PROPERTY
Around Zumbro Falls or St. Charles
507-259-6479

The ***PAINTER***
for all your interior or exterior painting projects!
CALL GARY DAVIDSON AT 507-798-2290
Staining • Varnishing • Painting
Wall Papering
Signs & Logos
(restored to new condition)
Over 15 Years Experience
Many Local References
Insured
Call for Free Quote & Terms
Call now and save big $$$$!

NOW ACCEPTING APPLICATIONS at Wise Ace Hardware
PART TIME Positions Available
Pick up and drop off applications at the front desk in store.
210 S. Washington St., Lake City

Smitty's Marine NOW HIRING FOR THE FOLLOWING POSITION:
Receptionist/ Front End
Responsible for answering the phones. Must be friendly and courteous. Must have computer skills. Must be okay with working Saturdays.
Stop by to pick up an application or email resume to dlabrash@smittysmarineinc.org
1705 N. Oak Street
Lake City, MN 55041

AUCTION SOLD
Houghton's Auction Service — Red Wing, MN
AREA FARMERS CONSIGNMENT
LOCATION: Goodhue County Fairgrounds, Zumbrota, MN
Sat., June 16, 2018
TAKING CONSIGNMENTS:
Tractors ★ Combine & Heads
Skid Loaders ★ Trucks & Trailers
Farm & Construction Equip.
Tillage, Planting, Chopping & Haying Equip.
Vehicles ★ ATVs ★ Farm Related
– CALL TODAY TO CONSIGN –
Always a very large auction with quality equipment!
ONLINE BIDDING AVAILABLE www.proxibid.com/houghton proxibid
Marketing to a global market – A 39-year tradition.
ADVERTISING DEADLINE MAY 25
www.houghtonauctions.com
Houghton's AUCTION SERVICE
RED WING, MN 651-764-4285
www.houghtonauctions.com
Todd Houghton, MN Lic. #25-47, WI Lic. #181, Red Wing, MN - 651-764-4285

GARAGE SALE SPECIAL


1 Column x 3 Inch Garage Sale Ad in the Lake City Shopper
Only $20.00 (Reg. $31.50)
Simply fill out the form below and return with payment of $20.00 to:
LAKE CITY GRAPHIC, P.O. Box 469
111 S. 8th Street, Lake City, MN 55041

Type of Sale:
Circle one:
Garage Moving Porch Yard Rummage
Sale Day/Date: _____
Time: _____
2nd Day/Date: _____
Time: _____
List Items: (Limit of 12)
_____ _____
_____ _____
_____ _____
_____ _____
_____ _____
_____ _____
Name(s): (Optional)
_____
Address: _____
_____
Directions to sale: (Optional)
_____
_____

GARAGE SALE
THURSDAY, OCT. 10
9 A.M. - 4 P.M.
FRIDAY, OCT. 11
9 A.M. - 4 P.M.
Kenmore Washer & Dryer. Rocking Chair. Exercise Bike. Tricycle. Baby Clothes. Child's Desk. Office Chair. Some Clothing. Bicycles. Knick Knacks. Furniture.
SAMPLE AD
PATTERSON
629 N. 7th St.
Lake City

DEADLINE
Complete this form and return to the Graphic office by 4 p.m. on Thursday for ad to appear in the following Tuesday Shopper.

COMPLETED FORM MUST BE ACCOMPANIED BY FULL PAYMENT TO RECEIVE DISCOUNT.

Ads placed by phone DO NOT QUALIFY for discount.

Garage Sale ads placed in Tuesday Shopper also appear online at www.lakecitygraphic.com/shopper

New to Lake City?
call
Welcome Services For You
Bringing newcomers, businesses & community together since 1946
Kathy & Chuck Bristol
(651) 923-4916
Toll Free 1-888-923-4916
Is Your Business Included in our New Packet?

HALPAUS ELECTRIC
• Residential
• Commercial
• Farm
Call Jamie for a Free Estimate
651-380-3450
Lake City, MN
License #CAO4009 • Bond #2485510

JOHN LANE TREE SERVICE
Professional Tree Care and Stump Removal
Insured • Free Estimates
PHONE 651-345-4016

LAKE CITY TOWNHOMES & APARTMENTS
Now Taking Applications
1, 2 & 3 Bedroom
Rent based on income, no voucher required.
1109 N. High St., Lake City
PHONE: 651-345-5470
Applications available at *www.bergstad.com*
Equal Opportunity Housing

GET READY FOR SPRING & SUMMER DRIVING
THE WORKS PACKAGE $39.95
• Oil Change • Brake Inspection • Belts & Hoses Check • Filter Check
• Battery Test • Tire Rotation & Pressure Check • Fluid Top-off • Multi-Point Inspection
Up to five quarts of Motorcraft® Synthetic Blend oil and Motorcraft® oil filter. Taxes, diesel vehicles and disposal fees extra. Hybrid battery test excluded. See Service Advisor for details. Valid at Tom Heffernan Ford, Inc.

Buy Four Select Tires
Get up to a **$70.00** Mail-in Rebate*
Rebates vary by tire brand

*Dealer-installed retail purchases only. Limit one redemption per customer. Cannot be combined with any other tire manufacturer-sponsored rebate/offer. See Service Advisor for vehicle applications and rebate details. Offer valid with coupon through June 30, 2018. Valid at Tom Heffernan Ford, Inc.

FRONT END ALIGNMENT $69.95
For $10 More Align All Wheels
Free tie rod and ball joint inspection with alignment.

Automatic Transmission Flush $139.95

RADIATOR FLUSH $129.95
Get ready for hot weather
We will flush your radiator and fill with new PAF.

Oil Change $29.95
Up to 5 quarts of oil. Price good on most cars and trucks.
Rotate your tires for $9.95
When you have your oil changed.

Coupon must be presented at time of service write up. See service advisor for details. Limited time offer.

PHONE 651-345-5313
TOM HEFFERNAN FORD
310 N. Lakeshore Drive Lake City
Ford Cars · Ford Trucks
SERVICE DEPARTMENT OPEN
Monday-Friday 7 A.M.-5 P.M.; Saturday 8 A.M. - Noon

HELP WANTED
- WELDERS -
- MACHINE OPERATORS -
- PACKAGERS -

For information and to apply:
www.valleycraft.com
Click on NOW HIRING,
email: *chriswalters@valleycraft.com*
or in person at
2001 S. Hwy 61, Lake City

VALLEYCRAFT®

CITY OF LAKE CITY
HOK-SI-LA - STREET/PARKS LABORER

The City of Lake City Public Works Department is accepting applications for full-time laborer. This position is responsible for maintenance and repair of buildings, grounds and equipment at Hok-Si-La Park. During off-season months, duties include assisting the City Street Department. Minimum qualifications include high school diploma and related work experience. Individual must have a class D driver's license. Starting wage $17.52/hour. City application and job description available at *www.ci.lake-city.mn.us*. Questions can be referred to Scott Jenson at 651-345-6850 or *sjensen@ci.lake-city.mn.us*. Letter of interest, resume and city application must be submitted to: City Clerk Kari Schreck, Hok-Si-La Sts/Pk Laborer Job, 205 W. Center St., Lake City, MN 55041 or to *kschreck@ci.lake-city.mn.us* by May 23, 2018 at 4:30 p.m.

THE BLUFFS OF LAKE CITY

The Bluffs of Lake City Assisted Living is increasing their staffing!
We are hiring for the following positions:

FT & PT Resident Assistants
PT Culinary Assistants

Some of the benefits of working with us are:
Beautiful campus
Ability to grow within the company
Competitive pay scale
Full-time (30+ per week) receive benefits, including PTO
Part-time receive PTO
Positive work environment
Great team
Uniforms for Resident Assistants

Requirements: Must have excellent customer service skills with residents and staff; dependable; be highly organized and efficient; have upbeat energetic personality; ability to multi-task. Previous experience not required, will train!

If you are looking for an opportunity to be part of a progressive company and work with a great group of seniors please apply at *www.oxfordmgmt.com/careers.*

The Bluffs of Lake City
480 West Grant Street, Lake City, MN 55041
651-448-8333

Oxford is a drug-free workplace. Pre-employment drug testing. EOE

Employees matter
Ebenezer cares

The Care Center at Mayo Clinic Health System in Lake City, managed by Ebenezer, has a family tradition and atmosphere where we take pride in providing quality living environments for our community.

Nursing Assistants

- FT & PT evenings and PT days.
  HIRE ON Bonus, $3000 for full time and $1500 for part time shifts. Starting wage is $14.51 per hour plus .75 shift differential for evenings, $1.25 for the night shift, additional pay for experience. Shifts include every other weekend and holiday. If qualified, non-certified applicant can start as a hospitality aide with the opportunity for facility paid nursing assistant training. Scholarships and/or free onsite training to become a nurse is available.

Nurse

- FT 12 hour every third weekend evening/night, includes 8 hour evening shifts during the week.
- FT evenings.
- PT 12 hour evening night nurse.
- PT 8 hour evening nurse.
  Hire on bonus of $5000 for full time and $2500 for part time shifts. Starting salary for RNs is $30.63 and $23.85 for LPNs plus credit for experience and shift differentials. New grads welcome, we will pay for student loan expenses for newly hired and have recently graduated from a RN/LPN program within the last 12 months. "Expenses" include the periodic required minimum loan payments due while employed by the facility.

Cooks

- FT position, $1,000 hire on bonus, includes every other weekend and holiday.
- PT position, $500 hire on bonus, includes every other weekend and holiday.

Dietary Assistant

- FT and PT positions, includes every other weekend and holiday.

Hospitality Aides

- On call/casual positions, evening hours, short shifts. Perfect for someone retired looking for some extra income or high school students.

Housekeeper

- Casual.

Bus Drivers

- Volunteer positions.

Our benefit package offers multiple quality choices for health, dental, life and disability insurance. Pre-tax spending accounts, paid personal leave, holidays, extended illness bank, 401k up to 5% match, employee assistance, health club discounts and for LPN's and nursing assistants wanting to grow with us we offer over $40,000 in scholarships yearly.

Over $40,000 in scholarships given!

We are looking for individuals who share our values of Dignity, Integrity, Service and Compassion. Please contact: **Kelly Haeska, Human Resources Manager, at 651-345-6702 or email: khaeska1@fairview.org. Mayo Clinic Health System Care Center, 500 West Grant Street, Lake City, MN 55041.**

EOE/AA Employer

EBENEZER
Part of Fairview Health Services

MARINE TECHNICIAN WANTED: boat summerizing, launching, repair and maintenance. Call 651-345-4124 or apply in person at Marine Center, 119 N. Washington St., Lake City. 40-1tfc

WANTED
CDL
Truck Driver
& Owner Operator
with 2 years experience,
pulling hopper
bottom in Midwest.
Full time. Year-round work.
Benefits include
health insurance, retirement
plan and paid vacation.
25+ Years in business!
651.923.4822

Great River Homes

Looking to explore more? Become a Direct Support Professional. Help teach, encourage and support people with disabilities to live rewarding lives. Meet new people & have flexible schedule while working in a fun friendly environment. Contact Sandy Swan at 651-345-9967. *Equal Opportunity Employer.*

TAKING APPLICATIONS
- SUMMER SEASONAL -

For information and to apply:
www.valleycraft.com
Click on NOW HIRING,
email: *chriswalters@valleycraft.com*
or in person at
2001 S. Hwy 61, Lake City

VALLEYCRAFT®

accra
Home Health Aides

Accra Home Health has an immediate part-time opening for caring and compassionate HHA staff to provide direct care for our clients in our Assisted Living facility.
Qualified applicants must have a HHA certification or current experience in providing personal care.
Accra offers a highly competitive wage.
Part Time Prep Cook positions also available immediately.

Email to request an application at careers@accracare.org
Or call 651-345-5000
www.accracare.org

FULL TIME PARAMEDIC POSITION

Lake City Ambulance Service is currently seeking a NREMT and MN EMSRB certified Paramedic to join a progressive ALS ambulance service in SE Minnesota. The City of Lake City is located 65 miles south of the Twin Cities on the Mississippi River on beautiful Lake Pepin. The run volume is approximately 1200 calls annually. Lake City is a part-time ALS service, and the paramedic will be paired with an EMT or a Paramedic for responding to calls. This position will require the paramedic to work a variety of rotating shifts with approximately 80 hours per pay period. This is a full-time paid position with additional benefits.

Candidates must possess a high school diploma or equivalent, current NREMT and MN EMSRB Paramedic certification, current ACLS certification, and current AHA BLS CPR certification. Prior field experience as a paramedic is required. Applications can be found at *http://ci.lake-city.mn.us/* under general employment. No phone calls please.

Submit resume, letter of interest, and completed job application by May 21, 2018 4:30 p.m. to:
Kari Schreck - City Clerk
205 W. Center Street
Lake City, MN 55041
Attn: Paramedic Position

NEW STARTING WAGE
NOW HIRING
$3,000.00 Hiring Bonus

$1,000.00 at completion of probation
$2,000.00 at 180 calendar days
Starting wages: $18.38/hr
plus $.35 shift differential
Health insurance premiums:
$92.00 month/single $172 month/family
Position: Production 10:00 p.m. - 6:00 a.m.
Additional benefits include:
Dental, 401k, company paid pension,
safety bonuses, paid holidays/vacation

Apply at:
Minnesota Workforce Center
1250 Homer Road, Winona, MN 55987
High school diploma or GED required

Badger Foundry Company
Quality Iron Casting - Since 1910

URETHANE TECHNICIAN

Acrotech, Inc., a leading manufacturer of K-Prene urethane products and roll bending machines is looking for a motivated individual to join our team.

Acrotech has an immediate first shift opening for a full time position, starting hourly rate $14.00 - $16.00 / hour. No urethane experience necessary. A qualifying candidate must be reliable, ambitious, and flexible. This is not a repetitive assembly line position. It entails producing a wide variety of cast urethane products that includes preparing raw materials by hand or processing material through a mixing machine.

The right candidate must have basic math skills to weigh out and ratio raw materials. Additional skills include being organized, having the ability to multitask, and having the capacity to work both independently and collectively with others. Having the ability to perform light maintenance operations would also be helpful.

Comprehensive benefit package including 401K, Profit Sharing, Health Insurance, Holidays, PTO and Vacation Pay. Stop in or send application requests to *LFritz@acrotechinc.com*.

ACROTECH
Manufacturers of K-Prene® ... the unequaled Urethane

980 W. Lakewood Ave.
PO Box 466
Lake City, MN 55041
800-345-0583, 651-345-3362
fax: 651-345-3759
www.acrotechinc.com

HELP WANTED
1st and 2nd Shift
MACHINE OPERATORS
— APPLY AT —
Thomas Ind. Inc.
Wabasha, MN
651-565-3395

SEMMCHRA is now hiring

Part-time and Full-time Maintenance Positions

Job duties include handling repairs and maintenance of HRA owned rental units and properties. Residential property maintenance experience helpful, but not required. Full-Time benefit package includes medical, dental, STD/LTD, life, pension, and generous personal time off.

Seasonal Maintenance Position

Job duties include but not limited to, landscaping, cleaning of vacant units, power washing, painting, and minor repairs. Residential property maintenance experience helpful, but not required. Monday – Friday position, flexible hours.

For an application or to submit a resume, please contact Carmen Briggs at SEMMCHRA
134 East 2nd Street, Wabasha, MN 55981;
651-565-2638, ext. 201.
Position(s) open until filled
Equal Employment Opportunity

CONNECTING OUTSTANDING PEOPLE WITH OUTSTANDING HEALTHCARE.

It's our long-standing mission. It's the reason we exist: "To continually improve the health and well-being of all people, especially the poor, in the communities we serve."

CNA/LTC, Full-time Night Shift (10pm-6am or 6pm-6am) Position (64-72 hours per pay period, every other or every third weekend rotation, every other holiday) – Join our team of health care professionals and enjoy the rewards of caring for others. Saint Elizabeth's offers a friendly, compassionate work environment with flexible hours. Starting wage $14.50/hour with $1.75 third shift differential. Contact Jim Root at 651-565-5526 or 800-581-4531 or email: *james.root@ascension.org*.

CNA/LTC, Full-time Evening Shift (1:45pm-10:15pm) Position, includes every other weekend and holiday – Join our team of health care professionals and enjoy the rewards of caring for others. Saint Elizabeth's offers a friendly, compassionate work environment with flexible hours. Starting wage $14.50/hour with $1.25 second shift differential. Contact Jim Root at 651-565-5526 or 800-581-4531 or email: *james.root@ascension.org*.

LPN/LTC, Full-time Evening Shift Position, includes option for every other weekend or every third weekend rotation, every other holiday – Work closely with geriatric practitioners, physicians, and other professional staff in the development and delivery of high quality, compassionate care to our residents. Salary ranges starting from $20.50 with credit for experience and shift differential. Contact Jim Root at 651-565-5526, or email: *james.root@ascension.org*.

Laundry/Housekeeping Aide, Casual – We are looking for a hardworking individual who takes pride in cleaning to join our Environmental Services team, Contact Jim Root at 651-565-5526, or 800-581-4531, or email: *james.root@ascension.org*.

CMA/LPN - 0.8 FTE – Administers nursing care in an outpatient clinic under the supervision of a registered nurse or other medical supervisor. Takes patient history and performs initial physical evaluation of patient's condition. Provides basic medical care, including basic wound care, administering prescribed medication, and collecting specimens. This position requires graduation from an approved LPN educational program or Certified Medical Assistant Program. Requires a state certification and/or license to practice. Clinic experience preferred but not required. Contact Jim Root at 651-565-5526, or email: *james.root@ascension.org*.

Home Health Aide/Resident Assistant - Assisted Living (CNA certified), 64 hours/pay period, evenings including every other weekend and holiday – For more information, contact Shannon Klassen-Flaherty, 651-565-5577 or 800-581-4531 or email *Shannon.Klassen-Flaherty@ascension.org*.

RN - Emergency Departmen/Program Coordinator, 72 hours/pay period with every 3rd weekend – Three years ED experience required. Experience in Trauma, Stroke and STEMI program coordination preferred, process improvement skills, and teaching experience also preferred. This position will provide a nurse an opportunity to utilize his/her full range of clinical and leadership skills in delivering high quality care within our Emergency Department. We offer a very competitive salary and benefit package. We are dedicated to improving the health and well-being of all people by involving community members, patients, residents, clients and staff in a vision of social responsibility. Contact Jim Root at 651-565-5526, or email *james.root@ascension.org*.

RN - Emergency Department & Acute Care, 30-32 hours/per week – We are looking for a nurse to join our high tech, high touch acute care delivery team. This position will provide a nurse an opportunity to utilize his/her full range of clinical and leadership skills in delivering quality care within our medical surgical and emergency services. Position works every third weekend and we offer a very competitive salary and benefit package. We are dedicated to improving the health and well-being of all people by involving community members, patients, residents, clients and staff in a vision of social responsibility. Contact Jim Root at 651-565-5526, or email *james.root@ascension.org*.

Recreational Therapy Assistant, Part-time – Work with residents with memory loss or dementia to help enhance their quality of life. Our programs draw from each resident's individual talents and experiences. Recreational Therapy experience or training preferred. Starting salary $11/hour. Contact Jim Root at 651-565-5526 or 1-800-581-4531, or email *james.root@ascension.org*.

RN - LTC, Full-time/Part-time, evenings (option of every third or every other weekend rotation and holiday) – Utilize your leadership skills in developing and delivering resident care plans. Our collaborative work environment promotes teamwork and enthusiasm in providing quality, compassionate, state-of-the art care for our residents. Salary ranges starting from $29.00/hour, with credit for experience and shift differential. Contact Jim Root at 651-565-5526, or email: *james.root@ascension.org*.

Our Commitment to You: Saint Elizabeth's benefit package includes: health/dental/life insurance, paid-time-off, retirement plan, tax deferred savings plan, flexible scheduling, $1,000 tuition reimbursement, fitness center, professional growth opportunities, and much more.

Saint Elizabeth's Medical Center
MINISTRY HEALTH CARE
www.stelizabethswabasha.org
1200 Grant Blvd. W.
Wabasha, MN 55981
Where Caring Makes the Connection℠
An EOE/AA Employer



Jim Holst
651-345-3522 Home
651-380-5721 Cell

Bothered by Brush and Small Trees?
Mowing and Mulching of up to 10-inch Trees & Brush.
CRP, road ditch, field edge, waterway, hiking trails, fence lines, hunting lanes, food plot and lot clearing.
Small dirt work projects. **Stump Grinding now available!**

RIBEYE
STEAK FRY
SATURDAY, MAY 19
SERVING 5:30 P.M. - 8 P.M.
$14.50 per Person
Carryouts Available for $1 Extra (Call 651-345-2224)
DOOR PRIZE DRAWING for a
FREE Steak Dinner at a future Steak Fry

Louis McCahill American Legion Post No. 110
224 S. Washington St., Lake City

Tour the Mathews Bow Plant
Sparta, WI
Sponsored by Valley View Assembly of God
Monday, June 11
Departing from Valley View Assembly of God Church at 8 a.m., return around 4:30 p.m.

Tour Includes:
- **Coach Bus Ride**
- **Tour of Bow and Guitar Manufacturing Plants**
- **Lunch and Q&A with Mathew McPherson**
- **Target shooting with Mathew's bows**
- **Drawing for Mathews Chill R bow**
- **Prize drawings**



Participation limited to first 50 paid registrants.
Cost is $60 per person (non-refundable).
Register at Valley View Assembly of God office between 9 a.m. and 1 p.m. M-F
Gerken's Town & Country, 801 W. Lyon Ave. in Lake City, M-F 8 a.m. - 6 p.m.; Sat 9 a.m. - 3 p.m.; Sun 10 a.m. - 2 p.m.
Call (651) 345-3432 for information.

FOR SALE: 4995 John Deere swather, only 764 hours; 604M Vermeer baler. Ph. 507-951-6509. 11-12-51-52c

FARM EQUIPMENT FOR RENT. Brillion 34-foot x-fold pulverizer. $5/acre. Yetter 30-foot folding rotary hoe. $5/acre. John H. Dose 651-380-7884. 50-51-11-12p

2008 CASE IH LBX 332 3x3x8 rectangle square baler for sale. Approximately 34,000 bales, packer cutter, last bale eject, knotter fans, auto lube, Harvest Tec auto preservative applicator. Yearly maintenance at local Case IH dealership. $36,000. Ph. 507-259-5833.

2016 USED CALICO HORSE TRAILER for sale. Steel, 2 horse slant, front tack area. Asking $6,000. Like new, used only once. Ph. 651-380-2668.

HAY FOR SALE. Small and large squares or large round bales. Alfala or grass. Ph. 651-380-9530. 36-49tfc

FARRIER - Professional, reliable, experienced farrier services. Call or text Dan at 952-393-6686. *henderson-horseshoeing.com*

HARVEY'S TIRE SERVICE INC. Farm, Auto, ATV, Industrial, Truck. Most major brand tires, Interstate batteries, DOT inspections, on-site service truck. David Harvey, 35318 County Road 15, Lake City. Ph. 651-345-5587 or 507-251-6967. 52-40tfc

GRAIN VAC FOR RENT. Reasonable rates. Also, used for filling silos. Call for availability, Dan Tipcke, 651-923-4616 or 651-764-4899, cell.

WANTED TO RENT: Crop land for 2018 and beyond. Matthew and Jessica Kehren. Ph. 651-764-2065. 16-29tfc

---

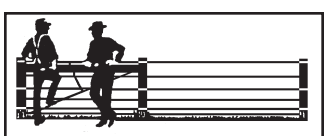

Let's talk fence
Alpacas, Apples, Beef Cattle, Bison, Deer, Dairy Cattle, Dogs, Elk, Gardens, Goats, Gorillas, Grapes, Horses, Lions, Llamas, Ostriches, Raccoons, Sheep, Trout, Tigers, Yaks
KFENCE
62411 386th Ave., Zumbro Falls, MN
Phone 507-753-2943 • www.kfence.com
Free Estimates • Free Catalogs

SAS
Starters . Alternators . Service
New or Rebuilt Starters & Alternators
We also do... LED lights and wiring, connectors, trailer wiring, batteries and cable, electric motors
Call Jake Shenk
507-993-4604
36908 County Road 78
Lake City, MN 55041

JEREMY SOMMER FIREWOOD
- **Bulk and Bundled Firewood**
- **Custom Firewood Processing**
- **Tree Trimming and Removal**
- **Brush Chipping**
- **Stump Grinding and Clean-up**

FREE ESTIMATES
Insured
651-764-0619

Scott's
Carpet & Upholstery Cleaning
"Cleaner than Clean"
$99 3 AREAS Up to 350 sq ft
$199 5 AREAS Up to 750 sq ft
20% OFF UPHOLSTERY CLEANING
25% OFF PET URINE REMOVAL
CALL TODAY TO SCHEDULE YOUR CLEANING
651-380-9008
Residential & Commercial
Veteran owned small business since 1996

EA663528 *Jason Hart*
HART'S ELECTRIC LLC
Proudly servicing the Lake City area!
651-380-3735
Residential • Commercial • Industrial

Wabasha Complete Septic Service
• Design • Installation
• Pumping • Inspection
Locally Owned, Licensed, Bonded, Insured
651-380-2980

For all of your landscaping needs!
Danckwart LANDSCAPING & EXCAVATING LLC
- *Retaining Walls*
- *Paver Patios/Driveways*
- *Pulverized Topsoil/Fill*
- *Excavation/Dozer Work/Basements*

Travis Danckwart • Jason Meyer
office: (507) 767-4946 cell: (651) 380-2980

Spring LAWN & GARDEN
- Fertilizer
- Grass Seed
- Crabgrass Preventer
- Weed & Feed

GARDEN SEED
- Bulk & Packs
- Seed Potatoes
- Onion Sets



AG PARTNERS
512 South 8th Street, Lake City
651-345-3328
www.agpartners.net



E100 AND S200 SPORT SERIES
E110 TRACTOR 19 HP | 42" DECK $1,699
E130 TRACTOR 22 HP | 42" DECK $1,999
E140 TRACTOR 22 HP | 48" DECK $1,999
S240 TRACTOR 18.5 HP | 42-48" DECK STARTING AT $2,299
e100 Series 2-Year Warranty No Interest If Paid in Full Within 12 Months
S200 Series 3-Year Warranty 4.9% for 48 Mo.



X300 SELECT SERIES
X350 TRACTOR 18.5 HP | 42" DECK $3,199
X380 TRACTOR 22 HP | 48" DECK $4,399
X390 TRACTOR 22 HP | 48" DECK $5,349
X394 TRACTOR 22 HP | 48" DECK | AWS $6,049
X300 Series 4-Year Warranty 4.9% for 48 Mo.
MONTHLY PAYMENTS $74 TO $141/MO.



X500 SELECT SERIES
X570 TRACTOR 24 HP | 48-54" DECK STARTING AT $5,899
X580 TRACTOR 24 HP | 54" DECK $7,199
X584 TRACTOR 24 HP | 48-54" DECK | AWS STARTING AT $7,599
X590 TRACTOR 25.5 HP | 48-54" DECK STARTING AT $7,599
X500 Series 4-Year Warranty 4.9% for 48 Mo.
MONTHLY PAYMENTS $145 TO $177/MO.



Z300 ZTRAK SERIES
Z335E 20 HP | 42" DECK $2,499
Z335M 20 HP | 42" DECK $2,599
Z345R 22 HP | 42" DECK $2,799
Z355R 22 HP | 48" DECK $3,099
Z300 Series 2-Year Warranty 4.9% for 48 Mo.
MONTHLY PAYMENTS $58 TO $72/MO.



Z500 ZTRAK SERIES
Z535M 25 HP | 48-54" DECK STARTING AT $4,049
NEW! IMPROVE YOUR RIDE WITH Z-GLIDE!
Z540M 24 HP | 48-54" DECK STARTING AT $4,449
Z540R 24 HP | 54-60" DECK STARTING AT $5,949
Z500 Series 4-Year Warranty 4.9% for 48 Mo.
MONTHLY PAYMENTS $102 TO $145/MO.



Z900 ZTRAK SERIES
Z915E 25 HP | 60" DECK $8,299
Z920M 23.5 HP | 60" DECK $9,699
Z930R 25.5 HP | 60" DECK $11,799
Z950R 27 HP | 60" DECK $12,099
Z900 Series 3-Year Warranty 0% for 48 Mo.
MONTHLY PAYMENTS $173 TO $253/MO.



USED X700 SERIES TRACTORS
14 UNITS TO CHOOSE FROM!
STARTING AT $4,800
• 48-62" Decks
www.semaequip.com
LOW RATE FINANCING



NEW 2018 XUV 835R GATORS
- Full Cab
- Heat/AC
- 54 hp
- 45 mph
- Power Steering

3.9% FOR 84 MONTHS
STARTING AT $25,399

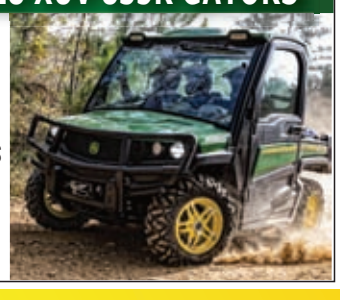

1 SERIES COMPACT TRACTORS
1023E TRACTOR WITH LOADER STARTING AT $12,899
1025R TRACTOR WITH LOADER STARTING AT $15,399



2 SERIES COMPACT TRACTORS
2025R TRACTOR WITH LOADER STARTING AT $19,199
2032R TRACTOR WITH LOADER STARTING AT $23,599



SPRING VALLEY 1013 S Section Ave 507-346-7375
PLAINVIEW 55083 Co Rd 4 507-534-3116
ST. CHARLES 11906 Hwy 14 507-932-4030
WANAMINGO 11555 Hwy 60 Blvd 507-824-2256
LEROY 610 W Main St 507-324-5201
AUSTIN 2001 4th St NW 507-437-6625
NORTHFIELD 32980 Northfield Blvd 507-645-4886
CALEDONIA 201 N Hwy 44/76 507-725-7000



Green Tag Sale ends July 5, 2018. Financing options subject to approved credit by John Deere Financial. Some restrictions apply; other special rates and terms may be available, so see your dealer for details and other financing options. Available at participating dealers. Prices and models may vary by dealer. Valid only at participating US Dealers. Attachments pictured are extra unless otherwise stated. 15% Off Accessories Sale ends July 31, 2018 and includes Mower Deck Belts and Blades; Mower Bumpers, Brushguards, and light kits; Gator Utility Vehicle roofs; Compact Utility Tractor Canopies and SCVs.

www.SEMAEquip.com
JOHN DEERE
SEMA EQUIPMENT