The Lake City Shopper

ADVERTISING DEADLINE!
The deadline for ALL advertising for The Shopper is 12 noon on Friday.

Published by The Lake City Graphic
651-345-3316 • *ads@lakecitygraphic.com*

Guaranteed Over 8,000 Circulation
Vol. 59 - No. 20 • Tuesday, July 9, 2019

111 SOUTH 8TH STREET • P.O. BOX 469, LAKE CITY, MINNESOTA 55041-0469

Presorted Standard
U.S. POSTAGE
PAID
Lake City, MN 55041
Permit No. 33

THE RAILHOUSE GRILL
651-345-5762
www.TheRailHouseGrill.com • Facebook: The Railhouse Grill
800 West Lyon Ave, Lake City

Live music Saturday, July 13:
Chance Meetings
entertains from 7 to 10 p.m.

LIVE OUTDOOR MUSIC JULY 19-20:
Slippery Elm with Russ Baldwin
SHINER BOCK
Toast our Troops Parking Lot Party
Watch for more details!

DICK & SALLY'S FRAME SHOP
Dick & Sally Schurhammer
129 - 4th Grant Blvd. W.
Wabasha, MN 55981
651-565-4825
HOURS:
Mon-Fri. 10 a.m.-4 p.m.
SAT 9 a.m.-2 p.m.

River City Ramble
08•03•2019
5K Run/Walk (8AM)
FREE Kids Fun Run (9AM)
To register online visit, signmeup.com/rivercityramble or call 651-388-4724.

WISE ACE Hardware
OPEN 7 DAYS A WEEK
210 S. Washington St., Lake City • Ph. 651-345-3113
Nationally Known ~ Locally Owned
Big July Savings!
DeWalt 20 Volt Max Brushless Lithium-Ion Impact Driver .....Reg. $159.99 SALE **$99.99!**
45" x 6" Plastic Wading Pool .....Reg. $9.99 SALE **$6.99!**
Zinsser Bulls Eye 123 Interior and Exterior Primer, 1 Gal. ....Reg. $20.99 with Instant Savings **$15.99!**
Rust-Oleum Painter's Touch 2X Ultra Cover Spray Paint, Assorted Colors and Sheens, 12 Oz. .....SALE **2 for $7.00!**
STORE HOURS: MONDAY-FRIDAY, 8-6, SATURDAY 8-5, SUNDAY 10-3

LEONARD ENTERPRISES
offering these complete contracting services:
• New Housing • Garages
• Remodeling/Additions
• Roofing • Cement Work
• Concrete Coloring & Stamping
• Pole Sheds • Free Stall Barns
FREE ESTIMATES
25 YEARS OF EXPERIENCE
CALL MARK AT 507-273-2738
MN Contractors License #20233340 Insured
Lake City Chamber of Commerce Member

151st Wabasha County FAIR
JULY 17 - 20
For a complete schedule visit www.wabashacountyfair.org

Inflatable Park
$30/4 day; $15/2 day; $10/day
Wednesday - 4 pm - 9 pm
Thursday - 11 am - 9 pm
Friday - 11 am - 9 pm
Saturday - 9 am - 9 pm

All New
Los Moralitos CIRCUS
Thursday - 4:30 pm & 7:30 pm
Friday - 12:30 pm, 3 pm & 7:30 pm
Saturday - 12:30 pm, 3 pm & 5:30 pm


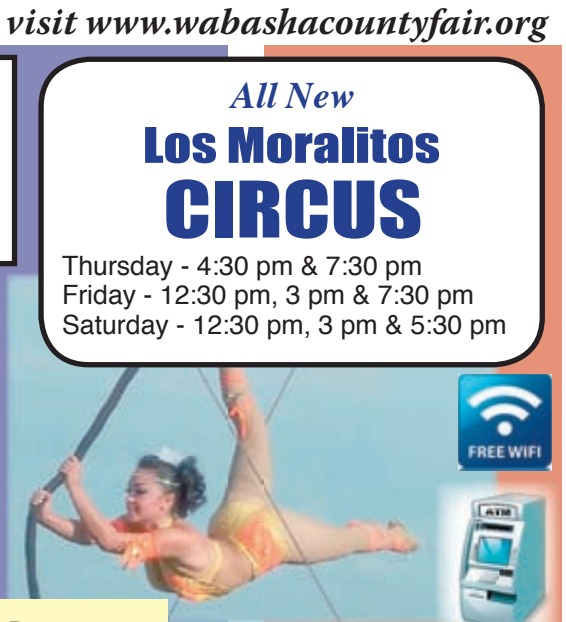

"Wabasha 500"
Power Wheels Car Race
Wednesday 7 PM
Kids 3-10 bring your own car

- Minnow Races
- Sr. Citizen Day
- Kids Pedal Pull
- Fun Run
- Beer Garden
- 50/50 Raffle
- Minute to Win It
- Beat the Clock
- Family Night
- Ag Olympics
- Rock, Paper, Scissors
- Kids Obstacle Course
- ARC Bloodmobile



Craft & Vendor Fair
Friday 4-8 • Saturday 11-7

Xtatyme Technologies

Thurs-Sat
Opens 10 a.m.
High-tech VR games, PlayStation tournaments, console gaming, board games, analog games and more!!

Parking $4/day $7/season
No $$ Admission to Fair

Thursday 7 PM
• Bobcat Rodeo
Open for participants
• Saw Dust Scramble
Over $200 in prizes



KIDS PEDAL PULL
Saturday • Starts at 11
Register at 10:30 am



Kayla Murphy Bean Bag Tourney
Saturday • Starts at Noon
Register at 11:30 am

WE WILL SELL YOUR VEHICLE on consignment. Vehicle must be in good road worthy condition. Also see us for carports, storage buildings & garages. Wacouta Motors, Red Wing. Tuesday-Saturday. Ph. 651-388-8138. 20-8p

HOUSE SOLD. ITEMS MUST GO! Antique furniture, antiques, tools, survival food in containers, entertainment center, couches, books, tables, chairs. Too many items to list. Everything cheap. Ph. 507-421-7206, leave message if no answer. 20-8tfc

SIX INCH RED BELLY PIRANHA for sale. $25. Ph. 507-405-9716. 20-8p

EZ-GO GOLF CART for sale. Excellent shape, rear seat & seat belts, white, $2,750. Also, 6x12 steel trailer. Ph. 651-380-4117. 20-21-8-9p

74" ALUMINUM RUNNING BOARDS for sale with 6 brackets, end caps, rubber tread. For 2012-2015 Dodge pickup. $75 or BO. Ph. 651-380-1692. 20-21-8-9p

(7) 40-FOOT WOODEN TRUSSES for sale in Florence Township. Ph. 651-388-3424. 20-21-8-9p

Leland's Appliance Repair
Fast Reliable Service
All major household appliances serviced
507-399-1303
Wabasha, MN


Zumbro Valley Paintball Games
OPEN OPEN
• Church Groups • Family Outings
• Sports Teams • Bachelor Parties
• Corporate Outings
Near Spring Creek/Millville
Call for Bookings & Directions
507-798-2290 *Safety Certified & Insured*

LAWN CARE
• Mowing
• Small Yard Projects
• Miscellaneous Yard Work
Call Jake Hartzell
651-600-4999

TRAVIS WALKER
Lake City Pianist & Vocalist
Sunday, July 14
2 P.M. - 4 P.M.
Patton Park
Free Will Donation
Bring a chair or blanket.
Sponsored by the Woman's Club of Lake City

20th Annual Salad Luncheon

Thursday, July 11
11 A.M. - 1 P.M.
Delicious Homemade Salads and Desserts of Every Kind!
Take-out Available!
Tickets: $9 Adults;
$3 Children 4-10
Children 3 & Under are FREE
United Methodist Church
213 N. Oak St., Lake City
651-345-3625 - Church Office


It's your future. Let's protect it.™
Auto | Home | Life | Annuities | Business
Farm & Ranch | Crop | Health
Machelle Plank
Agent
FARM BUREAU FINANCIAL SERVICES
651-345-2450 • 608-863-4363 cell • 651-927-0068 fax
Machelle.Plank@fbfs.com
108 East Center Street • Lake City MN 55041

LAKE HOUSE ON PEPIN RESTAURANT
LAKESIDE DINING IN LAKE CITY, MN
NEW MENU! NEW HOURS!
Monday, Wednesday, Thursday 11 AM - 9 PM
Closed Tuesdays
Friday & Saturday 11 AM - 10 PM
Sunday Brunch Only 10 AM - 1 PM
Phone: 651-448-8500
1702 N. Lakeshore Drive, Lake City, MN

Lake City MARKET by the Lake
Thursdays
5-8pm
Ohuta Park
Saturdays
9am-Noon
Center & Washington
More details at
lakecitymarketbythelake.com
Find us on Facebook

AIR CONDITIONER CLEAN & TUNE
SHOP LOCAL
$10 OFF
A/C CLEAN & TUNE
With this coupon


All makes/models of residential and light commercial air conditioners. Replacement parts additional.
City of Lake City Utility Customers are eligible for an additional $35 Rebate on an Air Conditioner Clean & Tune
(Limit one rebate per household every 24 months.)
BANKS HEATING & AIR CONDITIONING
Proudly Serving The Lake City Area Since 1960
1245 N. 7th Street • Lake City, MN
651-345-3380
or email service request to
banksheating@gmail.com

BlueCross BlueShield Minnesota

IS YOUR HEALTH COVERAGE STILL A GOOD FIT?

I'm an independent agent who can work with you to make sure you've got the right plan for the life you're living today.



Lance Meincke
109 S. Lakeshore Dr.
Lake City, MN
651-345-5667
TTY: 711

Please contact me to set up a free, no-obligation, personalized consultation.

Authorized independent agent/agency for Blue Cross® and Blue Shield® of Minnesota and Blue Plus®, nonprofit independent licensees of the Blue Cross and Blue Shield Association.

bluffside
GRILL & BAR

Outdoor Terrace Dining
Serving Lunch & Dinner 7 Days a Week
Breakfast Saturday & Sunday at 8 a.m.

Present this Ad for
$2 OFF ANY BURGER
$2 OFF SATURDAY NIGHT PRIME RIB
Expires July 30, 2019. Burger coupon valid Sun.-Thurs. only.

Friday Night Fish Fry
Saturday Night Prime Rib

Call 651-345-2672 for info or reservations
View menu online at www.jewelgolfclub.com

The Jewel Golf Club
1900 Clubhouse Drive, Lake City

SAVE THE DATE!

SUNDAY, JULY 14
Mary Hall Benefit

In honor of Mary Hall we will be hosting a benefit to help with expenses the Hall family has incurred during Mary's illness, surgery & chemotherapy sessions.

Mary was diagnosed with Breast Cancer in February 2019, shortly thereafter she contracted staph infection. She is currently receiving chemotherapy, as well as physical rehabilitation from the staph infection. Mary took care of her daughter, Jessica's needs full-time. She has been unable to work since diagnosis.

Proceeds of these events will go towards medical bills and handicap accessible transportation for both Mary and Jessica. Please come and support a very deserving family through this challenging time in their lives.



Please Join Us at the
American Legion
Millville, MN
Benefit goes from 3pm - 8pm

~ ENJOY ~
- **Free Will Donation Spaghetti Dinner**
- **Bean Bag Tournament**
  Starting at 3:30pm
- **Cash Bar for Alcohol**
- **Bake Sale** - **Raffles**

HOPE COURAGE STRENGTH

Monetary donations can be made at Foresight Bank, Plainview, MN
Phone 507-534-3131

39 FT. MONARCH MOTOR HOME for sale, $15,000. 1998 Harley Davidson Low Boy. Make good offer. Ph. 507-459-1735. 19-22-7-10c

2004 GMC YUKON SLT FOR SALE. 4WD, 3rd row seating, CD & tape, loaded with options, checked over, new parts where needed, book $6,825.99 - sell $6,000. Mazeppa 507-259-9591. 18-20-6-8c

MONUMENTAL SALES, INC. Sunburst Memorials. A tradition of quality. Call Kathy Beck, Lake City, 651-345-4899 or 651-253-6333. 4-17tfc

WANTED TO BUY: Water Ski Days pin back buttons, past years wanted! Ph. 816-305-2759. 18-20-6-8p

SEWING. In my home. 40 years experience. Call Jean at 651-345-1208. 21-24-9-12p

ONE CALL DOES IT ALL - Worry-free auto glass replacement by Auto Glass Master, give us a call and we'll take care of the rest, 651-345-0126. 20-8c

LAKE CITY APPLIANCE AND VIDEO. Your full service hometown appliance store. General Electric, Hotpoint and Haier dealer. 9 a.m.-6 p.m. Mon.-Thurs.; 9 a.m.-7 p.m. Fri. & Sat.; closed Sundays. 112 S. Lakeshore Dr., Lake City. Ph. 651-345-3024. 20-8c



JOHN'S MOWING - I do small and large yards at a very reasonalbe rate. *Don't bust your butt, let John give you a cut!* Ph. 651-448-3688. 17-21-5-9p

DOZER WORK WANTED - waterways, building sites, driveway repair, clean up work. $120/hour. 34 years experience. Ph. 507-753-2183. 51-12tfc

Valley Video Productions SVHS FAMILY MEMORIES. Have your old movies, slides or photos and video tapes transferred to DVD. Call Valley Video Productions in Lake City at 651-345-3423. 8-48tfc

BAUER'S STUMP REMOVAL and TREE REMOVAL, LLC - Fast, courteous service, free estimates & low prices. Sod available, black dirt, clean up. Call today, 651-345-2293. 7-47tfc

"We fix QuickBooks"
JackHarvey LLC CPAs
Steve Jack, CPA Jolene Harvey, CPA
Plainview, MN

We are certified public accountants who have extensive knowledge in QuickBooks. Call us today to learn how to manage your business using QuickBooks.

Call for a **free** QuickBooks Appraisal.
1-800-788-6490

JEREMY SOMMER FIREWOOD • Bulk and Bundled Firewood • Custom Firewood • Tree Trimming and Removal • Brush Chipping • Stump Grinding and Clean-up • Chain Saw Sharpening. Free Estimates. Insured. Ph. 651-764-0619. 31-19tfc

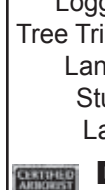

TRAVIS COYLE PAINTING LLC. Interior and exterior, commercial, industrial. Fully insured. Free Estimates. Call or text 651-380-9541. 22-10tfc



SWEET STITCHES. Alterations and Sewing. 25 years experience. Lake City. Call Deborah 651-380-9507. See my portfolio on Facebook! 16-4tfc

ANTIQUES. I buy, sell, strip, repair, refinish antique furniture. We also buy collectibles. Call Randy for estimates. 30+ years experience. Ph. 507-990-4291, Lake City. 5-6-45-45p (3.16 12 mo)

BUCKRIDGE MEATS Millville, Minnesota
Beef, Pork, Venison, Goat & Lamb Processing
Venison Sausage
Call for Appointment
507-753-2183

WABASHA TREE CO.
Brush Mowing
Logging & Trucking
Tree Trimming & Removal
Landscape Mulch
Stump Grinding
Land Clearing
Dennis Dick
Certified Arborist
MN-4296A
651-565-3870

J&B Pallet has natural color mulch **only**.
$30.00 per cubic yard
Loading Schedule:
Monday thru Friday
8:00 a.m. to 7:00 p.m.
Saturday 7:00 a.m. to Noon
Pallets Done Right
J&B PALLET
1215 S. 10th St., Lake City, MN

Lake City's Body Shop Experts



75 Years of Combined Experince in Auto Body and Paint Work

Have an accident? Hit a deer? Scrape the garage door?
Give us a call - we'll make your vehicle look new again!

- *We work on all makes and models of cars and trucks.*
- *We work with all insurance companies.*
- *Loaner or rental car available.*

PHONE 651-345-5313
TOM HEFFERNAN FORD
310 N. Lakeshore Drive Lake City
Ford Cars · Ford Trucks

The Gravely's are here and so is the mowing season!!



SMITTY'S MARINE
1705 N. Oak Street, Lake City, MN 55041
651-345-3990; *www.smittysmarineinc.org*



LUCAS OIL PRO MOTOCROSS CHAMPIONSHIP
FRESCADOS PREMIUM TORTILLAS
SPRING CREEK NATIONAL
MILLVILLE MINNESOTA

SAT JULY 20 1:00 PM
AT-THE-GATE FEES: $50 ADULTS | **$25** KIDS (6-11) | 5 & UNDER **FREE**

SAVE $5 ON ALL **ADULT GENERAL ADMISSION TICKETS** AT THESE OUTLETS ONLY:
CYCLE CITY ROCHESTER, PLAINVIEW POWERSPORTS, PLAINVIEW & FIESTA FOODS LAKE CITY
KIDS TICKETS ALREADY DISCOUNTED

MUSIC NIGHTLY IN THE BEER GARDEN

THURSDAY
MIXITDJ
MixitDJ.com MOBILE ENTERTAINMENT

FRIDAY
MITCH GORDON & THE UNLEADED BAND



SATURDAY
STREET TALK



SPRINGCREEKMX.COM #ThisIsMoto #ProMotocross #SpringCreekMX

Bear's Overhead Doors
A family tradition since 1981
From major repairs and broken springs, to retro-fits and new installs
We do it all!


Free to New Residents!


Greeting Newcomers to Southern Minnesota Communities Since 1946! Call Today!!
Receive your Welcome Packet filled with helpful civic information and gift cards from area businesses.
Welcome Services For You
Kathy & Chuck Bristol
651-345-9111



Wabasha Complete Septic Service
• Design • Installation
• Pumping • Inspection
Locally Owned, Licensed, Bonded, Insured
651-380-2980

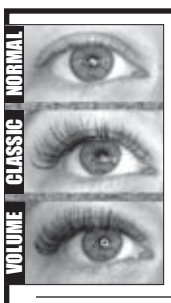

Jordan at Shear Wizards now offers
LASH EXTENSIONS!
Borboleta Beauty Certified in classic and volume eye lash extensions.
Classic. . . . . Full Set Reg. $100, $85
Volume . . . . . Full Set Reg. $150, $125
Special good through July 31, 2019.
Call or stop in today to make your appointment!
Shear Wizards
Hair Styling for Men & Women
111 S. Lakeshore Dr., Lake City • 651-345-3342

Fixed-Rate Home Loans

Local Decisions – Local Service
Secondary Market Rates
without Secondary Market Hassles
Lake City Federal Bank
Working with you... living beside you.
201 East Marion Street · Lake City, MN 55041
651-345-3373 · 866-345-3373
www.lcfederal.com
EQUAL HOUSING LENDER

HUETTL'S
LOCKER & DRESSING PLANT
Hwy. 61 & 63 No. - Lake City
Like Us on Facebook!
Advertised Specials Good through Tuesday, July 16, 2019.
Special of the Week....
LEAN - FROZEN 1# PKGS.
SPECIAL ORDER 1 1/2# & 2# PKGS.
GROUND BEEF.... $3.69 lb.
Beef & Chicken Kabobs on Weekends!
THICK - IOWA STYLE PORK LOIN CHOPS $3.39 lb.
BONE IN - CENTER CUT PORK CHOPS $2.99 lb.
BONELESS - SKINLESS CHICKEN BREASTS $2.09 lb.
BONELESS - SKINLESS CHICKEN THIGHS $1.69 lb.
AVE. 1.75# & UP - BABY BACK PORK BACK RIBS $2.99 lb.
HUETTL'S SEASONED PORK SAUSAGE $3.39 lb.
CHECK OUT ALL OUR 30 DIFFERENT FLAVORS OF BRATWURST AND BREAKFAST SAUSAGES!
"WE ARE STILL PROCESSING VENISON SAUSAGE"
FREE DELIVERY TO ELDERLY & SHUT-INS ON FRIDAYS
"Please have $10 minimum orders"
Monday through Friday: 8:30 A.M. - 5:30 P.M. Saturday: 8 A.M. - Noon
FOOD STAMPS ARE ACCEPTED
Butchering Tuesdays & Fridays
Hogs, Beef, Lamb, Goats • U.S.D.A. Inspected
PHONE 651-345-3424



PROFESSIONAL ALL BREED DOG GROOMING. Call for appointment. Gerken's Town & Country, 801 W. Lyon Ave., Lake City or call 651-345-6362. 43-31tfc



CHILD CARE OPENINGS - For all ages and all shifts. Call Lake City Child Care Referral. For an updated list of licensed providers with openings call Laurie 651-345-3618 or 651-764-1469; *mama_5b@hotmail.com*. 29-17tfc



WELLS CREEK BOARDING KENNELS, 28642 Lehrbach Rd. in Red Wing. Pet boarding and day care for your pet(s). Heated and air conditioned with plenty of TLC for every pet. Call Audrey at 651-388-8908. 4-44tfc

ADVERTISE YOUR SERVICE here for as little as $30/month. To learn more call The Lake City Shopper & Graphic at 651-345-3316. 27-15tfnc

IF IT NEEDS CLEANING - Call Lynn - she'll clean anything. Ph. 608-248-2681, after 5 p.m., or 715-495-4949, cell.

WOMEN'S CENTER 24 hour crisis. Ph. 651-385-8600 for safe housing, advocacy and resources. 8-21tfc

NOTICE: The Florence Township monthly meeting will be held Monday, July 15, 2109 at 6 p.m. at the Town Hall. Susan Eisenmenger, clerk. 20-8c

WANTED: All types of junk vehicles — cars, trucks, pick ups, etc. Also, roll-off boxes available for scrap metal. Poncelet Metals Auto. Joe and Dan Poncelet. Ph. 651-923-4074. 33-21tfc

CELEBRATE RECOVERY - DO YOU HAVE SOMETHING YOU WOULD LIKE TO RECOVER AND HEAL FROM? Come join us for a Christ centered recovery group that deals with all of our hurts, habits, and hang ups and see changed lives! Celebrate Recovery meeting in Wabasha, Thursday nights 6 p.m. to 8 p.m. at Faith Lutheran Church, 905 Hiawatha Drive East, Wabasha. Ph. 651-565-2479. Potluck the last Thursday of each month. Contact Wendy with questions, 651-336-3688. Find us on Facebook "Celebrate recovery Wabasha"; *www.celebraterecovery.com*.

FRONTENAC RESIDENTS - for your convenience - the Lake City Graphic is now available for sale at 61 Express convenience store. Stop by and pick one up! 11-51tfc

MOBILE HOME **LOT** for rent at Mobile Village. Ph. 651-345-2972. 46-7tfc

MOBILE HOME LOTS FOR RENT. Edge of Town Mobile Home Park has newly built lots available now. Ph. 651-345-2309 or 651-565-2889. 32-20tfc

Plank Birthday Extravaganza
Come celebrate
Joe's 60th & Pat's 50th
Saturday, July 13
2 P.M. - 6 P.M.
Maplewood Trailer Park Pavilion - LC
BYOB. Bring a lawnchair.

Pass it on
THRIFT SHOP
Have items to donate?
Bring them by during business hours.
Interested in volunteering at the shop?
Call us!
Thrift Shop Hours
Mondays 10 am - 4 pm
Thursdays 5 pm - 8 pm
Saturdays 9 am - noon
118 North Oak Street
Lake City, Minnesota
Phone 651-345-4901

WANTED JUNK CARS & OLD IRON
Will Pick Up • Call Day or Night!
PHONE 507-753-2380
MILLVILLE AUTO SALVAGE

TOM'S BIKE REPAIR
Quality Bike Repair at Reasonable Costs!
PHONE 345-3114
CELL 651-925-9574
for all your biking needs!
TOM PEDERSON
Certified Bicycle Mechanic

RIVERSIDE TOWNHOMES
Now Taking Applications
3 BR, 2 BA
Attached garage, major appliances, non-smoking, no pets. Available now.
1109 N. High St., Lake City
PHONE: 651-345-5470
Contact *lakecityapts@paramark.us* for an application.
Equal Opportunity Housing

LAKE CITY TOWNHOMES & APARTMENTS
Now Taking Applications
1, 2 & 3 Bedroom
Rent based on income, no voucher required. Non-Smoking.
1109 N. High St., Lake City
PHONE: 651-345-5470
Contact *lakecityapts@paramark.us* for an application.
Equal Opportunity Housing

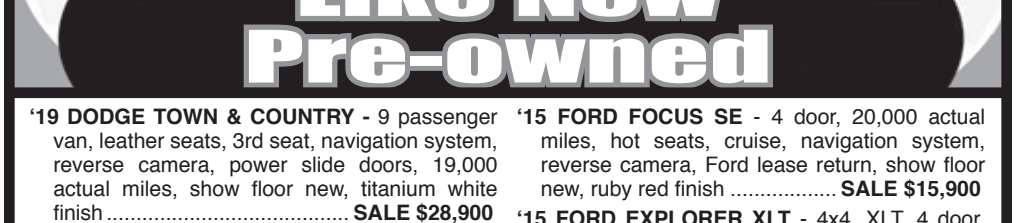

'19 DODGE TOWN & COUNTRY - 9 passenger van, leather seats, 3rd seat, navigation system, reverse camera, power slide doors, 19,000 actual miles, show floor new, titanium white finish ..... **SALE $28,900**

'17 FORD ESCAPE - 4 door, 4x4, titanium, 8,000 actual unbelievable miles, leather hot seats, navigation system, reverse camera, luggage rack, factory warranty, show floor new ..... **SALE $25,900**

'17 DODGE JOURNEY GT SUV - 4x4, 3rd seat, only 9,000 actual miles, V6, rear view camera, leather hot seats, hot steering wheel, navigation system, aluminum wheels, remote start, loaded, gorgeous silver finish..... **SALE $23,900**

'16 FORD EDGE SEL - AWD, leather seats, heated seats, heated steering wheel, powerlift gate, vista moonroof, blind spot information system, trailer tow package, remote start, silver finish ..... **SALE $28,900**

'16 FORD EDGE SEL - All wheel drive, 20,000 actual miles, leather seats, navigation system, reverse camera, power lift gate, remote start and more, gorgeous tuxedo black finish, factory warranty..... **SALE $28,900**

'16 FORD EXPLORER - 4x4, XLT, leather seats, navigation system, reverse camera, leather hot seats, 3rd seat, luggage rack, loaded, 29,000 actual miles, white finish..... **SALE $29,995**

'16 FORD C MAX HYBRID - 4 door, gas/electric. Want 50 mpg? Buy me! Leather hot seats, navigation system, tech package, power lift gate, rear view camera, panoramic glass roof, 30K, Ford lease return, gorgeous blue finish .... **Was $19,900, SALE $18,900**

'16 FORD F150 CREW CAB - 4x4, 4 door, Lariat, EcoBoost 3.5 V6, leather hot and cold captains chairs, box liner, navigation system, reverse camera, remote start, trailer tow package, one owner, sold and serviced by us since new, 60K. Why pay $60,000 for new? Dark blue finish, like new ..... **Was $38,900, SALE $36,900**

'15 FORD F150 CREW CAB - 4x4, 4 door, 49,000 actual one owner miles, 3.5 EcoBoost V6, XLT chrome package, sold and serviced by us since new, aluminum wheels, running boards, trailer tow package, bucket seats, gorgeous tuxedo black finish. This vehicle is like new and looks like it's still sitting on the show floor..... **SALE $31,900**

'15 FORD F250 CREW CAB - 4 door, 4x4, 3/4 ton, 6.2 V8, leather seats, running boards, tonneau cover, trailer tow package, remote start, reverse camera, higher highway miles, looks and runs like new ..... **SAVE $1,000s**

'15 FORD ESCAPE - Titanium, 4 door, 4x4, 2.0 EcoBoost motor, leather hot seats, navigation system, reverse camera, remote start, aluminum wheels, luggage rack, loaded, clean as new, gorgeous silver finish, one owner sold and serviced by us since new .. **SALE $18,900**

'15 FORD FOCUS SE - 4 door, 20,000 actual miles, hot seats, cruise, navigation system, reverse camera, Ford lease return, show floor new, ruby red finish ..... **SALE $15,900**

'15 FORD EXPLORER XLT - 4x4, XLT, 4 door, 3rd row seating, leather seats, reverse camera, navigation system, 50K, remote start, like new. ..... **SALE $23,900**

'14 FORD FUSION SE - 4 door, automatic transmission, air, very clean, sold and serviced by us always, jet black ..... **SALE $13,900**

'14 FORD ESCAPE SE - 4 door, 4x4, automatic transmission, air, very clean, lady driven, 50K, white finish..... **SALE $18,900**

'13 HONDA ACCORD EXL - 4 door, 50,000 actual miles, Florida rust-free car, like new, navigation system, reverse camera, leather hot seats, dual power seats, power moon roof, rollover sensing system, forward collision warning system, gorgeous silver finish, great, safe car for that son or daughter ..... **SALE $17,900**

'13 CADILLAC XTS - 4 door, 30,000 actual miles, leather hot and cold seats, navigation system, reverse camera, dual power moon roofs, lane passing system, blind spot monitor, show floor new, gorgeous ruby red finish. Why pay $60,000 for new?..... **SALE $19,900**

'13 TAURUS SEL - 4 door, V6, automatic transmission, air, leather seats, one owner, gorgeous ruby red finish, looks and runs like new..... **SALE $15,900**

'13 FORD TAURUS SEL - AWD, leather seats, remote start, one owner, 17,000 actual miles, show floor new, sage green color..... **SALE $18,900**

'13 LINCOLN MKX - SUV, all wheel drive, navigation system, reverse camera, leather hot seats, dual power seats, aluminum wheels, gorgeous dark grey finish. Why pay over $50,000 for new? **Was $25,900, SALE $22,900**

'08 GMC SIERRA 1500 CREW CAB - 4x4, 4 door, V8, automatic transmission, air, leather, matching fiberglass topper, red, rust-free finish, very clean ..... **SALE $14,900**

'08 FORD F150 CREW CAB - 4x4, 4 door, 100,000 actual miles, V8, automatic transmission, air, one owner, fender flares, running boards, power windows, very clean, looks and runs like new... ..... **Was $18,900, SALE $15,900**

'04 TOYOTA HIGHLANDER LIMITED - 4x4, SUV, 3rd seat, leather seats, power moon roof, rust-free, looks and runs like new..... **Was $8,995, SALE $7,995**

'04 FORD F150 CREW CAB - 4x4, 4 door, V8, automatic transmission, aluminum wheels, power windows, XLT, very clean, snow white finish ..... **Was $11,900, SALE $10,900**

'02 FORD EXPLORER XLT - 4 door, 4x4, V6, automatic transmission, air, 3rd seat, power brakes and steering, rust-free, white finish, looks and runs great..... **SALE $4,995**

We buy used cars and trucks!
We're here for you every day!
Dealer #12446
SALES DEPARTMENT OPEN
Monday-Friday Until 6 P.M.
Saturday Until 3 P.M.
Evenings By Appointment
SERVICE DEPARTMENT OPEN
Monday-Friday 7 A.M.-5 P.M.
Saturday Until 12 Noon
PHONE 651-345-5313
TOM HEFFERNAN FORD
310 N. Lakeshore Drive Lake City
Ford Cars · Ford Trucks

INVENTORY REDUCTION Sale
All Sales Are Final
75% OFF STOREWIDE
Hallmark GOLD CROWN
KENNEDY'S HALLMARK
223 S. Lakeshore Drive, Lake City • Phone 651-345-3411
HOURS: Monday-Friday 8 A.M. - 6 P.M.; Saturday: 9 A.M. - 2 P.M.; Sunday: 9 A.M. - 1 P.M.

Multi-Family
GARAGE SALE
FRIDAY, JULY 12
11 A.M. - 6 P.M.
SATURDAY, JULY 13
9 A.M. - 2 P.M.
Tools. XXL Motorcycle Helmet. Racks of (like new) Women's, Junior Clothing. Men's & Young Men's Clothing & Jackets. Infant & Children's Clothing to size 5. Bedding. Christmas Stuff (some new). Some Furniture. Lots & Lots of Misc.
DUNBAR/HASTINGS
1612 N. Oak St. & 1614 N. Oak St.
Lake City

ESTATE/ MOVING SALE
THURSDAY, JULY 11 • 3-7
FRIDAY, JULY 12 &
SATURDAY, JULY 13 • 9-4
THURSDAY, JULY 18 • 3-7
FRIDAY, JULY 19 &
SATURDAY, JULY 20 • 9-4
Antique Furniture. Dishes. Toys. Trunks. Miscellaneous Antique Items. Vintage Coffee Cup Collection. Shop Tools. Household Items. Holiday Decorations and More.
New things added each day.
302 N. Oak St.
Lake City

HUGE ANTIQUE & COLLECTIBLE ESTATE & MOVING SALE
1398 North 10th Street, Lake City
Lots of Items Over 100 Years Old!
100's of Items Not Listed!
Thursday, July 11 • 1 p.m. - 5 p.m.
Friday, July 12 • 9 a.m. - 5 p.m.
Saturday, July 13 • 9 a.m. - 5 p.m.
Restored buggies, surreys, sleighs, racing cart - all over 100 years old - completely restored by Amish. Kerosene & lantern lamps. Over 500 old postcards, including late 1800's - 1900's political cards. 30 train cars/engines with original boxes - 1940's & 1950's. All types of decanters - cars, bottles, etc., rare. Glass bank cars. 50 pieces copper and brass. Many old plates and bottles, glassware, etc. 100's of old pictures including many framed Indian pictures. Lots of wood and metal tools. Lots of Civil War pictures and items. Several old plat books - 1887-1937, local counties. Old rare 45 brass barrel pistol - 1788-1812. Political buttons, badges, etc., old coins, partial listing, 100's not listed. Lots of children's larger metal toys. Old canning supplies. Old dishes, plates, glassware. 400+ old keys. Old Mantorville rock quarry tools. Old paper items. Red Wing crocks. Some furniture. Garden tools. Wooden White Cloud 100% restored washing machine w/wringer - 1910. 2009 electric powered chair, two new batteries, like new. Miscellaneous household and much more. *Most antiques are in the lower level.*
BILL OGLE
Any questions call 507-450-5395

TWO BEDROOM APARTMENT for rent. Heat and water furnished. $650/mo Available now. Ph. 507-951-1763. 20-8tfc

FOR RENT: NICE, CLEAN, TWO-BEDROOM APARTMENT in Lake City. Ground level entry with 2nd floor. No pets. Deposit and last month's rent required. Available immediately. Call 507-534-3103 between 8 a.m. and 4 p.m. Tuesday-Friday. 18-20-6-8c

OFFICE SPACE/SHOWROOM for rent or lease. 3,300 sq. ft., $1,500/mo. 201 S. 8th St., Lake City. Ph. 651-764-1967. 11-51tfc

PRIME HUNTING LAND for lease. Three 40+ acre 90% wooded areas; $1,500 ea. Large, healthy deer population. 5 mi. from Lake City. Ph. 651-345-6122. 49-10tfc

OFFICE OR CONTRACTOR SPACE for rent. 1,100 sq. ft. 1315 N. 7th St. in Lake City. Ph. 651-345-4124. 44-5tfc

RENT A FULLY ENCLOSED Featherlite trailer for your hauling needs. Also for rent, car tote for towing cars. Rent by the day or by the week. Call Triple R Sales, 651-345-2220. 10-50tfc

ADVERTISE YOUR SERVICE here for as little as $30/month. To learn more call The Lake City Shopper & Graphic at 651-345-3316. 27-15tfnc

MARY & MOE EHLERS ESTATE SALE
FRIDAY, SATURDAY & SUNDAY, JULY 12-14
8 A.M. - 4 P.M. *Each day*
Most things are half off on Sunday
Must-see home full of nice furniture, lots of clothing and shoes, bedding, household items, good quality tools, outdoor furniture, rustic home décor, Christmas items, deer and elk antlers, Bryan Moon signed print, wildlife prints, other "guy" stuff.
Home will be listed after the Estate Sale
33054 Territorial Rd.
Lake City
See photos on Facebook: MJ's Estate Sales" and Craig's List, Rochester.

THANK YOU NOTES

WATSON

Overwhelmed… that's the only word for this whole experience! Overwhelmed of course, by Larry's sudden passing, but also with the amazing response from neighbors, friends, former co-workers, Army buddies; the list goes on. The days are a blur to those who lost Larry but so many stepped up to the plate to support Billy and me with food, lawn care, visits to the house and comforting words; all things we didn't think we'd have to deal with so soon. Larry and I walked outside and enjoyed the beautiful day together and in a matter two hours, he was gone.

Thank you doesn't seem to cut it. I said it many times through Larry's visitation and funeral, but the words were not empty words. The visitation is for the living as well as the deceased. We were comforted by all those who attended and saddened by the realization that so many friends were not seen enough over the years. If we can take one thing from Larry's death, it's to hug your loved ones and make an effort to see people so important in your life.

Many thanks to Lake City Ambulance service, fire department, police and Mayo Clinic Health System - Lake City for their valiant attempts to revive Larry. Thanks to Mike from Servicemaster for standing by on an experience I'm sure he hopes never to do again. Thanks to David Mahn for making the process seamless, to Pastor Tim for an uplifting service, to our First Lutheran family for endless support and serving the luncheon. I hesitate to name names because I know I'll forget someone. You are all very important to this process, more than you will ever know!

Heartbroken is the word we're hearing so often these days. Of course we are, but he touched many lives. I'm so thankful we moved into town where he could actually participate in more things and make so many new friends. He had a full life and enjoyed much of it. He was blessed with so many friends, family and experiences. He will be deeply missed!

Lovingly,
Audrey and Billy Watson
7-20c

BAUER'S STUMP REMOVAL & TREE REMOVAL, LLC
Free Estimates & Low Prices
You may be surprised at how little it may cost to be rid of it forever!
• Sod Available • Black Dirt • Clean Up
CALL TODAY! 651-345-2293

EA663528 *Jason Hart*
HART'S ELECTRIC LLC
Proudly servicing the Lake City area!
651-380-3735
Residential • Commercial • Industrial

Trenton **WITMER Excavating**


BUILDING SITES
DRAINAGE DITCHES
GRAVEL
SAND
BLACK DIRT
SEPTIC SYSTEMS
LICENSED
BONDED
INSURED
Call 651-380-8023

GRAVES ONLINE AUCTIONS
www.gravesonlineauctions.com
Professional Auction Services
Consignment Auctions Ending Every 2 weeks
Auctions start ending 6 p.m. Sunday nights
Farm, Construction, Business, Antiques, Collectibles, Farm Toys, Vintage Toys.
Online at our Site or Yours
Experience and Product Knowledge
Don't Sell Yourself Short!
NO COMMISSION ON ITEMS SELLING OVER $1,000 PER ITEM
507-843-4141
Online Auction House is located at:
383 1st Ave. N., Mazeppa, MN 55956
Open 10 a.m. - 5 p.m. Monday-Friday
Saturday 10 a.m. - 3 pm.
& Sunday by Appointment
GRAVES ONLINE AUCTIONS

DEADLINE: 4 P.M. Thursday
for ad to appear in the following Tuesday Shopper

GARAGE SALE SPECIAL


1 Column x 3 Inch Garage Sale Ad in the Lake City Shopper
Only $20.00 (Reg. $32.40)
Simply fill out the form below and return with payment of $20.00 to:
LAKE CITY GRAPHIC, P.O. Box 469
111 S. 8th Street, Lake City, MN 55041

Type of Sale:
Circle one:
Garage Moving Porch Yard Rummage
Sale Day/Date: _____
Time: _____
2nd Day/Date: _____
Time: _____
List Items: (Limit of 12)
_____ _____
_____ _____
_____ _____
_____ _____
_____ _____
_____ _____
Name(s): (Optional)
_____
Address: _____
_____
Directions to sale: (Optional)
_____
_____

GARAGE SALE
THURSDAY, OCT. 10
9 A.M. - 4 P.M.
FRIDAY, OCT. 11
9 A.M. - 4 P.M.
Kenmore Washer & Dryer. Rocking Chair. Exercise Bike. Trike. Stroller. Babies Clothes. Child's Desk. Office Chair. Some Clothing. Bicycles. Knick Knacks. Furniture.
SAMPLE AD
PATTERSON
629 N. 7th St.
Lake City

DEADLINE
Complete this form and return to the Graphic office by 4 p.m. on Thursday for ad to appear in the following Tuesday Shopper.

COMPLETED FORM MUST BE ACCOMPANIED BY FULL PAYMENT TO RECEIVE DISCOUNT.

Ads placed by phone DO NOT QUALIFY for discount.

Garage Sale ads placed in Tuesday Shopper also appear online at www.lakecitygraphic.com/shopper

If you didn't read last week's
LAKE CITY GRAPHIC,
here's a sample of the news stories you missed!

- *For vet, flight helps heal wounds suffered when the war ended*
- *Zumbro Falls weathers weekend flood*
- *Another Water Ski Days in the books*
- *Count board holds hearing on rural Lake City road*
- *Northfield man hit by train and lives*
- *Library wraps up summer program with picnic*
- *'Open Garden' event is July 10*
- *Rare painting of river at Frontenac on display at Winona Marine Art Museum*

Don't miss another issue!
Call 651-345-3316 to subscribe to the Graphic today.

LOCALLY BUILT!
YARD SHEDS
Sizes 8x8 to 12x32
THE COUNTRY BARNYARD
Portable Sheds
Gazebos
Gym Sets
ORDER TODAY!
Office: 39625 240th Ave.
Goodhue, MN
651-923-4241

Transform your outdoor places into scenic spaces
Creative Landscape Design & Professional Installation
Landscape Renovation
Grading & Sodding
Natural Stone
Retaining Walls
Scenic Spaces inc
Landscapes & Gardens
Trees, Shrubs & Perennials
Ponds & Waterfalls
Rain Gardens
Brick Patios
Visit Our New Website
www.scenicspaces.com
651-385-0258

REACH OVER 8,000 HOMES & BUSINESSES
Advertise your business or service with this size ad in the Lake City Shopper for only $43.20 per week. Other size options available.
For details call 651-345-3316
or email ads@lakecitygraphic.com

NEW DEADLINES

In order to meet our press and delivery schedules, we ask for your cooperation in having your advertising and news copy into the Graphic office by the following deadlines.

Lake City Shopper (Tuesday Publication)
Display Advertising Deadline. . . . . Friday - 12 Noon
Classified Advertising Deadline. . . Friday - 12 Noon

Lake City Graphic (Thursday Publication)
News Deadline. . . . . Monday - 5 p.m.
Display Advertising Deadline . . . . . Monday - 5 p.m.
Classified Advertising Deadline . . . Monday - 5 p.m.

If you have a request for a photograph to be taken for the newspaper, please call our office at least 24 hours in advance. Thank you.

Lake City Graphic
111 South 8th St. • Lake City, MN 55041
Phone 651-345-3316 • Fax 651-345-4200
News email: *news@lakecitygraphic.com*
Advertising email: *ads@lakecitygraphic.com*

Office hours are Monday through Wednesday, 8 a.m. - 5 p.m.
Thursday and Friday, 8 a.m. - 4 p.m.
An after hours drop box is located at the front of the building.

Volunteer Opportunities

Youth Link Mentor - The Wabasha County Youth Link Mentorship Program is looking for responsible adults to help mentor youth. Men and women are matched with a youth between the ages of eight and 18 in their own community. Volunteers are asked to spend an hour or two each week for one year, away from their own home. Mentoring includes doing fun things with the youth like going fishing, hunting, going to ball games, baking cookies, doing crafts, or visiting a museum. For information contact Greg Glomski at 507-301-1902 or *wab.co.mentorship@gmail.com*.

Crisis Line Operator - HOPE Coalition is looking for volunteer advocates to support victims of sexual assault in Goodhue and Wabasha Counties. Volunteers answer the 24-hour crisis line. Information available at hope-coalition.org or by calling 651-388-9360, ext. 1.

Group Home Volunteer - Great River Homes is seeking one-to-one volunteers and church volunteers. One-to-one volunteers provide a wide variety of activities and opportunities to individuals with developmental disabilities such as reading together, attending sporting events, attending community events, or sharing a cup of coffee together and just visiting. Church volunteers provide transportation and assistance to individuals to attend church services. Volunteers receive training and ongoing support to make their volunteer experience a successful experience. For more information on volunteer opportunities with Great River Homes, Inc., people can contact Sandra Swan at 651-345-9967.

HART Driver - Hiawathaland Auxiliary Regional Transit (HART) is looking for volunteers to provide transportation, using their personal vehicle, for residents of the Lake City area who are unable to use public transportation. Drivers will be reimbursed for mileage at the current IRS rate for all miles driven. People can call Hiawathaland Transit toll free at 866-623-7505 or email *transit.dispatchers@threeriverscap.org* for information.

Lake City Al-Anon Family Group
Thursdays, 7 P.M.
United Methodist Church
213 N. Oak Street
Help for families and friends of alcoholics.

LAKE CITY AA MEETINGS
Tuesday AA
St. Mark's Episcopal Church • 7 P.M.
Thursday AA
St. Mark's Episcopal Church • 7 P.M.
Saturday AA
St. Mark's Episcopal Church • 8:30 A.M.
St. Mark's church is located at
110 South Oak Street

TACOS
Thursday Nights
5 P.M. - ???
SHORT ORDERS AVAILABLE
Phone 651-345-4212
The Friendly Hometown Bar!
b.Wells BAR
FRONTENAC

HALPAUS ELECTRIC
• Residential
• Commercial
• Farm
Call Jamie for a Free Estimate
651-380-3450
Lake City, MN
License #CAO4009 • Bond #2485510

JOHN LANE TREE SERVICE
Professional Tree Care and Stump Removal
Insured • Free Estimates
PHONE 651-345-4016

Pritzl STORAGE
4 Locations to Serve You
Household • Trucking • Boats • Motorhomes
651-345-4366
(Office) • North 10th St. • Lake City, MN 55041
Check us out at *pritzlstorage.com*

Lawler Gas Inc.
LP Gas Delivery
• Delivering to Lake City and Surrounding Areas
• LP Tanks of All Sizes Available
Accepting New Customers!
507-259-2116

Portable Oxygen For The Way You Want to Live
FREE INFO KIT!
Includes Everything You Need to Regain Your Freedom
At just 2.8* lbs, the Inogen One G4 is the ultralight portable oxygen concentrator you have been waiting for. The Inogen One G4 is approximately half the size of the Inogen One G3.
Meets FAA Requirements for Travel
inogen
JUST 2.8 LBS.
IN THE USA
BBB
REQUEST YOUR FREE INFO KIT TODAY!
CALL TODAY! 1-877-250-6056
*With a single battery. © 2019 Inogen, Inc. All rights reserved.

ADVANCED HEARING AID TECHNOLOGY
For Less Than $200
"I was amazed! Sounds I hadn't heard in years came back to me!"
— Don W., Sherman, TX
How can a hearing aid that costs less than $200 be every bit as good as one that sells for $2,250 or more?
The answer: Although tremendous strides have been made in Advanced Hearing Aid Technology, those cost reductions have not been passed on to you. Until now...
MDHearingAid® uses the same kind of Advanced Hearing Aid Technology incorporated into hearing aids that cost thousands more at a small fraction of the price.
Over 300,000 satisfied **MDHearingAid** customers agree: High-quality, FDA-registered hearing aids don't have to cost a fortune. The fact is, you don't need to spend thousands for a hearing aid. **MDHearingAid** is a medical-grade hearing aid offering sophistication and high performance, and works right out of the box with no time-consuming "adjustment" appointments. You can contact a licensed hearing specialist conveniently online or by phone — even after your purchase at no cost. No other company provides such extensive support. Now that you know... why pay more?
MDHearingAid®
DOCTOR DESIGNED | AUDIOLOGIST TESTED | FDA REGISTERED
Can a Hearing Aid Delay or Prevent Alzheimer's and Dementia?
A study by the National Institute on Aging suggests older individuals with hearing loss are significantly more likely to develop Alzheimer's and dementia over time than those who retain their hearing. They suggest that an intervention — such as a hearing aid — could delay or prevent this by improving hearing!
TAKE ADVANTAGE OF OUR 45-DAY RISK-FREE TRIAL!
Hearing is believing and we invite you to try this nearly invisible hearing aid with no annoying whistling or background noise for yourself. If you are not completely satisfied with your MDHearingAid, return it within 45 days for a **FULL REFUND.**
Nearly Invisible
BIG SOUND. TINY PRICE.
BATTERIES INCLUDED! READY TO USE RIGHT OUT OF THE BOX!
For the Lowest Price Call
866-667-6620
Use Code HQ97
and get **FREE** Batteries for 1 Year
Plus **FREE** Shipping
Proudly assembled in America!
BBB A+

Build Your Business
Advertise in the Lake City Shopper & Graphic
Call 651-345-3316 today!

Certified Nursing Asst/Home Health Aides

Accra Home Health has immediate part-time openings for caring and compassionate CNA/HHA staff to provide direct care for our clients at our Assisted Living facility. Qualified applicants must have a CNA/HHA certification or current experience in providing personal care. Accra offers a highly competitive wage.

Email to request an application at
careers@accracare.org
Or call: 651-314-7054

River Oaks at Lake Pepin

Come join our team at River Oaks at Lake Pepin.

We are currently seeking part time day shift and part time evening Resident Assistants, Nursing Assistants and TMA's at our Lake City location.

We are seeking Resident Assistants (RA), Nursing Assistants (CNA) and Trained Medication Aides (TMA) to join our team at our assisted living facility! You will work alongside other professionals to provide exceptional care to our residents.

We are currently looking for part-time employees. Please join our team as we serve our residents with a commitment to compassion, excellence, and innovation.

Responsibilities:
- Assist the nurse to provide ongoing patient care
- Ensure residents maintain physical, mental, and dietary health
- Communicate resident health status to other medical personnel
- Medication administration and set up
- Resident documentation

Qualifications:
- Previous experience in patient care or other medical fields preferred but not necessary
- Experience with medication administration preferred but not necessary
- Basic knowledge of medical terminology preferred
- Ability to build rapport with residents
- Excellent written and verbal communication skills

Pay Scale: RA: $13-15/per hour; CNA/TMA: $15-17.50/per hour
$.75 evening differential, $1.50 overnight differential

Cori Barker, LSW Administrator, River Oaks at Lake Pepin
815 N. High St., Lake City, MN 55041
Ph. 651-345-2713 • Fax 651-345-5336
Email: *coribarker@riveroaksmn.com*

Vieths Trucking is seeking **OTR Driver and Owner Operators** to provide on time and dependable service to our customers while maintaining the highest level of courtesy, respect, decorum and diplomacy.

- New equipment – flat beds, step decks and conestogas
- Competitive pay based on experience
- Positions open immediately
- $2,000 sign on bonus after 90 days
- $100 weekend pay
- Safety bonus
- Extra pay for team loads
- Paid funeral leave
- Holiday pay
- Paid time off
- Home every other weekend
- Paid bi-weekly
- We go to several ports — TWIC (Transportation Workers Identification Credentials) and Sea Link cards are required - we will help you obtain both

Qualifications:
- Be at least 24 years of age
- Maintain a valid Class A Commercial Driver's License (CDL)
- Maintain a current Medical Examiners certification
- Must have had at least 2 year driving experience
- Clean driving record
- Good CSA safety record
- Must be able to block, brace and secure cargo
- Must be able to speak and read English
- Must be able to pass a pre-employment drug test
- Must not have failed or refused drug test
- Possess knowledge of how to operate vehicles safely

If interested, contact Darla 651-923-4861 or email *viethstrucking@gmail.com* for an application.

Employees matter
Ebenezer cares

The Care Center at Mayo Clinic Health System in Lake City, managed by Ebenezer, has a family tradition and atmosphere where we take pride in providing quality living environments for our community.

Nursing Assistants
- PT nights, 10 p.m.-6 a.m., includes every other weekend and holiday. FT & PT evenings, 2-10 p.m. shift and FT & PT days, 6 a.m.-2 p.m., includes every other weekend and holiday. FT bonus is $3000 and PT bonus is $1500. Starting wage is $15.00 per hour plus .75 shift differential for evenings, $1.25 for the night shift, additional pay for experience. Shifts include every other weekend and holiday. If qualified, non-certified applicant can start as a hospitality aide with the opportunity for facility paid nursing assistant training. Scholarships available.

Nurses
- PT 12 hour every third weekend evening/night. Starting salary for RNs is $31.55 and $24.57 for LPNs plus credit for experience and shift differentials. New grads welcome, we will pay for student loan expenses for newly hired and have recently graduated from a RN/LPN program within the last 12 months. "Expenses" include the periodic required minimum loan payments due while employed by the facility.

Housekeeper
- Casual.

Dietary Assistant
- FT position. Includes every other weekend and holiday.
- PT position, 4-7:45 p.m., perfect for high school students. Includes every other weekend and holiday. Must be 16 to work.

Our benefit package offers multiple quality choices for health, dental, life and disability insurance. Pre-tax spending accounts, paid personal leave, holidays, extended illness bank, 401k up to 5% match, employee assistance, health club discounts and for LPN's and nursing assistants wanting to grow with us we offer over $40,000 in scholarships yearly.

Over $40,000 in scholarships given!

We are looking for individuals who share our values of Dignity, Integrity, Service and Compassion.

PLEASE APPLY AT:
https://ebenezer-fairview.icims.com/jobs/
ON-SITE INTERVIEWS
Monday - Friday 8 a.m. - 4 p.m.
EOE/AA Employer

EBENEZER
Part of Fairview Health Services

PART TIME COOK WANTED. Apply in person at Delila's Cafe, 452 Hwy. 60, Zumbro Falls, MN. 19-22-7-10c

KEN AT SMITTY'S MARINE is looking for SUMMER HELP. Must be able to listen and follow instructions. No home problems brought to work. Cannot be over sensitive to criticism. Pay based on ability. Apply at Smitty's Marine, 1705 N. Oak St. in Lake City. 18-6tfc

MARINE TECHNICIAN WANTED

Boat summerizing, launching, repair and maintenance. Experience preferred, but will train.
Call 651-345-4124 or apply in person at Marine Center
119 N. Washington St., Lake City.

PCA NEEDED ASAP

Some mornings 8 a.m. to 9:30 a.m., some evenings 6 p.m. to 7 p.m., every other weekend a.m. and p.m.
Approx. 6-8 hours per week.
$12.00/hr. to start.
Will train, always work with another PCA
Please call with questions
651-345-2654
Richard Beck

HELP WANTED: Self-motivated individual looking for full-time construction work. Must have valid driver's license. Ph. 651-492-3827, after 5 p.m. 20-27-8-15p

NEED EXTRA MONEY? PART-TIME ASSISTANT COOK at Red Wing Jordan Towers. Approx. 7 hours/day 2 days/week - typically Thursday & Friday. Paid holidays. For more information and application, visit Semcac's website at *www.semcac.org* or contact Semcac Senior Nutrition, P.O. Box 549, Rushford, MN 55971, Ph. 507-864-8231. Applications must be postmarked by July 19, 2019. EOE. 7-8-20-21c



LAKESHORE PUB
Looking for a part-time
BARTENDERS
Experience is a plus, but we will train. Must be at least 18 years old.
Please apply at the Pub.
115 S. Lakeshore Dr., Lake City

CITY OF LAKE CITY PUBLIC WORKS WATER

CITY OF LAKE CITY
LEAD WASTEWATER OPERATOR

The City of Lake City Public Works Department is accepting applications for full-time lead Wastewater Treatment Facility Operator. Position responsible for operation & maintenance of facility, sewer collection and treatment system, water treatment and distribution system, meters and associated equipment. Requires on-call hours. Minimum qualifications include high school diploma or equivalent. Must have Class B Wastewater Treatment Operator's Certificate, Class D Water Operator's Certificate and Class B CDL with air brake endorsement. Minimum starting wage $25.54/hour DOE. City application and job description available at *www.ci.lake-city.mn.us*. Position questions can be submitted to Public Works Director Scott Jensen at *sjensen@ci.lake-city.mn.us* or 651-345-6850. Letter of interest, résumé and city application must be submitted to – City Clerk Kari Schreck, 205 W. Center Street, Lake City, MN 55041 or to *kschreck@ci.lake-city.mn.us* by 4:30 p.m., July 12, 2019.

Pallets Done Right
J&B PALLET

J&B Pallet in Lake City, MN is hiring for **1st and 2nd Shift Production Positions.** Other open positions are listed below:

1st Shift Maintenance Tech — Performs routine corrective and preventative maintenance work on the facility's operating equipment and systems. This position completes work with limited supervision at satellite facilities with moderate problem solving required. Qualifications: Previous experience in maintenance or other related fields, familiarity with maintenance tools and equipment, ability to handle physical workload, deadline and detail-oriented. Valid driver's license required. Hours: Monday - Friday: 6:30 am – 3 pm. Position requires to respond to on-call assignments, overtime, after hours or emergency call backs as needed. Pay is based on experience.

Truck Tech/Diesel Mechanic — Effectively diagnose and repair trucks, trailers, heavy equipment and components. Qualifications: 2 + years experience in heavy duty and medium truck repair along with exceptional mechanical, analytical, and reasoning skills, 2+ years experience operating heavy equipment (Compactor/Pay Loader), valid driver's license, High School or GED equivalent. Hours: 8:30 am – 5 pm. Pay is based on experience.

Call 651-345-3854 or stop in at 1215 S. 10th Street in Lake City to pick up an application.

ELYSIAN

Elysian Senior Homes is pleased to announce that it has assumed the Operations of ***The Bluffs of Lake City****. Elysian strives for a healthy enriched and engaged lifestyle for our residents by creating person centered support in their homes. We are looking for compassionate staff for the following positions:*

Culinary Opportunities
Cook
Full Time
Culinary Assistants
Part Time and On Call
Afternoon/Evening Hours - Ideal for students

Life Enrichment Assistant
Part Time - Every Other Saturday

Caregiver Opportunities
2pm-10pm, 10pm-6am
Full Time and Part Time Evenings and Nights
Including Every Other Weekend

Elysian offers competitive wages and benefits, shift differentials and $1.00 an hour differential for CNA certification. If you are looking for an opportunity that allows you to work in the community, build relationships and make a difference, please apply in person at:

The Bluffs of Lake City
480 West Grant Street
Lake City, MN 55041
Phone: 651-448-8333

THE BLUFFS OF LAKE CITY

CITY OF LAKE CITY PUBLIC WORKS ELECTRIC

CITY OF LAKE CITY
ELECTRIC SERVICE WORKER

The City of Lake City Public Works Department is accepting applications for full-time Electric Service Worker assisting Journeyman Line Workers. Requires on-call hours. Minimum starting wage $22.73/hour DOE. City application and job description available at *www.ci.lake-city.mn.us*. Position questions can be submitted to Public Works Director Scott Jensen at *sjensen@ci.lake-city.mn.us* or 651-345-6850. Letter of interest, résumé and city application must be submitted to – City Clerk Kari Schreck, 205 W. Center Street, Lake City, MN 55041 or to *kschreck@ci.lake-city.mn.us* by 4:30 p.m., July 12, 2019.

River Oaks at Lake Pepin

Come Join Our Team

$500 hiring bonus potential

We are currently looking for full time housekeeping/laundry employees at our Lake Pepin location in Lake City, MN.
Please join our team as we serve our residents with a commitment to compassion, excellence, and innovation. This position must provide clean, sanitary, comfortable, orderly and satisfying surroundings for the residents, employees, and public.

Services and Procedures:
- Cleans and services throughout the facility.
- Dusts furniture and equipment, cleans windows, sills, empties trash baskets.
- Scours and polishes bathtubs, sinks, mirrors, and similar equipment.
- Replenishes supplies of soap and towels.
- Keeps utility storage rooms in good working order.
- Perform a variety of cleaning activities such as sweeping, mopping, dusting, vacuuming and polishing.
- Ensure all rooms are cared for and inspected according to standards.
- Protect equipment and make sure there are no inadequacies.
- Notify supervisor on any damages, deficits and disturbances.
- Deal with reasonable complaints/requests with professionalism and patience.
- Check stocking levels of all consumables and replace when appropriate.
- Adhere strictly to rules regarding health and safety and be aware of any company-related practices.

Note: This job description reflects management's assignment of duties and does not restrict nor limit the duties that may be assigned.

Job Types: Full-time. Salary: $11.00 to $13.00 /hour

If interested please call Cori Barker at 651-345-2713
or apply in person at 815 North High Street Lake City, MN 55041

CONNECTING OUTSTANDING PEOPLE WITH OUTSTANDING HEALTHCARE.

It's our long-standing mission. It's the reason we exist: "To continually improve the health and well-being of all people, especially the poor, in the communities we serve."

Cook, Full-time – Join our dietary staff in the production, preparation, and servicing of safe, high standard food in our modern kitchen. We are looking for a friendly individual to be a part of our food service delivery team. Cook and computer experience required, with a willingness to learn a combination of duties and work evening shifts. Contact Shawn at 651-565-3129. Applications are available at the front desk of the hospital.

Dietary Aide, Full-time – We are looking for an energetic individual who works well with others and has a positive attitude to join our food service team. Responsible for customer satisfaction in food service to patients, residents and cafeteria customers in accordance with established dietary policies and procedures. Data entry of patient menus and production reports, ware washing in dish room, and proper sanitation of food service equipment. Kitchen and computer experience preferred. Rotating shifts and weekend/holiday rotation. Work during inclement weather will be required. Starting salary: $11.00/hour with excellent benefits. Contact William Schweisberger at 651-565-5573. Applications available at the front desk of the hospital.

Surgical Tech, Part-time – We are looking for an individual to join our high quality compassionate surgical team. Our beautiful OR suites are equipped with the latest technology to provide a great working environment. We provide a wide range of surgical services: general, including laparoscopy and GYN procedures, orthopedics, urology, podiatry. Previous surgical experience preferred. This position is M-F with some call responsibilities. Contact Jim Root at 651-565-5526, or email *james.root@ascension.org*.

Trained Medication Aide, Part-time/Full-time Evening Shift, every other weekend/holiday – Join our team of health care professionals and enjoy the rewards of caring for others. Trained medication aide is responsible for administering medications to residents under the supervision of a licensed team member. Requires current CNA certification. Starting wage $15.00/hour, second shift differential $1.25/hour. Contact Jim Root at 651-565-5526, or email: *james.root@ascension.org*.

Recreational Therapy Coordinator, Part-time – Work with our residents with memory loss or dementia to help enhance their quality of life. Our programs draw from each resident's individual talents and experiences. Recreational Therapy experience or training preferred. Starting salary $11/hour. Contact Jim Root at 651-565-5526, 800-581-4531, or email *james.root@ascension.org*.

LPN - LTC, Full-time, Evening Shift, every other or every third weekend rotation option, every other holiday – Work closely with geriatric practitioners, physicians, and other professional staff in the development and delivery of high quality, compassionate care to our residents. Salary ranges starting from $20.50 with credit for experience and shift differential. Contact Jim Root at 651-565-5526, or email: *james.root@ascension.org*.

CNA-LTC, Part time/Full time evening and night shift positions available. Options include every other weekend (8 hour shifts) or every third weekend (12 hour shifts), every other holiday – Join our team of health care professionals and enjoy the rewards of caring for others. Saint Elizabeth's offers a friendly, compassionate work environment with flexible hours. Starting wage $14.50/hour with $1.75 third shift differential. Contact Jim Root at 651-565-5526 or 800-581-4531 or email: *james.root@ascension.org*.

RN - LTC Evening Shift Supervisor, 72 hours per pay period, 3pm-11:30pm, every other or every third weekend option – The evening shift nurse supervisor is responsible for leading the evening shift nursing team, including, supervision and administration of resident care, communication with providers, families and other associates and the management of associates to assure resident safety and satisfaction. Salary ranges starting from $29.00/hour with credit for experience and shift differential. Contact Kristi Petersen at 651-565-3110, or email *kristi.petersen@ascension.org*.

Our Commitment to You: Saint Elizabeth's benefit package includes: health/dental/life insurance, paid-time-off, retirement plan, tax deferred savings plan, flexible scheduling, $1,000 tuition reimbursement, fitness center, professional growth opportunities, and much more.

Saint Elizabeth's Medical Center
MINISTRY HEALTH CARE
www.stelizabethswabasha.org
1200 Grant Blvd. W.
Wabasha, MN 55981
Where Caring Makes the Connection℠
An EOE/AA Employer

J&J CONCRETE PROFESSIONALS, LLC
Providing all your concrete needs
FREE ESTIMATES
FULLY INSURED
RESIDENTIAL & COMMERCIAL
Josh | 507.251.6521
jandjconcreteprofessionals@yahoo.com
Check us out on Facebook!

Volunteer Opportunities

Senior Dining Assistant - Semcac at Lake Pepin Plaza is seeking community volunteers for assisting the site manager in serving meals. Call Lake Pepin Plaza 651-345-5977 between 10 a.m. and noon Monday through Friday.

Animal Foster Caregiver - The Hiawatha Animal Humane Society (HAHS) is seeking foster homes for cats and dogs. HAHS supplies food, vet care and other supplies. The foster caregiver provides love and care, plus a willingness to help determine the best future home for the pet at the appropriate time. People can 651-448-0396 for more information.

Senior Dining Assistant - Semcac at Lake Pepin Plaza is seeking community volunteers for assisting the site manager in serving meals. Call Lake Pepin Plaza 651-345-5977 between 10 a.m. and noon Monday through Friday.

City Boards and Commissions - The Lake City City Council is seeking volunteers to serve on various city boards and commissions.

Applicants must be residents of Lake City and have a desire to serve their community in a volunteer capacity.

People who are interested in participating must fill out a one page application they can pick up at City Hall.

Public Services

Wabasha County Public Health offers a one-time home visit to families with a new baby by a Public Health nurse.

These visits include:

- Assessing the health of mom and baby.
- Checking the baby's weight.
- Providing breast feeding or bottle feeding support.
- Providing information about health, nutrition, community resources, contraception, and infant safety.

This service is free of charge and confidential.

For more information or to make an appointment, people can call Wabasha County Public Health at 651-565-5200.

Quality Work... Affordable Price!!
XTREME HARDWOOD FLOORS
Installation • Sanding • Refinishing
Over 25 Years Combined Experience Personally Handling Every Job!
NWFA National Wood Floor Association Certified • Insured
Steve Domke
507-254-9489
Free Estimates

JAKE DAVIDSON PAINTING, LLC
Residential & Commercial
Interior & Exterior
Woodwork Finishing
Wallpaper Removal
Sheetrock Taping & Texturing
651-380-2703
jakedavidsonpainting.com

CARPET & VINYL
Call Lyle's Carpet & Linoleum
Frontenac
Samples Brought to Your Home!
PHONE
1-651-388-8641

Imagine You in your New Dream Home.... By the End of Summer!
Let Us Help You Finance. Call Us at (651) 345-3311
ALLIANCE BANK
Equal Housing Lender, Member FDIC
Apply Online at www.alliancebanks.com • 105 E. Lyon Ave, Lake City

HOME · FARM · BUSINESS
KNOBELSDORFF ELECTRIC INC
CALL 651-923-4970

BUSINESS and SERVICE DIRECTORY

OELKERS SPRAY & SEAL, LLC
NEW CONSTRUCTION BASEMENT WATERPROOFING
Building a new home... ask your contractor to call us to apply your waterproofing.
Darla Oelkers - Cell: 507-993-7802

RYAN REPAIR, INC.
YOUR LOCAL INDEPENDENT TIRE ONE DEALER
Auto & Truck Service Professionals You Can Trust
511 S. 8th St., Lake City • 651-345-4790

KNOBELSDORFF ELECTRIC INC.
Industrial Commercial Agricultural Residential
Providing Quality Electrical Service for Over 30 Years
651-923-4970 • www.knobelsdorffelectric.com

ATKINSON CONSTRUCTION
Of Oak Center Inc.
Craig & Jake Atkinson • Excavating and Grading Contractor
Office: 507-753-2180 • Cell: 507-273-2489 *507-251-8150

JASON YORDE CONSTRUCTION LLC
New Construction • Remodeling • Decks • Framing • Siding • Roofing
35055 County Rd 5, Lake City, MN 55041
651-380-4916 • jasonyorde@ymail.com • Lic #BC654019

POWDER COATING SOLUTIONS, INC.
Blasting and Coating Specialists
1115 N. 7th Street • Lake City, MN 55041 • Phone: 651-345-7507
www.powdercoatingmn.com

Bucky Adams' VALLEY BODYWERX
Professional Auto Body Services • Collision Repair • Auto Glass
507-753-2918 • 1-888-550-3368 • Zumbro Falls, MN
Get more value from the BUCK!

GARTNER LAW OFFICE, LTD.
Philip A. Gartner, Attorney at Law
120 W. Center Street • Lake City
Phone 651-345-3308

RIPLEY DENTAL
DR. REBECCA RIPLEY
113 W. Center • Lake City
Phone 651-345-3335

This Space Available For Your Listing
Call 651-345-3316 To List Your Service

SERVICE SPECIALS

THE WORKS PACKAGE $49.95
• Oil Change • Brake Inspection • Belts & Hoses Check • Filter Check
• Battery Test • Tire Rotation & Pressure Check • Fluid Top-off • Multi-Point Inspection
Up to five quarts of Motorcraft® Synthetic Blend oil and Motorcraft® oil filter, rotate tires, check brake pad wear, bedlts, hoses and air conditioning operation. Taxes, diesel vehicles and disposal fees extra. Hybrid battery test excluded. See Service Advisor for details. Valid at Tom Heffernan Ford, Inc.

Buy Four Select Tires
Get a spring
$70.00 Mail-in Rebate*
On select brands, through Aug. 31, 2019
Old Man Winter was hard and so are potholes on your tires.
*Dealer-installed retail purchases only. Limit one redemption per customer. Cannot be combined with any other tire manufacturer-sponsored rebate/offer.

Windshield Wiper Special
We will replace your wiper blades for only
$19.95
On most cars & trucks.

Motorcraft® Brake Service
$15.00 Mail-in Rebate*
*Per axle when you have us install new Motorcraft brake pads or shoes. See service advisor for details. Offer valid with coupon. Taxes extra. Valid at Tom Heffernan Ford, Inc.

POTHOLE SPECIAL $79.95
Front End Alignment
For $10 More Align All Wheels

Coupon must be presented at time of service write up. See service advisor for details. Limited time offer.
PHONE 651-345-5313
TOM HEFFERNAN FORD
310 N. Lakeshore Drive Lake City
Ford Cars · Ford Trucks
SERVICE DEPARTMENT OPEN
Monday-Friday 7 A.M.-5 P.M.; Saturday 8 A.M. - Noon

SOH RETURNS!
With an amazing company of 85 young performers from China, Vietnam, Italy, Israel, Germany, Jamaica, Turkey, England, USA, Finland, and Colombia
A lively show of songs and dances from countries around the world
EVERYONE WELCOME!
Concert at Congregational Church of Lake City
220 W. Lyon Ave
Tuesday, July 16
7:30 pm
Free - Thanks to our supporters:
MINNESOTA STATE ARTS BOARD
CLEAN WATER LAND & LEGACY AMENDMENT
This activity is made possible by the voters of Minnesota through a grant from the Minnesota State Arts Board thanks to a legislative appropriation from the arts and cultural heritage fund.
WESTERN BANK a Division of American National Bank
Songs of Hope

Welcome Benjamin Wong, MD, to Lake City!
Dr. Wong will be providing cardiology services on the second Friday of each month.
Dr. Wong specializes in:
- general cardiology echocardiography (transthoracic, transesophageal, and stress)
- holter and ECG interpretation
- ischemic heart disease
- arrhythmia management
- valvular heart disease
- heart failure.

Dr. Wong spends time educating patients about their cardiac condition(s) and provides them with information that will help them make educated and informed decisions about their healthcare.

OLMSTED MEDICAL CENTER
Olmsted Medical Center – Lake City is proud to offer cardiology services in the Lake City area!
For more information, contact OMC – Lake City at 651.345.2350.
507 W. Doughty Street, Lake City, MN

SIEVERS Painting & REPAIRS LAKE CITY MN
• Interior/Exterior Painting
• Staining/Varnishing
• Sprayed/Textured Ceilings
• Existing Homes/ New Construction
Greg Sievers
651.345.2072

CUSTOM MADE KITCHEN CABINETS & BUILT-INS
• Solid raised panel doors with custom mouldings.
• Kitchen cabinet refacing.
Free Estimates with Competitive Pricing
HALL'S CONSTRUCTION
Brian Hall • 507-421-6046

WILL DO CUSTOM cutting, round baling and big square baling. Also, bale wrapping. Ph. 651-380-7208 or 651-380-7426. 15-3tfc

2008 CASE IH LBX 332 3x3x8 rectangle square baler for sale. Approximately 34,000 bales, packer cutter, last bale eject, knotter fans, auto lube, Harvest Tec auto preservative applicator. Yearly maintenance at local Case IH dealership. $32,000. Ph. 507-259-5833. 49-10tfc

HARVEY'S TIRE SERVICE INC. Farm, Auto, ATV, Industrial, Truck. Most major brand tires, Interstate batteries, DOT inspections, on-site service truck. David Harvey, 35318 County Road 15, Lake City. Ph. 651-345-5587 or 507-251-6967. 52-40tfc

ADVERTISE YOUR SERVICE here for as little as $30/month. To learn more call The Lake City Shopper & Graphic at 651-345-3316. 27-15tfnc

GRAIN VAC FOR RENT. Reasonable rates. Also, used for filling silos. Call for availability, Dan Tipcke, 651-923-4616 or 651-764-4899, cell. 33-46tfc

GARNER FARM RECORD BOOKS - the farm bookkeeping system built around the income tax forms and social security taxes, $22 per book plus tax. Available at the Lake City Graphic Office. Feel free to stop in and inspect them. 40-28tfc

WANTED TO RENT: Hay ground for 2019. Ph. 651-380-7208. 38-51tfc

WANTED: CROP LAND TO RENT for 2019 planting season and beyond. Also seeking to purchase crop land. Eric and Kendra Walker 507-261-2245. 45-14-33-2 (5-19)

MINI RESORT FOR SALE - includes 4 bedroom, three bath home with separate owner's unit plus 3 tourist rooms, 4 cabins and 4 commercial lots. One block to lake, marina, winery, B and Bt. Pepin, Wisconsin. Ph. 612-239-6529. 19-22-7-10p

LAKE PEPIN – Rare Bluff-top, lake view parcels from $80k. 4 miles to Lake City. *lakepepinhomesites.com*. Buyer's agent welcome. Ph. 651-345-6122. 20-8tfc

FRONTENAC RESIDENTS - for your convenience - the Lake City Graphic is now available for sale at 61 Express convenience store. Stop by and pick one up! 11-51tfc

Let's talk fence
Alpacas, Apples, Beef Cattle, Bison, Deer, Dairy Cattle, Dogs, Elk, Gardens, Goats, Gorillas, Grapes, Horses, Lions, Llamas, Ostriches, Raccoons, Sheep, Trout, Tigers, Yaks
K FENCE
62411 386th Ave., Zumbro Falls, MN
Phone 507-753-2943 • www.kfence.com
Free Estimates • Free Catalogs

CHARLIE RYAN
CUSTOM BAGGING
Silage Bags & Bunker Covers
9' & 10' Baggers
Cell Phone: 1-651-764-1944

CUSTOM SILAGE BAGGING
8 ft., 9 ft. & 10 ft. bags
Legacy Seed Dealer
PETE PFEILSTICKER
Phone 651-565-3795
Cell 651-564-0754
For the Smooth Look in Forage Bagging

SAS Starters . Alternators . Service
New or Rebuilt Starters & Alternators
We also do... LED lights and wiring, connectors, trailer wiring, batteries and cable, electric motors
Call Jake Shenk
507-993-4604
36908 County Road 78
Lake City, MN 55041

HAWKINS OVERHEAD DOOR
Commercial and Residential Sales and Service
Visit our website at hawkinsoverheaddoor.com
Pete Hawkins
651-564-0916
hawkinsoverheaddoor@gmail.com

NorthStar CONSTRUCTION & EXCAVATING, LLP
Quality Workmanship
POLE SHEDS • HORSE FACILITIES
STEEL ROOFING • CONCRETE
northstar@emypeople.net
Goodhue, MN • LIC. BC719613
Kevin Witmer
507-259-1089

FELLS OIL CO., INC.
PLAINVIEW, MN • WABASHA, MN • PEPIN, WI
ZUMBRO FALLS, MN • MAZEPPA, MN
GOODHUE, MN
Gasoline Diesel Fuel Fuel Oil Kerosene Oil Grease Propane
for all of your
FARM and HOME FUEL NEEDS
Zumbro Falls - Mazeppa
Plainview - Wabasha
507-534-2020
1-800-836-5752
Please Place Saturday Orders before 12 Noon.
Thanks for Your Cooperation.
bp

RYAN BAGGING
8', 9' and 10' Machines Available
Greg & Cindy Ryan and Sons
651-258-4320
Greg 651-764-3723
Travis 651-764-3724

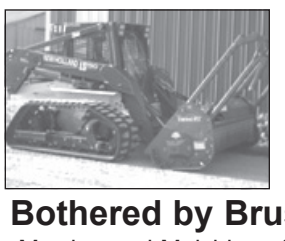
Jim Holst
651-345-3522 Home
651-380-5721 Cell
Bothered by Brush and Small Trees?
Mowing and Mulching of up to 10-inch Trees & Brush.
CRP, road ditch, field edge, waterway, hiking trails, fence lines, hunting lanes, food plot and lot clearing.
Small dirt work projects. **Stump Grinding now available!**

Sandblasting & Painting
• Tractors
• Trucks
• Trailers
• Farm & Construction Equipment
Leon Byers
651-380-6928

JAPANESE BEETLE CONTROL
Disposable Collection Bags & Ready to Use Spray
TRUSTED SINCE 1926 BONIDE
Beetle Bagger Disposable Collection Bags
Japanese Beetle Killer
AG PARTNERS
512 South 8th Street, Lake City
651-345-3328
www.agpartners.net

Proudly built in America!
Northland offers a 50 year snowload warranty for your peace of mind. Built tough... for the north land!
MN Lic #BC048615
IA Lic C088675
25 Years! Northland Buildings Anniversary Celebration!
Local Sales Rep
Michael Terry, Faribault
1-800-736-4510
northlandbuildings.com
AD

For all of your landscaping needs!
Danckwart LANDSCAPING & EXCAVATING LLC
· Retaining Walls
· Paver Patios/Driveways
· Pulverized Topsoil/Fill
· Excavation/Dozer Work/Basements
Travis Danckwart • Jason Meyer
office: (507) 767-4946 cell: (651) 380-2980

Grand Opening SALES EVENT
Now Open in Grand Meadow! Save at All SEMA Locations!
July 6-20, 2019
15% Off All Toys, Apparel & Gifts
FREE 10P Cart With X300, X500 or X700 Series Mower Purchase! *While Supplies Last
$255 Value!
Get a FREE YETI Cooler With XUV or RSX Gator Utility Vehicle Purchase
YETI Tundra 45
You choose the color!
$299 Value.
Special Offer For Our Veterans
July 3-15, 2019
▪ $600 Bonus Savings All 3E Series Tractors
▪ $350 Bonus Savings All 1 Series Tractors
Thank you For your Service!
*Grand Opening Sale July 6-20, 2019. Some restrictions apply; other special rates and terms may be available. See SEMA Equipment for details and financing options.
M-F 7:30am-5:30 pm SAT 7:30am-Noon
JOHN DEERE
SEMA EQUIPMENT
Grand Meadow 505 4th Ave NE 507-754-1100
Plainview 55083 Co Rd 4 507-534-3116
St. Charles 11906 Hwy 14 507-932-4030
Wanamingo 11555 Hwy 60 Blvd 507-824-2256
Northfield 32980 Northfield Blvd 507-645-4886
Caledonia 201 N Hwy 44/76 507-725-7000
www.semaequip.com